



**PROCUREMENT SERVICES  
ADDENDUM**

<b>Date of Notice:</b>	4/22/2025
<b>Solicitation No.:</b>	IB-024-25
<b>Title:</b>	HSC Bldg. 56 Kentucky Lions Eye Atrium Resealing and Waterproofing
<b>Addendum No.:</b>	1

The following pages shall clarify and/or modify the original bid document(s) as issued by the University of Louisville.

Bidders must acknowledge receipt of this and any addenda either with proposal or by separate letter. Acknowledgement must be received in the Department of Procurement Services, Service Complex Building, University of Louisville no later than **4/29/2025 at 12:00PM, EST**. If by separate letter, the following information must be placed in the lower left-hand corner of the envelope:

<b>Solicitation No.:</b>	<b>IB-024-25</b>
<b>Title:</b>	<b>HSC Bldg. 56 Kentucky Lions Eye Atrium Resealing and Waterproofing</b>
<b>Due Date:</b>	<b>4/29/2025 at 12:00PM, EST.</b>

**Authorized By:**

Procurement Services	
----------------------	--

**Receipt Acknowledged:**

Company	
Signature	
Name (print)	
Date	

**1.1 SUMMARY**

- A. This Addendum is issued in accordance with the provisions of the Invitation to Bid, dated March 2025 and issued on March 17, 2025. The information contained herein modifies the original bidding documents. Requirements of the original bidding documents remain in effect except as modified by this Addendum.
- B. This Addendum includes the following:

**1.2 ATTACHMENTS**

A. Replace/Add the following drawings with the attached documents:

- 1. Drawing Sheet R-102– East Elevation
  - 1) Work Items near the entrance doors on the East elevation were changed from W.I. 10.1, to Work Items 11.4 or 11.3. These new items are typical all around the entrance.
- 2. Drawing Sheet R-103 – South Elevation
  - 1) Work Item 10.1 was removed from the South entrance doors on the left side, and on the right was replaced with Work Item 11.4.

**1.3 CLARIFICATIONS**

- 1. N/A

**END OF ADDENDUM 01**

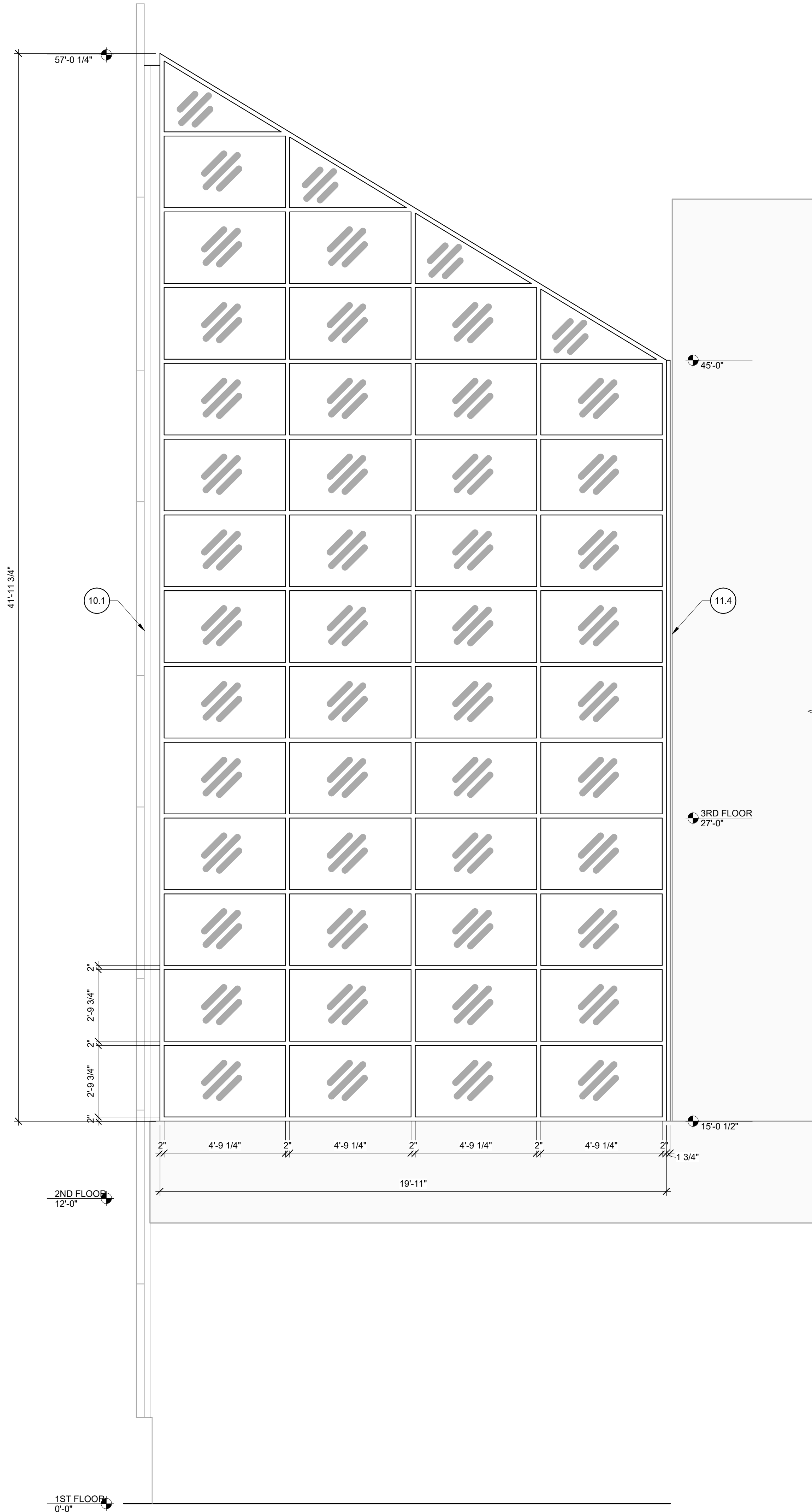

1 EAST ELEVATIONS  
3/8" = 1'-0"

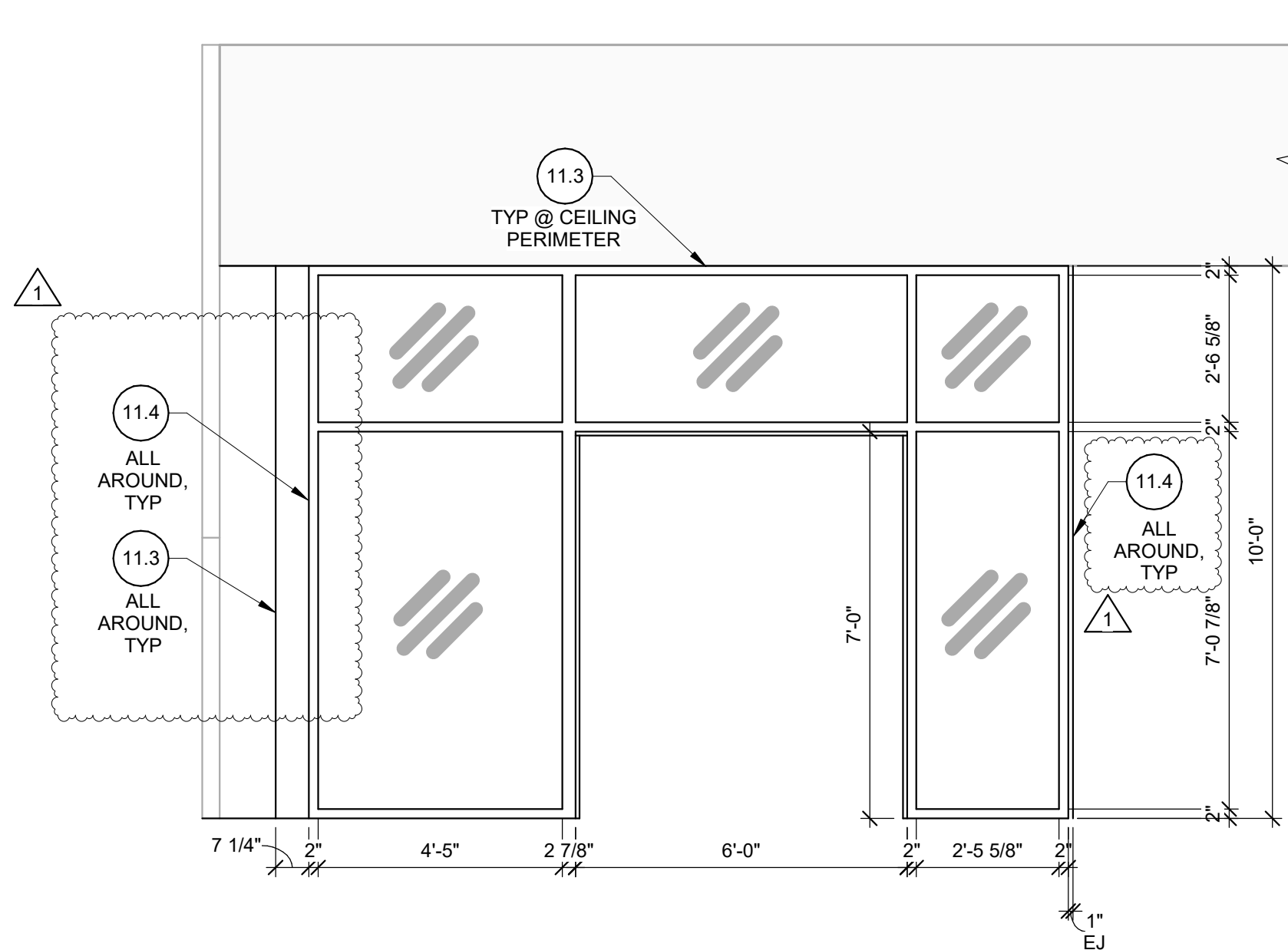

## SHEET NOTES

- REFERENCES:**
1. GENERAL NOTES, LEGEND, AND R-001  
W/ SCHEDULE
  2. ELEVATIONS R-100 SERIES
  3. REPAIR DETAILS R-500 SERIES
- NOTES:**
1. CONTRACTOR IS RESPONSIBLE FOR DETERMINING ACTUAL EXTENT AND LOCATIONS OF REPAIR AREAS IN ACCORDANCE WITH THE SPECIFICATIONS. WORK ITEM IS SHOWN ONLY TO REPRESENT THE TYPES OF DETERIORATION.
  2. ALL DIMENSIONS ARE APPROXIMATE. CONTRACTOR TO VERIFY DIMENSIONS IN FIELD.
  3. BASEMENT NOT SHOWN FOR CLARITY. SLAB-ON-GROUND IS APPROXIMATELY 12'-0" BELOW FIRST FLOOR.



## WORK ITEM LIST

FOR REFERENCE ONLY	
WORK ITEM	DESCRIPTION
10.1	EXPANSION JOINT REPAIR
11.3	VERTICAL JOINT SEALANT
11.4	VERTICAL SILICONE SEALANT
11.7	JOINT SEALANT
95.6	WET SEAL GLASS SYSTEM
95.7	WET SEAL GLASS EDGE

UNIVERSITY OF LOUISVILLE  
BUILDING 56  
ATRIUM REPAIRS  
301 E. Muhammad Ali Blvd.  
Louisville, KY 40202

## LEGEND

WORK ITEM LEGEND:	
	WORK ITEM NO
	CLARIFICATION DETAIL NO
	WORK ITEM NOTE (SEE ABBREVIATIONS)

- NOTES:**
1. NOT ALL WORK ITEMS HAVE DETAILS.
  2. SEE SPECIFICATIONS FOR ADDITIONAL INFORMATION.

MARK	DATE	DESCRIPTION
1	04/22/25	Addendum No 1
REVISIONS		
ISSUE: ISSUED FOR BIDDING		
ISSUE DATE: 03/17/2025		
PROJECT NO: 13-004280-00		
DRAWN BY: OGB		
CHECKED BY: KBP		

COPYRIGHT © 2025. ALL RIGHTS RESERVED. NO PART OF THIS DOCUMENT MAY BE REPRODUCED IN ANY FORM OR BY ANY MEANS WITHOUT PERMISSION FROM WALKER CONSULTANTS.

SHEET TITLE:  
EAST ELEVATION

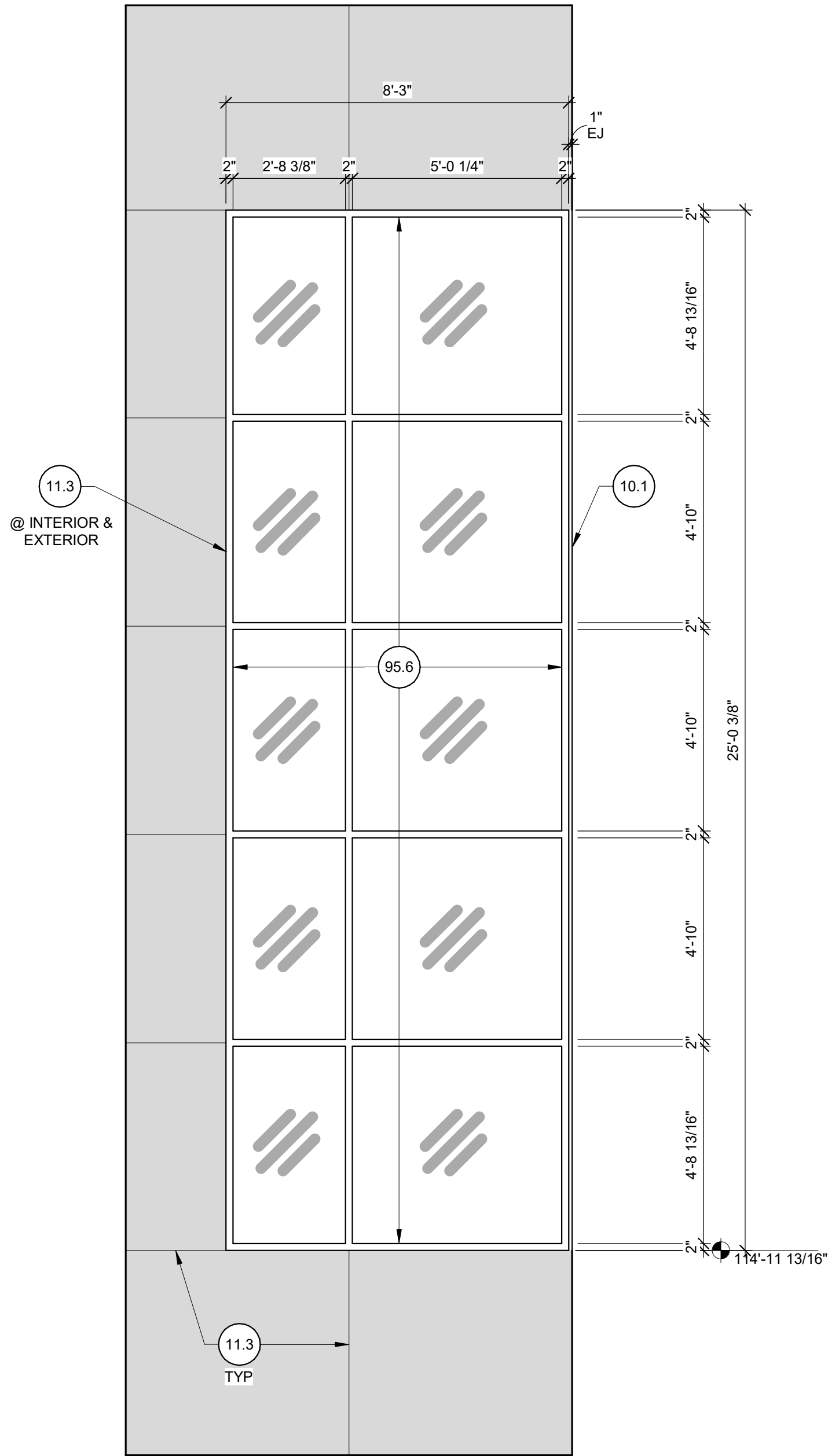
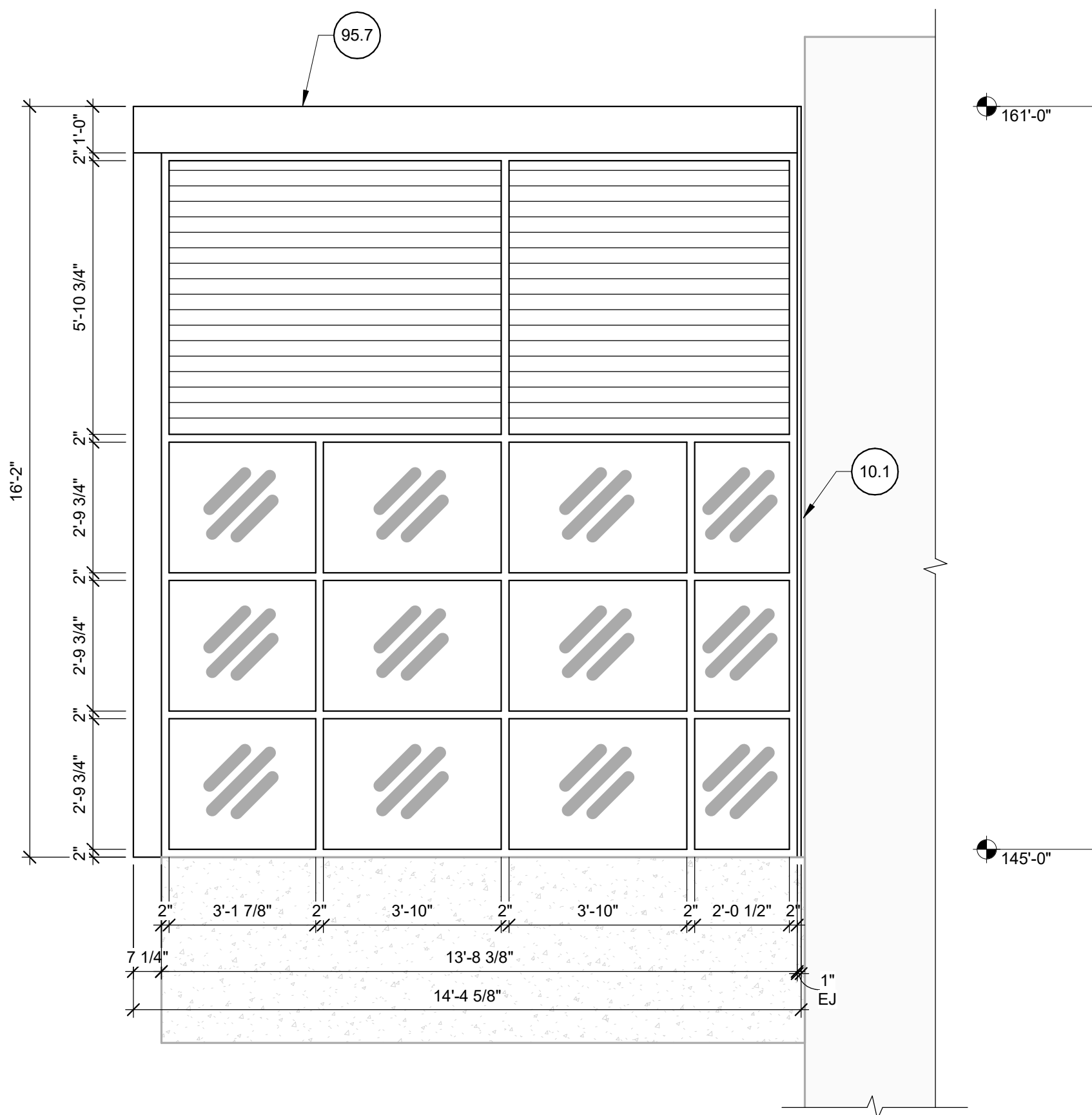

1 SOUTH ELEVATIONS  
3/8" = 1'-0"

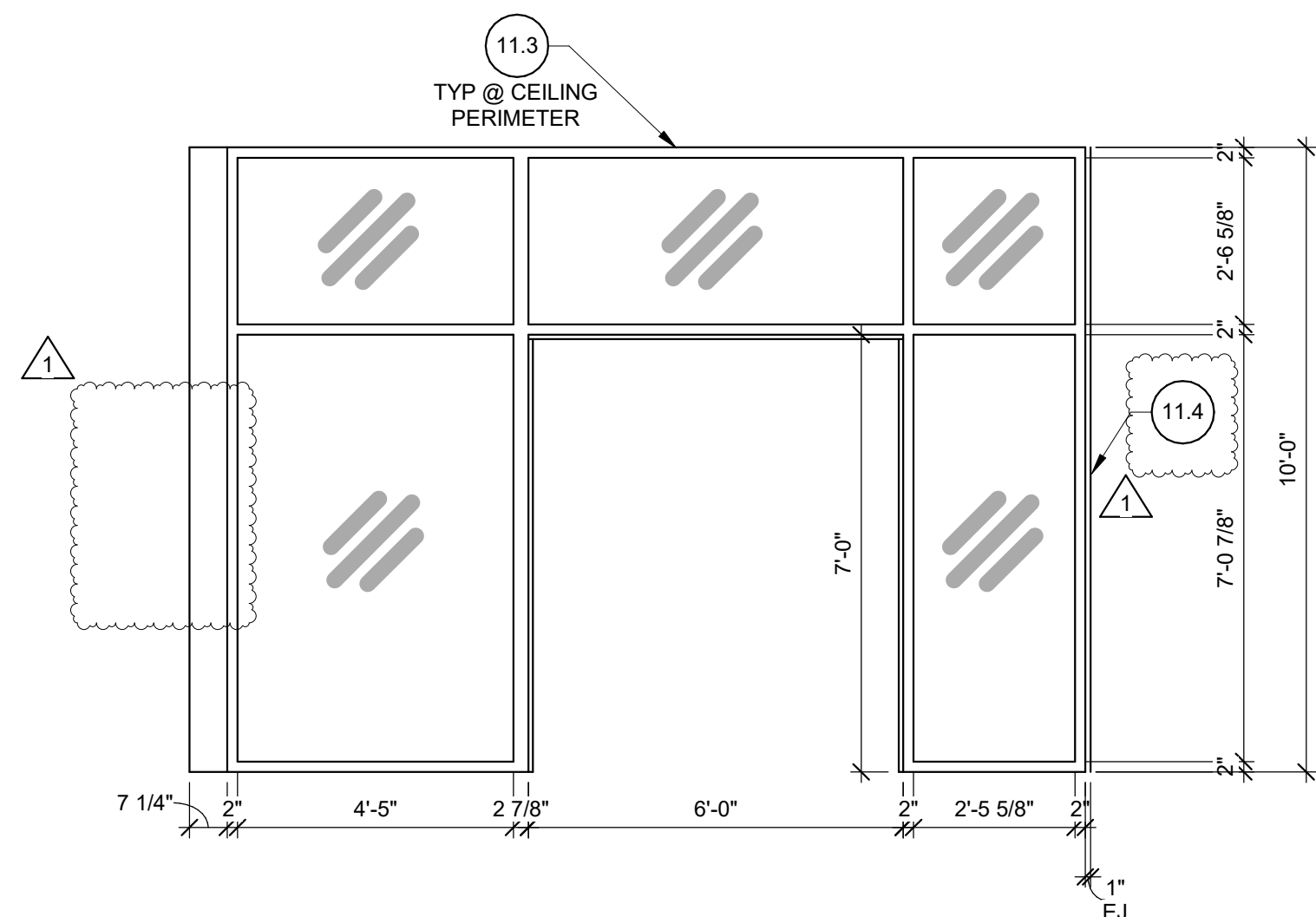

## SHEET NOTES

### REFERENCES:

- |   |              |
|---|--------------|
| 1. GENERAL NOTES, LEGEND, AND W/ SCHEDULE | R-001        |
| 2. ELEVATIONS                             | R-100 SERIES |
| 3. REPAIR DETAILS                         | R-500 SERIES |

### NOTES:

- CONTRACTOR IS RESPONSIBLE FOR DETERMINING ACTUAL EXTENT AND LOCATIONS OF REPAIR AREAS IN ACCORDANCE WITH THE SPECIFICATIONS. WORK ITEM IS SHOWN ONLY TO REPRESENT THE TYPES OF DETERIORATION.
- ALL DIMENSIONS ARE APPROXIMATE. CONTRACTOR TO VERIFY DIMENSIONS IN FIELD.
- BASEMENT NOT SHOWN FOR CLARITY. SLAB-ON-GROUND IS APPROXIMATELY 12'-0" BELOW FIRST FLOOR.

## WORK ITEM LIST

### FOR REFERENCE ONLY

WORK ITEM	DESCRIPTION
10.1	EXPANSION JOINT REPAIR
11.3	VERTICAL JOINT SEALANT
11.4	VERTICAL SILICONE SEALANT
11.7	JOINT SEALANT
95.6	WET SEAL GLASS SYSTEM
95.7	WET SEAL GLASS EDGE

## LEGEND

### WORK ITEM LEGEND:

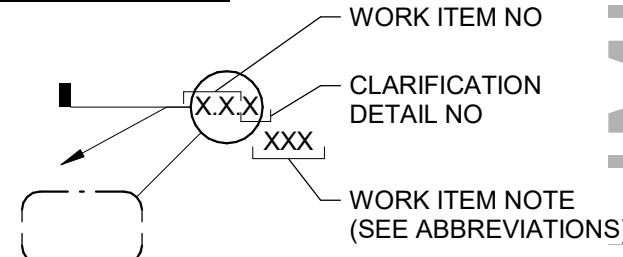

### NOTES:

- NOT ALL WORK ITEMS HAVE DETAILS.
- SEE SPECIFICATIONS FOR ADDITIONAL INFORMATION.



6602 E 75th St, Suite 210  
Indianapolis, IN 46250  
317.842.6890 Ph  
www.walkerconsultants.com

UNIVERSITY OF LOUISVILLE  
BUILDING 56  
ATRIUM REPAIRS  
301 E. Muhammad Ali Blvd.  
Louisville, KY 40202

MARK	DATE	Addendum No 1	DESCRIPTION
1	04/22/25		REVISIONS
			ISSUED FOR BIDDING
			ISSUE DATE: 03/17/2025
			PROJECT NO: 13-004280-00
			DRAWN BY: OGB
			CHECKED BY: KBP

COPYRIGHT © 2025. ALL RIGHTS RESERVED. NO PART OF THIS DOCUMENT MAY BE REPRODUCED IN ANY FORM OR BY ANY MEANS WITHOUT PERMISSION FROM WALKER CONSULTANTS.

SHEET TITLE:  
SOUTH ELEVATION

R-103