

GOTTSCHALK HALL
 WINDOW AND FACADE IMPROVEMENTS
 BUILDING #10
 2301 S 3RD ST
 LOUISVILLE, KY 40208
 23 AUGUST 2024
 ULO2302

UNIVERSITY OF LOUISVILLE

OWNER:
 University of Louisville
 UNIVERSITY PLANNING, DESIGN, & CONSTRUCTION
 421 W. CARDINAL BLVD
 Louisville, KY 40208
 502.876.2621

ARCHITECT
 Work Architecture + Design
 1122 ROGERS STREET
 Louisville, KY 40204
 502.632.3232

PROJECT DESCRIPTION

This project encompasses the limited exterior restoration of Gottschalk Hall, a circa 1887 building primarily used for classrooms and offices on the University of Louisville Campus. Improvements include new windows.

COPYRIGHT 2024 - Work ARCHITECTURE + DESIGN
 This drawing or parts thereof is the exclusive property of Work Architecture + Design and may not be used or reproduced in any form, by any method, for any purpose without prior written consent from Work Architecture + Design.

INDEX TO DRAWINGS

COVER - ARCHITECTURAL (A)

- A000 GENERAL PROJECTS NOTES
- A001 GENERAL CONVENTIONS AND REPRESENTATIONS
- A002 GENERAL CONVENTIONS AND REPRESENTATIONS
- A003 MINIMUM ACCESSIBILITY STANDARDS
- A011 ARCHITECTURAL SITE PLAN
- A111 DEMOLITION FLOOR PLANS
- A210 COMPOSITE FLOOR PLANS
- A500 OPENINGS ELEVATIONS AND SCHEDULES
- A501 TYPICAL OPENING DETAILS
- A511 EXTERIOR ELEVATIONS

CODE INFORMATION

GOVERNING REGULATIONS

Building Code	KBC - 2018 Edition - Kentucky Building Code IBC - 2015 Edition - International Building Code
Energy Efficiency	IECC - 2015 Edition - International Energy Code
Fire Safety	NFPA - Latest Edition - National Fire Protection Association
Accessibility	ANSI - American National Standards Institute ICC A117.1 - Accessible and Usable Buildings and Facilities

BUILDING CLASSIFICATION

Type of Construction	III-B (Unprotected, Combustible)
Fire Protection, Detection, and Alarm systems	Fully covered by an Automatic Fire and Smoke Detection and Annunciation System. Partially covered by a Carbon Monoxide Detection and Annunciation System. Fully Protected by an Approved Automatic Fire Suppression and Alarm System at the completion of the project.
Building Area	Total Existing: 10,840 sf Building
Use Group and Occupancy	B - Business

PROPERTY INFORMATION

Parcel ID: 033H00025506

Zoning	OR2
Form District	CAMPUS
Flood Plain	NO
Parking	EXISTING TO REMAIN
Historic Preservation Overlay Zone	NO

THIS DRAWING OR PARTS THEREOF IS THE EXCLUSIVE PROPERTY OF Work A+D. AND MAY NOT BE USED OR REPRODUCED IN ANY FORM, BY ANY METHOD, FOR ANY PURPOSE WITHOUT PRIOR WRITTEN CONSENT FROM Work A+D.

GENERAL PROJECT NOTES

DRAWING CONVENTIONS AND USE:

- METHODS:** THESE CONTRACT DOCUMENTS DO NOT INDICATE METHODS OF CONSTRUCTION. THE CONTRACTOR SHALL SUPERVISE AND DIRECT THE WORK AND IS RESPONSIBLE FOR CONSTRUCTION MEANS, METHODS, TECHNIQUES, SEQUENCES, PROCEDURES, AND SAFE PRACTICES.
- CONTRACT DOCUMENTS:** THE DRAWINGS SHALL BE WORKED IN CONJUNCTION WITH THE PROJECT MANUAL WHICH FORMS A PART OF THE CONTRACT DOCUMENTS AND CONTAINS ADDITIONAL INFORMATION REQUIRED AND NECESSARY TO CONSTRUCT THE WORK OF THIS CONTRACT.
- PERMIT SET:** ALL MATERIALS AND METHODS OF CONSTRUCTION NECESSARY TO COMPLETE THE PROJECT ARE NOT NECESSARILY DESCRIBED. THE PLANS DELINEATE AND DESCRIBE ONLY LOCATIONS, DIMENSIONS, TYPES OF MATERIALS AND GENERAL METHODS OF ASSEMBLING OR FASTENING. THE SPECIFICATION BOOK RECEIVED WITH THIS PLAN SET SPECIFIES PARTICULAR PRODUCTS OR MATERIALS RECOMMENDED FOR THIS DESIGN. THE IMPLEMENTATION OF THESE PLANS REQUIRES A CONTRACTOR THOROUGHLY KNOWLEDGEABLE WITH THE APPLICABLE BUILDING CODES AND METHODS OF CONSTRUCTION SPECIFIC TO THIS TYPE OF CONSTRUCTION.
- USE OF DRAWINGS:** DO NOT SCALE OFF OF DRAWINGS. DIMENSIONS TAKE PRECEDENCE OVER SCALED MEASUREMENTS. DETAILS AND SECTIONS ON THE DRAWINGS ARE SHOWN AT SPECIFIC LOCATIONS AND ARE INTENDED TO SHOW GENERAL REQUIREMENTS THROUGHOUT. THE ARCHITECTURAL DETAILS SHOWN ARE INTENDED TO FURTHER ILLUSTRATE THE VISUAL DESIGN CONCEPT AND THE MIN RECOMMENDED WEATHER PROTECTION FOR THIS PROJECT. REQUIREMENTS, STRUCTURAL CONSIDERATIONS, TRADE ASSOCIATION MANUALS AND PUBLICATIONS AND PRODUCT MANUFACTURER'S WRITTEN INSTRUCTIONS SHALL ALSO BE CONSIDERED IN ORDER TO COMPLETE THE CONSTRUCTION OF THE DETAILS, AND MAY SUPERSEDE THE DETAILS.
- DESIGN CHARACTER AND SCOPE:** THE CHARACTER AND SCOPE OF THE WORK IS ILLUSTRATED BY THE DRAWINGS AND NOTES. TO INTERPRET AND EXPLAIN THE DRAWINGS, OTHER INFORMATION DEEMED NECESSARY BY THE ARCHITECT WILL BE FURNISHED TO THE CONTRACTOR WHEN REQUIRED BY THE WORK AND IT IS TO BE UNDERSTOOD THAT SAID ADDITIONAL INFORMATION OR DRAWINGS ARE TO HAVE EQUAL FORCE AND CONTRACTUAL OBLIGATION AS THOSE CONTAINED HEREIN.
- CONTRACT DOCUMENTS COMPLIANCE:** THE CONTRACT DOCUMENTS MAY SET FORTH MORE DETAILED, SPECIFIC, AND/OR RESTRICTIVE REQUIREMENTS THAN THOSE SET FORTH BY THE APPLICABLE REGULATORY REQUIREMENTS. WHEN THIS OCCURS THE CONTRACTOR SHALL COMPLY WITH THOSE REQUIREMENTS.
- DIMENSIONING:** EXCEPT AS INDICATED OR DIRECTED, ALL DIMENSIONS ON THE ARCHITECTURAL DRAWINGS CONFORM TO THE FOLLOWING CONVENTIONS:
 - DIMENSIONS ARE FROM FINISH FACE OF WALL TO FINISH FACE OF WALL UNO.
 - DIMENSIONS UTILIZING THE "CENTERLINE" SYMBOL ARE MEASURED TO STRUCTURAL OR DIMENSIONAL GRID LINES, AND/OR CENTERLINES OF ROOMS, OPENINGS, FEATURES, OR IDENTIFIED CRITICAL ELEMENT.
 - TYPICALLY, DIMENSIONS ARE TO CENTER OF STRUCTURAL COLUMNS, FACES OF FINISHED WALL OR PARTITION SURFACE, OR TO EDGE OF OPENINGS.
 - COORDINATE ALL DIMENSIONS WITH FABRICATION OF ALL SYSTEMS AND ASSEMBLIES. COORDINATE DIMENSIONS INDICATED WITH ACTUAL FIELD CONDITIONS. REPORT ANY INCONSISTENCIES OR CONFLICTS TO ARCHITECT FOR REVIEW AND CLARIFICATION PRIOR TO PROCEEDING WITH WORK.
 - DRAWINGS ARE PREPARED USING DIMENSIONS AND PRODUCT CONFIGURATIONS OR DETAILS OF SPECIFIC MANUFACTURERS. DIMENSIONS AND DETAILS FOR SPECIFIC PRODUCTS MAY CHANGE BEFORE THEY ARE INCORPORATED INTO THE WORK. ACTUAL INSTALLATION DETAILS AND DIMS. MAY DIFFER FROM THOSE SHOWN. CONTRACTOR SHALL VERIFY INSTALLATION REQUIREMENTS FOR ALL PRODUCTS TO BE INCORPORATED IN THE WORK, AND IS RESPONSIBLE FOR ACCOMMODATING AND COORDINATING CHANGES TO OTHER MATERIALS OR PRODUCTS THAT ARE NECESSARY AS A RESULT OF THESE DIFFERENCES.
 - DIMENSIONS FOR DOOR, WINDOW, AND ALL OTHER OPENINGS IN CONCRETE OR MASONRY WALLS ARE SHOWN AS "NOMINAL" OR "ROUGH OPENING" TO ALLOW FOR SEALANTS, SHIMMING, AND CONSTRUCTION TOLERANCES REQUIRED/SUGGESTED BY THAT SPECIFIC SYSTEMS MANUFACTURER.
 - DIMENSIONS FOR HEIGHTS FOR WALL MOUNTED DEVICES ARE TO CENTER OF DEVICE AND INDICATED HEIGHTS TO CEILING SUSPENDED DEVICES ARE TO BOTTOM OF DEVICES UNLESS NOTED OTHERWISE.
 - DIMENSIONS FOR ARCHITECTURAL ELEVATIONS ARE BASED ON A FINISH FLOOR ELEVATION OF 100.00' AS A REFERENCE ELEVATION TO THE ACTUAL ELEVATIONS AS DETERMINED BY THE SURVEY.
 - MINIMUM DIMENSION FROM ANY CORNER OR WALL TO FRAMING STUD AT DOOR JAMB OPENING SHALL BE 4" UNLESS NOTED OTHERWISE.
 - WHERE "FACE OF FINISH" OR "CLEAR" DIMS ARE SPECIFICALLY NOTED, THE DIMENSION IS MEASURED TO:
 - FINISH FACES AT THE MOST NARROW OR CONSTRICTED POINTS OF SECTION WHERE DIMENSION IS SHOWN. WHEN THE DIMENSION OCCURS ACROSS AN OPEN SPACE, THIS CASE, A "FACE OF FINISH" DIMENSION IS EQUIVALENT TO A CLEAR DIMENSION.
 - FINISH FACES AT THE WIDEST OR MOST EXPANSIVE POINTS OF THE SECTION. THE DIMENSION OCCURS ACROSS AN OBJECT OR GROUP OF OBJECTS.
 - IF DOOR IS VISUALLY CENTERED IN A WALL OPENING, INSTALL TO BE EXACTLY CENTERED ON THE APPLICABLE WALL AS SHOWN.
 - CAUTION DUE TO THE POSSIBLE APPLICATION OF APPLIED FINISHES THICKNESS OF WHICH MAY VARY BETWEEN FLOOR AND CEILING AND IS NOT ACCOUNTED FOR (EXCEPT AS INDICATED) BY THE DIMENSION SHOWN ON THE FLOOR PLANS, THE CONTRACTOR MUST ADJUST, AS NECESSARY, THE FLOOR PLAN DIMENSIONS TO REFLECT THE ACTUAL DIMENSIONS FOUND AT PLANE OF THE CEILING.
 - DIMENSIONED LOCATIONS SHOWN ON DRAWINGS OF OTHER DISCIPLINES SHALL GOVERN ONLY WHERE:
 - SPECIFICALLY AND INDIVIDUALLY INDICATED BY SYMBOL, KEYED NOTE, OR NOTATION ON THE ARCHITECTURAL DRAWINGS OR OCCURRING WITHIN A ROOM OR IN THE IDENTIFIED SPACE FOR WHICH ARCHITECTURAL DRAWINGS OR SCHEDULE NOTES INDICATE THAT DIMENSIONS PROVIDED ELSEWHERE SHALL GOVERN.
 - WHERE DIMENSIONS ARE NOT PROVIDED ON THE FLOOR PLANS TO LOCATE DOOR OPENINGS, APPLY THE FOLLOWING RULES, IN ORDER:
 - REFERENCE TYPICAL DOOR LOCATION DETAILS ON THE ARCHITECTURAL OPENINGS ELEVATIONS SHEET. IF DOOR IS VISUALLY CENTERED IN A WALL OPENING, INSTALL TO BE EXACTLY CENTERED ON THE APPLICABLE WALL AS SHOWN.
 - DOOR OPENINGS MAY BE DIMENSIONED ON DRAWINGS OTHER THAN THE FLOOR PLANS; REFER TO SECTIONS, ELEVATIONS, DETAILS, AND DOOR SCHEDULES FOR ADDITIONAL DIMENSIONAL INFO.
 - WHERE THE HINGE-SIDE OF A DOOR IS SHOWN ADJACENT TO A WALL/S, PERPENDICULAR TO THE WALL IN WHICH THE DOOR OPENING OCCURS, LOCATE THE HINGE-SIDE FINISHED EDGE OF THE DOOR OPENING TO ALLOW FOR 3" OF CLEAR WALL SURFACE BETWEEN THE OUTBOUND EDGE OF THE DOOR FRAME AND THE ADJACENT WALL. IF CONDITIONS TO NOT ALLOW FOR THESE CLEARANCES NOTIFY THE ARCHITECT IMMEDIATELY FOR FURTHER DIRECTION.
 - KEYED NOTES:** IT IS THE INTENTION OF THE KEYED NOTES LOCATED ON THE VARIOUS SHEET(S) WITHIN THIS DRAWING SET TO IDENTIFY CONSTRUCTION ELEMENTS, NOT NECESSARILY DESCRIBE ENTIRE ASSEMBLIES OR PROCESSES. THE INSTALLATION OF SAID ELEMENT SHOULD INCLUDE ALL ASSOCIATED CONSTRUCTION NECESSARY TO ACHIEVE INSTALLATION AND OPERATION (USE) OF SAID ITEM UPON COMPLETION OF THE PROJECT.
 - SYMBOLS:** FOR ILLUSTRATIONS AND DEFINITIONS OF TYPICAL SYMBOLS USED ON THE ARCHITECTURAL DRAWINGS, REFER TO THE SYMBOLS LEGEND ASSIGNED TO EACH ARCHITECTURAL SHEET TYPE.
 - THE CONTRACTOR SHALL TAKE INTO CONSIDERATION THE ACTUAL THICKNESS OF INDICATED FINISH SYSTEMS SUCH AS BUT NOT LIMITED TO WALL TILE, FINISH FLOORING, ETC. TO ACHIEVE THE CLEAR DIMS INDICATED. VERIFY THICKNESS OF FLOOR CONSTRUCTION WITH FLOOR SUBCONTRACTOR PRIOR TO THE INSTALLATION OF ANY NEW CEILING CONSTRUCTION IN ORDER TO ACHIEVE NOTED REQUIRED DIMENSIONS.
 - TYPICAL DETAILS MAY NOT BE REFERENCED AT EACH AND EVERY APPLICABLE AND/OR REQUIRED AREA BUT SHALL APPLY UNLESS OTHERWISE INDICATED. DETAILS SHOWN ON ANY DRAWING ARE TO BE CONSIDERED TYPICAL FOR ALL SIMILAR CONDITIONS UNO.
 - THE DRAWINGS ARE INTENDED TO GRAPHICALLY ILLUSTRATE THE OVERALL NATURE OF THE WORK, CONFIGURATION, ARRANGEMENT, AND LOCATION OR THE WORK AND ITS PARTS, AND THE PHYSICAL DIMENSIONS OF THE WORK. THE DRAWINGS TAKE PRECEDENCE OVER SPECIFICATIONS WITH RESPECT TO INFORMATION OF THIS NATURE.
 - ARCHITECTURAL DRAWINGS ARE PART OF A LARGER SET OF DOCUMENTS KNOWN AS THE CONTRACT DOCUMENTS CONSISTING OF ALL DRAWINGS LISTED BY THE INDEX OF DRAWINGS AND REFERENCED STANDARDS, CODES, GUIDES, AND UNWR RECOMMENDED SPECS. WORK DESCRIBED BY THE DRAWINGS OF ANY ONE DISCIPLINE MAY BE AFFECTED BY THE WORK DESCRIBED BY ANOTHER AND MAY REQUIRE REFERENCE TO THE DRAWINGS OF ANOTHER. PARTIAL SETS OF DRAWINGS ARE INCOMPLETE AND SHOULD NOT BE DISTRIBUTED OR UTILIZED. IT IS THE CONTRACTOR'S RESPONSIBILITY COORDINATE THE WORK OF ALL SUB-CONTRACTORS, TRADES, AND SUPPLIERS WITH ALL REQUIREMENTS OF THE CONTRACT DOCUMENTS BEFORE COMMENCING CONSTRUCTION, AND TO ASSURE THAT ALL PARTIES ARE AWARE OF SHALL REQUIREMENTS REGARDLESS OF WHERE THE REQUIREMENTS OCCUR IN THE CONTRACT DOCUMENTS, WHICH MIGHT AFFECT THE WORK OF THAT PARTY.
 - THE ARCHITECTURAL DRAWINGS ESTABLISH AND COORDINATE THE FINISHED APPEARANCE AND EXACT LOCATION OF ALL EXPOSED ELEMENTS OF THE WORK OR ALL TRADES, INCLUDING THAT WORK WHICH IS ILLUSTRATED PRIMARILY ON DRAWINGS OF OTHER DISCIPLINES. LOCATIONS SHOWN ON OTHER DRAWINGS ARE SCHEMATIC UNLESS OTHERWISE NOTED ON THE ARCHITECTURAL DRAWINGS. THE ARCHITECTURAL DRAWINGS TAKE PRECEDENCE FOR THE FINISHED APPEARANCE AND EXACT LOCATION OF ALL PARTS OF THE WORK.
 - COPIES OF PUBLICATIONS REFERENCED HEREIN ARE AVAILABLE AT WORK ARCHITECTURE + DESIGN OFFICES. CONTRACTORS UNFAMILIAR WITH THESE PUBLICATIONS MUST REVIEW THEM PRIOR TO CONSTRUCTION.

DEFINITIONS LEGEND:

THE SELECTIVE TERMS AS USED IN THESE CONTRACT DOCUMENTS, DOCUMENTS SHALL BE DEFINED AS FOLLOWS:

- DEMOLISH/DEMOLITION:** IDENTIFIED MATERIAL IS TO BE DISASSEMBLED AND REMOVED FROM THE OWNER'S SITE TO AN APPROVED AND REGULATED WASTE DISPOSAL SITE IN ACCORDANCE WITH ALL APPLICABLE TRANSPORT AND DISPOSAL REGULATIONS. THE CONTRACTOR SHALL BE RESPONSIBLE FOR THE ENTIRE DEMOLITION PROCESS INCLUDING, BUT NOT LIMITED TO SPECIAL HANDLING, TRANSPORTATION, DISPOSAL, AND ABATEMENT.
- REMOVE AND REUSE:** IDENTIFIED MATERIAL IS TO BE CAREFULLY REMOVED UNDAMAGED IN ORDER TO BE REUSED DURING THE NEW CONSTRUCTION PHASE. THE MATERIAL SHALL BE CHECKED FOR PROPER OPERATION, CLEANED/RESTORED, INVENTORIED, AND STORED, PROTECTED, AND SECURED ON-SITE AS DIRECTED BY THE OWNER OR ARCHITECT.
- SAVE/AGE:** IDENTIFIED MATERIAL IS TO BE CAREFULLY REMOVED UNDAMAGED AND DELIVERED TO A SECURE STORAGE LOCATION IDENTIFIED BY THE OWNER OR ARCHITECT. ALL ITEMS SHALL BE SATISFACTORILY CLEANED AND PROTECTED BEFORE BEING STORED.
- REMAIN UNDISTURBED/PROTECT:** IDENTIFIED MATERIALS IS TO REMAIN IN ITS CURRENT LOCATION AND SHALL BE UNDISTURBED BY CONSTRUCTION ACTIVITIES. ALL ITEMS TO REMAIN SHALL BE INSPECTED AND IDENTIFIED WITH APPROPRIATE BACK-UP DOCUMENTATION, AND PROTECTED AS REQUIRED TO PREVENT DAMAGE FOR THE ENTIRE DURATION OF THE PROJECT.
- UNDERLAYMENT:** THE MATERIAL INSTALLED UNDER FINISH COVERINGS TO PROVIDE A SMOOTH, EVEN SURFACE FOR APPLYING A FINISH AND OR A MATERIAL INSTALLED UNDER FINISH COVERINGS TO PROVIDE ENHANCED MOISTURE OR ACOUSTIC QUALITIES.
- TYPICAL (TYP):** THE CONDITION, DIMENSION, OR INFORMATION BEING IDENTIFIED IS THE SAME AT ALL IDENTICAL CONDITIONS OR IS REPRESENTATIVE OF AN INTENDED CONSISTENCY IN APPROACH FOR SIMILAR CONDITIONS THROUGHOUT THE PROJECT SCOPE.
- MINIMUM (MIN):** THE CONDITION IS SLIGHTLY ADJUSTABLE BUT MAY NOT VARY TO A DIMENSION OR QUALITY LESSER THAN THAT INDICATED.
- MAXIMUM (MAX):** THE CONDITION IS SLIGHTLY ADJUSTABLE BUT MAY NOT VARY TO A DIMENSION OR QUALITY GREATER THAN THAT INDICATED.
- SIMILAR (SIM):** THE CONDITION IS COMPARABLE IN CHARACTERISTICS FOR THE CONDITION NOTED BUT VARIES FROM TYPICAL CONDITIONS NOTED.
- ALIGN:** THE CONDITION NOTED HAS INTENTIONAL SPECIFIC ALIGNMENT TO A SIMILAR COMPONENT/S OF CONSTRUCTION WHICH ARE ADJACENT OR THE COMPONENTS SHALL BE IN-LINE WITH EACH OTHER ACROSS VOIDS. DIMENSIONS ARE NOT ADJUSTABLE UNLESS NOTED WITH PLUS/MINUS (+/-) TOLERANCES. EXACT MEASUREMENTS MUST BE DOCUMENTED BY CONTRACTOR PRIOR TO COMMENCEMENT OF WORK.
- PROVIDE:** RESPONSIBLE TO FURNISH AND INSTALL ITEMS AND CONNECT AS REQUIRED TO OBTAIN A COMPLETE AND OPERABLE SYSTEM PER THE COMPLETE EXTENT OF THE CONTRACT DOCUMENTS.
- NECESSARY:** WORK NEEDED TO COMPLETE WORK AND MAKE OPERATIONAL.
- REQUIRED:** WORK NEEDED TO BE IN COMPLIANCE WITH BUILDING CODE, GOVERNING CODE, OR JURISDICTION HAVING AUTHORITY.
- FURNISH:** RESPONSIBLE FOR PURCHASE AND DELIVERY OF ITEM(S).
- INSTALL:** RESPONSIBLE FOR RECEIVING, INSPECTION, STORAGE, PREPARATION AND INSTALLATION OR ITEM(S).
- SHEET GOODS:** AS USED IN THESE DOCUMENTS SHALL MEAN MANUFACTURED WOOD PANELS PROVIDING DIMENSIONAL STABILITY.
- O.F.O.I.** INDICATES OWNER FURNISHED, OWNER INSTALLED EQUIPMENT.
- O.F.C.I.** INDICATES OWNER FURNISHED CONTRACTOR INSTALLED EQUIPMENT.
- PRE-ENGINEERED:** THE FOREGOING OFF-SITE DESIGN AND ENGINEERING BY A MANUFACTURER FOR THE FABRICATED OF A COMPONENT/S OF CONSTRUCTION USING A PRE-DETERMINED INVENTORY OF RAW MATERIALS AND MANUFACTURING METHODS THAT CAN EFFICIENTLY SATISFY A WIDE RANGE OF STRUCTURAL AND AESTHETIC DESIGN REQUIREMENTS.
- PRE-FINISHED:** THE FACTORY APPLIED COATING TO AS EXPECTED TO IMPART CORROSION PROTECTION, ENHANCED COLOR, SURFACE TEXTURE, OR OTHER QUALITIES TO THE COMPONENT. PRE-FINISHED PRODUCTS ARE THOSE WHICH, WHEN SET IN PLACE AND SECURED, BECOME AN INTEGRAL PART OF THE ENTIRE CONSTRUCTION AND WHICH NEED NO FURTHER HANDLING, PAINTING, OR FINISHING OF ANY KIND.
- PRE-MANUFACTURED:** THE METHOD OF ASSEMBLING A VARIETY OF COMPONENTS OF A STRUCTURE AT A MANUFACTURING SITE OFFSITE AND TRANSPORTING THOSE SUB-ASSEMBLIES TO THE CONSTRUCTION SITE AS EXPECTED FOR IMPROVED RESULTS IN QUALITY, CONSISTENCY, CONSTRUCTION TIME, AND/OR FABRICATION COSTS.

DISCLAIMERS:

- EXISTING ENVELOPE:** Work ARCHITECTURE + DESIGN SHALL NOT BE RESPONSIBLE FOR AND MAKES NO REPRESENTATION OR WARRANTY AS TO THE QUALITY OR EFFECTIVENESS OF THE MATERIALS ACTUALLY USED FOR THIS PROJECT, NOR ANY INSTALLATION THEREOF, AS SUCH, WORK ARCHITECTURE + DESIGN, SHALL NOT INCUR ANY OBLIGATION OR LIABILITY FOR DAMAGES, INCLUDING CONSEQUENTIAL DAMAGES, ARISING OUT OF OR IN CONNECTION WITH THE USE OR INSTALLATION OF THE MATERIALS SPECIFIED FOR THIS PROJECT.
- EGRESS IDENTIFICATION:** THE EGRESS IDENTIFICATION INFORMATION INCLUDED IN THIS DIAGRAM IS INTENDED AS A GUIDE TO ASSIST THE OWNER, REGULATORY AUTHORITY, GENERAL CONTRACTOR, AND ANY AND ALL ASSOCIATED PARTIES IN UNDERSTANDING THE INTENDED EGRESS AND LIFE SAFETY DESIGN. WORK ARCHITECTURE + DESIGN WARRANTS THAT EGRESS IDENTIFICATION INFORMATION INCLUDED IN THIS DIAGRAM IS COMPLIANT WITH THE APPLICABLE INTERNATIONAL BUILDING CODE. NOTWITHSTANDING THE FOREGOING, WORK ARCHITECTURE + DESIGN SHALL NOT BE RESPONSIBLE FOR COSTS AND EXPENSES INCURRED IN CONNECTION WITH ADDITIONAL REQUIREMENTS OF ANY REGULATORY AUTHORITY. ALL ELEMENTS OF THE FINAL CONSTRUCTION SHALL BE CONSIDERED IN FINALIZING AND INSTALLING EGRESS IDENTIFICATION AND EMERGENCY LIGHTING AS DETERMINED BY AS-BUILT CONDITIONS.
- SECURITY:** ALL ELEMENTS OF SECURITY INDICATED INCLUDING BUT NOT LIMITED TO SECURITY CAMERAS, ELECTRONIC ACCESS CONTROL, AND VISUAL, AUDIO COMMUNICATIONS, AND ALARMS ARE SHOWN FOR GENERAL COMPLIANCE AND SCHEMATIC PLANNING PURPOSES ONLY. EXACT AND FINAL CONFIGURATION SHALL BE COORDINATED WITH AND DESIGNED AND PROVIDED BY OWNERS ACCESS CONTROL AND SECURITY VENDORS.
- BUILDING MAINTENANCE:** EXPOSED MATERIALS USED IN THE CONSTRUCTION WILL DETERIORATE AS THE COMPLETED PROJECT AGES UNLESS PROPERLY AND ROUTINELY MAINTAINED. OWNER SHALL PROVIDE OR CAUSE THE DEVELOPMENT OF A PLAN TO KEEP THESE EXPOSED MATERIALS PROTECTED AND MAINTAINED.
- HAZARDOUS MATERIALS:** CONSTRUCTION WORK MAY INVOLVE THE HANDLING OF ASBESTOS AND/OR LEAD BASED MATERIALS. AN ASBESTOS AND LEAD INSPECTION SHALL BE CONDUCTED AND A SURVEY REPORT SHALL BE ISSUED FOR ALL TO REFERENCE PRIOR TO THE COMMENCEMENT OF ANY DEMOLITION WORK. IF ASBESTOS AND/OR LEAD ABATEMENT IS REQUIRED THEY SHALL BE PERFORMED BY QUALIFIED PERSONNEL LICENSED IN THE APPLICABLE JURISDICTION. ARCHITECTURAL DRAWINGS ISSUED BY WORK ARCHITECTURE + DESIGN IN NO WAY INDICATE LOCATION, SCOPE.
- WORK ARCHITECTURE + DESIGN HAS PREPARED THESE DOCUMENTS ONLY FOR THE CONSTRUCTION NOTED, INDICATED, OR SHOWN AS "NEW" WORK AND ASSUMES NO RESPONSIBILITY FOR ALL OTHER CONSTRUCTION MATERIAL OR EQUIPMENT INDICATED AS "EXISTING" OR BY "OTHERS". WORK ARCHITECTURE + DESIGN HAS NEITHER CHECKED NOR VERIFIED STRUCTURAL INTEGRITY, QUALITY OF CONSTRUCTION, ACCESSIBILITY TO, EGRESS FROM, OR DESIGN OF THE EXISTING CONSTRUCTION.
- NAMED PRODUCTS:** WORK ARCHITECTURE + DESIGN MAKES NO GUARANTEE FOR THE PRODUCTS IDENTIFIED BY TRADE NAME OR MANUFACTURER.

GENERAL CONVENTIONS AND REPRESENTATIONS BUILDING #10

2301 S 3RD ST LOUISVILLE, KY 40208

08.23.2024

SUBMISSION DATE
100 CD 08.23.2024

UL02302

A001

WORK ARCHITECTURE + DESIGN
Louisville, KY Northern, KY
information @WRKarc.com
502.632.3232 859.287.0707

UNIVERSITY OF LOUISVILLE
DEPARTMENT OF PLANNING, DESIGN, AND CONSTRUCTION

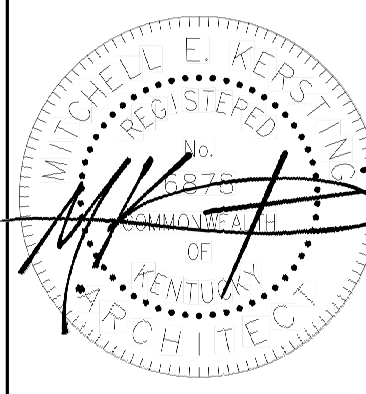

WINDOW AND FACADE IMPROVEMENTS

UL02302

Louisville, KY

100% CONSTRUCTION DOCUMENTS

ABBREVIATIONS LEGEND

AB	AUTOMATIC FLUSH BOLTS	ES	ELECTRIC STRIKE	PNL	PANEL BOARD - RECESSED
ABV	ABOVE	EW	EYE WASH	PP	PUSH-PULL HARDWARE
ADJ	ADJACENT	EX	EXISTING	PR	PRIVACY LOCKSET
AFF	ABOVE FINISH FLOOR	FB	FIRE BARRIER	PT	PAINT
AKS	ALTERNATE KEYSWITCH	FE	FINISHED EDGE/EDGE	R	RADIUS
AL	ALUMINUM	FF	FINISH FLOOR	RA	REMOTE ACTIVATION
ALN	ALIGN	FFE	FURNISHINGS, FIXTURES, EOP	RD	ROOM-CURTAIN MOTION DETECTOR
AO	AUTOMATIC OPERATOR	FG	FULL GLASS LITE	REC	RECESSED
AP	ARMOR PLATE	FP	FIRE PROTECTION REFERENCE	RO	ROUGH OPENING
AS	ACOUSTIC SEAL	FRP	FIBER-REINFORCED PLASTIC	RP	RECESSED DOOR PULL
AUD	AUDIO	FS	FREESTANDING	RR	RESTROOM
AV	AUDIO/VISUAL	GFCI	GROUND FAULT CIRCUIT INTERRUPTER	RUB	RUBBER
BLW	BELOW	HC	HANDICAPPED / HOLLOW CORE	RV	REVEAL
BO	BOTTOM OF	HG	HALF GLASS LITE	SB	SMOKE BARRIER
CFA	CLEAR FLOOR AREA	HM	HOLLOW METAL	SD	SLIDING DOOR
CG	CORNER GUARD	HO	HOLD-OPEN ARM ON CLOSER	SIM	SIMILAR
CH	CHAIR RAIL	HRZ	HORIZONTAL	SL	ELECTROMAGNETIC SHEAR LOCK
CJ	CONTROL JOINT	IB	INTEGRAL BLINDS	SR	STOREROOM LOCKSET
CL	CLOSER / CENTER-LINE	IL	INTERLOCK DOOR SWITCH	SS	SOLID SURFACE
CLO	CLOSET	INT	INTEGRATED / INTERIOR	SST	STAINLESS STEEL
CLG	CEILING	IR	INFRARED FAUCET CONTROL	ST	NATURAL STONE
COL	COLUMN	LN	LINE	SW	SURFACE WIREWAY
CON	CONCRETE	LVL	LEVEL	TBD	TO BE DETERMINED
CR	CREDENTIAL READER	LVT/P	LUXURY VINYL TILE/PLANK	TG	TONGUE AND GROOVE
CS	COMBINATION SWITCH-OUTLET	M	MECHANICAL REFERENCE	TO	TOP OF
DA	DOUBLE ACTING DOOR	MAX	MAXIMUM	TH	THRESHOLD
DB	DEADBOLT	MB	MANUAL FLUSH BOLTS	TR	TRIM
DBL	DOUBLE	MIN	MINIMUM	TRN	TRANSITION
DE	DELAYED-EGRESS DOOR SYSTEM	MIR	MIRRORED	TT	THUMBTURN LOCK
DIA	DIAMETER	MKS	MOMENTARY KEYSWITCH	TYP	TYPICAL
DIR	DIRECTION	MP	MANUAL PULL STATION	UON	UNLESS OTHERWISE NOTED
DL	DAYLIGHT SENSOR PHOTOCELL	NG	NARROW GLASS LITE	US	UNDERSIDE
DN	DOWN	NL	INTEGRAL NIGHT LIGHT	VCT	VINYL COMPOSITION TILE
DR	DOOR RELEASE BUTTON / DOOR	NTS	NOT TO SCALE	VERT	VERTICAL
E	ELECTRICAL/EMERGENCY REF	OC	ON-CENTER	VID	VIDEO
EG	EDGE GUARD	OF	OFFICE LOCKSET	VIF	VERIFY IN FIELD
EHO	ELECTROMAGNETIC HOLD-OPEN	OH	OVERHEAD	VFP	AUTOMATIC FLUSH BOLTS
EJ	EXPANSION JOINT	OI	OCCUPANCY INDICATOR HARDWARE	WC	WALL COVERING
EL	ELECTROMAGNETIC LOCK	OSB	ORIENTED STRAND BOARD	WD	WOOD
ELEC	ELECTRICAL	P	PLUMBING REFERENCE	WIN	WINDOW
ELEV	ELEVATION	PA	PASSAGE LOCKSET	WM	WALL MOUNTED
EM	EMERGENCY CIRCUIT	PB	PANIC BUTTON	WP	WALL PROTECTION / WALLPAPER
ENT	ENTRY LOCKSET	PD	POCKET DOOR	WR	WEATHER RESISTANT
EQ	EQUAL	PH	PANIC HARDWARE	WS	WAINSCOTTING
EQP	EQUIPMENT	PLY	PLYWOOD	WTS	WEATHERSTRIPPING

*NOT ALL ABBREVIATIONS APPLY. INCLUDED FOR REFERENCE ONLY.

SYMBOLGY LEGEND

SECTION CALLOUT SYMBOL

ARROW DIRECTION INDICATES ORIENTATION OF SECTION CUT
 NUMBER DENOTES SEQUENCE OF SECTION ON SHEET
 LETTER AND NUMBER DENOTES DISCIPLINE AND SHEET NUMBER

DETAIL CALLOUT SYMBOL IDENTIFIER

NUMBER DENOTES SEQUENCE OF DETAIL ON SHEET
 LETTER AND NUMBER DENOTES SOURCE DISCIPLINE AND SHEET NUMBER
 DENOTES AREA EXTENTS

ELEVATION CALLOUT SYMBOL IDENTIFIER

NUMBER DENOTES SEQUENCE OF SECTION ON SHEET
 LETTER AND NUMBER DENOTES DISCIPLINE AND SHEET NUMBER

AREA INFORMATION IDENTIFIER

DENOTES ROOM INFORMATION

ROOM NAME
 NUMBER
 INFORMATION

DENOTES GENERAL AREA EXTENTS FOR REFERENCE

DENOTES RISE OR FALL OVER RUN IN INCHES

1" = 12"

TYPICAL CUT-LINE

TYPICAL MATCH-LINE

MATCHLINE 01 MATCHLINE 01

KEYED AND SCHEDULED NOTE IDENTIFIERS

DENOTES OPENING FENESTRATION

CENTERLINE TAG

DENOTES PARTITION TYPE

DENOTES PLANS/ELEVATION KEYED NOTE

DENOTES DETAIL/SECTIONS KEYED NOTE

DENOTES SCHEDULED ELEMENT

DENOTES CHANGE IN SLAB SLOPE

DENOTES CHANGE IN SLAB ELEVATION

DENOTES DOOR SWING

NEW DOOR / DOOR NUMBER EXISTING DOOR

DRAWING TITLE EXAMPLE

NUMBER DENOTES SEQUENCE OF DRAWING ON SHEET

NORTH ARROW

VIEW NAME

A21

LETTER AND NUMBER DENOTES DISCIPLINE AND SHEET NUMBER

DENOTES GRAPHIC SCALE

1/4" = 1'-0"

MATERIALS LEGEND

WHERE BUILDING MATERIALS OR SYSTEMS ARE SHOWN ON DRAWINGS BUT ARE NOT SPECIFICALLY INDICATED BY NOTATIONS, FURNISH AND INSTALL COMPLETE BUILDING SYSTEMS CONSISTENT WITH INDUSTRY STANDARD DESIGNATIONS. REPRESENTATIVE SAMPLES OF MATERIAL SYMBOLS ARE SHOWN BELOW.

ELEVATION

MASONRY - BRICK
 CLAY BRICK

MASONRY - CMU
 CONCRETE MASONRY UNITS

PANEL CLADDING
 USE AND TYPE AS NOTED

GLASS
 OPENINGS GLAZING

CONCRETE
 CON - EXPOSED SEALANT

TILE
 CERAMIC OR QUARRY AS NOTED

EIFS
 EXTERIOR INSULATION FINISHING SYSTEM

GYPSON BOARD
 USE AND TYPE AS NOTED

FLOOR PLAN

CARPET
 CPT

TILE
 CERAMIC OR QUARRY AS NOTED

CONCRETE
 CON - EXPOSED SEALED

RSF
 RESILIENT SHEET FLOORING

LVT
 RESILIENT VINYL TILE

LVP
 RESILIENT VINYL PLANK TILE

WDV
 WOOD VENEER CLADDING

WOOD
 WD - PLANK

VINYL COMPOSITION TILE
 FINISH AS NOTED

NEW PARTITION
 USE AND TYPE AS NOTED

EXISTING PARTITION
 USE AND TYPE AS NOTED

SECTION

EARTH
 DISTURBANCE AS NOTED

CONCRETE
 STRUCTURAL REINFORCED

WOOD FRAMING
 CONTINUOUS - NOMINAL MEMBER

WOOD FRAMING
 DISCONTINUOUS - INTERRUPTED MEMBER

GRANULAR FILL
 COMPACTED ROCK BASE

CLAY MASONRY
 MODULAR FACE BRICK

CONCRETE MASONRY UNIT
 NOMINAL AND REINFORCED AS NOTED

FINISHED WOOD
 FINISH AS NOTED

GYPSON BOARD
 USE AND TYPE AS NOTED

SHEATHING
 USE AND TYPE AS NOTED

METALS
 STRUCTURAL AS NOTED

COMPOSITE
 MATERIAL AS NOTED

NATURAL STONE
 USE AS NOTED

CAST STONE
 USE AS NOTED

INSULATION

SPRAY APPLIED
 CLOSED CELL CONTINUOUS

BATT / BLANKET
 THERMAL UNO.

RIGID
 USE AS NOTED

BLOW-IN / FILL
 THICKNESS AS NOTED

FLOOR PLAN

CARPET
 CPT

TILE
 CERAMIC OR QUARRY AS NOTED

CONCRETE
 CON - EXPOSED SEALED

RSF
 RESILIENT SHEET FLOORING

LVT
 RESILIENT VINYL TILE

LVP
 RESILIENT VINYL PLANK TILE

WDV
 WOOD VENEER CLADDING

WOOD
 WD - PLANK

VINYL COMPOSITION TILE
 FINISH AS NOTED

NEW PARTITION
 USE AND TYPE AS NOTED

EXISTING PARTITION
 USE AND TYPE AS NOTED

CEILING

GYPSON BOARD
 FIELD

GYPSON BOARD ACCENT
 FRAMED SOFFIT OR BULKHEAD

EXPOSED
 FINISH TREATMENT AS NOTED

WOOD PLANK
 LINEAR WITH FINISH AS NOTED

ACOUSTIC 2X2
 SUSPENDED GRID

ACOUSTIC 2X4
 SUSPENDED GRID

SITE

VEGETATED YARD
 SOFTSCAPE

STONE AGGREGATE
 HARDSCAPE

CONCRETE WALKS

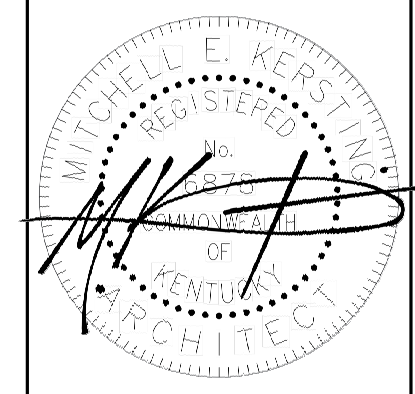

GENERAL CONVENTIONS AND REPRESENTATIONS
 BUILDING #10
 2301 S 3RD ST
 LOUISVILLE, KY 40208

08.23.2024
 SUBMISSION DATE
 100 CD 08.23.2024

ULO2302

A002

THIS DRAWING OR PARTS THEREOF IS THE EXCLUSIVE PROPERTY OF Work A+D. AND MAY NOT BE USED OR REPRODUCED IN ANY FORM, BY ANY METHOD, FOR ANY PURPOSE WITHOUT PRIOR WRITTEN CONSENT FROM Work A+D.

STAIRS AND HANDRAILS

- 505.2 LOCATION. HANDRAILS SHALL BE PROVIDED ON BOTH SIDES OF STAIRS AND RAMPS.
- 505.3 CONTINUITY. HANDRAILS SHALL BE CONTINUOUS WITHIN THE FULL LENGTH OF EACH STAIR FLIGHT OR RUN. INSIDE HANDRAILS ON SWITCHBACK OR DOGLEG STAIRS OR RAMPS SHALL BE CONTINUOUS BETWEEN FLIGHTS OR RUNS.
- 505.4 HEIGHT. TOP OF GRIPPING SURFACES OF HANDRAILS SHALL BE 34" MINIMUM AND 38" MAXIMUM VERTICALLY ABOVE STAIR NOSINGS AND RAMP SURFACES. HANDRAILS SHALL BEAT A CONSISTENT HEIGHT ABOVE STAIR NOSINGS AND RAMP SURFACES.
- 505.5 CLEARANCE. CLEAR SPACE BETWEEN HANDRAIL AND WALL SHALL BE 1-1/2" MINIMUM.
- 505.6 GRIPPING SURFACES SHALL BE CONTINUOUS, WITHOUT INTERRUPTION BY NEWELL POSTS, OR OTHER CONSTRUCTION ELEMENTS OR OBSTRUCTIONS.
- 505.7 CROSS SECTION. HANDRAILS SHALL HAVE A CIRCULAR CROSS-SECTION WITH AN OUTSIDE DIA. OF 1-1/4" MIN AND 2" MAX. OR SHALL PROVIDE EQUIVALENT GRASPABILITY.
- 505.7.1 NON-CIRCULAR CROSS SECTIONS. HANDRAILS WITH OTHER SHAPES SHALL BE PERMITTED PROVIDED THEY HAVE A PERIMETER DIMENSION OF 4" MINIMUM AND 6" MAXIMUM, AND PROVIDED THEIR LARGEST CROSS-SECTION DIMENSION IS 2-1/4" MAXIMUM.
- 505.10.1 RAMP EXTENSIONS. RAMP HANDRAILS SHALL EXTEND HORIZONTALLY 12" MINIMUM BEYOND THE TOP AND BOTTOM OF RAMP RUNS. SUCH EXTENSION SHALL RETURN TO A WALL, GUARD, OR THE WALKING SURFACE, OR SHALL BE CONTINUOUS TO THE HANDRAIL OF AN ADJACENT RAMP RUN.
- 505.10.2 STAIR EXTENSIONS. AT THE TOP OF A STAIR FLIGHT, HANDRAILS SHALL EXTEND HORIZONTALLY ABOVE THE LANDING FOR 12" MINIMUM, BEGINNING DIRECTLY ABOVE THE FIRST RISER NOSING. SUCH EXTENSION SHALL RETURN TO A WALL, GUARD OR THE WALKING SURFACE, OR SHALL BE CONTINUOUS TO THE HANDRAIL OF AN ADJACENT STAIR FLIGHT.
- 505.10.3 BOTTOM EXTENSION AT STAIRS. AT THE BOTTOM OF A STAIR FLIGHT, HANDRAILS SHALL EXTEND AT THE SLOPE OF THE STAIR FLIGHT FOR A DISTANCE EQUAL TO ONE TREAD DEPTH BEYOND THE LAST RISER NOSING. SUCH EXTENSION SHALL CONTINUE WITH A HORIZONTAL EXTENSION OR SHALL BE CONTINUOUS TO THE HANDRAIL OF AN ADJACENT STAIR FLIGHT, OR SHALL RETURN TO A WALL, GUARD OR THE WALKING SURFACE. IF PROVIDED AT THE BOTTOM OF A STAIR FLIGHT, A HORIZONTAL EXTENSION OF A HANDRAIL SHALL BE 12" LONG, MINIMUM, AND A HEIGHT EQUAL TO THAT OF THE SLOPING PORTION OF THE HANDRAIL, AS MEASURED ABOVE THE STAIR NOSINGS. SUCH EXTENSION SHALL RETURN TO A WALL, GUARD OR THE WALKING SURFACE, OR SHALL BE CONTINUOUS TO THE HANDRAIL OF AN ADJACENT STAIR FLIGHT.

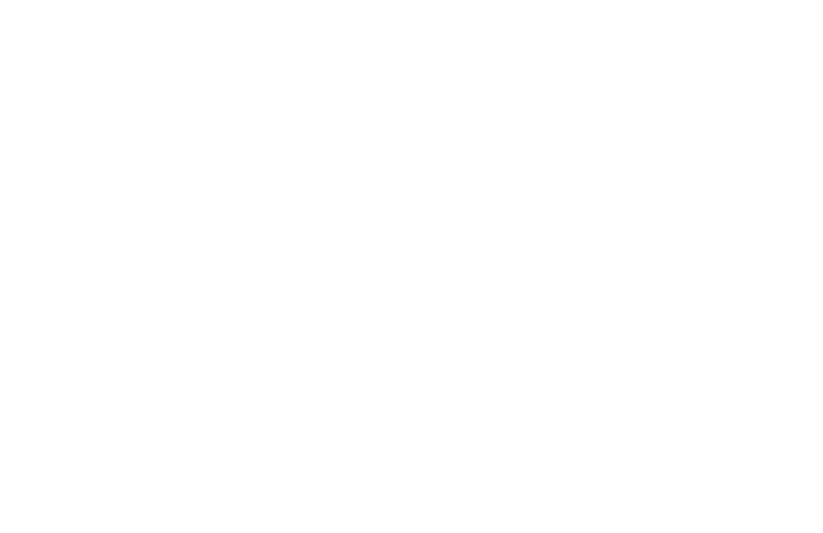
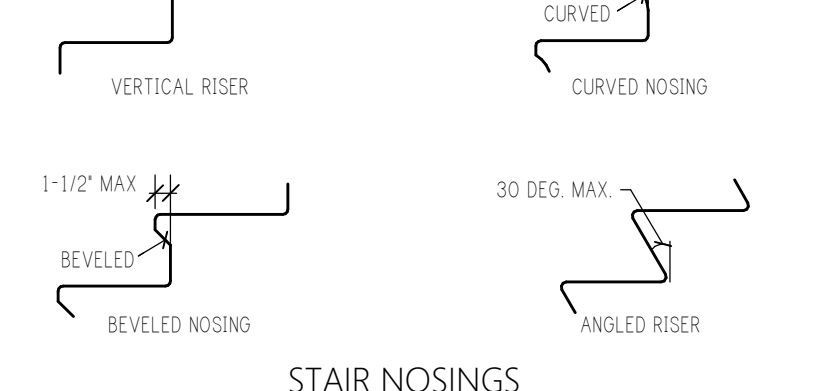
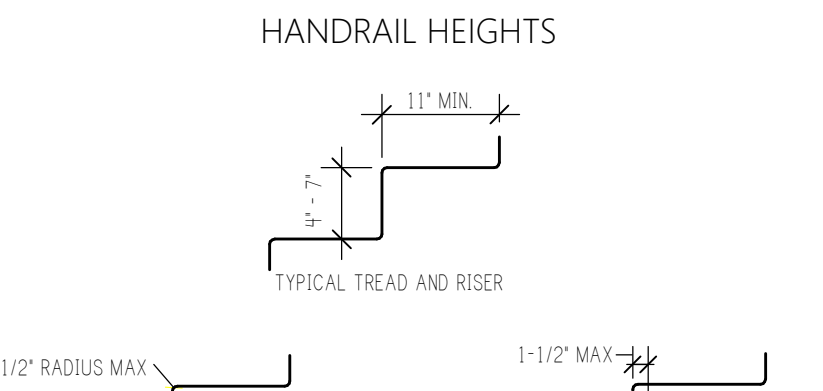
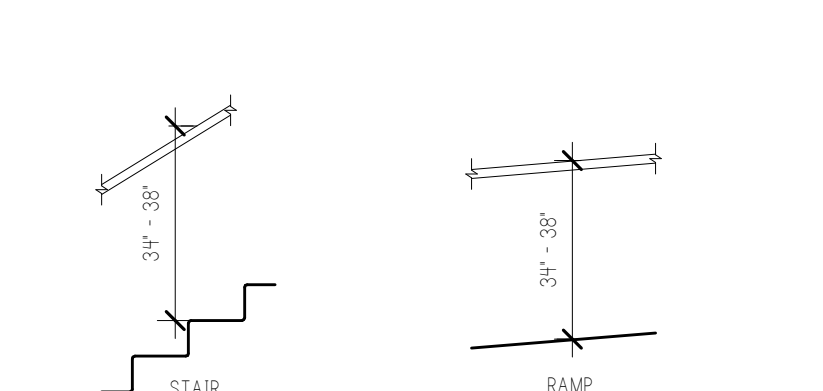
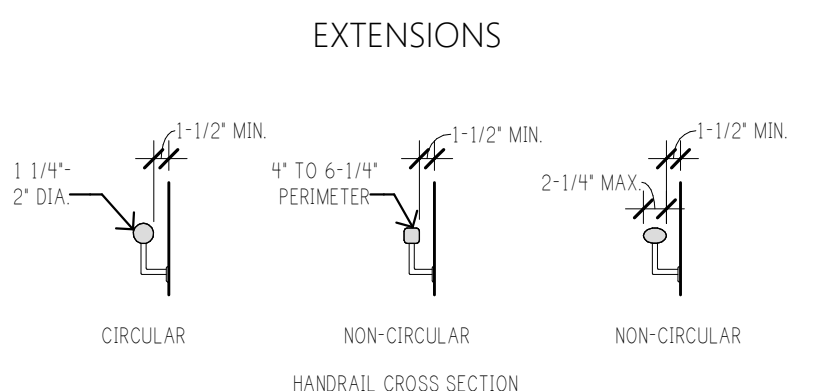
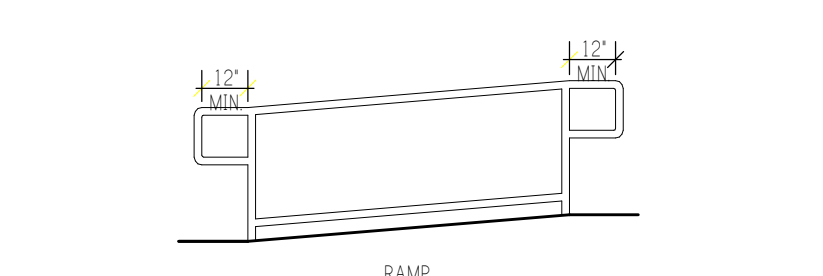
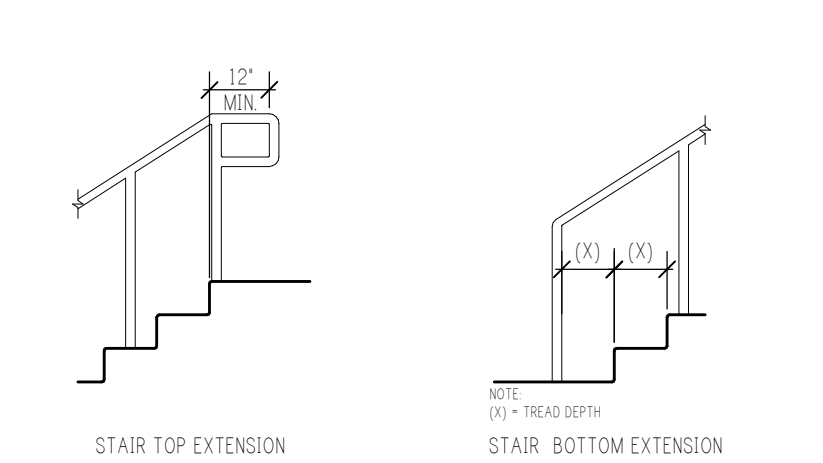
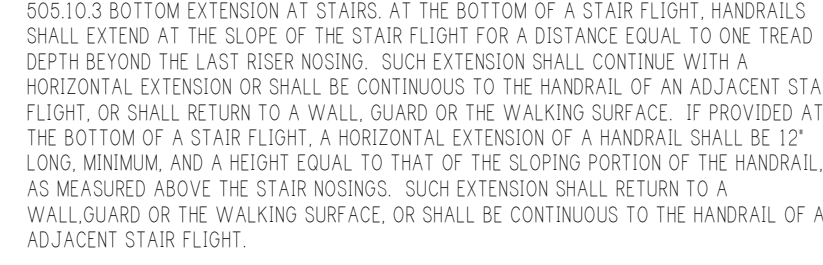
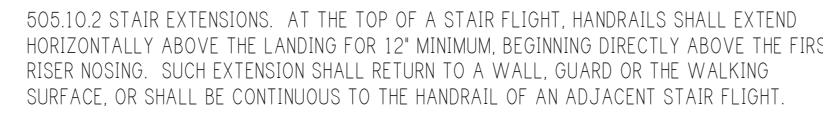
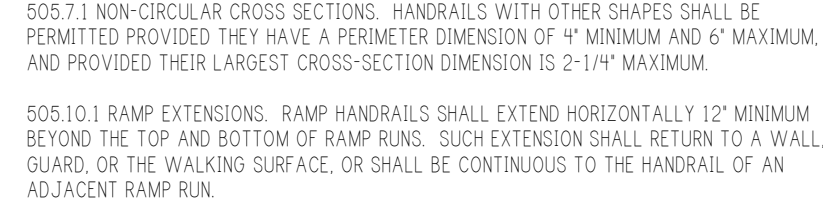

DOORS

- 404.2.1 REVOLVING DOORS AND TURNSTILES. REVOLVING DOORS OR TURNSTILES SHALL NOT BE PART OF AN ACCESSIBLE ROUTE.
- 404.2.2 DOUBLE-LEAF DOORWAYS. AT LEAST ONE OF THE ACTIVE LEAVES OF DOORWAYS WITH TWO INDEPENDENTLY OPERATED LEAVES SHALL COMPLY WITH ICC/ANSI A117.1 SECTIONS 404.2.3 AND 404.2.4.
- 404.2.3 CLEAR WIDTH. DOORWAYS SHALL HAVE A CLEAR OPENING OF 32" MINIMUM. CLEAR OPENING OF DOORWAYS WITH SWINGING DOORS SHALL BE MEASURED BETWEEN THE FACE OF DOOR AND STOP, WITH THE DOOR OPEN 90°. OPENINGS MORE THAN 2" DEEP SHALL PROVIDE A CLEAR OPENING OF 36" MINIMUM. THERE SHALL BE NO PROJECTIONS INTO THE CLEAR OPENING WIDTH LOWER THAN 34" ABOVE THE FLOOR AND GROUND. PROJECTIONS INTO THE MINIMUM CLEAR OPENING WIDTH MORE THAN 34" AND UP TO 80" ABOVE THE FLOOR OR GROUND ARE PERMITTED BUT SHALL NOT EXCEED 4".
- 404.2.4 RECESSED DOORS. WHERE THE PLANE OF THE DOORWAY IS RECESSED CLEARANCES FOR FRONT APPROACH SHALL BE PROVIDED.
- 404.2.5 FLOOR OR GROUND SURFACES. FLOOR OR GROUND SURFACES WITHIN THE MANEUVERING CLEARANCES SHALL HAVE A SLOPE NOT STEEPER THAN 1/48 AND SHALL COMPLY WITH SECTION 302.
- 404.2.5 THRESHOLDS AT DOORWAYS. THRESHOLDS, IF PROVIDED, AT DOORWAYS SHALL BE 1/2" HIGH MAXIMUM. RAISED THRESHOLDS AND CHANGES IN LEVEL AT DOORWAYS MUST COMPLY WITH SECTIONS 302 AND 303.
- 404.2.6 TWO DOORS IN SERIES. DISTANCE BETWEEN TWO HINGED OR PIVOTED DOORS IN SERIES SHALL BE 48" MINIMUM PLUS THE WIDTH OF ANY DOOR SWINGING INTO THE SPACE.
- 404.2.7 DOOR HARDWARE. HANDLES, PULLS, LATCHES, LOCKS AND OTHER OPERABLE PARTS ON ACCESSIBLE DOORS SHALL HAVE A SHAPE THAT IS EASY TO GRASP WITH ONE HAND AND DOES NOT REQUIRE TIGHT GRASPING, PINCHING OR TWISTING OF THE WRIST TO OPERATE. SUCH HARDWARE SHALL BE 34" MINIMUM AND 48" MAXIMUM ABOVE THE FLOOR OR GROUND, WHERE SLIDING DOORS ARE IN THE FULLY OPEN POSITION, OPERATING HARDWARE SHALL BE EXPOSED AND USABLE FROM BOTH SIDES. EXCEPTION: LOCKS USED ONLY FOR SECURITY PURPOSES AND NOT USED FOR NORMAL OPERATION ARE PERMITTED IN ANY LOCATION.

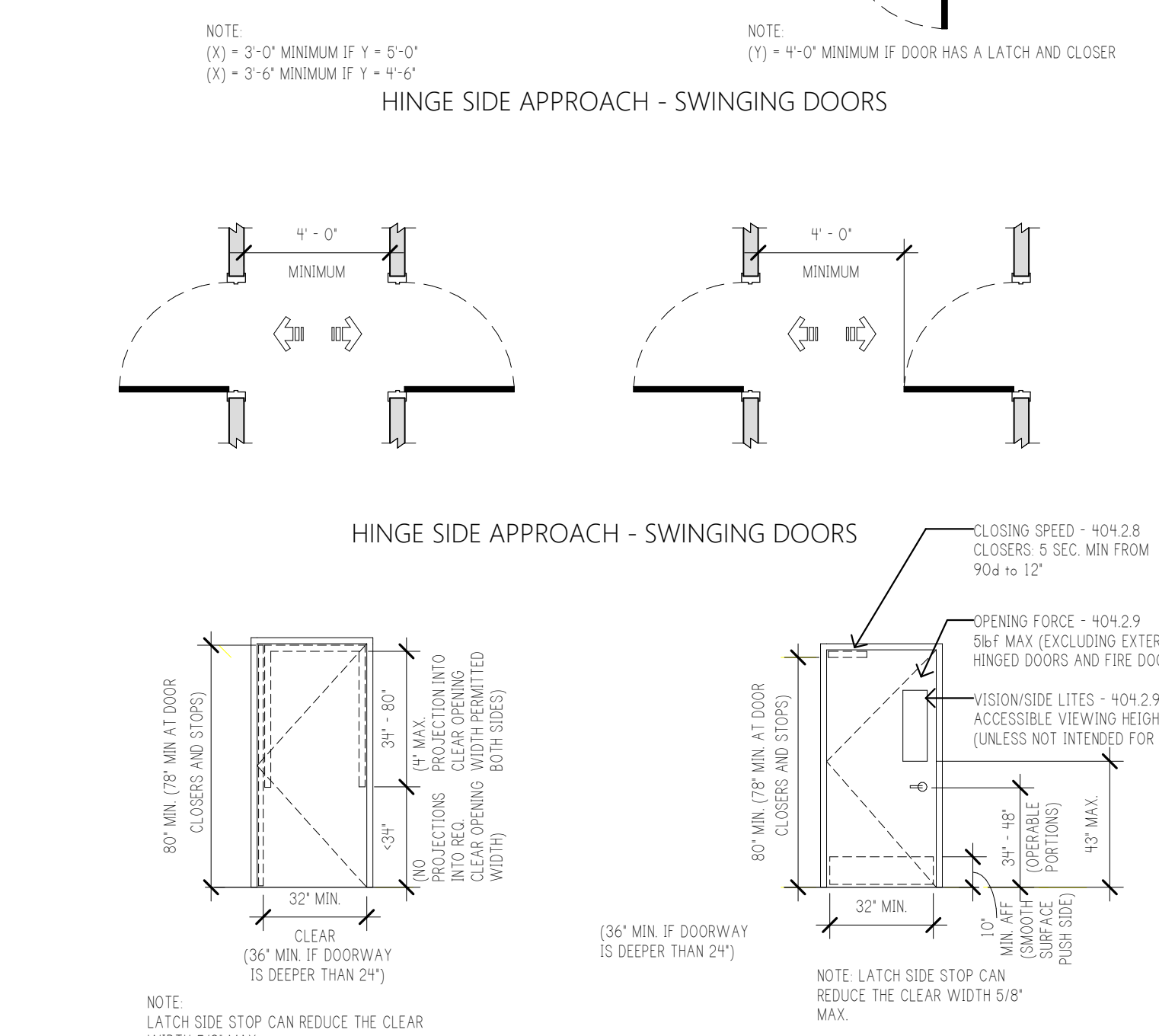
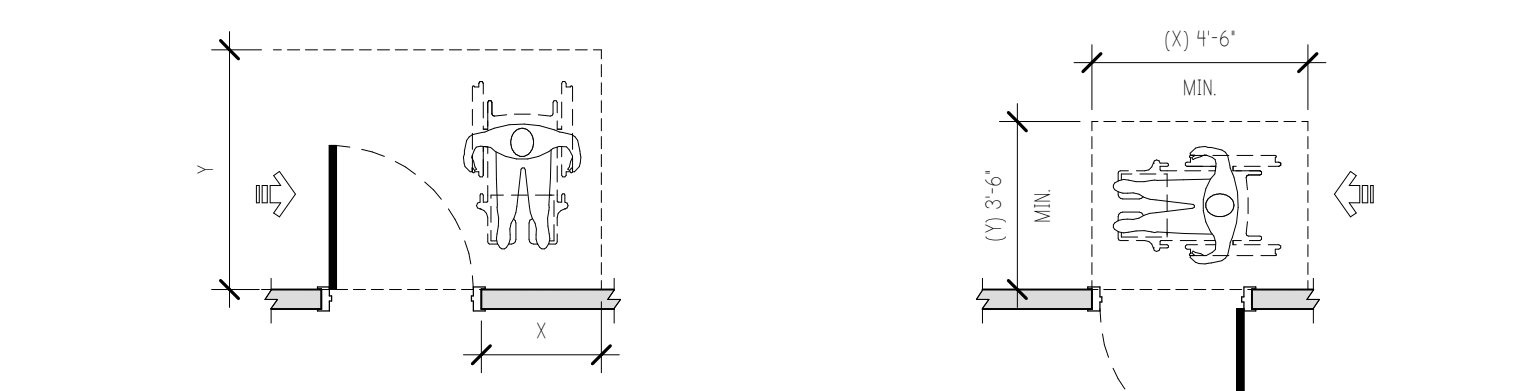
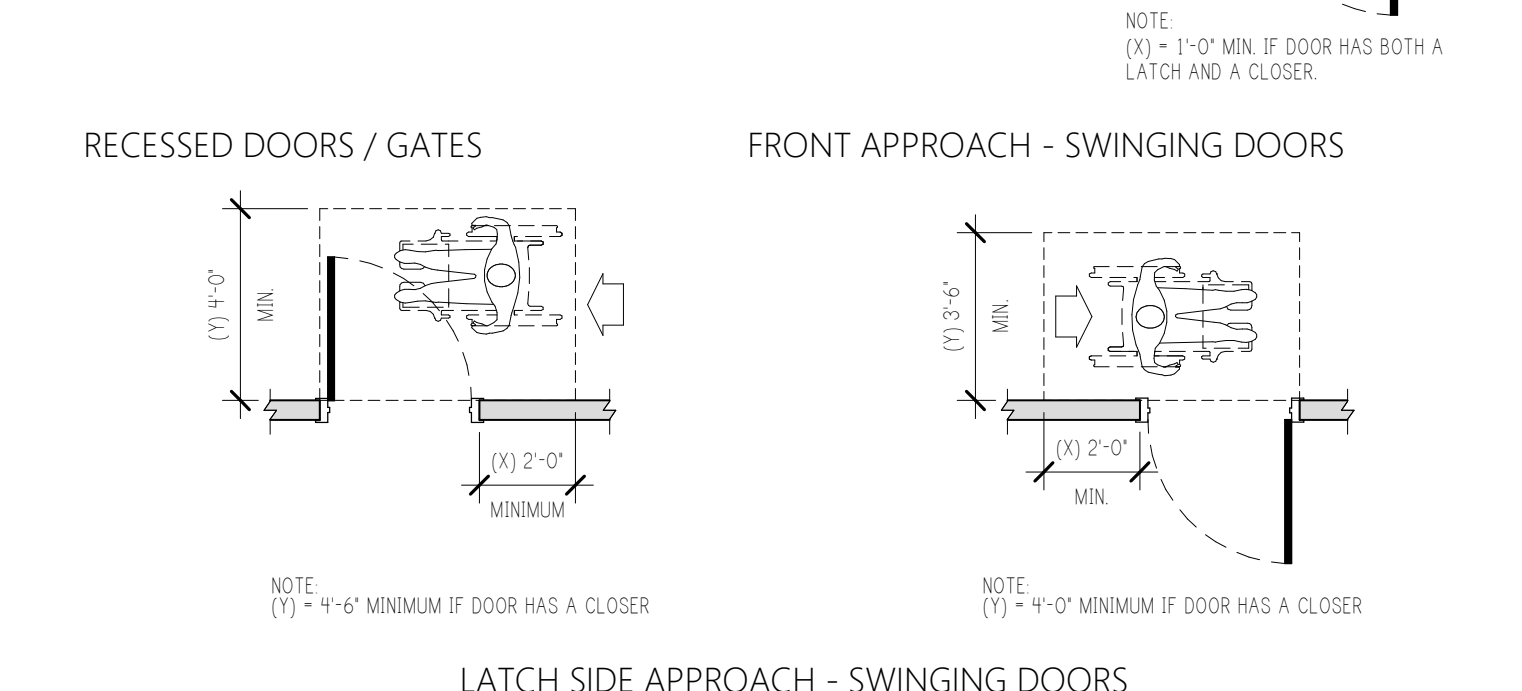
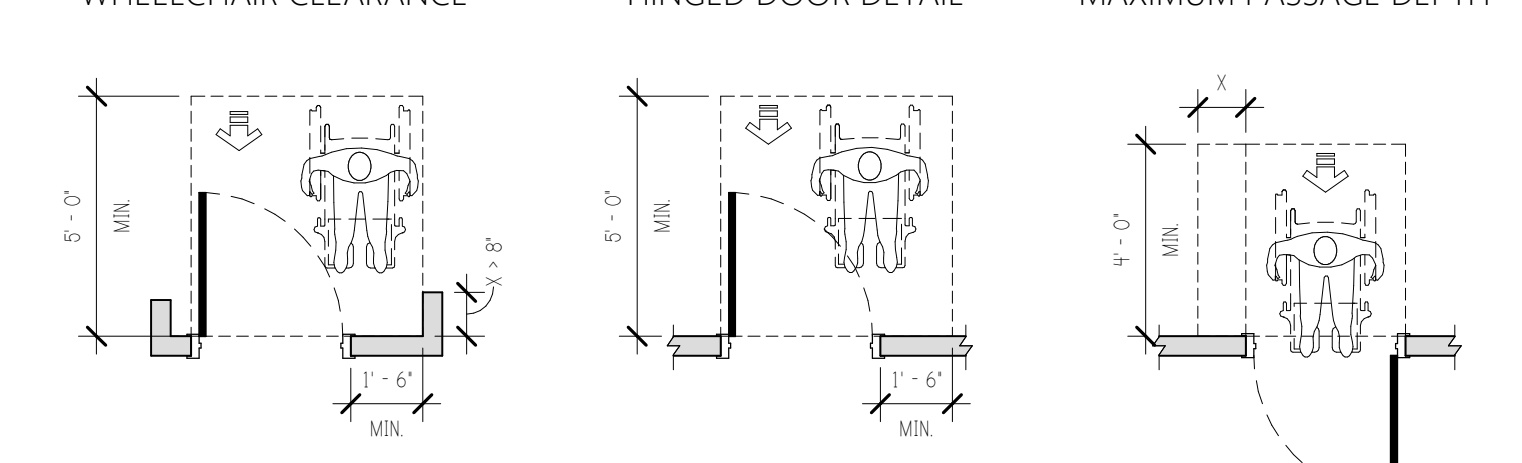
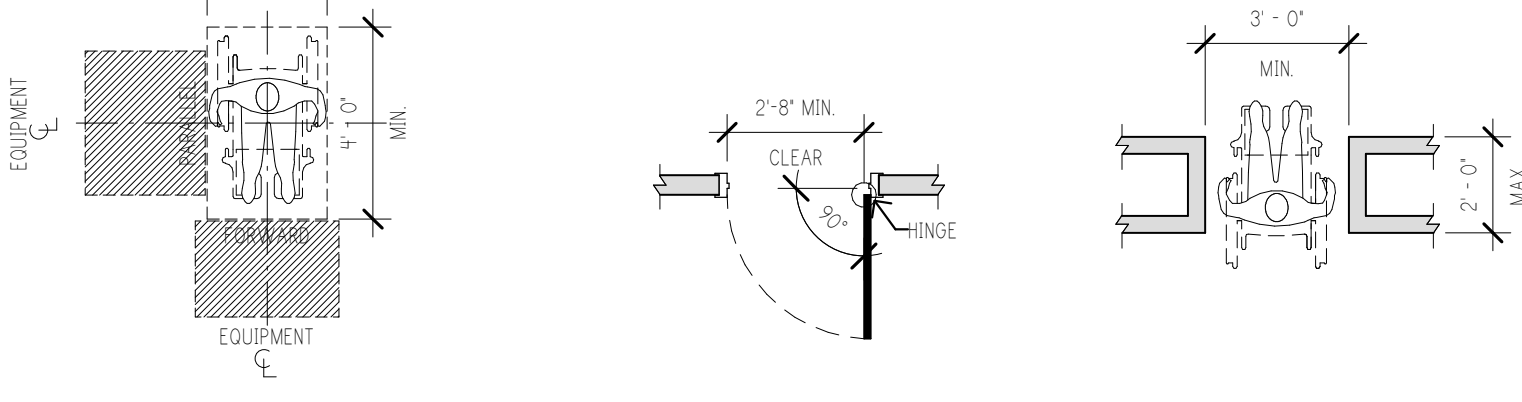
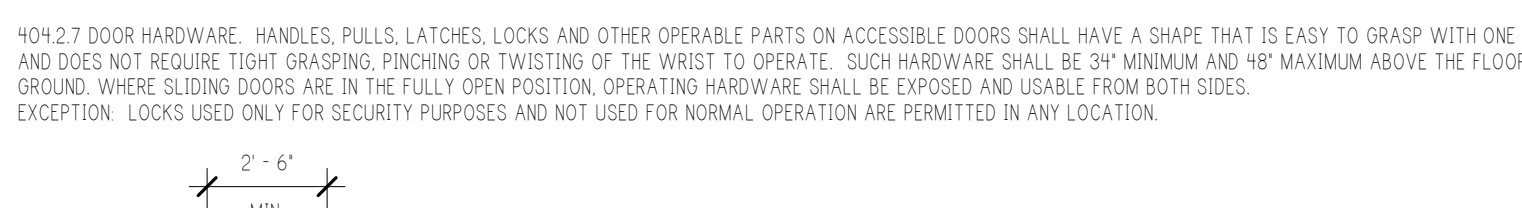

DOOR ELEVATIONS

GENERAL ACCESSIBILITY NOTES

- IT IS THE INTENT OF THE DESIGN THAT ALL ITEMS SHOWN MOUNTED AT TYPICAL HEIGHTS BE ACCESSIBLE TO PERSONS WITH DISABILITIES. THESE DETAILS REPRESENT THE MINIMUM ACCEPTABLE LEVEL OF ACCESSIBILITY FOR THIS PROJECT. ANY CONFLICTS BETWEEN THIS INFORMATION AND THE REST OF THE CONTRACT DOCUMENTS SHALL BE BROUGHT TO THE ATTENTION OF THE ARCHITECT IMMEDIATELY. DETAILS ARE BASED ON THE 2010 AMERICANS WITH DISABILITIES ACT STANDARDS FOR ACCESSIBLE DESIGN.
- THE PURPOSE OF THIS SHEET IS TO ILLUSTRATE TYPICAL ACCESSIBILITY REQUIREMENTS FOR CONSTRUCTION SUCH AS MINIMUM FLOOR CLEARANCES AND MOUNTING HEIGHTS FOR A VARIETY OF ITEMS. NOTE THAT THIS SHEET MAY ILLUSTRATE ITEMS OR CONFIGURATIONS WHICH DO NOT OCCUR AS PART OF THE WORK OF THIS PROJECT. REFER TO THE PLANS, ELEVATIONS, SECTIONS, DETAILS, AND SCHEDULES TO DETERMINE WHICH ITEMS AND CONFIGURATIONS APPLY TO THE WORK OF THIS PROJECT.
- TYPICAL ARCHITECTURAL CONFIGURATION DIAGRAMS ARE GOVERNING THE ELEVATIONS WHICH ILLUSTRATE TYPICAL RULES, RELATIONSHIPS BETWEEN, AND PLACEMENT OF ITEMS WHICH OCCUR IN GROUPS OF RELATED ITEMS (SUCH AS TOILET ACCESSORIES) OR IN CLOSE PROXIMITY TO OTHER PARTS OF WORK (SUCH AS SWITCHES AND DOOR FRAMES).
- FOR ADDITIONAL INFORMATION REGARDING THE PRECEDENT OF DRAWINGS FOR DETERMINING THE EXACT LOCATION OF EACH EXPOSED PART OF THE WORK, REFER TO THE "GENERAL PROJECT NOTES" SHEET.
- ➡ - DIRECTION OF APPROACH
- WHERE A RANGE OF DIMENSIONS ARE GIVEN (33"-36") THE ACTUAL CONSTRUCTION DIMENSION MAY NOT BE OUTSIDE THAT RANGE.
- GRAB BAR DIMENSIONS ARE TO THE CENTERLINE OF THE PIPE UNLESS NOTED OTHERWISE.
- INTERIOR DIMENSIONS ARE FROM FINISH FACE TO FINISH FACE.
- AREAS NOTED AS "CLEAR FLOOR SPACE" ARE TO HAVE A MINIMUM SLOPE OF 1/48 AND MUST COMPLY WITH ADA SECTIONS 404.2.4.2
- ALL DOOR HARDWARE MUST COMPLY WITH ADA SECTIONS 413.9 AND 413.10.
- DOOR OPENING FORCE SHALL COMPLY WITH ADA SECTION 413.11.
- AUTOMATIC DOORS SHALL COMPLY WITH ADA SECTION 413.12.
- SHOWER DIMENSIONS ARE FROM FINISH FACE OF SHOWER TO FINISH FACE OF SHOWER AT CENTERLINE OF EACH SHOWER STALL.
- MANUAL SWING DOORS AND CLEARANCES SHALL COMPLY WITH ADA SECTION 404.2.4.1.
- FACILITY SHALL BE CONSTRUCTED UNDER THE APPLICABLE REQUIREMENTS OF THE ACCESSIBILITY GUIDELINES OF CONSTRUCTION.
- DUE TO THE EXISTING NATURE OF THIS BUILDING AND COMMON INCONSISTENCIES OF THE ORIGINAL CONSTRUCTION - ALL ACCESSIBLE CLEARANCES AND PATHS SUCH AS BUT NOT LIMITED TO DOOR OPERATION, MANEUVERABILITY, EQUIPMENT OPERATIONS, ETC. SHALL BE VERIFIED AND CONFIRMED IN-FIELD PRIOR TO INSTALLATION OF ASSOCIATED ITEMS. IF DISCREPANCIES ARE FOUND THE CONTRACTOR SHALL NOTIFY THE ARCHITECT IMMEDIATELY.
- ALL "ADAPTABLE UNITS" SHALL BE CONSTRUCTED IN A MANNER WHICH WILL ALLOW FOR SIMPLIFIED ON-DEMAND POST CONSTRUCTION CONVERSION.
- THE OPENING FORCE OF ALL EXTERIOR PUSH/PULL DOORS SHALL NOT EXCEED 8 1/2 LBS. THE OPENING FORCE OF ALL INTERIOR PUSH/PULL DOORS SHALL NOT EXCEED 5 LBS.
- ALL PANIC HARDWARE SHOULD BE MOUNTED NO HIGHER THAN 48" A.F.F.
- ALL FLOOR DRAINS SHALL BE LOCATED OUT OF THE PATH OF TRAVEL SO THAT THE FLOOR DOES NOT HAVE A SLOPE GREATER THAN 2% ALONG AN ACCESSIBLE ROUTE.
- ALL LIGHT SWITCHES, VOLUME CONTROLS, AND THERMOSTATS IN PUBLIC AREAS SHALL BE MOUNTED NO HIGHER THAN 48" A.F.F. UNLESS NOTED OTHERWISE.

FLOOR AND GROUND SURFACES

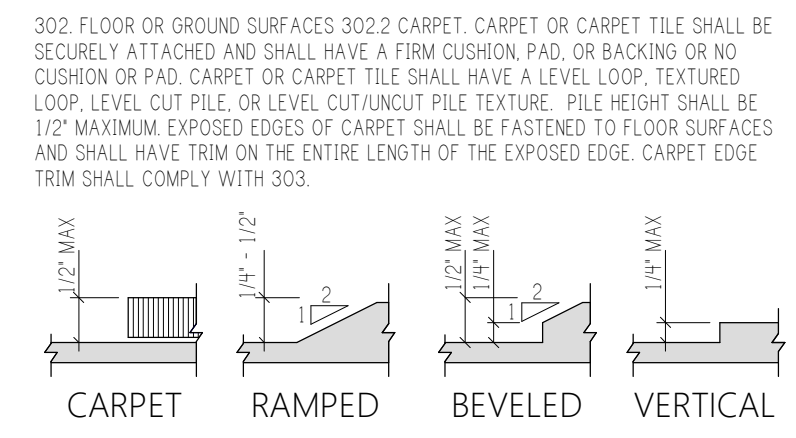

302.3 OPENINGS IN FLOOR OR GROUND SURFACES SHALL NOT ALLOW PASSAGE OF A SPHERE MORE THAN 1/2" DIA. ELONGATED OPENINGS SHALL BE PLACED SO THAT THE LONG DIMENSION IS PERPENDICULAR TO THE DOMINANT TRAVEL DIRECTION.

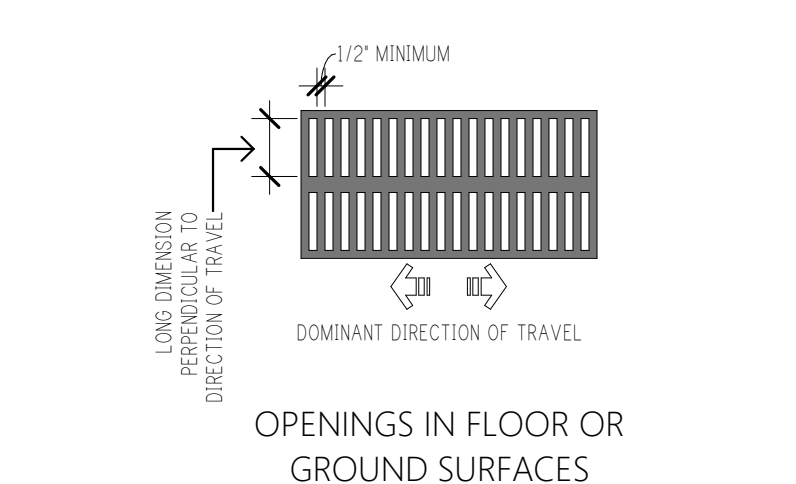

WHEELCHAIR TURNING SPACE

FLOOR OR GROUND SURFACES OF WHEELCHAIR TURNING SPACES SHALL HAVE A SLOPE NOT STEEPER THAN 1/48 AND SHALL COMPLY WITH ICC/ANSI A117.1 SECTION 302. WHEELCHAIR TURNING SPACE SHALL COMPLY WITH ICC/ANSI A117.1. THE SPACE SHALL BE PERMITTED TO INCLUDE KICK AND TOE CLEARANCE COMPLYING WITH 306 ONLY AT THE END OF EITHER THE BASE OR ONE ARM OF THE "T" TURNING RADIUS.

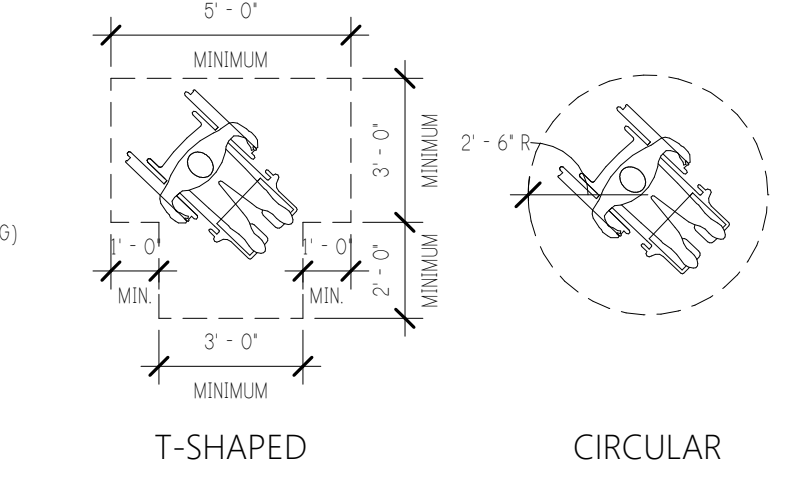

T-SHAPED CIRCULAR

WORK
ARCHITECTURE + DESIGN
 information
 Louisville, KY Northern, KY
 502.632.3232 @WRKarc.com

UNIVERSITY OF LOUISVILLE
 DEPARTMENT OF PLANNING, DESIGN, AND CONSTRUCTION

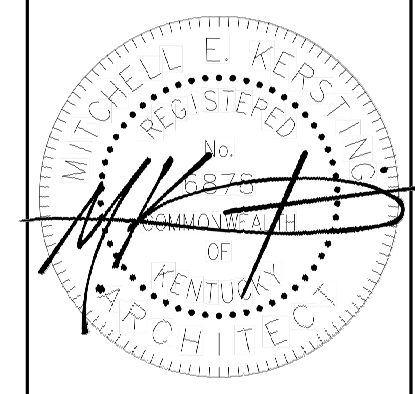

MINIMUM ACCESSIBILITY
 STANDARDS
 BUILDING #10
 2301 S 3RD ST
 LOUISVILLE, KY 40208

08.23.2024
 SUBMISSION DATE
 100 CD 08.23.2024
 ULO2302
 A003

THIS DRAWING OR PARTS THEREOF IS THE EXCLUSIVE PROPERTY OF WORK A+D. AND MAY NOT BE USED OR REPRODUCED IN ANY FORM, BY ANY METHOD, FOR ANY PURPOSE WITHOUT PRIOR WRITTEN CONSENT FROM WORK A+D.

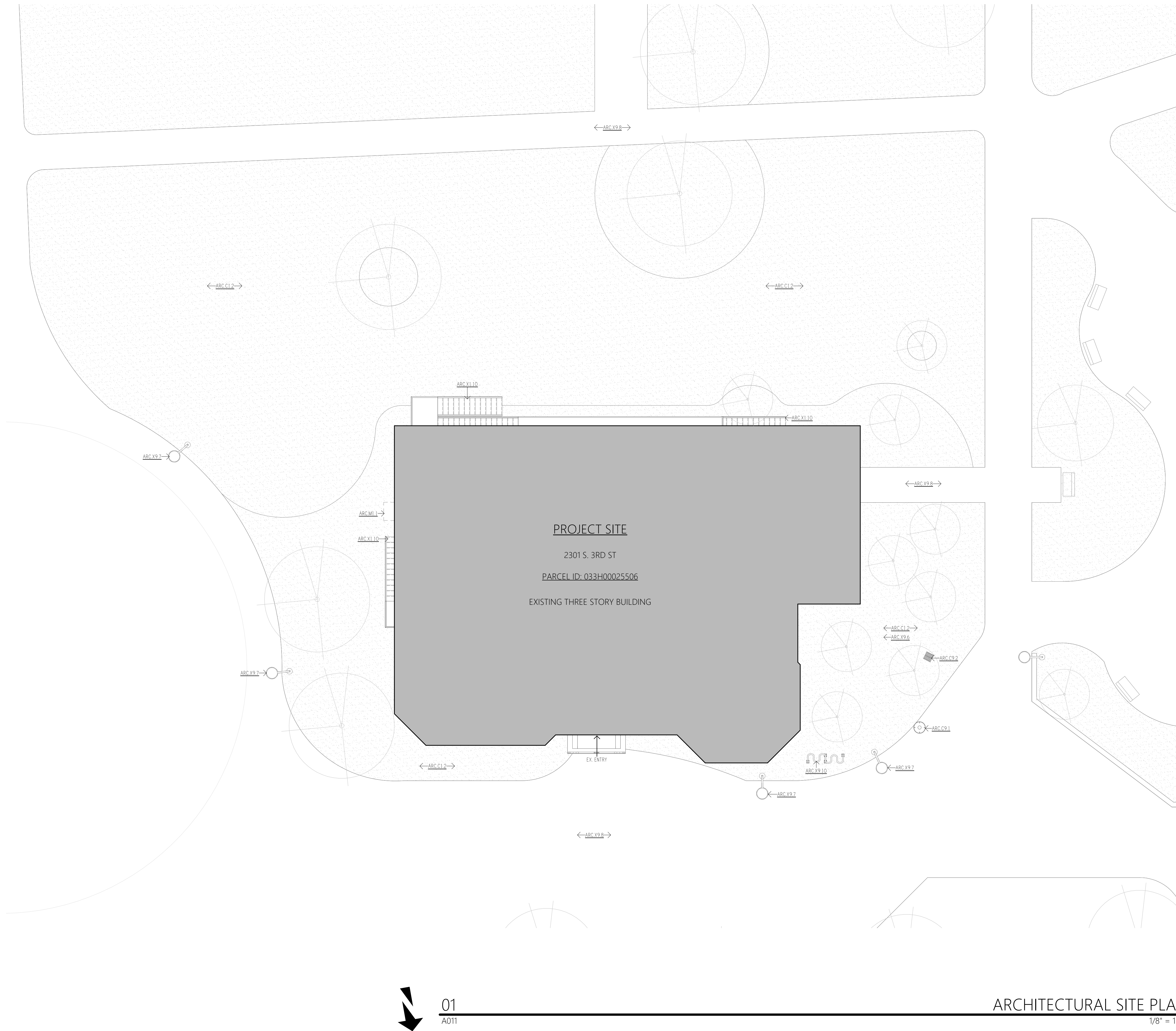

GENERAL SITE PLAN NOTES

- REFERENCE GENERAL PROJECT NOTES SHEET FOR COMPLETE LISTING OF GENERAL NOTES
- REFERENCE GENERAL ACCESSIBILITY STANDARDS SHEET FOR COMPLETE ACCESSIBILITY REQUIREMENTS.
- REFER TO SITE PLAN KEYED NOTES FOR SPECIFIC INSTRUCTIONS. REFER TO SITE PLAN LEGEND FOR STANDARD INDICATIONS.
- REFER TO THE SPECIFICATION SECTIONS AS DENOTED BY THE KEYED NOTES.
- ALL ENTRANCES SHALL BE BARRIER-FREE FOR ACCESSIBILITY. SLOPE WALKING SURFACES AWAY FROM THRESHOLDS FOR POSITIVE DRAINAGE.
- LANDSCAPING AND PARKING LAYOUTS SHOWN FOR CONTEXT ONLY.

SUPPLEMENTAL REFERENCE DIRECTORY

- 1.) REFERENCE PLUMBING, MECHANICAL, AND ELECTRICAL ENGINEERING DRAWINGS AND SPECIFICATIONS FOR DELINEATION OF ALL WORK WITHIN THEIR RESPECTIVE PORTION OF THE PROJECT SCOPE AND WHERE SPECIFICALLY DENOTED FOR REFERENCING PURPOSES IN THE ASSOCIATED DRAWINGS KEYED NOTES WITH THE DISCIPLINE'S ABBREVIATION AND KEYNOTE SEQUENCES (IE. MECH.A1).
- 2.) REFERENCE OWNER SURVEY FOR ALL LEGAL RECORDS AND DESCRIPTIONS.

KEYNOTES

- ARC.C1.2 EXISTING PLANTING OR GRASS AREA.
- ARC.C9.1 EXISTING MANHOLE.
- ARC.C9.2 EXISTING CATCH BASIN.
- ARC.M1.1 EXISTING MECHANICAL UNIT.
- ARC.X1.10 EXISTING FIRE ESCAPE TO ASSEMBLY TO REMAIN.
- ARC.X9.6 EXISTING FIRE DEPARTMENT CONNECTION TO REMAIN.
- ARC.X9.7 EXISTING STREETLAMP TO REMAIN. PROTECT DURING CONSTRUCTION.
- ARC.X9.8 EXISTING SIDEWALK TO REMAIN.
- ARC.X9.10 EXISTING BIKE RACK TO REMAIN.

SITE PLAN LEGEND

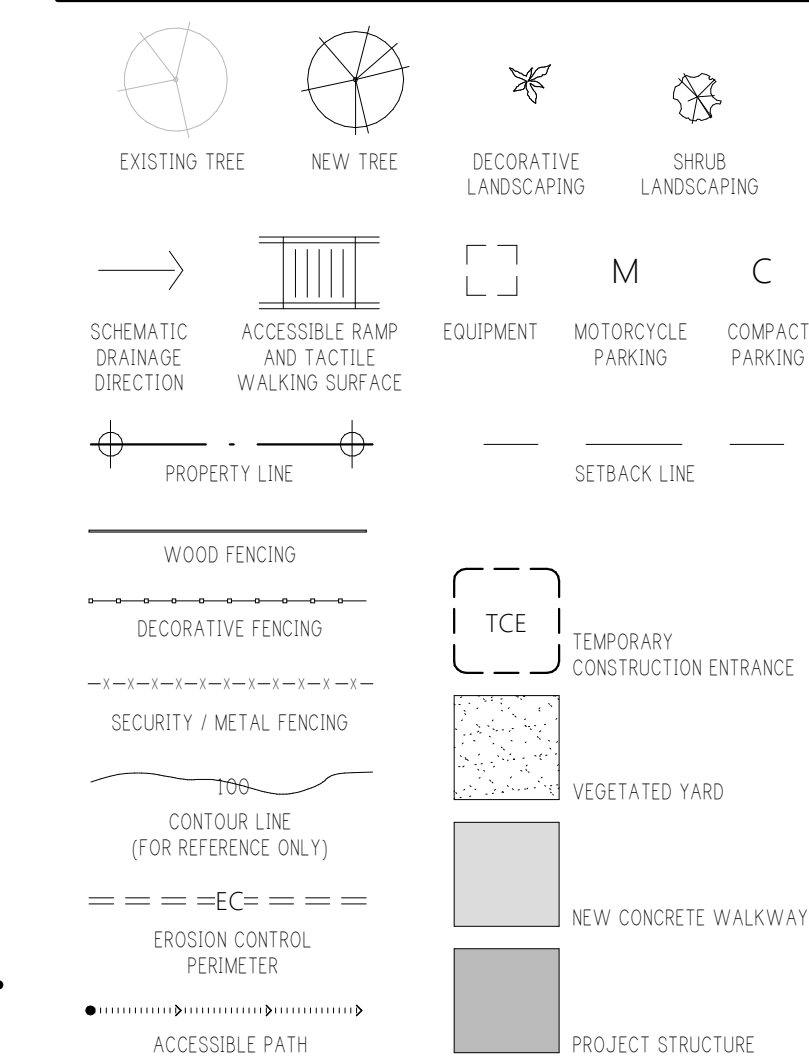

01
A011

ARCHITECTURAL SITE PLAN
1/8" = 1'-0"

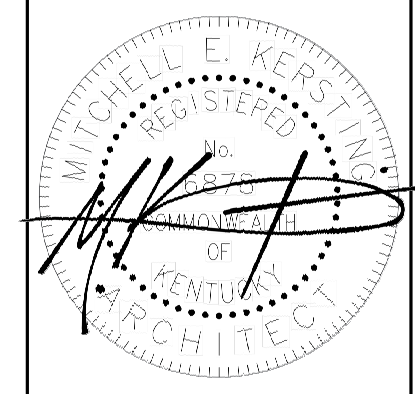

ARCHITECTURAL SITE PLAN
BUILDING #10
2301 S 3RD ST
LOUISVILLE, KY 40208

08.23.2024
SUBMISSION DATE
100 CD 08.23.2024

ULO2302

A011

THIS DRAWING OR PARTS THEREOF IS THE EXCLUSIVE PROPERTY OF WORK A+D. AND MAY NOT BE USED OR REPRODUCED IN ANY FORM, BY ANY METHOD, FOR ANY PURPOSE WITHOUT PRIOR WRITTEN CONSENT FROM WORK A+D.

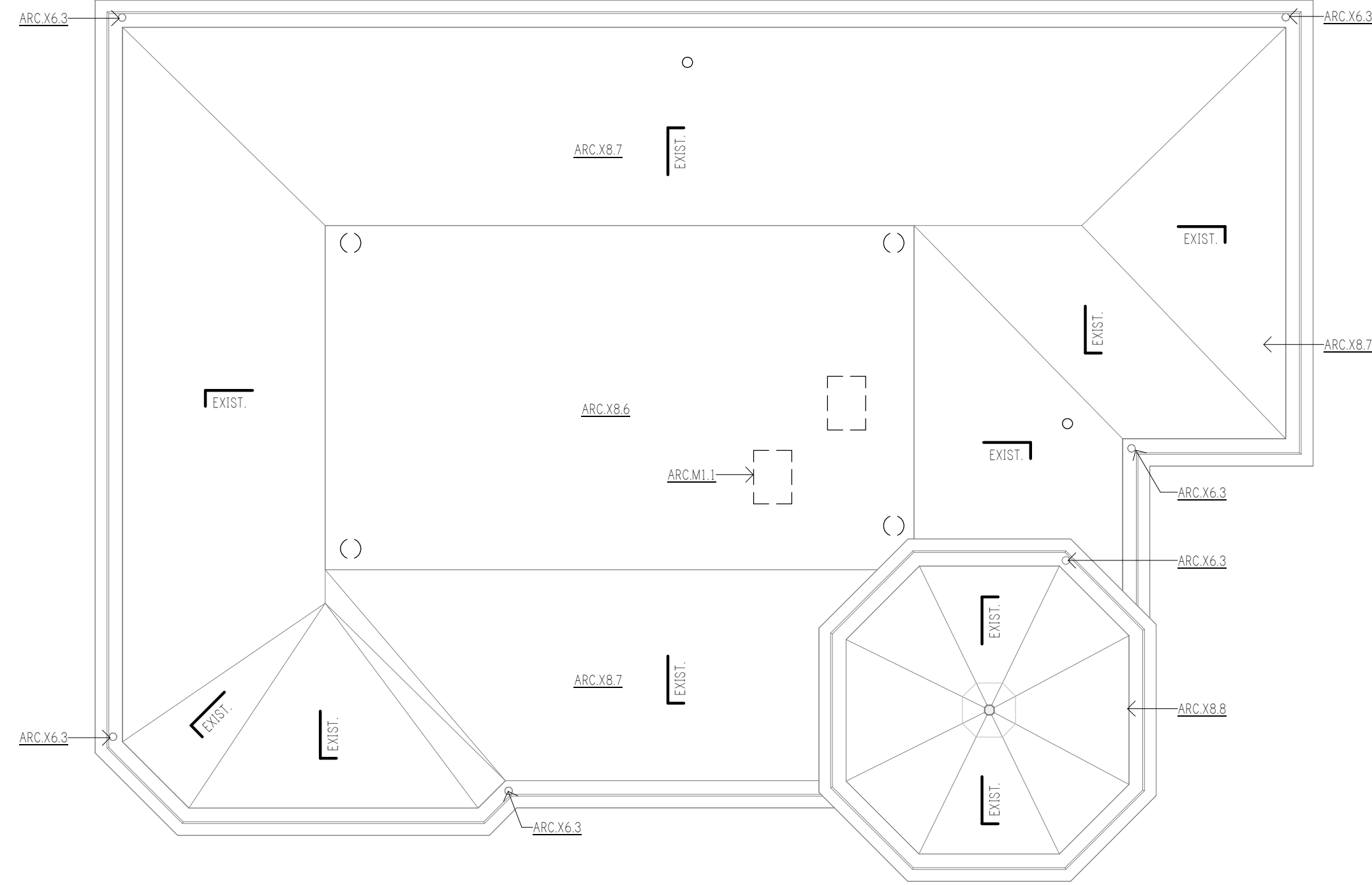

04
A111 **ROOF DEMOLITION PLAN**
1/8" = 1'-0"

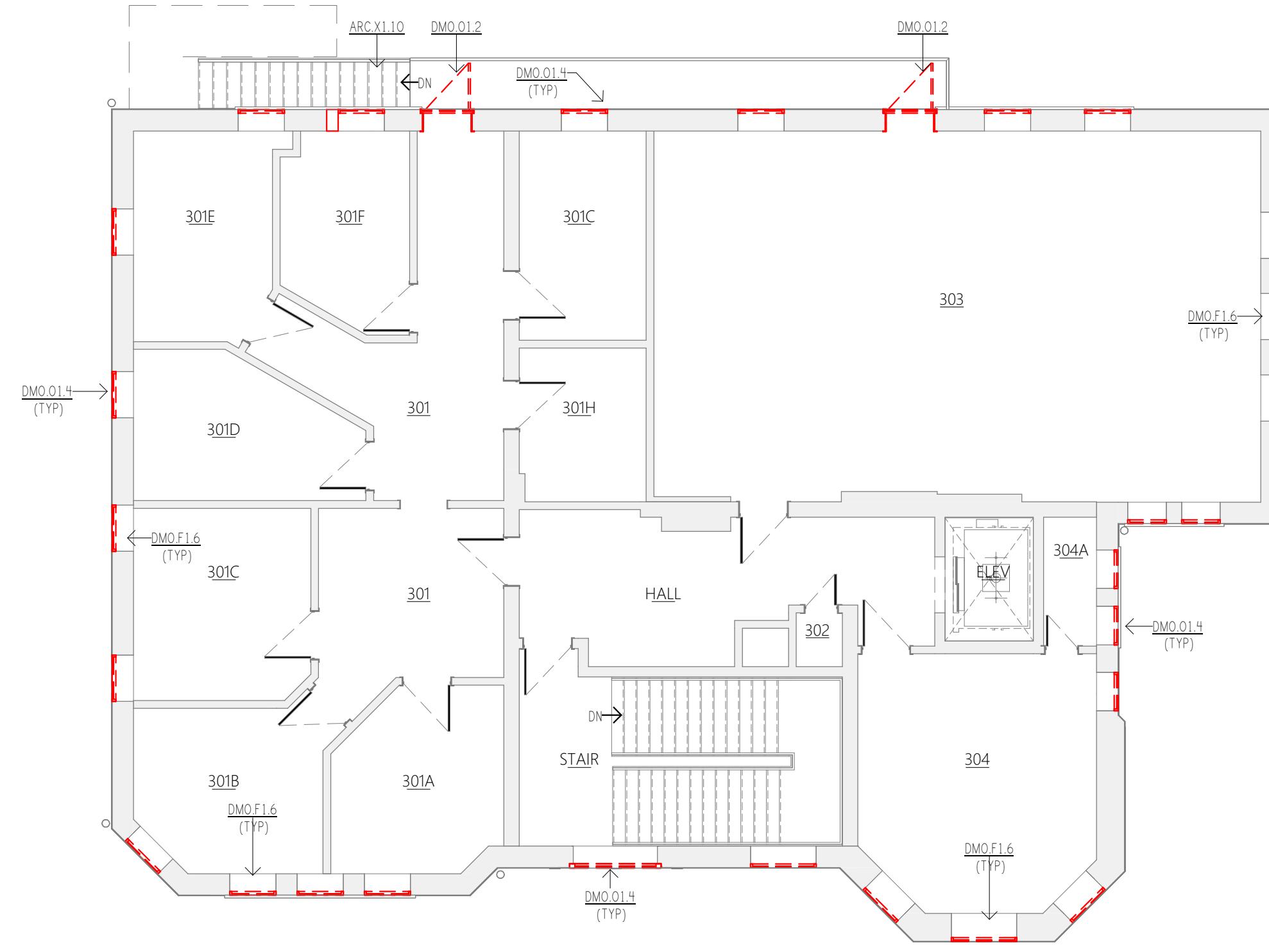

03
A111 **THIRD FLOOR DEMOLITION PLAN**
1/8" = 1'-0"

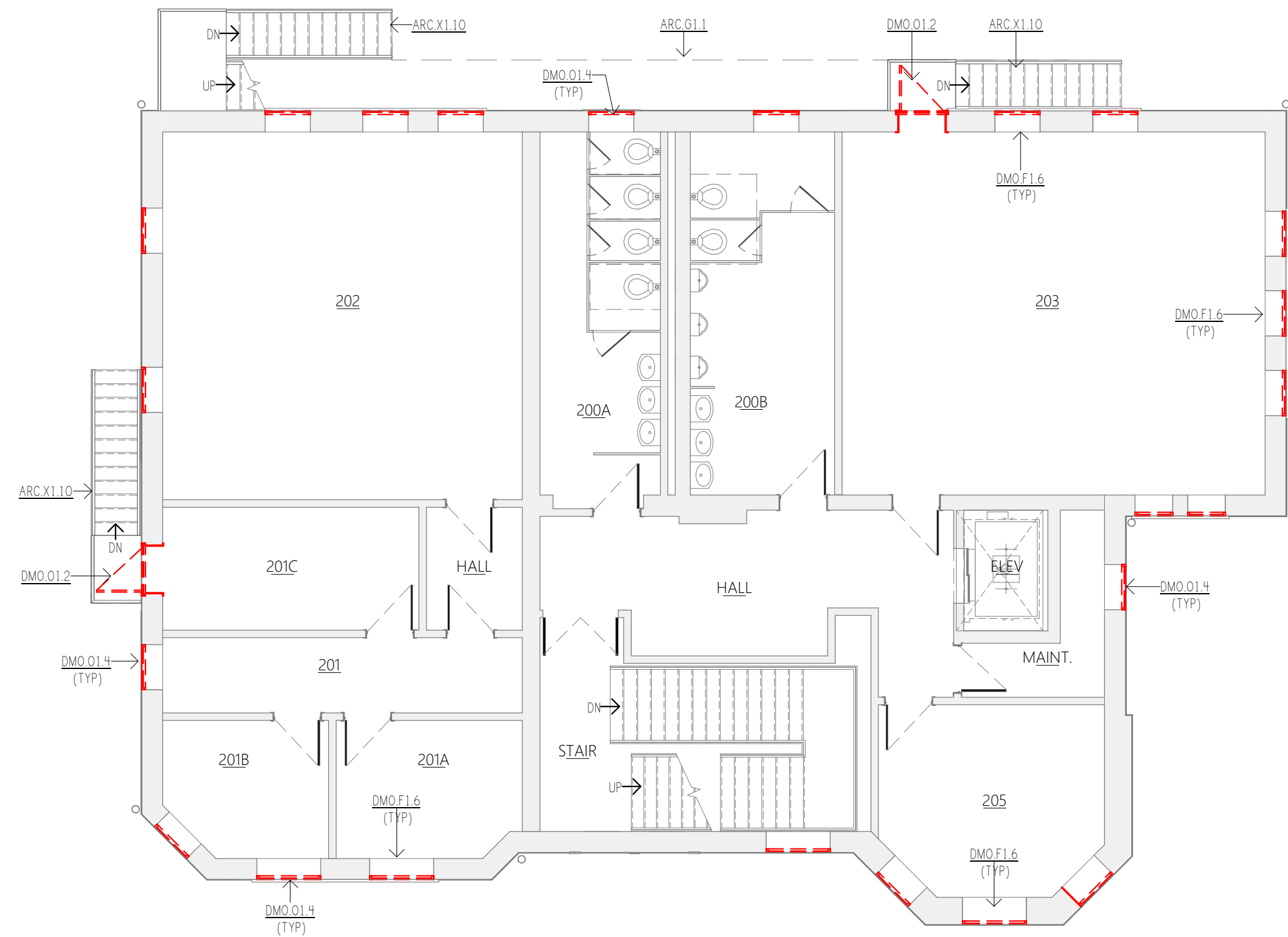

02
A111 **SECOND FLOOR DEMOLITION PLAN**
1/8" = 1'-0"

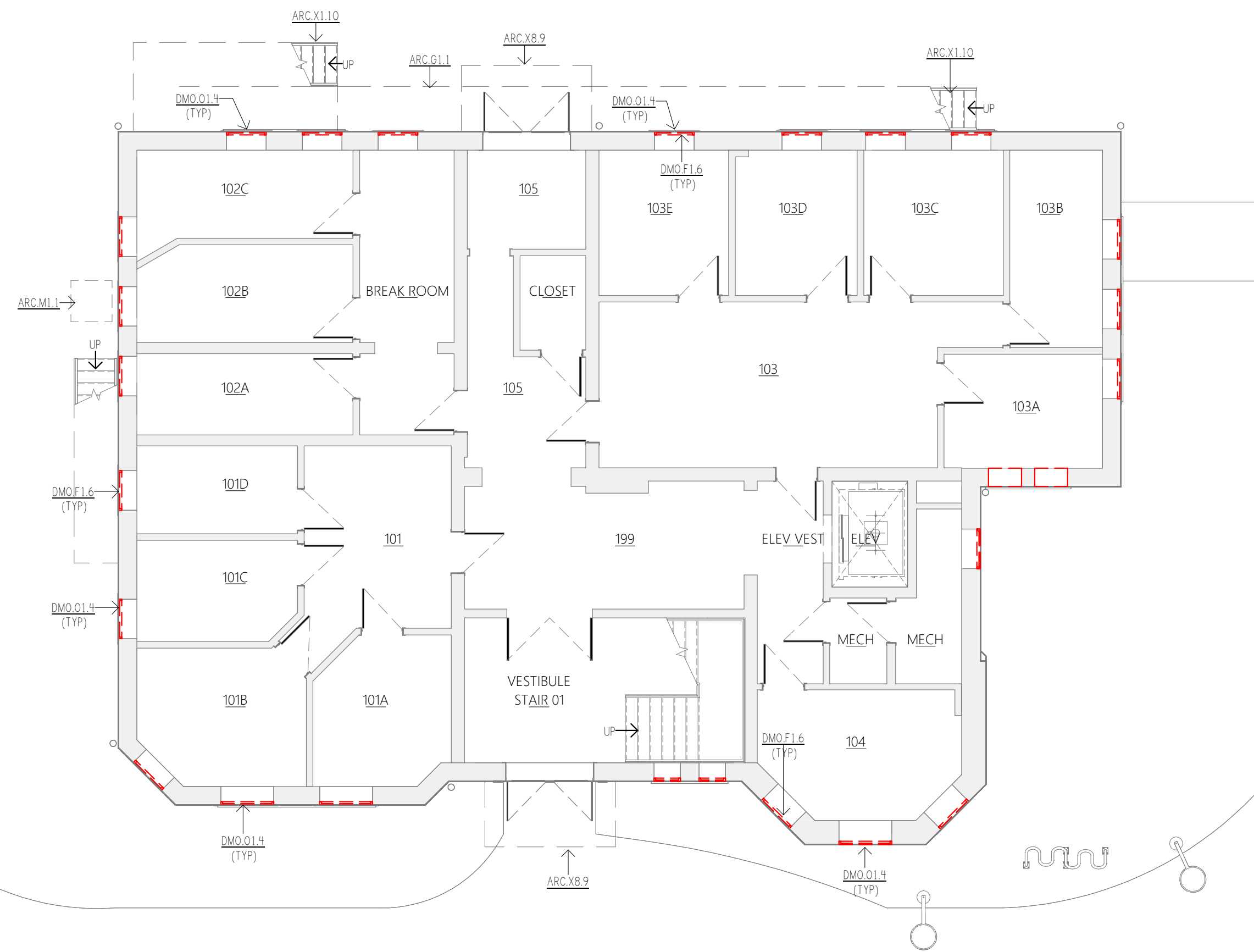

01
A111 **FIRST FLOOR DEMOLITION PLAN**
1/8" = 1'-0"

GENERAL DEMOLITION NOTES

- THIS DRAWING IS INTENDED TO BE PRINTED IN FULL COLOR ONLY. REFERENCE GENERAL PROJECT NOTES SHEETS FOR COMPLETE LISTING OF GENERAL NOTES AND CONVENTIONS.
- THIS DRAWING REPRESENTS A DESIGN DIAGRAM AND DOES NOT REPRESENT A DEFINITIVE PLAN FOR THE LOCATION AND EXTENT OF THE DEMOLITION SCOPE. THE COMPLETE DELINEATION OF WORK AS DEFINED BY THE PROPOSED DESIGN SHALL DETERMINE THE EXACT LOCATION AND EXTENT OF THE DEMOLITION SCOPE OF WORK.
 - REFER TO DEMOLITION KEYS FOR SPECIFIC INSTRUCTIONS REFER TO DEMOLITION LEGEND FOR STANDARD INDICATIONS.
 - REFER TO THE SPECIFICATION SECTIONS AS DENOTED BY THE KEYS.
 - DEMOLITION SHEETS ARE INTENDED TO BE PRINTED IN FULL COLOR ONLY. WORK ARCHITECTURE + DESIGN OR ITS CONSULTANTS SHALL NOT HOLD RESPONSIBILITY FOR ERRORS RESULTING FROM THE REPROGRAPHIC PROCESS.
 - BOLD RED DASHED LINES INDICATE ITEMS TO BE REMOVED.
 - EXISTING (E) ELEMENTS, ARE DEPICTED FOR REFERENCE ONLY AND ARE FROM EXISTING RECORD DOCUMENTS, BUT DO NOT REPRESENT EXACT LOCATION OF INSTALLATION BUT INSTEAD FOR REFERENCE ONLY.
 - EXISTING MECHANICAL, PLUMBING, AND ELECTRICAL SYSTEMS MUST CONTINUE TO OPERATE AS REQUIRED TO SATISFY OWNER THROUGHOUT THE CONSTRUCTION PERIOD.
 - ADJACENT SURFACES TO THE AREAS OF DEMOLITION WHICH ARE SCHEDULED TO REMAIN AND ARE IN ANY MANNER AFFECTED BY THE WORK SHALL BE PATCHED AS REQUIRED TO MATCH THE ADJACENT FINISHED SURFACES.
 - CONTRACTOR SHALL VERIFY EXISTING SITE CONDITIONS AND SHALL NOTIFY ARCHITECT IMMEDIATELY OF ANY DISCREPANCIES BETWEEN EXISTING CONDITIONS AND CONFIGURATIONS SHOWN IN THE CONSTRUCTION DRAWINGS.
 - CONTRACTOR SHALL PROVIDE ALL TEMPORARY PARTITIONS AND TEMPORARY DOORS REQUIRED TO SECURE PROJECT AREAS AT ALL TIMES AND AS REQUIRED TO AVOID MIGRATION OF DUST INTO ADJACENT OCCUPIED AREAS.
 - DEMOLITION WORK MAY INVOLVE THE HANDLING OF ASBESTOS AND/OR LEAD BASED MATERIALS. AN ASBESTOS AND LEAD INSPECTION SHALL BE CONDUCTED AND A SURVEY REPORT SHALL BE ISSUED FOR ALL TO REFERENCE PRIOR TO THE COMMENCEMENT OF ANY DEMOLITION WORK. IF ASBESTOS AND/OR LEAD ABATEMENT IS REQUIRED, THEY SHALL BE PERFORMED BY QUALIFIED PERSONNEL LICENSED IN THE APPLICABLE JURISDICTION. ARCHITECTURAL DRAWINGS ISSUED BY WORK ARCHITECTURE + DESIGN LLC, IN NO WAY INDICATE LOCATION, SCOPE, PRESENCE OR ABSENCE OF ASBESTOS OR LEAD-BASED MATERIALS.
 - REMOVE EXISTING, NON-ORIGINAL WINDOW INFILL/COVER AS REQUIRED FOR ORIGINAL WINDOW RESTORATION OR REPLACEMENT. NOTE: WINDOW INFILL/COVER MARKS AND SPECIAL ATTENTION SHALL BE MADE TO PROTECT EXISTING ORIGINAL ADJACENT OR ENCAPSULATED WINDOW SYSTEM METAL CLADDING COVERING SHALL BE SALVAGED FOR REUSE INSIDE BUILDING.
 - PROTECT ADJACENT AREAS OF DEMOLITION WORK FROM DAMAGE. COORDINATE DEMOLITION EFFORTS WITH NEW CONSTRUCTION. IF SALVAGING MATERIAL, STORE SAFELY ON SITE TO AVOID DAMAGE. GENERAL CLEANING OF ALL DEBRIS & LOOSE ITEMS TO BE PART OF DEMOLITION IN PREPARATION OF NEW CONSTRUCTION.
 - CLEAN EXISTING EXPOSED EXTERIOR BRICK AND TILE WALLS OF ALL UNPREFERRED PAINT AND APPLIED FINISHES. USE METHODS ACCEPTABLE TO DEPARTMENT OF INTERIORS STANDARDS FOR HISTORIC RENOVATION. CHEMICAL CLEANER IS PREFERRED, BUT LIGHTER METHODS SHOULD BE EVALUATED SHOULD GENTLER MEANS BE ADEQUATE.

KEYNOTES

- ARC.G1.1 LINE REPRESENTS ELEMENT OF FLOOR ABOVE.
- ARC.M1.1 EXISTING MECHANICAL UNIT.
- ARC.X1.10 EXISTING FIRE ESCAPE TO ASSEMBLY TO REMAIN.
- ARC.X6.3 EXISTING GUTTER AND DOWNSPOUT TO REMAIN.
- ARC.X8.6 EXISTING MEMBRANE ROOF TO REMAIN. INSPECT, REPAIR, CLEAN, AND REPLACE ANY MISSING AND DAMAGED ELEMENTS THEREOF. RE-SEAL ALL PENETRATIONS.
- ARC.X8.7 EXISTING STANDING SEAM METAL ROOF TO REMAIN. INSPECT, REPAIR, CLEAN, AND REPLACE ANY MISSING AND DAMAGED ELEMENTS THEREOF. RE-SEAL ALL PENETRATIONS.
- ARC.X8.8 EXISTING SLATE TILE ROOF TO REMAIN. INSPECT, REPAIR, CLEAN, AND REPLACE ANY MISSING AND DAMAGED ELEMENTS THEREOF. RE-SEAL ALL PENETRATIONS.
- ARC.X8.9 EXISTING CANOPY TO REMAIN.
- DMO.F1.6 REMOVE EXISTING WINDOW TREATMENTS COMPLETE. INSPECT, PATCH, AND REPAIR VISIBLE DAMAGE.
- DMO.01.2 REMOVE EXISTING DOOR SYSTEM AS REQUIRED FOR INSTALLATION OF NEW DOOR SYSTEM. PREPARE AFFECTED SURFACES AND MODIFY OPENING AS REQUIRED. REFER TO DOOR SCHEDULE AND ELEVATIONS.
- DMO.01.4 REMOVE EXISTING WINDOW SYSTEM AS REQUIRED FOR NEW WINDOW INSTALLATION. PREPARE AFFECTED SURFACES AND MODIFY OPENING AS REQUIRED. REFERENCE ELEVATIONS.

DEMOLITION LEGEND

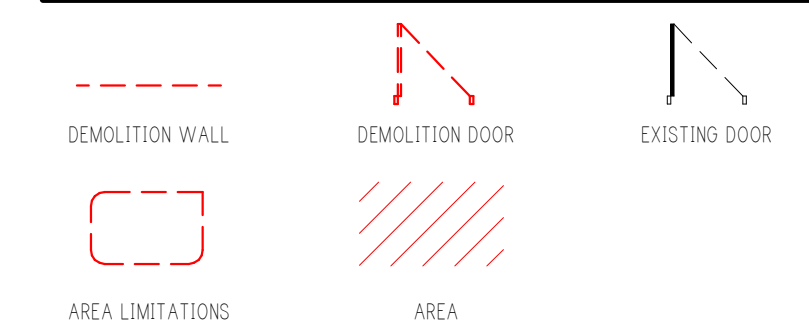

WORK
ARCHITECTURE + DESIGN
Louisville, KY Northern, KY
502.632.3232 859.287.0707
@WRKarc.com

UNIVERSITY OF LOUISVILLE
DEPARTMENT OF PLANNING, DESIGN, AND CONSTRUCTION

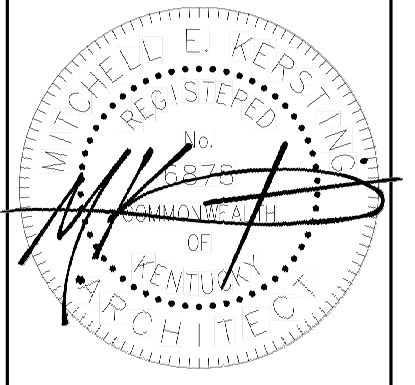

DEMOLITION FLOOR PLANS
BUILDING #10
2301 S 3RD ST
LOUISVILLE, KY 40208

08.23.2024
SUBMISSION DATE
100 CD 08.23.2024

ULO2302

A111

100% CONSTRUCTION DOCUMENTS

WINDOW AND FACADE IMPROVEMENTS

UL02302 Louisville, KY

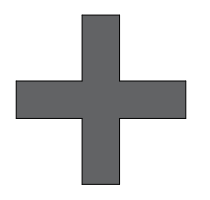

THIS DRAWING OR PARTS THEREOF IS THE EXCLUSIVE PROPERTY OF WORK A+D. AND MAY NOT BE USED OR REPRODUCED IN ANY FORM, BY ANY METHOD, FOR ANY PURPOSE WITHOUT PRIOR WRITTEN CONSENT FROM WORK A+D.

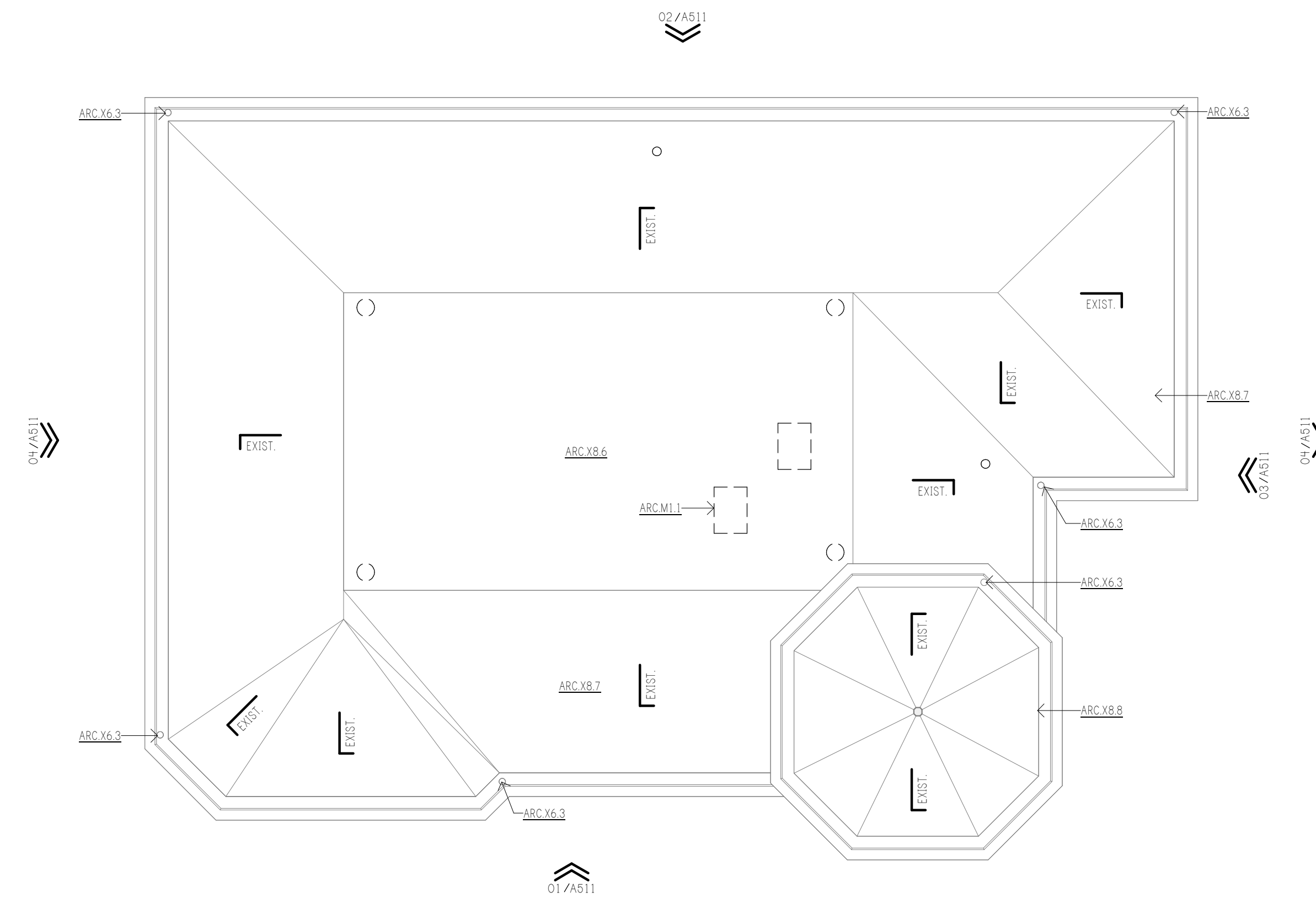

03

A210

ROOF PLAN

1/8" = 1'-0"

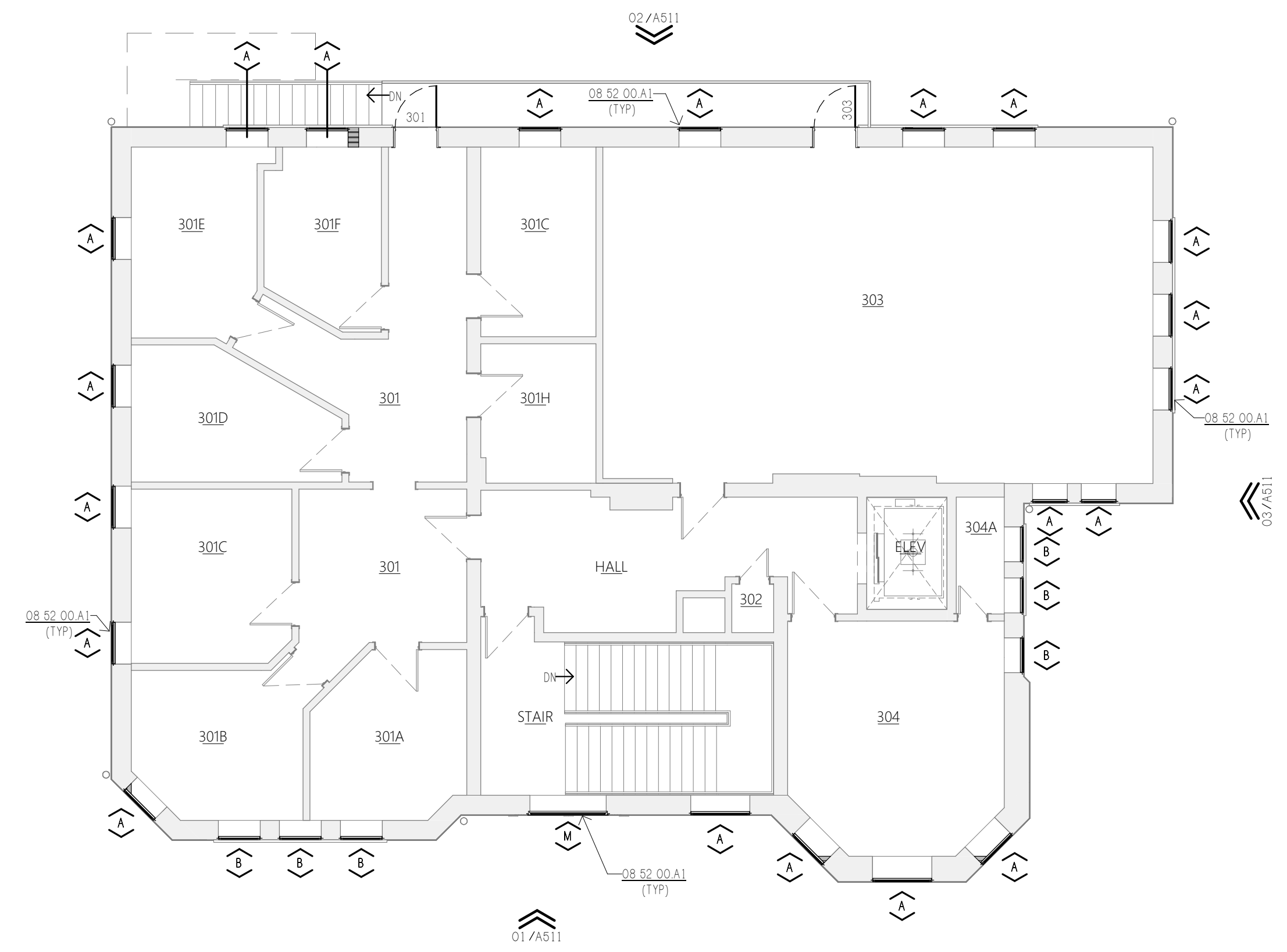

04

A210

THIRD FLOOR

1/8" = 1'-0"

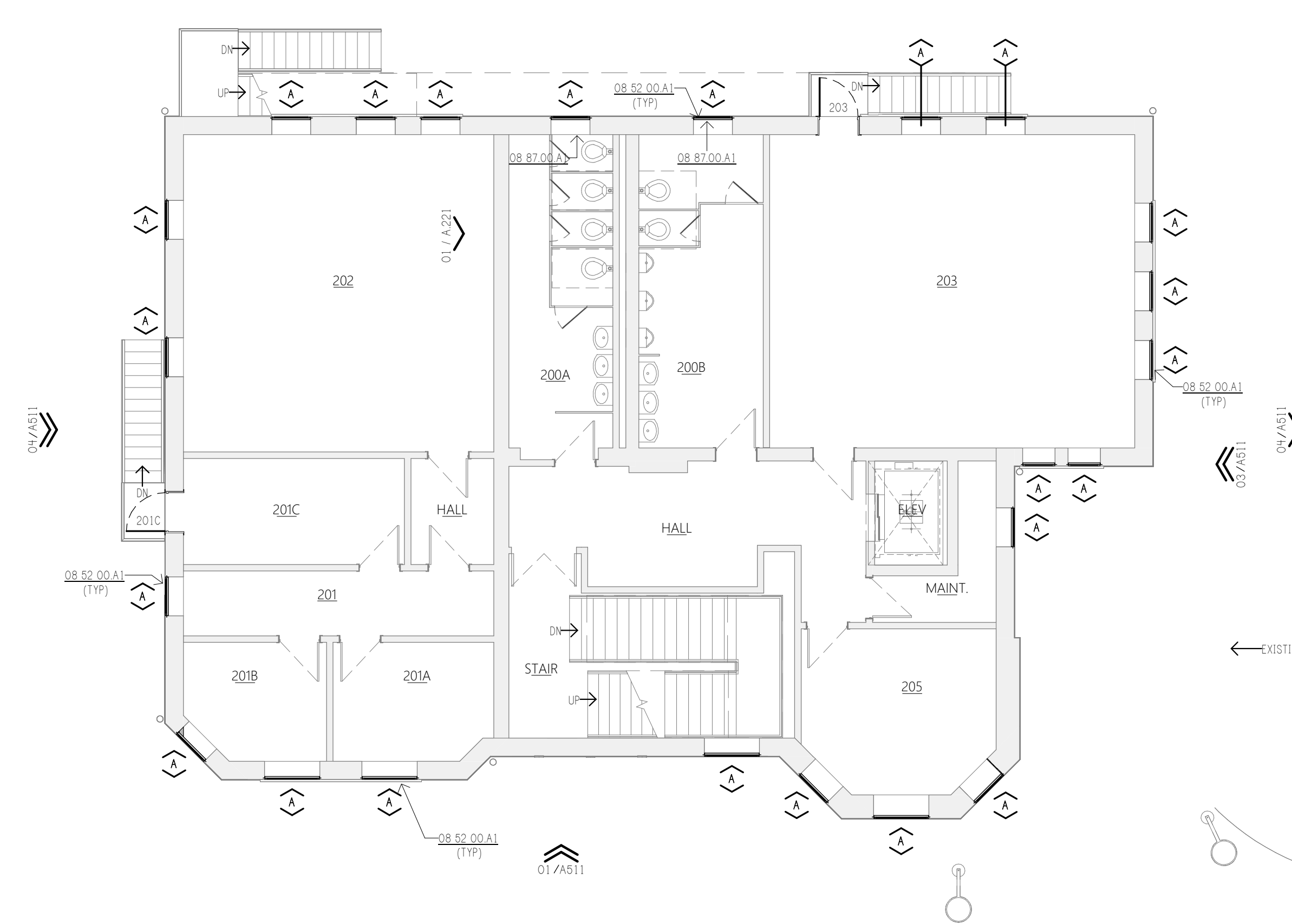

02

A210

SECOND FLOOR

1/8" = 1'-0"

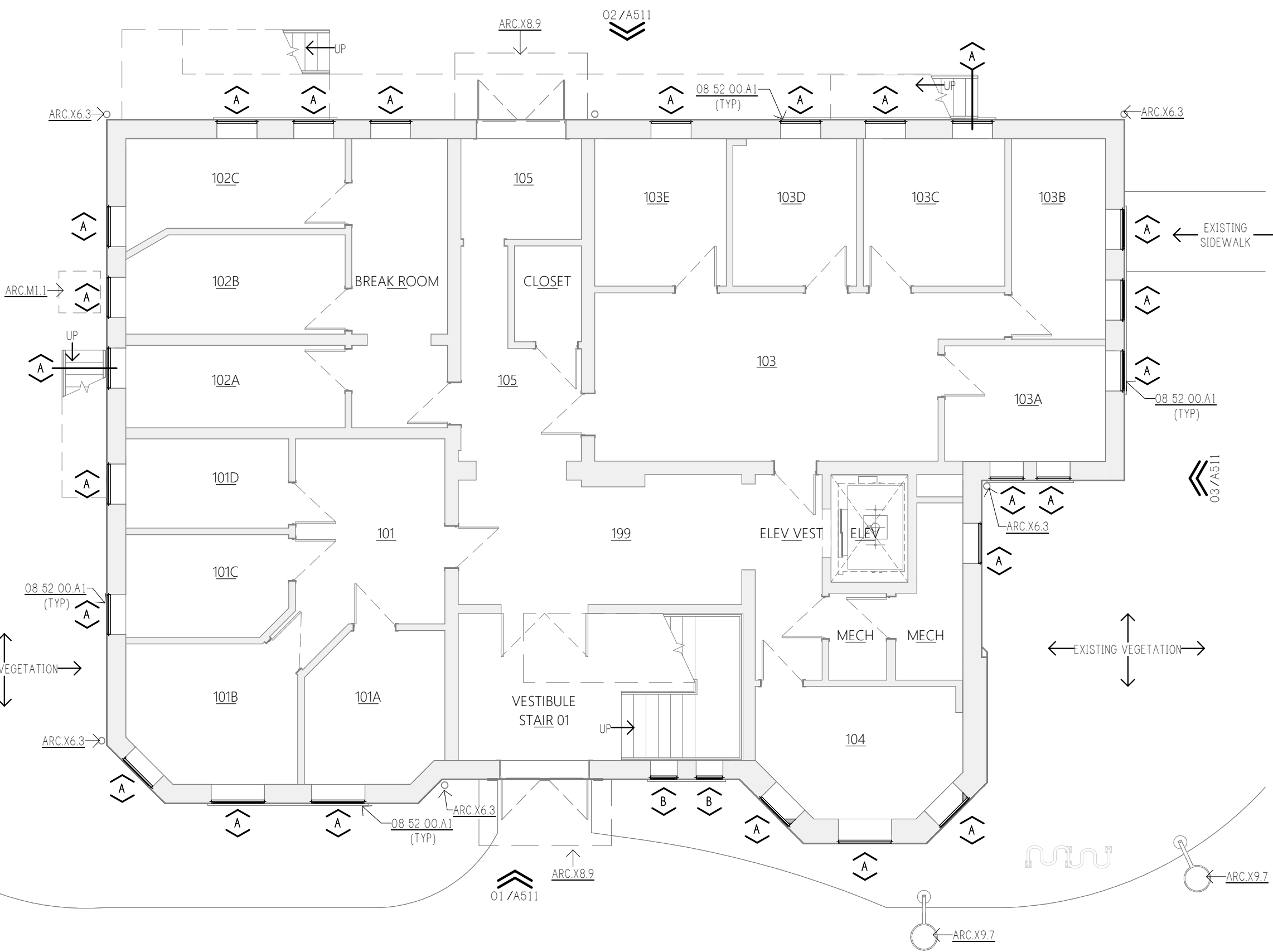

01

A210

FIRST FLOOR

1/8" = 1'-0"

GENERAL FLOOR PLAN NOTES

REFERENCE GENERAL PROJECT NOTES SHEETS FOR COMPLETE LISTING OF GENERAL NOTES AND CONVENTIONS.

1. LIGHT HATCH REPRESENTS EXISTING WALLS TO REMAIN.

SUPPLEMENTAL REFERENCE DIRECTORY

- 1) REFER TO THE SPECIFICATION SECTIONS AS DENOTED BY THE KEYED NOTES.
- 2) REFER TO FLOOR PLAN KEYED NOTES FOR SPECIFIC INSTRUCTIONS. REFER TO FLOOR PLAN LEGEND FOR STANDARD INDICATORS.
- 3) REFERENCE FLOOR PLAN DETAILS SHEETS FOR FURTHER INFORMATION.
- 4) REFERENCE FLOOR PLAN DETAILS SHEETS FOR RATED AND NON-RATED PARTITION ASSEMBLY INFORMATION.

KEYNOTES

- 08 S2 00 A1 WOOD WINDOW SYSTEM. REFERENCE ELEVATIONS.
- 08 B7 00 A1 FIELD-APPLIED WINDOW PRIVACY FILM.
- ARC.M1.1 EXISTING MECHANICAL UNIT.
- ARC.X6.3 EXISTING GUTTER AND DOWNSPOUT TO REMAIN.
- ARC.X6.6 EXISTING MEMBRANE ROOF TO REMAIN. INSPECT, REPAIR, CLEAN, AND REPLACE ANY MISSING AND DAMAGED ELEMENTS THEREOF. RE-SEAL ALL PENETRATIONS.
- ARC.X8.7 EXISTING STANDING SEAM METAL ROOF TO REMAIN. INSPECT, REPAIR, CLEAN, AND REPLACE ANY MISSING AND DAMAGED ELEMENTS THEREOF. RE-SEAL ALL PENETRATIONS.
- ARC.X8.8 EXISTING SLATE TILE ROOF TO REMAIN. INSPECT, REPAIR, CLEAN, AND REPLACE ANY MISSING AND DAMAGED ELEMENTS THEREOF. RE-SEAL ALL PENETRATIONS.
- ARC.X8.9 EXISTING CANOPY TO REMAIN.
- ARC.X9.7 EXISTING STREETLAMP TO REMAIN. PROTECT DURING CONSTRUCTION.

PLAN LEGEND

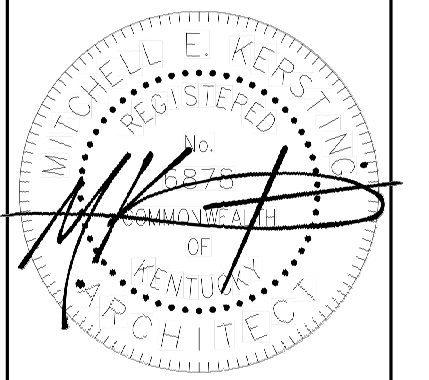
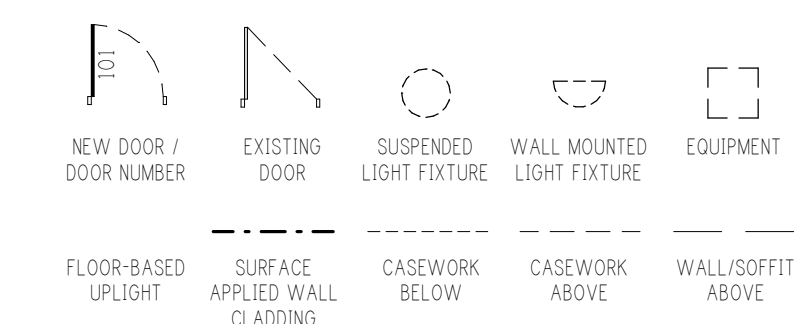

COMPOSITE FLOOR PLANS
BUILDING #10
2301 S 3RD ST
LOUISVILLE, KY 40208

08.23.2024

SUBMISSION DATE
100 CD 08.23.2024

ULO2302

A210

100% CONSTRUCTION DOCUMENTS

WINDOW AND FACADE IMPROVEMENTS

ULO2302 Louisville, KY

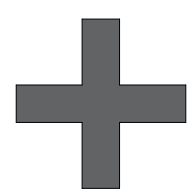

THIS DRAWING OR PARTS THEREOF IS THE EXCLUSIVE PROPERTY OF WORK A+D. AND MAY NOT BE USED OR REPRODUCED IN ANY FORM, BY ANY METHOD, FOR ANY PURPOSE WITHOUT PRIOR WRITTEN CONSENT FROM WORK A+D.

SCHEDULE - DOOR

NUMBER	OPENING SIZE			DOOR		FRAME		FIRE RATING	HEAD	JAMB	SILL	HARDWARE	NOTES
	WIDTH	HEIGHT		TYPE	FINISH	TYPE	FINISH						
201C	3'-0"	8'-0"		WD-01	PT-01	WD-01	PT-01	-	03/AS01	01/AS01	02/AS01	H-01	INCLUDES TRANSOM
203	3'-0"	8'-0"		WD-01	PT-01	WD-01	PT-01	-	03/AS01	01/AS01	02/AS01	H-01	INCLUDES TRANSOM
301	3'-0"	8'-0"		WD-01	PT-01	WD-01	PT-01	-	03/AS01	01/AS01	02/AS01	H-01	INCLUDES TRANSOM
303	3'-0"	8'-0"		WD-01	PT-01	WD-01	PT-01	-	03/AS01	01/AS01	02/AS01	H-01	INCLUDES TRANSOM

HARDWARE SCHEDULE

LABEL	LOCKSET TYPE	NOTES
H-01	EGRESS	SINGLE EXTERIOR DOOR - EGRESS ONLY

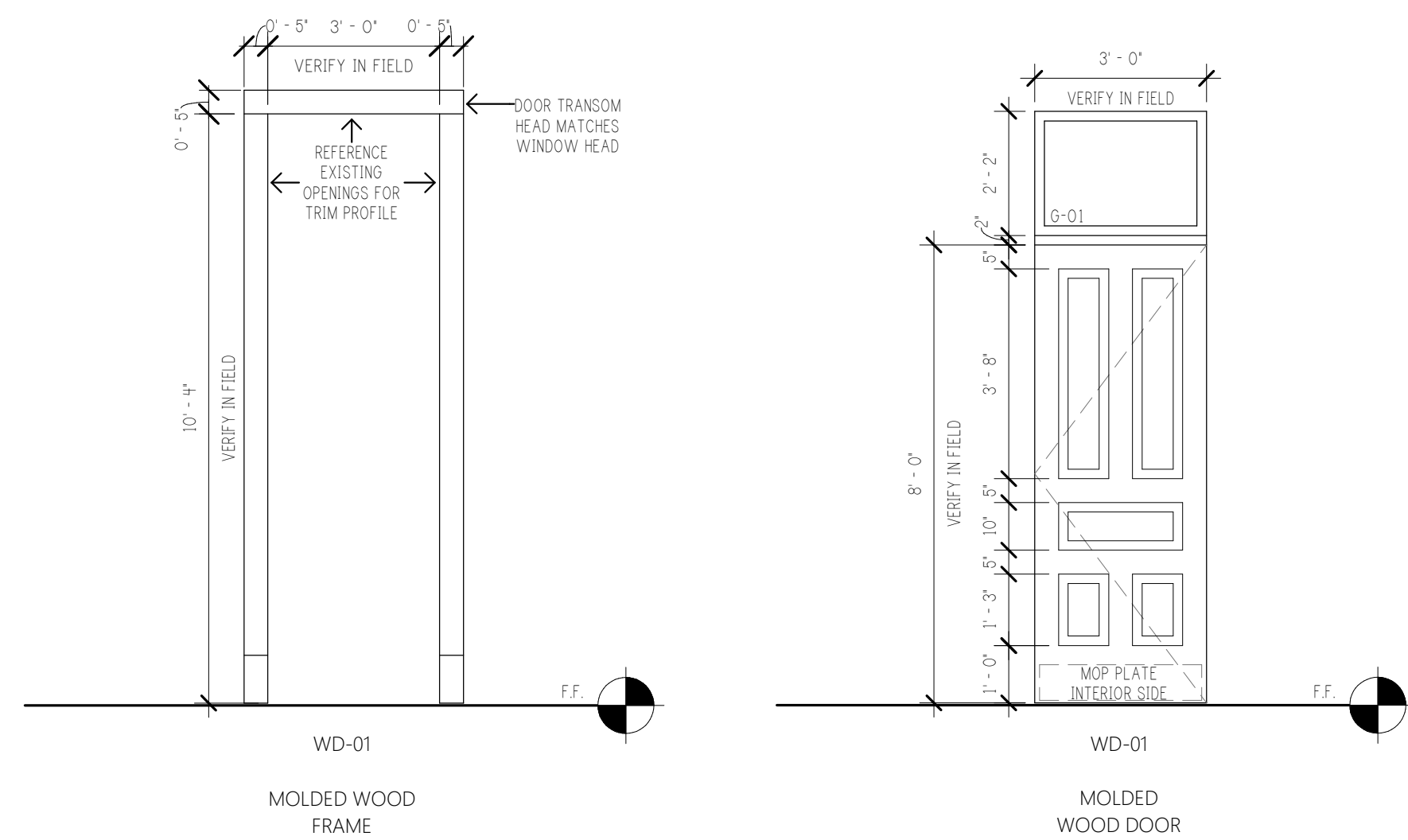
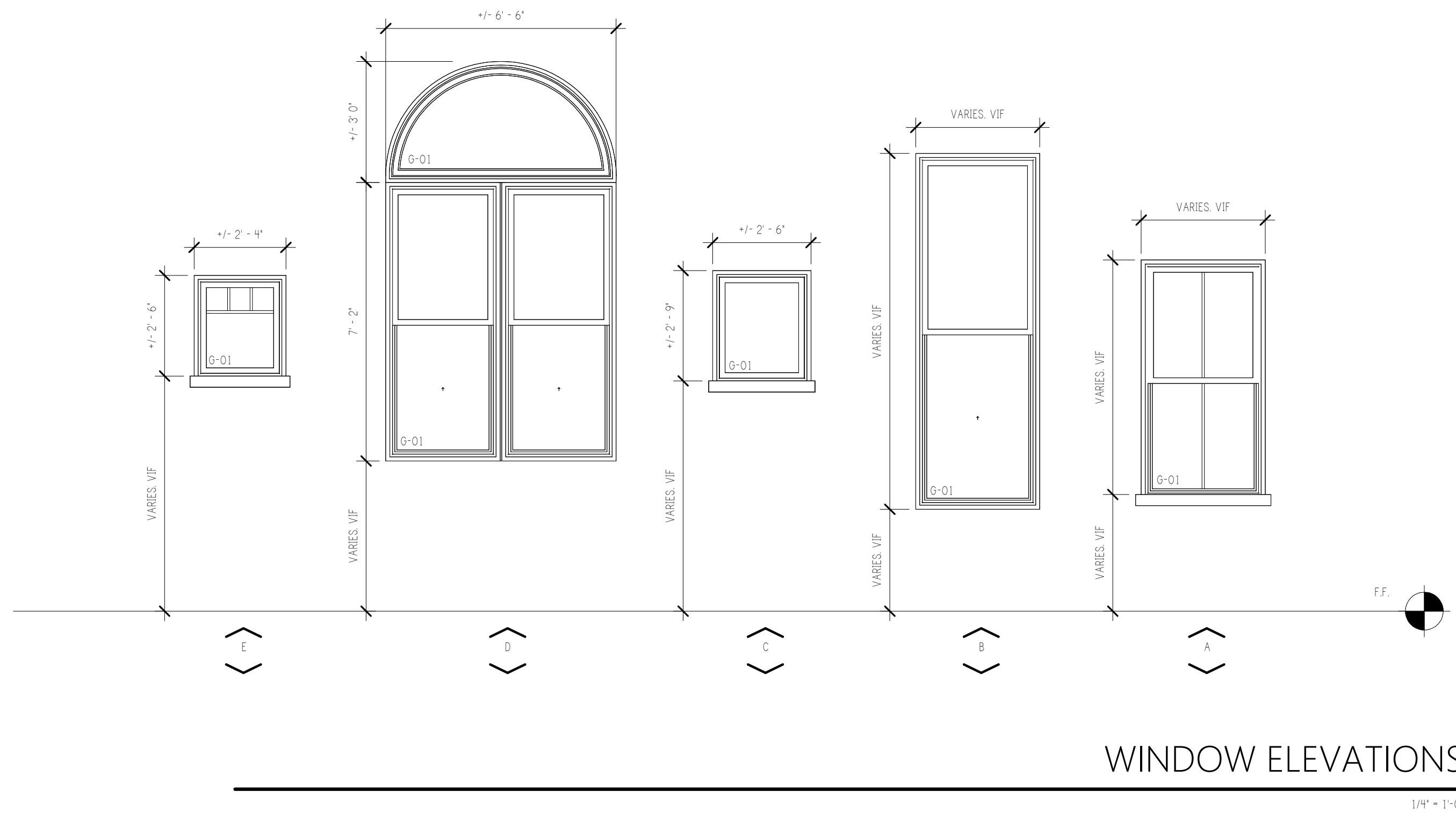

GENERAL OPENINGS NOTES

- 1. REFER TO THE SPECIFICATION SECTIONS AS DENOTED BY THE KEYED NOTES.
- 2. REFER TO ELEVATION KEYED NOTES FOR SPECIFIC INSTRUCTIONS. REFER TO ELEVATION LEGEND FOR STANDARD INDICATIONS.
- 3. REFERENCE OPENINGS ELEVATIONS AND SECTION DRAWINGS AS DENOTED BY THE STANDARD INDICATORS AND KEYED NOTES.
- 4. DOOR NUMBERS TYPICALLY CORRESPOND SEQUENTIALLY TO THE SPACE THEY SERVE.
- 5. REFER TO SPECIFIC HEAD, JAMB, AND SILL DETAILS FOR TYPICAL CONDITIONS.
- 6. COORDINATE AND PROVIDE DOOR HARDWARE AS SCHEDULED IN THE SPECIFICATIONS OR, IF NOT SPECIFIED, PROVIDE HARDWARE REQUIRED OR DOORS TO OPERATE AND APPEAR AS INTENDED OF EQUAL QUALITY TO THAT SPECIFIED IN MOST SIMILAR FUNCTION.
- 7. PROVIDE STAINLESS STEEL KICK PLATES ON PUSH SIDE OF DOORS WITH PUSH BAR IN FINISH SELECTED BY ARCHITECT.
- 8. PROVIDE CONTINUOUS WEATHERSTRIPPING, HEAD RAIN DEFLECTOR, THRESHOLD, AND DOOR BOTTOM SEALS AT EXTERIOR DOORS.
- 9. PROVIDE ACOUSTIC GASKETING AND DOOR BOTTOM SEAL AT AREAS REQUIRING ACOUSTIC CONSIDERATIONS.
- 10. VERIFY IN FIELD DOOR SWINGS AND CONFIGURATIONS PRIOR TO INSTALLING DOORS TO ENSURE INTENDED DOOR OPERATION.
- 11. COORDINATE REQUIRED TOLERANCES FOR SHIMS, ROUGH-OPENINGS, MOVEMENT, ETC. WITH MANUFACTURER.
- 12. PROVIDE APPROPRIATE ANCHORAGE SYSTEM FOR ALL CONDITIONS TO SECURE FRAMES IN ROUGH OPENINGS. PROVIDE
- 13. CONTINUOUSLY SEAL ALL SIDES OF HOLLOW METAL FRAMES ABUTTING DISSIMILAR MATERIALS.
- 14. FRAME SECTION DEPTHS VARY IN WIDTH WITH THEIR RESPECTIVE WALL TYPE. COORDINATE IN FIELD.
- 15. FILL HOLLOW METAL FRAMES ABUTTING MASONRY SOLID WITH GROUT. FILL HOLLOW METAL FRAMES AT EXTERIOR LOCATIONS WITH THERMAL INSULATION, U.O.N.
- 16. PROVIDE GALVANIZED HOLLOW METAL DOOR SYSTEMS AT EXTERIOR CONDITIONS.
- 17. CONTINUOUSLY SEAL ALL SIDES OF ALUMINUM FRAMES AND SUBFRAMES ABUTTING DISSIMILAR MATERIALS.
- 18. PROVIDE FOR THERMAL EXPANSION AT ALUMINUM FRAME SYSTEMS PER MANUFACTURER'S RECOMMENDATIONS AT EACH INSTANCE.
- 19. AS REQUIRED FOR DESIGN LOADING, MANUFACTURER SHALL PROVIDE MULLION REINFORCING, VERTICAL EXTENSIONS, AND STRUCTURAL ATTACHMENTS.
- 20. PROVIDE MANUAL ROLLER SHAPES IN FINISH AS SELECTED BY ARCHITECT AT ALL EXTERIOR WINDOWS. U.O.N.

SUPPLEMENTAL REFERENCE DIRECTORY

- 1.) REFER TO WINDOW AND OPENINGS ELEVATIONS AND SCHEDULES FOR COMPLETE DELINEATION OF WORK.

SAFETY GLAZING NOTES

- REFERENCE GENERAL PROJECT NOTES SHEET FOR COMPLETE LISTING OF GENERAL NOTES. REFERENCE STANDARD FINISHES DETAILS WHERE APPLICABLE.
- 1. PROVIDE AND INSTALL TEMPERED/SAFETY GLAZING OR FIRE-PROTECTION-RATED GLAZING IN ALL HAZARDOUS AREAS AND/OR LOCATIONS REQUIRED BY CURRENT LOCAL CODE. THESE AREAS INCLUDE BUT ARE NOT LIMITED TO:
 - A. FIXED OR OPERABLE PANELS IN SWINGING, SLIDING AND BIFOLD DOORS AND FIXED OR OPERABLE PANELS ADJACENT TO DOORS.
 - B. FIXED OR OPERABLE WINDOW PANELS WITH PANES LARGER THAN 9 SQUARE FEET AND ARE LESS THAN 18 INCHES ABOVE THE FLOOR. HAVE A TOP EDGE GREATER THAN 36 INCHES ABOVE THE FLOOR AND HAVE ONE OR MORE WALKING SURFACES WITHIN 36 INCHES, MEASURED HORIZONTALLY AND IN A STRAIGHT LINE, OF THE GLAZING.
 - C. GLAZING WITHIN A 24" ARC OF A DOOR THAT IS LESS THAN 60 INCHES ABOVE THE FLOOR. SAFETY GLAZING REQUIRED ON A WALL LESS THAN 180 DEGREES FROM THE PLANE OF THE DOOR IN A CLOSED POSITION AND WITHIN 24" OF HINGE SIDE OF AN IN-SWING DOOR.
 - D. GLAZING IN GUARDS AND RAILING, ADJACENT TO WET SURFACES, ADJACENT TO STAIRS AND RAMP, AND ADJACENT TO BOTTOM STAIR LANDINGS.
 - E. EACH LIGHT OF SAFETY GLAZING MATERIAL INSTALLED IN HAZARDOUS LOCATION SHALL BE IDENTIFIED BY A PERMANENT LABEL THAT SPECIFIES THE LABELER, AND STATES THAT SAFETY GLAZING MATERIAL HAS BEEN UTILIZED IN SUCH INSTALLATIONS.

GLAZING SCHEDULE

LABEL	PANES	THERMAL	COATINGS	NOTES
G-01	DUAL	YES - INSULATED	LOW-E	

ALL GLASS TO BE TEMPERED. U.N.O.

WORK
ARCHITECTURE + DESIGN
 Louisville, KY Northern, KY
 502.632.3232 @WRKarc.com

UNIVERSITY OF LOUISVILLE
 DEPARTMENT OF PLANNING, DESIGN, AND CONSTRUCTION

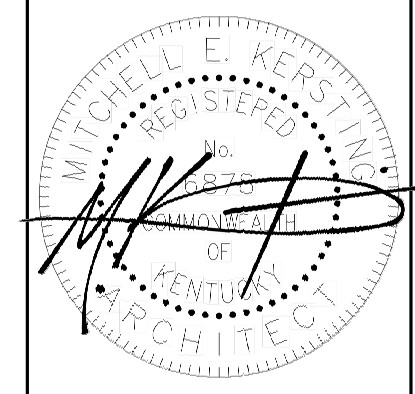

OPENINGS ELEVATIONS AND SCHEDULES
 BUILDING #10
 2301 S 3RD ST
 LOUISVILLE, KY 40208

08.23.2024
 SUBMISSION DATE
 100 CD 08.23.2024

ULO2302

A500

THIS DRAWING OR PARTS THEREOF IS THE EXCLUSIVE PROPERTY OF WORK A+D. AND MAY NOT BE USED OR REPRODUCED IN ANY FORM, BY ANY METHOD, FOR ANY PURPOSE WITHOUT PRIOR WRITTEN CONSENT FROM WORK A+D.

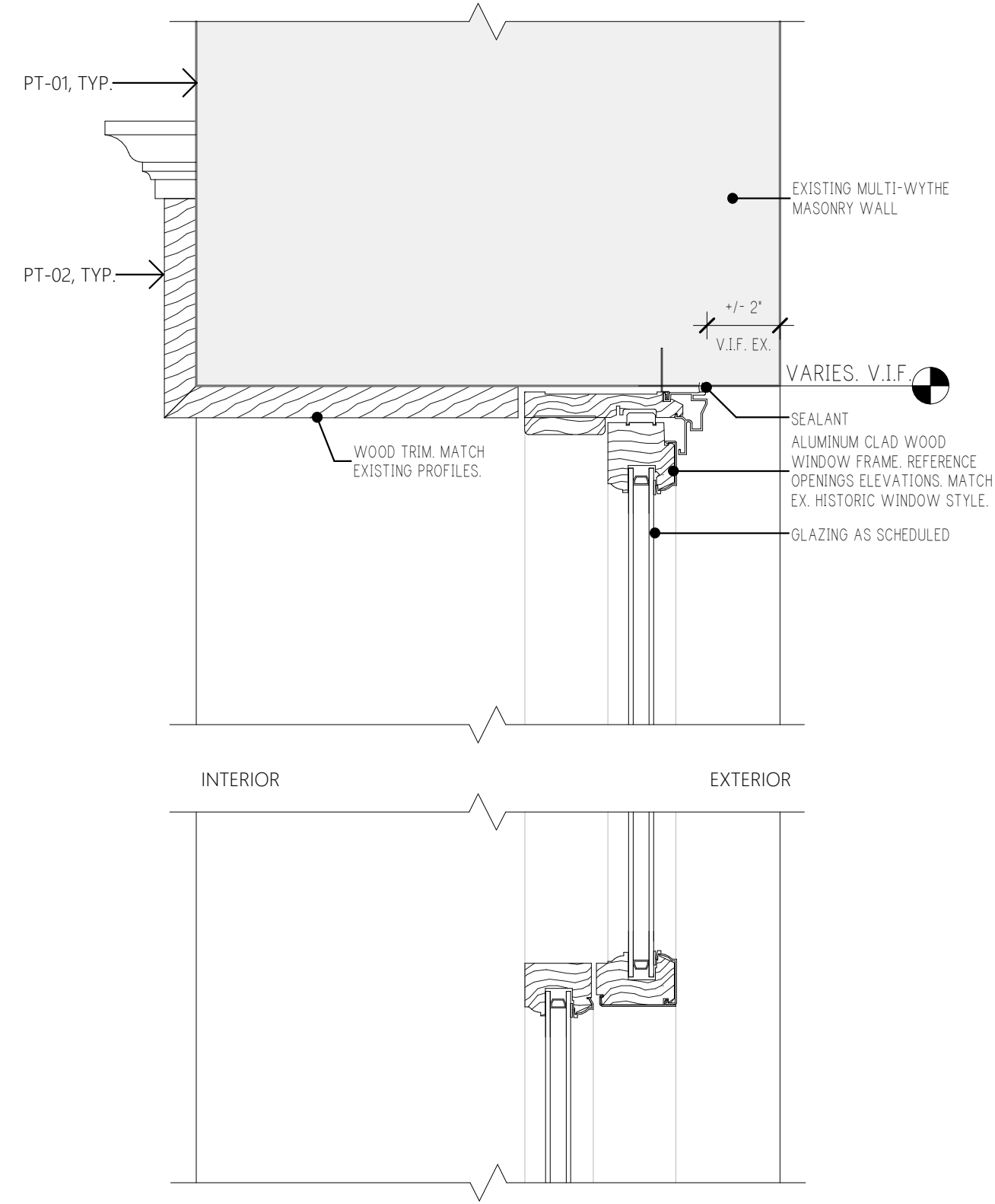

05
WINDOW HEAD DETAIL

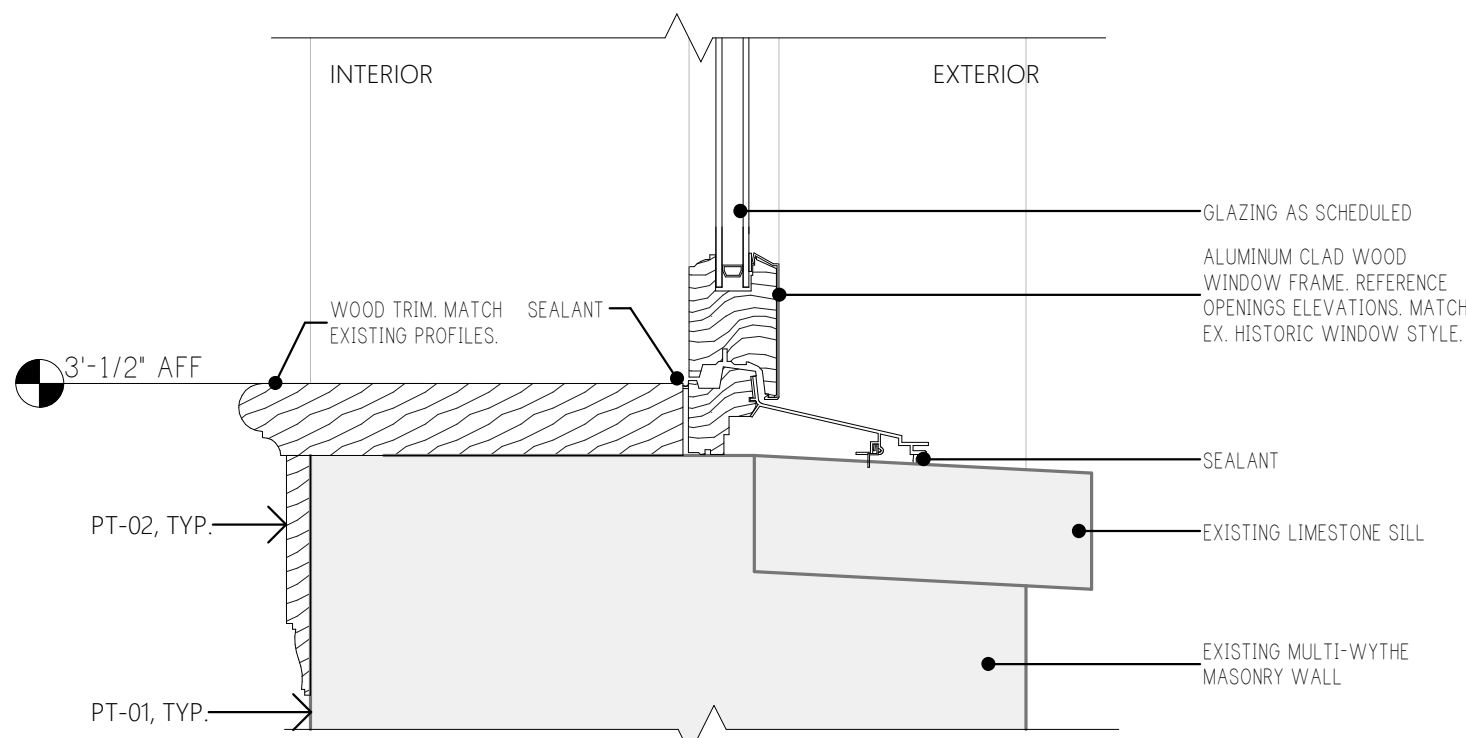

06
WINDOW SILL DETAIL

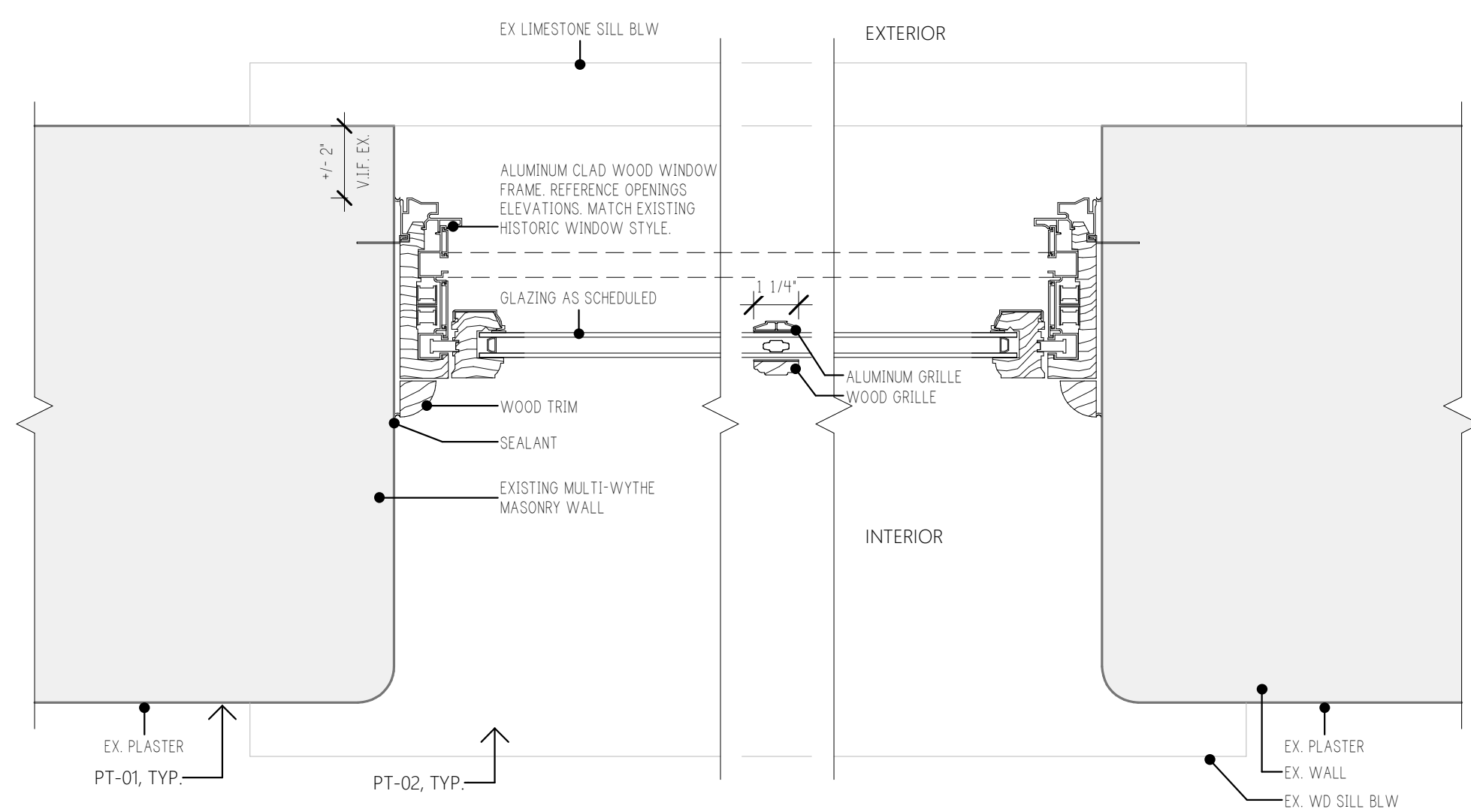

04
WINDOW JAMB DETAIL

TYPICAL WINDOW DETAILS

3" = 1'-0"

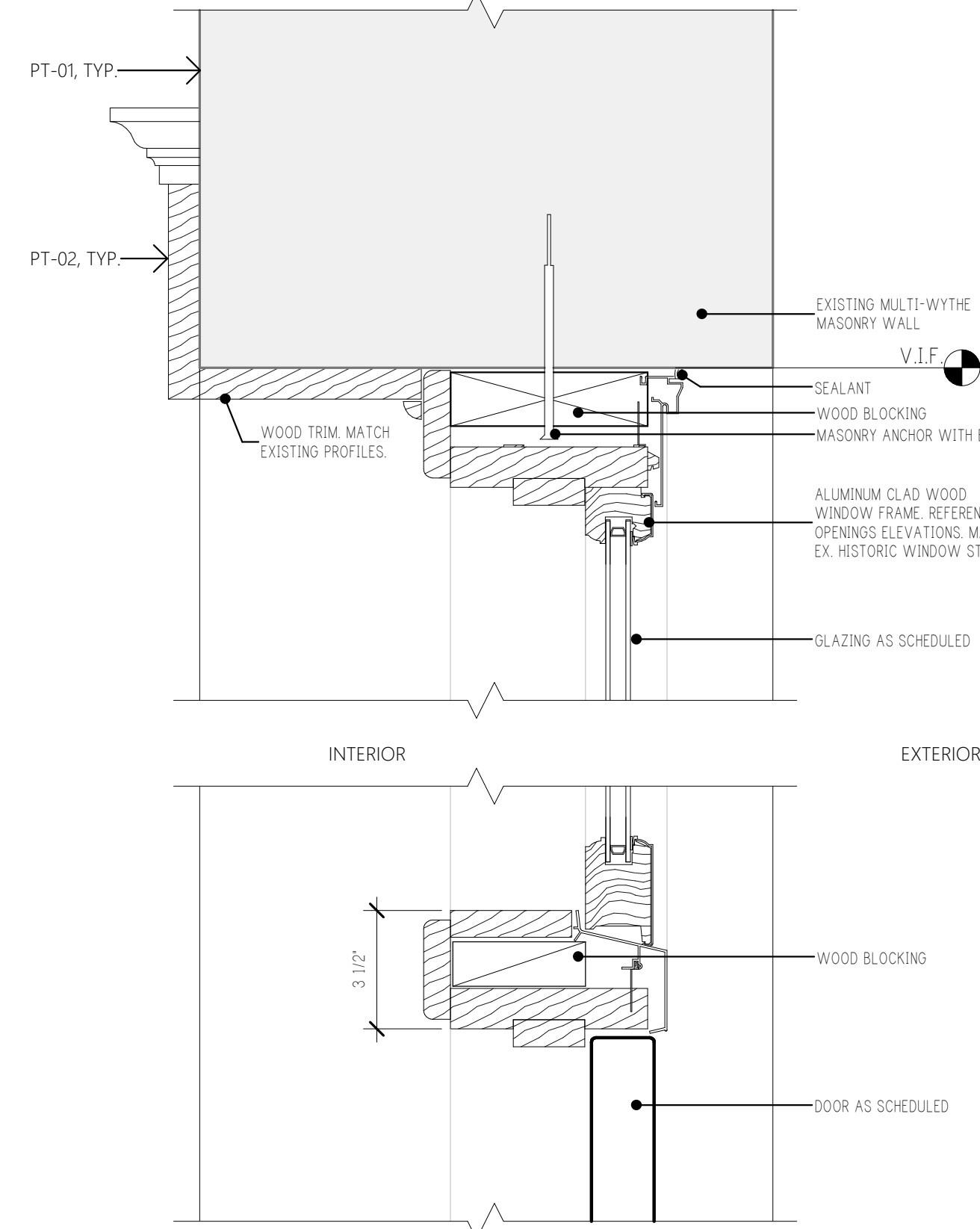

03
DOOR AND TRANSOM HEAD DETAIL

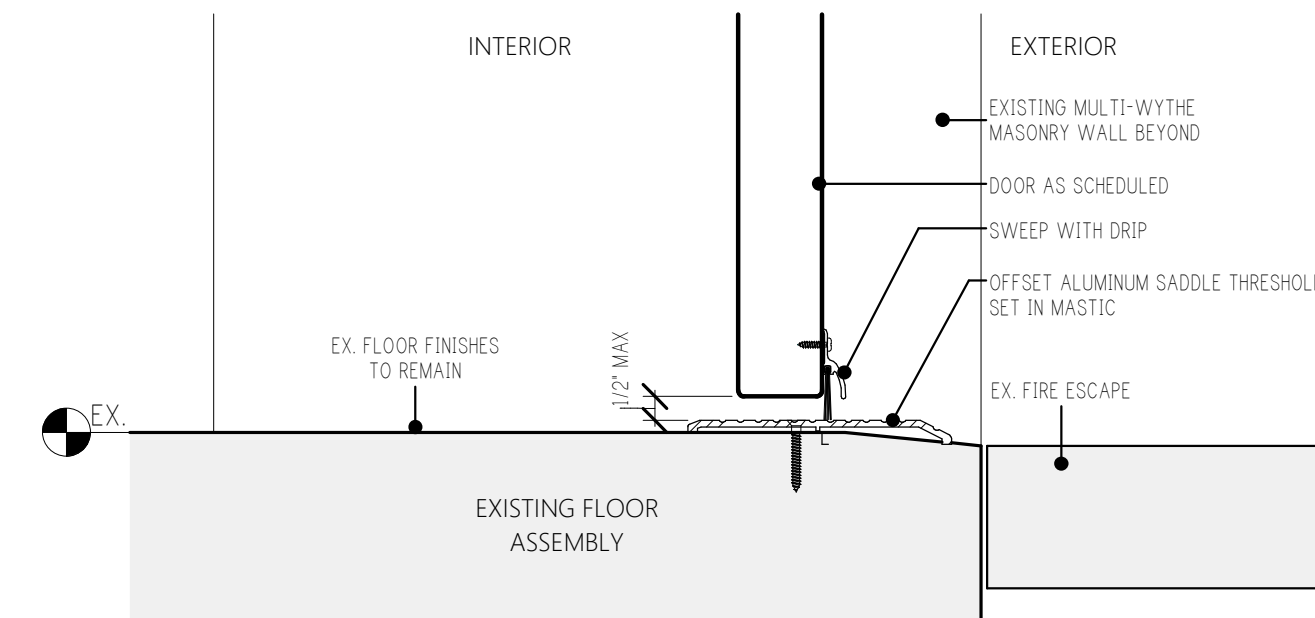

02
DOOR SILL DETAIL

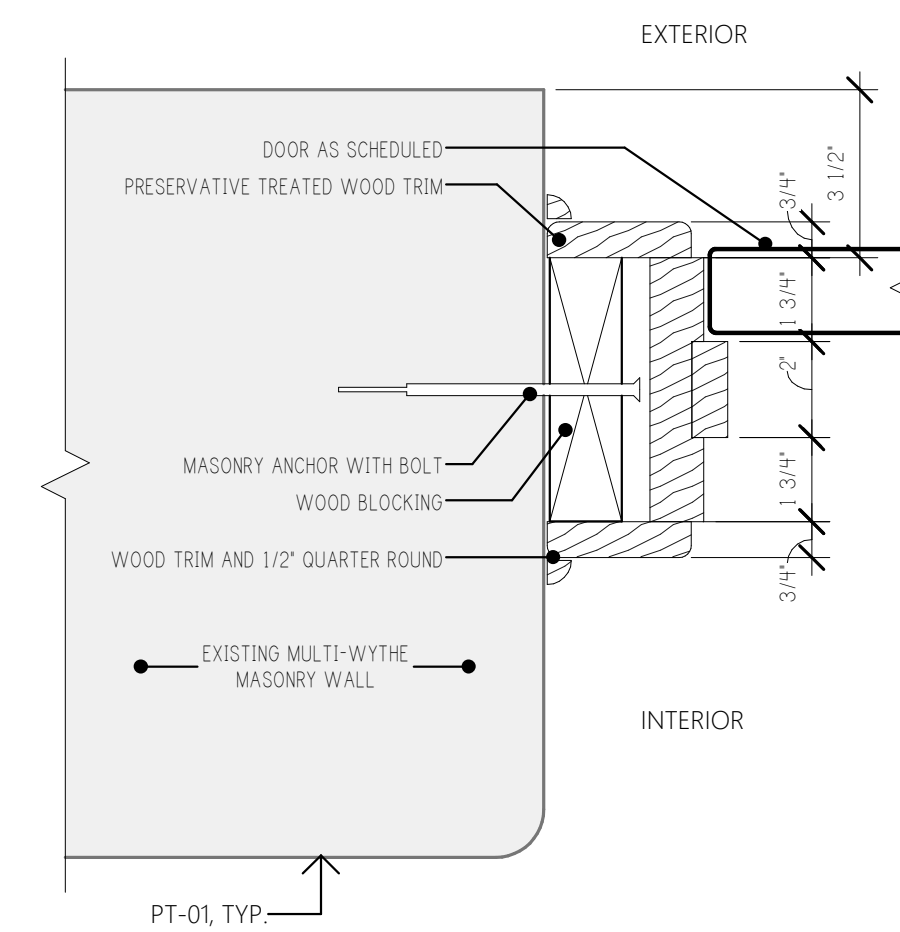

01
DOOR JAMB DETAIL

TYPICAL DOOR DETAILS

3" = 1'-0"

GENERAL OPENINGS NOTES

- REFERENCE GENERAL PROJECT NOTES SHEETS FOR COMPLETE LISTING OF GENERAL NOTES AND CONVENTIONS. REFERENCE ELEVATIONS DRAWINGS FOR COMPLETE LISTINGS OF GENERAL ELEVATIONS NOTES AND CONVENTIONS.
- REFER TO THE SPECIFICATION SECTIONS AS DENOTED BY THE KEYED NOTES.
 - REFER TO ELEVATION KEYED NOTES FOR SPECIFIC INSTRUCTIONS. REFER TO ELEVATION LEGEND FOR STANDARD INDICATIONS.
 - REFERENCE OPENINGS ELEVATIONS AND SECTION DRAWINGS AS DENOTED BY THE STANDARD INDICATORS AND KEYED NOTES.
 - DOOR NUMBERS TYPICALLY CORRESPOND SEQUENTIALLY TO THE SPACE THEY SERVE.
 - REFER TO SPECIFIC HEAD, JAMB, AND SILL DETAILS FOR TYPICAL CONDITIONS.
 - COORDINATE AND PROVIDE DOOR HARDWARE AS SCHEDULED IN THE SPECIFICATIONS OR, IF NOT SPECIFIED, PROVIDE HARDWARE REQUIRED OR DOORS TO OPERATE AND APPEAR AS INTENDED OF EQUAL QUALITY TO THAT SPECIFIED IN MOST SIMILAR FUNCTION.
 - PROVIDE STAINLESS STEEL KICK PLATES ON PUSH SIDE OF DOORS WITH PUSH BAR IN FINISH SELECTED BY ARCHITECT.
 - PROVIDE CONTINUOUS WEATHERSTRIPPING, HEAD RAIN DEFLECTOR, THRESHOLD, AND DOOR BOTTOM SEALS AT EXTERIOR DOORS.
 - PROVIDE ACOUSTIC GASKETING AND DOOR BOTTOM SEAL AT AREAS REQUIRING ACOUSTIC CONSIDERATIONS.
 - VERIFY IN FIELD DOOR SWINGS AND CONFIGURATIONS PRIOR TO INSTALLING DOORS TO ENSURE INTENDED DOOR OPERATION.
 - COORDINATE REQUIRED TOLERANCES FOR SHIMS, ROUGH-OPENINGS, MOVEMENT, ETC. WITH MANUFACTURER.
 - PROVIDE APPROPRIATE ANCHORAGE SYSTEM FOR ALL CONDITIONS TO SECURE FRAMES IN ROUGH OPENINGS. PROVIDE
 - CONTINUOUSLY SEAL ALL SIDES OF HOLLOW METAL FRAMES ABUTTING DISSIMILAR MATERIALS.
 - FRAME SECTION DEPTHS VARY IN WIDTH WITH THEIR RESPECTIVE WALL TYPE. COORDINATE IN FIELD.
 - FILL HOLLOW METAL FRAMES ABUTTING MASONRY SOLID WITH GROUT. FILL HOLLOW METAL FRAMES AT EXTERIOR LOCATIONS WITH THERMAL INSULATION. U.O.N.
 - PROVIDE GALVANIZED HOLLOW METAL DOOR SYSTEMS AT EXTERIOR CONDITIONS.
 - CONTINUOUSLY SEAL ALL SIDES OF ALUMINUM FRAMES AND SUBFRAMES ABUTTING DISSIMILAR MATERIALS.
 - PROVIDE FOR THERMAL EXPANSION AT ALUMINUM FRAME SYSTEMS PER MANUFACTURER'S RECOMMENDATIONS AT EACH INSTANCE.
 - AS REQUIRED FOR DESIGN LOADING, MANUFACTURER SHALL PROVIDE MULLION REINFORCING, VERTICAL EXTENSIONS, AND STRUCTURAL ATTACHMENTS.
 - PROVIDE MANUAL ROLLER SPINDLES IN FINISH AS SELECTED BY ARCHITECT AT ALL EXTERIOR WINDOWS. U.O.N.

SUPPLEMENTAL REFERENCE DIRECTORY

- REFER TO WINDOW AND OPENINGS ELEVATIONS AND SCHEDULES FOR COMPLETE DELINEATION OF WORK.

SAFETY GLAZING NOTES

- REFERENCE GENERAL PROJECT NOTES SHEET FOR COMPLETE LISTING OF GENERAL NOTES. REFERENCE STANDARD FINISHES DETAILS WHERE APPLICABLE.
- PROVIDE AND INSTALL TEMPERED/SAFETY GLAZING OR FIRE-PROTECTION RATED GLAZING IN ALL HAZARDOUS AREAS AND/OR LOCATIONS REQUIRED BY CURRENT LOCAL CODE. THESE AREAS INCLUDE BUT ARE NOT LIMITED TO:
 - FIXED OR OPERABLE PANELS IN SWINGING, SLIDING AND BIFOLD DOORS AND FIXED OR OPERABLE PANELS ADJACENT TO DOORS.
 - FIXED OR OPERABLE WINDOW PANELS WITH PAGES LARGER THAN 9 SQUARE FEET AND ARE LESS THAN 18 INCHES ABOVE THE FLOOR. HAVE A TOP EDGE GREATER THAN 36 INCHES ABOVE THE FLOOR AND HAVE ONE OR MORE WALKING SURFACES WITHIN 36 INCHES, MEASURED HORIZONTALLY AND IN A STRAIGHT LINE, OF THE GLAZING.
 - GLAZING WITHIN A 24" ARC OF A DOOR THAT IS LESS THAN 60 INCHES ABOVE THE FLOOR. SAFETY GLAZING REQUIRED ON A WALL LESS THAN 180 DEGREES FROM THE PLANE OF THE DOOR IN A CLOSED POSITION AND WITHIN 24" OF HINGE SIDE OF AN IN-SWING DOOR.
 - GLAZING IN GUARDS AND RAILING, ADJACENT TO WET SURFACES, ADJACENT TO STAIRS AND RAMP, AND ADJACENT TO BOTTOM STAIR LANDINGS.
 - EACH LIGHT OF SAFETY GLAZING MATERIAL INSTALLED IN HAZARDOUS LOCATION SHALL BE IDENTIFIED BY A PERMANENT LABEL THAT SPECIFIES THE LABELER, AND STATES THAT SAFETY GLAZING MATERIAL HAS BEEN UTILIZED IN SUCH INSTALLATIONS.

FINISHES SCHEDULE

WALL FINISHES		
LABEL	DESCRIPTION	NOTES
PT-01	PAINT - 01 - WALLS FIELD ALL WALLS UNO.	SHERWIN WILLIAMS SW 7004 - SNOWBOUND FINISH EGGSHELL
PT-02	PAINT - 02 - TRIM FIELD ALL WOOD TRIM	SHERWIN WILLIAMS SW 7647 - CRUSHED ICE FINISH SEMI-GLOSS

GLAZING SCHEDULE

LABEL	PANES	THERMAL	COATINGS	NOTES
G-01	DUAL	YES - INSULATED	LOW-E	

ALL GLASS TO BE TEMPERED. UNO.

WORK
ARCHITECTURE + DESIGN
Louisville, KY Northern, KY
information @WRKarc.com
859.287.0707 502.632.3232

UNIVERSITY OF LOUISVILLE
DEPARTMENT OF PLANNING, DESIGN, AND CONSTRUCTION

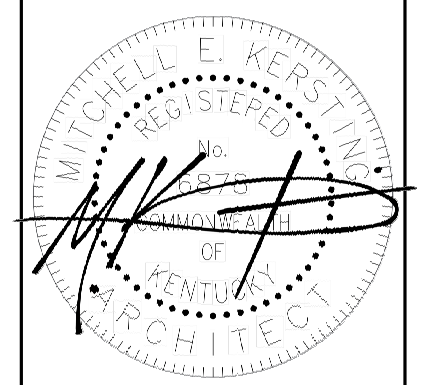

TYPICAL OPENING DETAILS
BUILDING #10
2301 S 3RD ST
LOUISVILLE, KY 40208

08.23.2024

SUBMISSION	DATE
100 CD	08.23.2024

ULO2302

A501

100% CONSTRUCTION DOCUMENTS

WINDOW AND FACADE IMPROVEMENTS

ULO2302 Louisville, KY

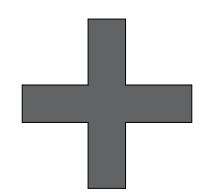

THIS DRAWING OR PARTS THEREOF IS THE EXCLUSIVE PROPERTY OF WORK A+D. AND MAY NOT BE USED OR REPRODUCED IN ANY FORM, BY ANY METHOD, FOR ANY PURPOSE WITHOUT PRIOR WRITTEN CONSENT FROM WORK A+D.



04 EAST ELEVATION
A511 1/8" = 1'-0"



03 WEST ELEVATION
A511 1/8" = 1'-0"

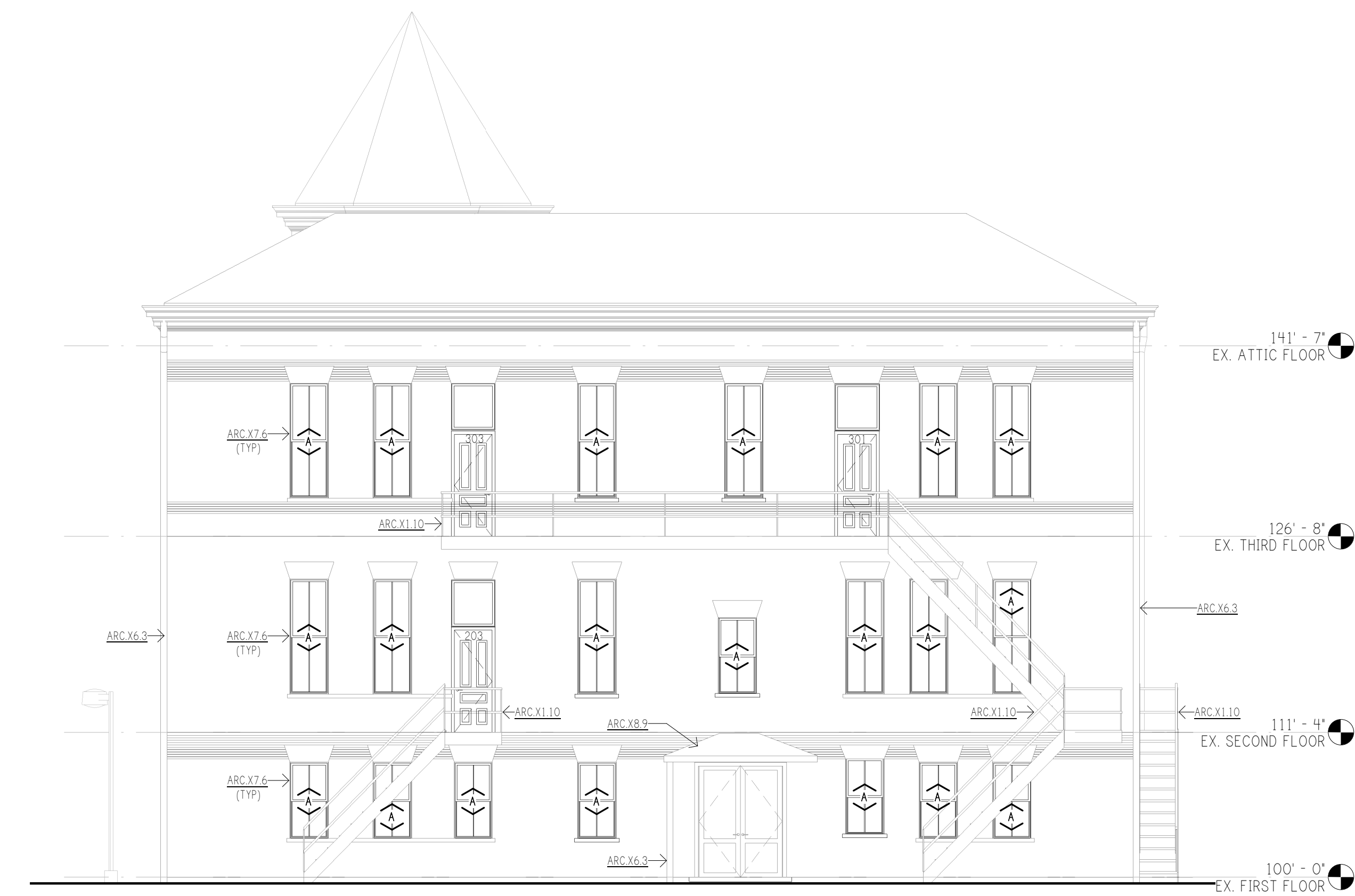

02 SOUTH ELEVATION
A511 1/8" = 1'-0"



01 NORTH ELEVATION
A511 1/8" = 1'-0"

GENERAL ELEVATION NOTES

- REFERENCE GENERAL PROJECT NOTES SHEETS FOR COMPLETE LISTING OF GENERAL NOTES AND CONVENTIONS.
- REFER TO THE SPECIFICATION SECTIONS AS DENOTED BY THE KEYED NOTES.
 - REFER TO ENGINEER DRAWINGS WHEN KEYED NOTES DENOTE THE DISCIPLINES ABBREVIATION AND SEQUENCE (E, MECH, E).
 - REFER TO ELEVATION KEYED NOTES FOR SPECIFIC INSTRUCTIONS. REFER TO ELEVATION LEGEND FOR STANDARD INDICATIONS.
 - DIMENSIONS SHOWN ARE NOMINAL. AND/OR ROUGH OPENING. CONTRACTOR TO ACCOUNT FOR JOINTS, SHIMS, SEALANT, ETC.
 - OPENING DIMENSIONS ARE PROVIDED FOR DESIGN INTENT ONLY. CONTRACTOR SHALL FIELD VERIFY PRIOR TO FABRICATION OF OPENING ASSEMBLIES.
 - WHERE DIMENSIONS ARE NOT SPECIFICALLY INDICATED FOR POWER AND SYSTEMS OUTLETS, ALIGN OUTLETS HORIZONTALLY ON CENTERLINE OF SURROUND ASSOCIATED ELEMENTS AS SHOWN.
 - PROVIDE SEALANT AT ALL INTERSECTIONS OF DISSIMILAR MATERIALS IN ACCORDANCE WITH THE SPECIFICATIONS. ALL EXTERIOR SEALANTS TO BE A CUSTOM COLOR AND TEXTURE AS SELECTED BY THE ARCHITECT. MORE THAN ONE SEALANT COLOR MAY BE SELECTED FOR USE ALONG THE RUN OF THE SAME JOINT TO MATCH ADJOINING SURFACES.
 - PROVIDE HIGH PERFORMANCE COATINGS AT ALL EXTERIOR FERROUS METALS (STRUCTURAL AND DECORATIVE) U.O.N.
 - ARCHITECTURAL DRAWINGS DO NOT ILLUSTRATE ALL MECHANICAL AND ELECTRICAL ITEMS AND DEVICES. THOSE SHOWN ARE FOR COORDINATION AND LOCATING PURPOSES ONLY. REFER TO RESPECTIVE DISCIPLINE FOR COMPLETE DELINEATION OF WORK.
 - COORDINATE PLACEMENT OF ALL CONTROL, CONSTRUCTION, AND/OR EXPANSION JOINTS WITH ARCHITECT PRIOR TO COMMENCEMENT OF CONSTRUCTION.
 - NO ELEMENT OF CONSTRUCTION SHALL BE ADDED TO THE EXTERIOR OF THE BUILDING WITHOUT APPROVAL OF THE ARCHITECT. ALL EXTERIOR ELEMENTS NOT SHOWN ON THE ELEVATIONS SHALL BE COORDINATE WITH THE ARCHITECT, AND FINAL LOCATIONS APPROVED BY THE ARCHITECT.
 - CONTRACTOR SHALL VERIFY FINAL CONFIGURATION OF ALL EQUIPMENT, INCLUDING CONTRACTOR FURNISHED CIVIL, STRUCTURAL, ARCHITECTURAL, MECHANICAL, PLUMBING, AND ELECTRICAL ITEMS ASSOCIATED WITH EQUIPMENT, WITH OWNER AND ARCHITECT PRIOR TO COMMENCEMENT OF CONSTRUCTION.

SUPPLEMENTAL REFERENCE DIRECTORY

- REFER TO FINISHES PLANS AND NOTES FOR FINISHES INFORMATION.
- REFER TO OPENINGS ELEVATIONS AND SECTION DRAWINGS AS DENOTED BY THE STANDARD INDICATORS AND KEYED NOTES.

KEYNOTES

- ARC X1.10 EXISTING FIRE ESCAPE TO ASSEMBLY TO REMAIN
- ARC X6.3 EXISTING GUTTER AND DOWNSPOUT TO REMAIN
- ARC X6.7 EXISTING LOUVER TO REMAIN. RE-SEAL EXTERIOR PERIMETER AS TO RE-ESTABLISH WEATHER TIGHT SEAL.
- ARC X7.6 NEW WINDOW SYSTEM IN EXISTING OPENING. PROVIDE ALL FLASHING AND INTERIOR TRIM WHERE SHOWN. REFERENCE OPENINGS ELEVATIONS.
- ARC X8.9 EXISTING CANOPY TO REMAIN.

WORK
ARCHITECTURE + DESIGN
Louisville, KY Northern, KY
information @WRKarc.com
502.632.3232 859.287.0707

UNIVERSITY OF LOUISVILLE
DEPARTMENT OF PLANNING, DESIGN, AND CONSTRUCTION

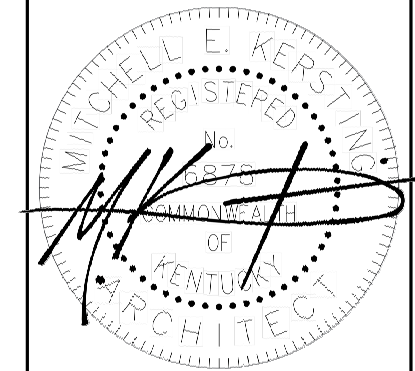

EXTERIOR ELEVATIONS
BUILDING #10
2301 S 3RD ST
LOUISVILLE, KY 40208

08.23.2024
SUBMISSION DATE
100 CD 08.23.2024

ULO2302

A511

100% CONSTRUCTION DOCUMENTS

WINDOW AND FACADE IMPROVEMENTS

UL02302 Louisville, KY

