POSTAL SERVICES
Organization Chart
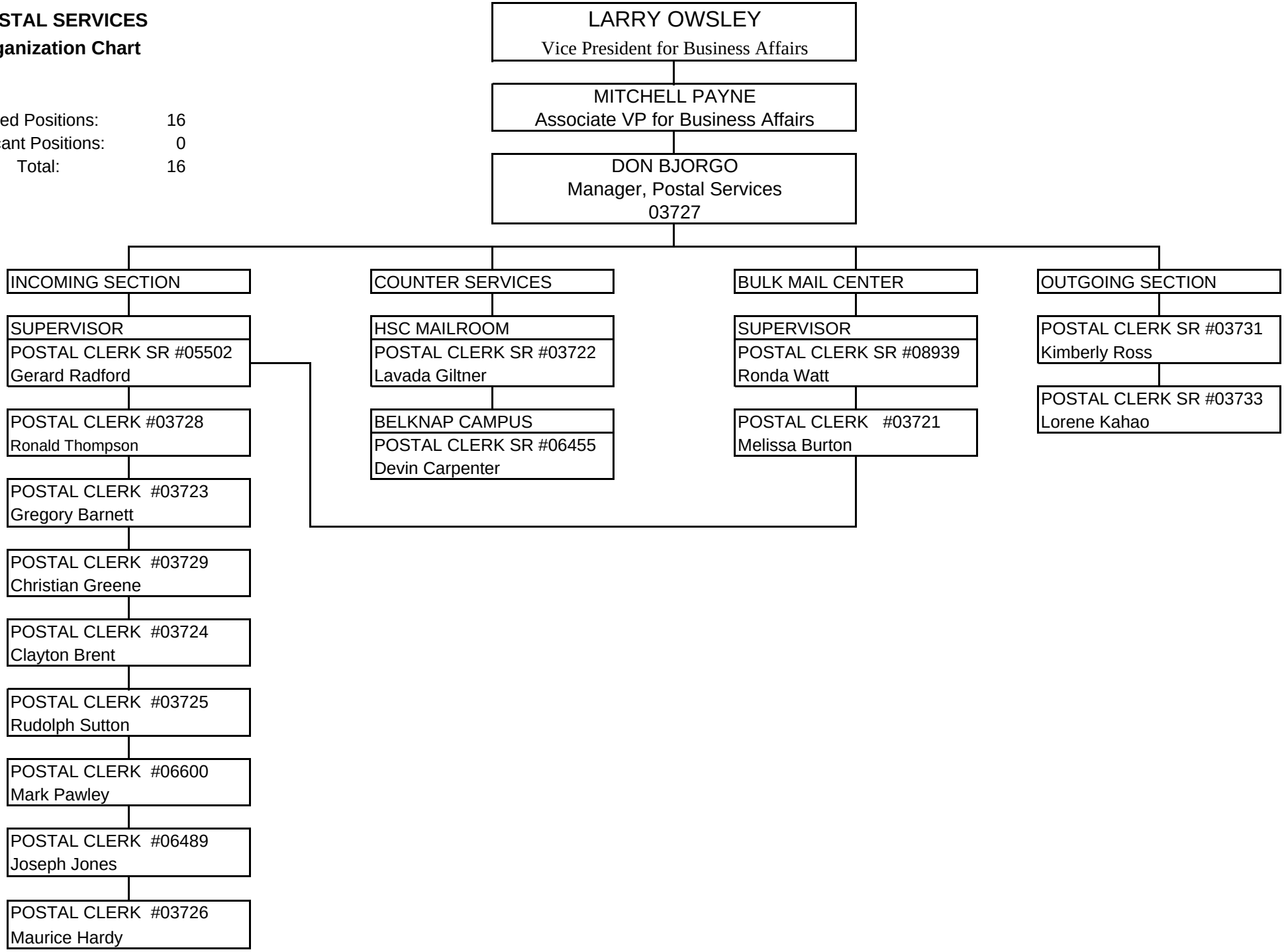
Filled Positions:	16
Vacant Positions:	0
Total:	16