University of Louisville

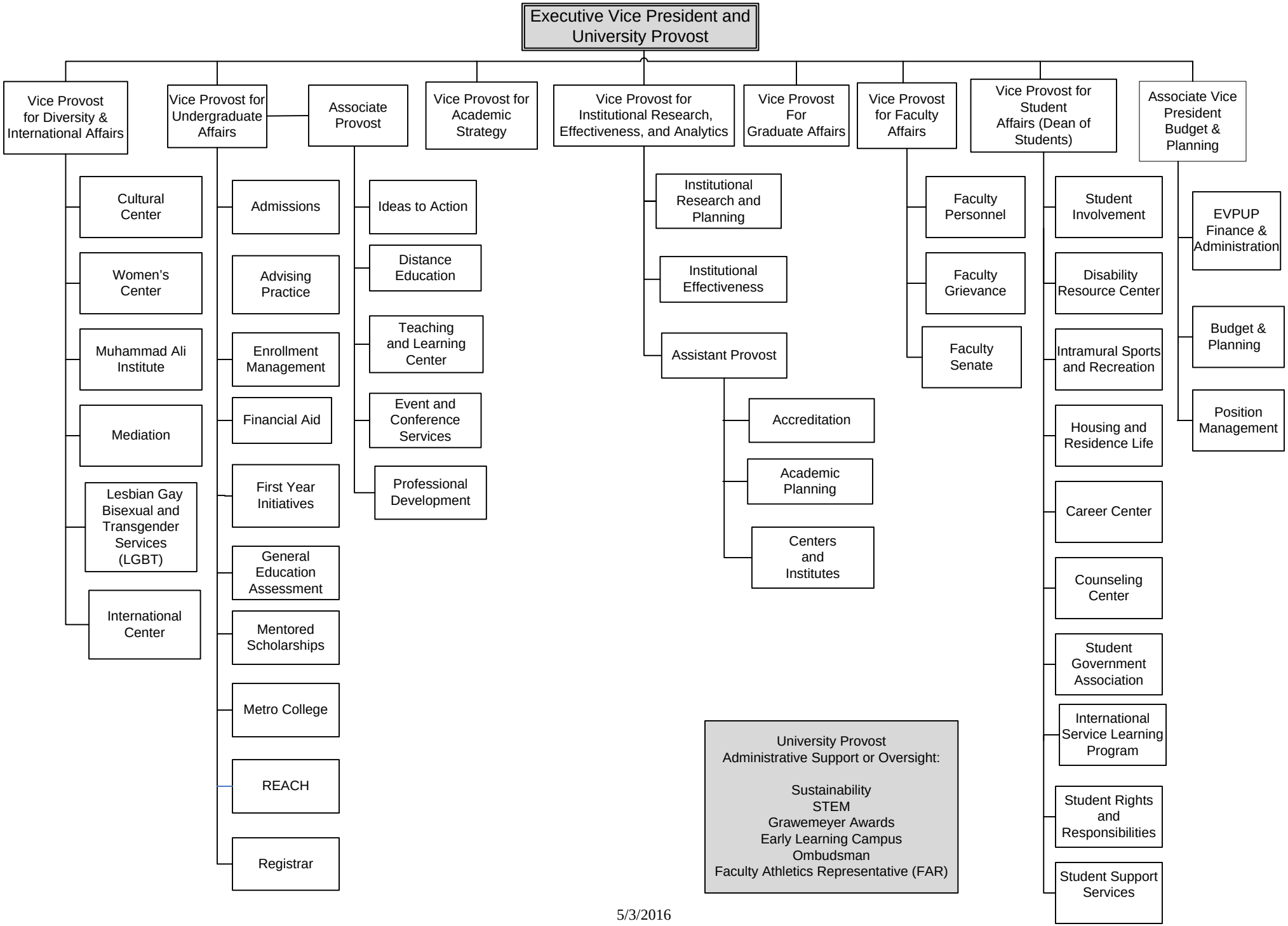

5/3/2016