



Faculty Forum

Departmental Spotlight

Department of Family and Geriatric Medicine
Josephine Gomes, MD

Department of Family and Geriatric Medicine

Description and Demographics

Description of Department

- Patient Centered Medical Home NCQA level 3 in all offices
- Department of Family and Geriatric Medicine
 - Family medicine faculty
 - Geriatrics CAQ faculty
 - Sports Medicine CAQ faculty
- Faculty - 30
- Medical Students: 160 (3rd yr) 150 (4th yr)
- Residents – 24 (8-8-8)
- Fellows:
 - Sports medicine -2 (Accredited for 2)
 - Geriatrics fellow – 1 (Accredited for 3)
- Acting Chair: Jon Becker, MD
- Leigh Ann Black, Administrative Assistant 502-852-3320

Department of Family and Geriatric Medicine

Department Contribution to the SOM four planning pillars

Education

- **Undergraduate/Medical Student Education**
 - Coordination of the *Introduction to Clinical Medicine*, two year course in first two years of medical school
 - 3rd year medical students – 6 week Family Medicine Clerkship
 - 4 week AHEC rotation - placing medical students in rural or underserved areas of Kentucky
 - Service learning component
 - 2 week rotation in DFGM offices
 - 4th year medical students
 - Clinical rotations in sports medicine, nutrition, geriatrics, acting internship, medical Spanish, school health, medical informatics, longitudinal ambulatory rotations, clinical elective rotations in Louisville, throughout Kentucky, other states in the US, and rotations outside the USA.
 - Offer rotations for students from other Medical schools
 - Average around 100, 4th year rotations
 - Approximately 11 % Family medicine match rate. This year 16 out of 140 graduating medical students matched in Family Medicine
 - Family Medicine Clerkship Director- Dr. Donna Roberts
 - Clerkship Rotation Coordinator- Anne Loop

Department of Family and Geriatric Medicine

Department Contribution to the SOM four planning pillars

Graduate Education

- **Residents**
 - 2 Family Medicine Residency Programs
 - Louisville Family Medicine Residency – 24 residents
 - Residency clinic consolidated to single location at Cardinal Station
 - Nursing Home continuity care at Episcopal Church Home
 - Prenatal Care – Teen Age Parenting Program- South Park and Westport
 - Glasgow Family Medicine Residency – 12 residents
 - Rural Family Medicine Residency Clinic
 - Partners with Geriatrics for HRSA grant in geriatrics
- Offer rotations to residents of other specialties
 - Internal Medicine, Podiatry, Pharmacy
- **Fellowships**
 - Sports Medicine
 - Geriatrics
- **Continuing Education**
 - Grand Rounds on Friday 7.30am at Jewish Hospital, Bottigheimer Auditorium

Department of Family and Geriatric Medicine

Department Contribution to the SOM four planning pillars

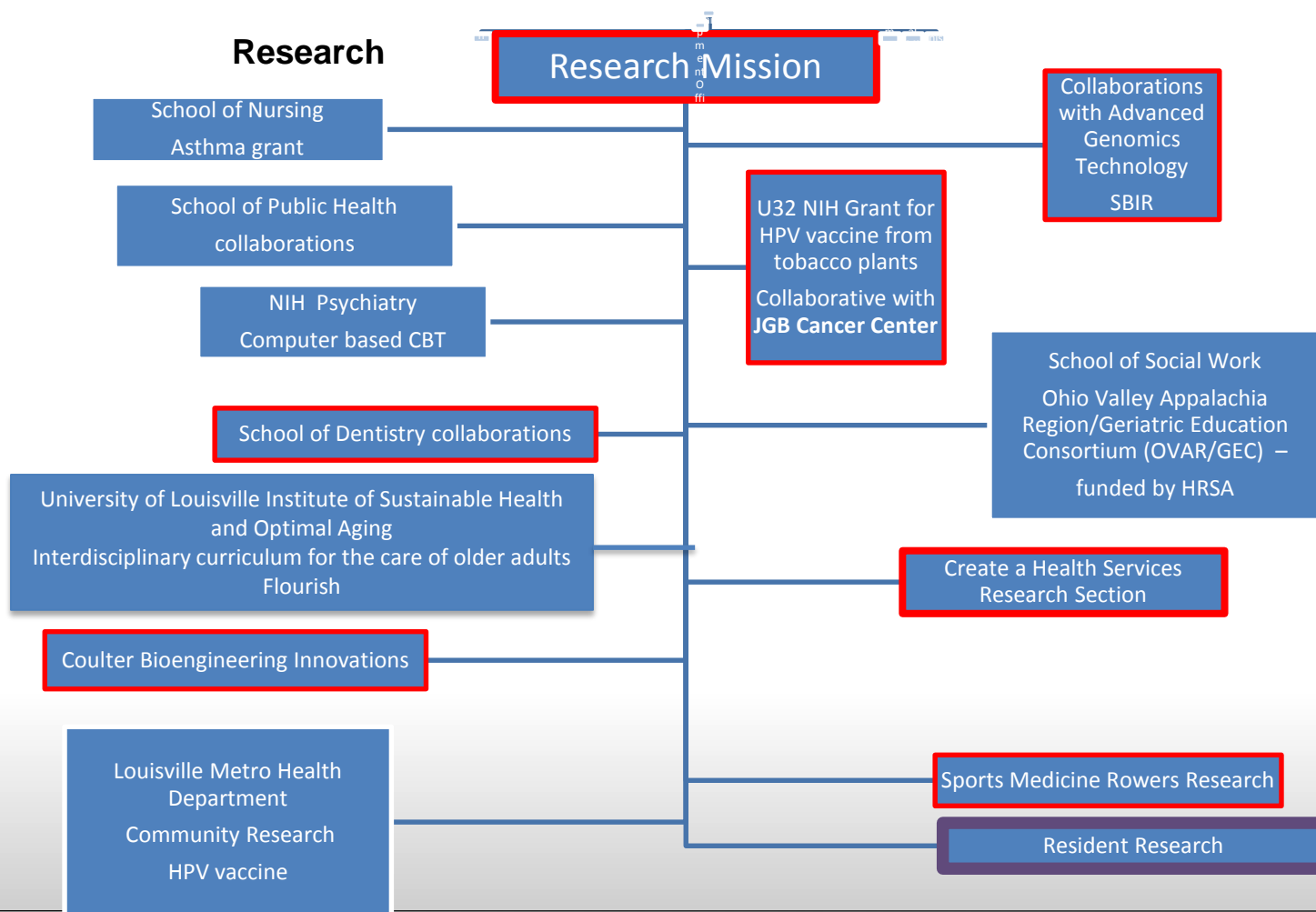

Department of Family and Geriatric Medicine

Department Contribution to the SOM four planning pillars

Clinical Care of Louisville based department

- Patient Centered Medical Home NCQA Level 3 in all offices

Family Medicine

- Centers for Primary Care – 2nd floor Cardinal Station
- Cardinal Station – residency base – 1st floor
- Newburg Office – Family Medicine faculty practice
- Hospitals – University of Louisville Hospital, Norton Children's Hospital, Jewish Hospital

Sports Medicine

- Cardinal Station – 2nd floor Sports Medicine offices
- Owsley Brown Frazier Sports medicine office
- Team Physician University of Louisville NCAA Division 1 Athletes in all sports

Department of Family and Geriatric Medicine

Department Contribution to the SOM four planning pillars

Clinical Care of Louisville based department

Geriatrics

- **Outpatient:**
 - Cardinal Station – 2nd floor
 - Newburg office
 - Home based care
 - GET Program
- **Inpatient : University of Louisville Hospital and Jewish Hospital**
 - Inpatient and consultative services
- **Nursing Homes – Masonic Homes, Treyton Oak Towers, Episcopal Church Home**
 - Provide Sub acute Rehab and long term care services
 - Medical Directorship at Nursing Home facilities
- **Others**
 - Social Work Services
 - Nutrition consults
 - Pharmacy consultations

Department of Family and Geriatric Medicine

Department Contribution to the SOM four planning pillars

Community Engagement

- Dr. Steve Wheeler – AMAZON 10 day mission trip for medical students, residents, others
- Dr. Karen Krigger – Office of Diversity and Inclusion - clinical outreach in West Louisville; mobile mammogram vans; health fair screenings
- GLOH – Student run free clinic
- Teen Age Parenting Program- South Park and Westport
- Dr. Brittney Richardson is middle school ambassador for mentoring
- Dr. Eli Pendleton – advocacy for underserved populations
- Dr. Brent Wright – advocacy for primary care physicians
- Geriatrics section provides community geriatric education
- Sports medicine – Team physician local high schools, community events- Ironman complete, Louisville triple crown of running, Louisville Bats.
- Louisville Primary Care Coalition – work group with FQHCs
- Louisville Metro Health Department – Dr. Moyer

Department of Family and Geriatric Medicine

Interesting Facts about the Department

- ❖ DFGM is the first department in the SOM to conduct the proof of principle clinical trial of the therapeutic HPV vaccines
- ❖ University of Louisville Geriatric Fellowship is the only Geriatric fellowship in the State of Kentucky
- ❖ DFGM Sports Medicine faculty and fellows provide health care for all of the UofL Sports teams and attend their games

