

Gastroenterology, Hepatology and Nutrition

Craig J. McClain, M.D., Professor
Chief of Research, division of GI, Hepatology and Nutrition
Departments of Medicine, Pharmacology and Toxicology
Associate Vice President for Translational Research
Associate Vice President for Health Affairs/Research
Louisville VA Medical Center
University of Louisville

Mary Kristine J. Krueger MD, Professor
Chief of academic and clinical affairs, division of
Gastroenterology, Hepatology and Nutrition
Vice Chair Clinical Operations
Department of Medicine, University of Louisville
Nancy Middleton Smith Professorship

Jewish Hospital

UL of Health





The Team

Physician Clinical Experts



Research Experts

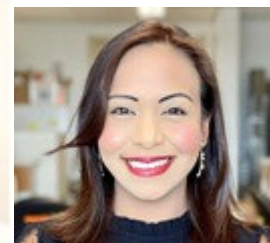

Gastroenterology Clinical Services

- General GI: Drs. Parajuli, Omer, Krueger (Open access, colon cancer screening, complementary and alternative medicine)



- Therapeutic Endoscopy – Drs. Liu, Krueger, Barve, Omer, McClave, Parajuli



- Nutrition – Drs. McClave, McClain and Omer



Gastroenterology Clinical Services

- Motility– Drs. Abell, Stocker, Rogers, Mathur

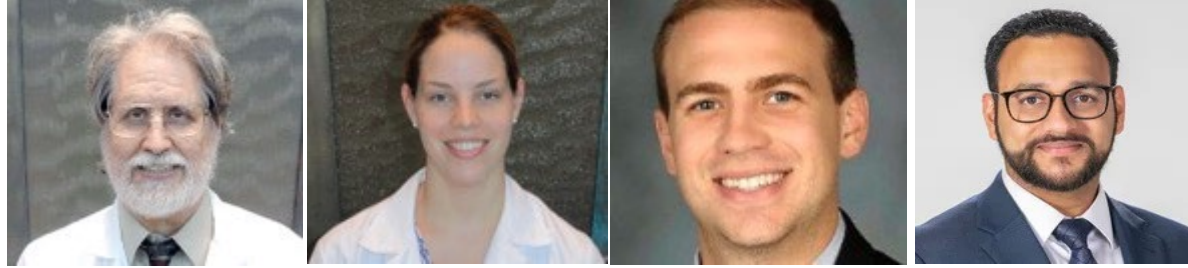

- Inflammatory Bowel Disease – Drs. Dryden, Wuerth

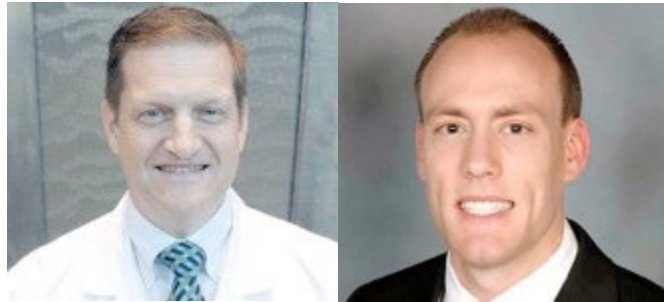

- Hepatology and Liver Transplant- Drs. Marsano (Transplant Medical Director), Cave, Barve, McClain, Singal, and Rob Tatum (PA)



Service Sites

- University hospital
- VA hospital
- Jewish downtown
- Norton downtown
- HCOC clinics and endoscopy
- OCC (motility center)
- Jewish East (clinics and endoscopy)
- Mary and Elizabeth (endoscopy)
- Future opportunity at Jewish South (and others)

Training

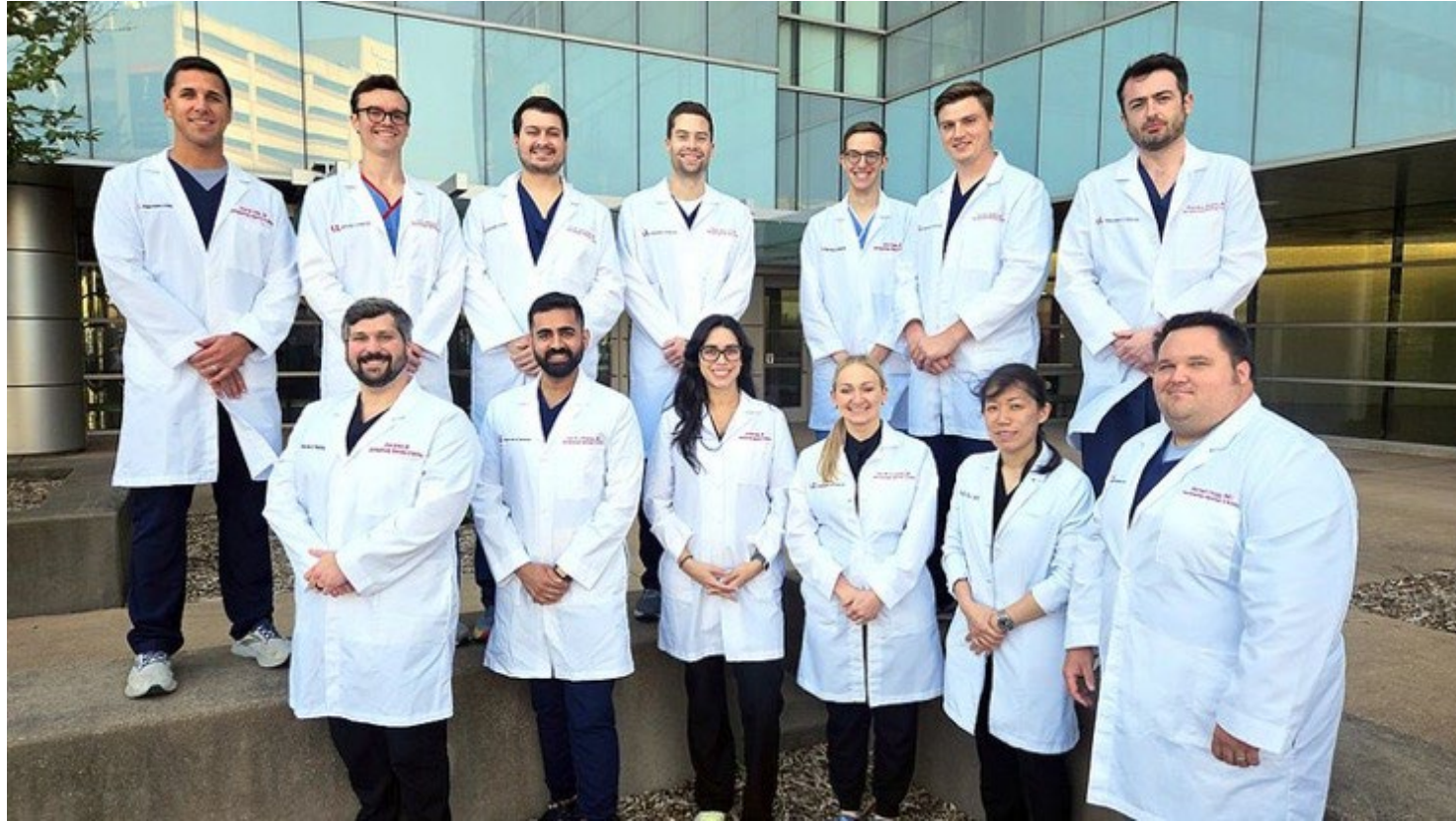

16 Gastroenterology Fellows, multiple summer students, residents, graduate students and post-doctoral associates, and home to the Nestle Nutrition Scholars Program

INNOVATION and RESEARCH

Gastroenterology

- Motility– NIH designated center – UO1 -

Drs. Abell/Stocker/Rogers

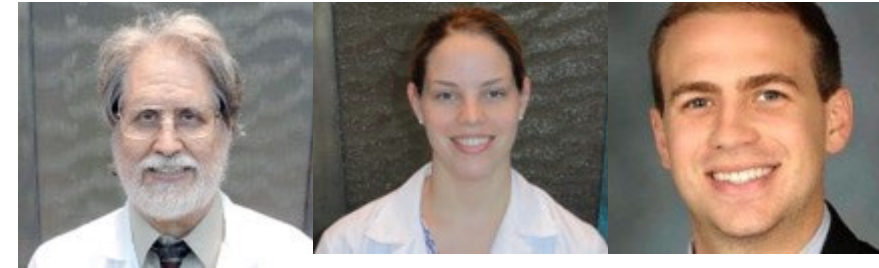

- Inflammatory Bowel Disease –

Drs. Dryden, Wuerth

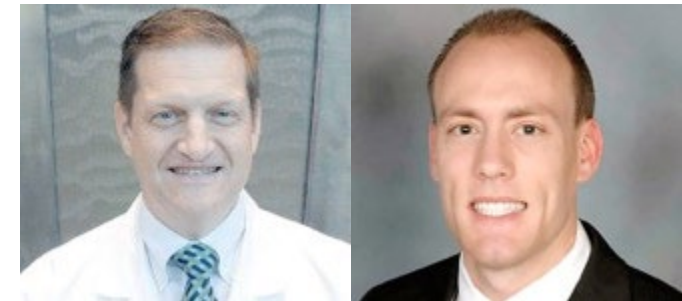

- Device Development –

Drs. Abell, Dryden

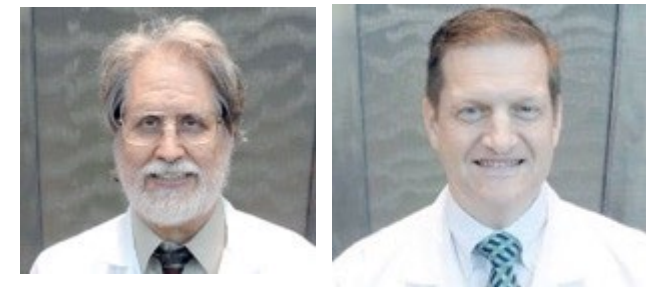

Motility Research

- NIH PBGFD—First in US
- NIH GpR 4—First in US
- NIH BSM—First in US
- NIH HEAL—First in US
- Industry/Enterra Medical—Respite study—First in US

Gastroparesis UO1

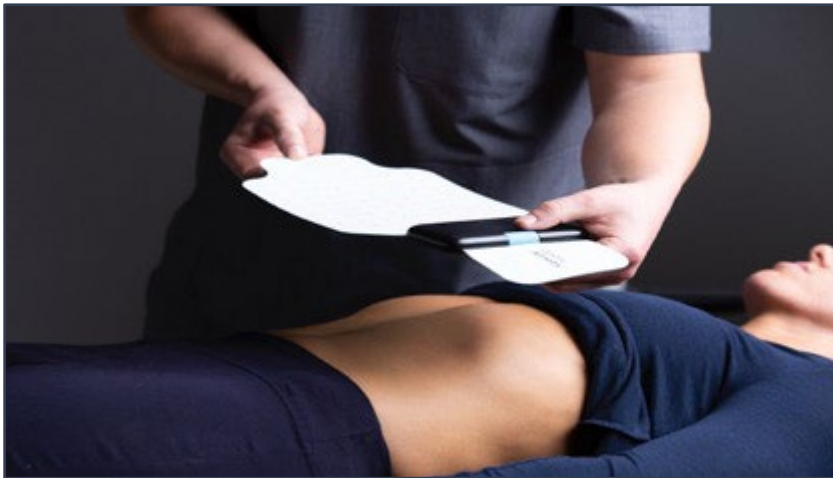

IBD Drug Development: Green tea extract (EGCG) improves IBD

Colon

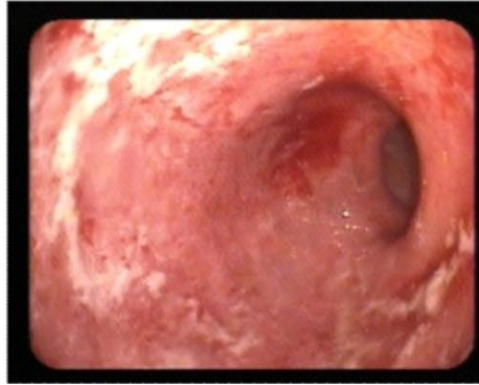

Day 0—screening
Diffuse, continuous erythema, edema and friability in rectum and distal sigmoid colon



Post-EGCG treatment
Minimal edema or erythema remain, compatible with resolving colitis

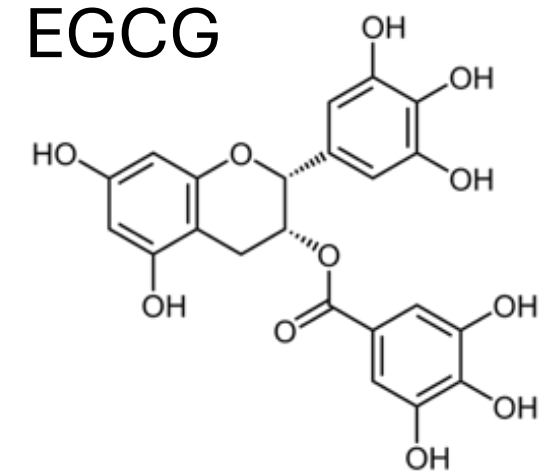

Device Research

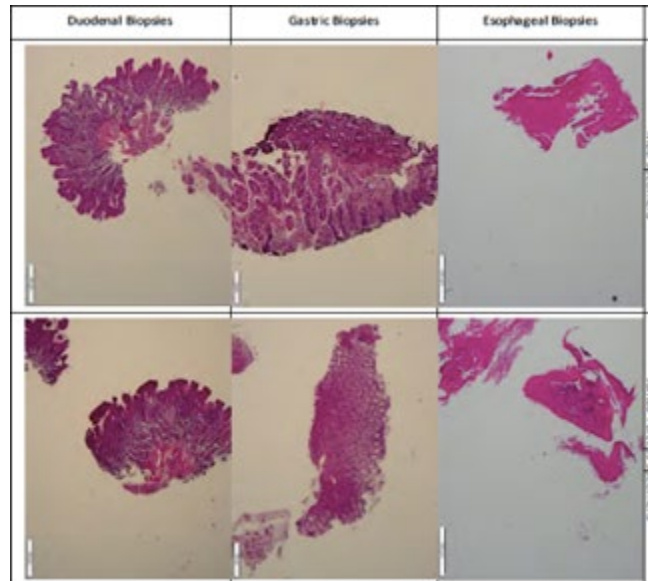

- Multiple Biopsy Device (MBD)
- One pass = unlimited specimens
 - Time/Money savings
 - 100% specimen retention

Hepatology Research

- Alcohol – UO1 on AH
- MASH
- TASH
- Viral
- HCC
- Drug-induced



UL ^{OF} Hepatobiology and Toxicology COBRE

Center is supported by an Institutional Development Award (IDeA) from the National Institute of General Medical Sciences of the National Institutes of Health under NIH Centers of Biomedical Research Excellence (COBRE) grant number P20GM113226

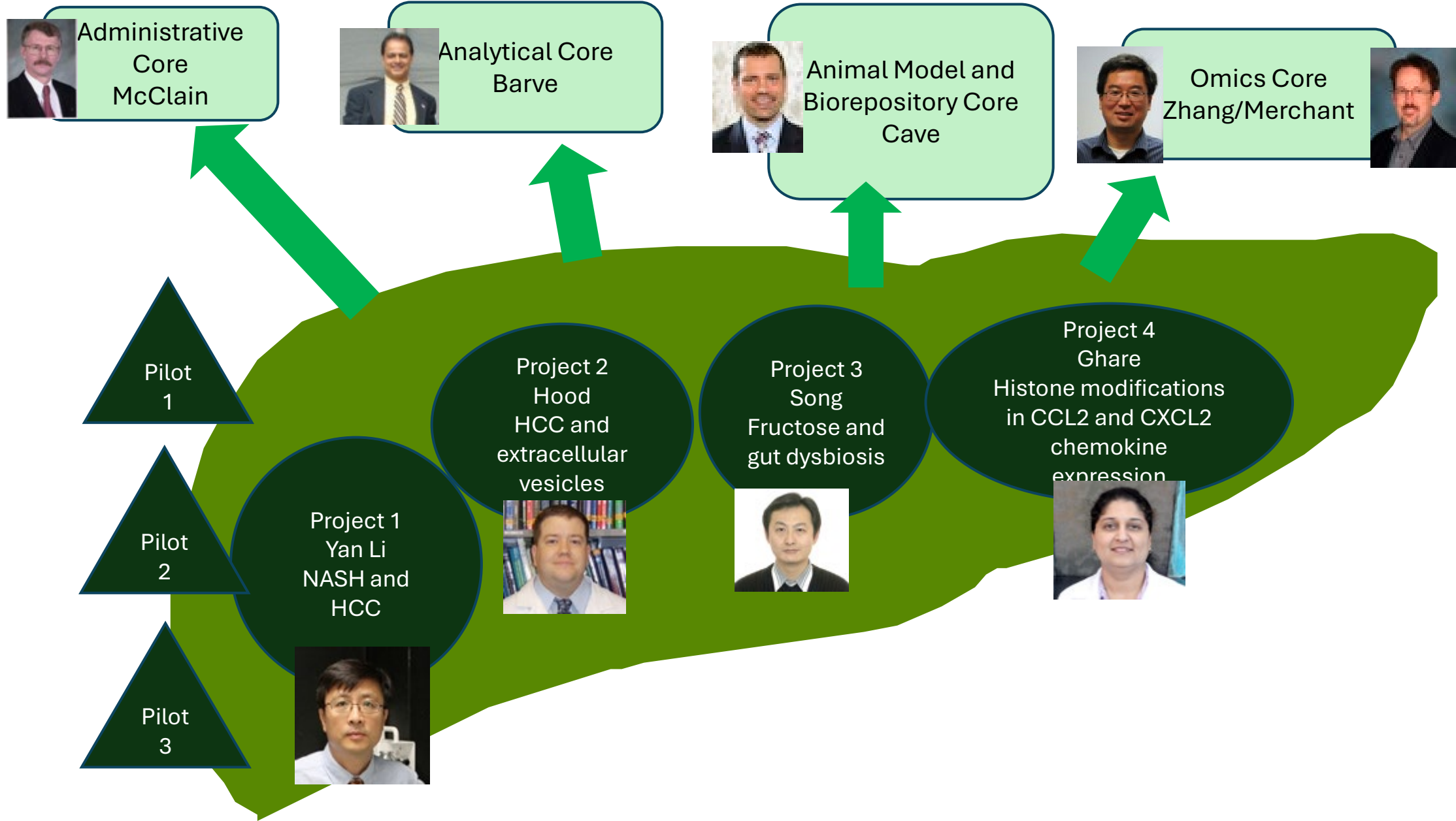

Nutrition

- Steve McClave, MD, Past President of the American Society for Enteral and Parenteral Nutrition (ASPEN)
- Craig McClain, MD, Past President of the American College of Nutrition (ACN)
- Nutritional Education—Nestle Scholars Program (McClave)

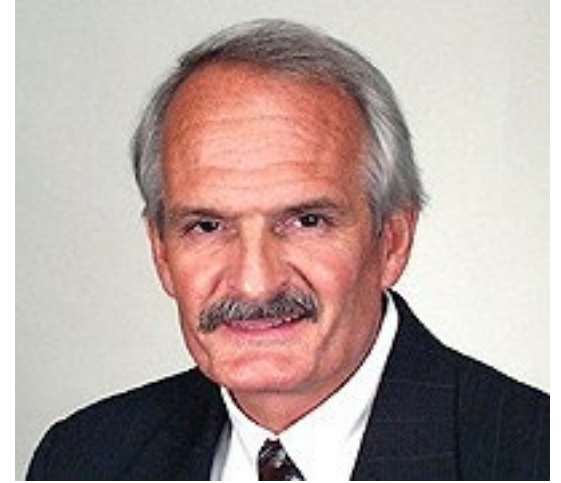



Alcohol Research Center (ULARC)- Alcohol:Nutrient Interactions

Center is supported by the National Institute On Alcohol Abuse And Alcoholism of the National Institutes of Health under Award Number P50AA024337

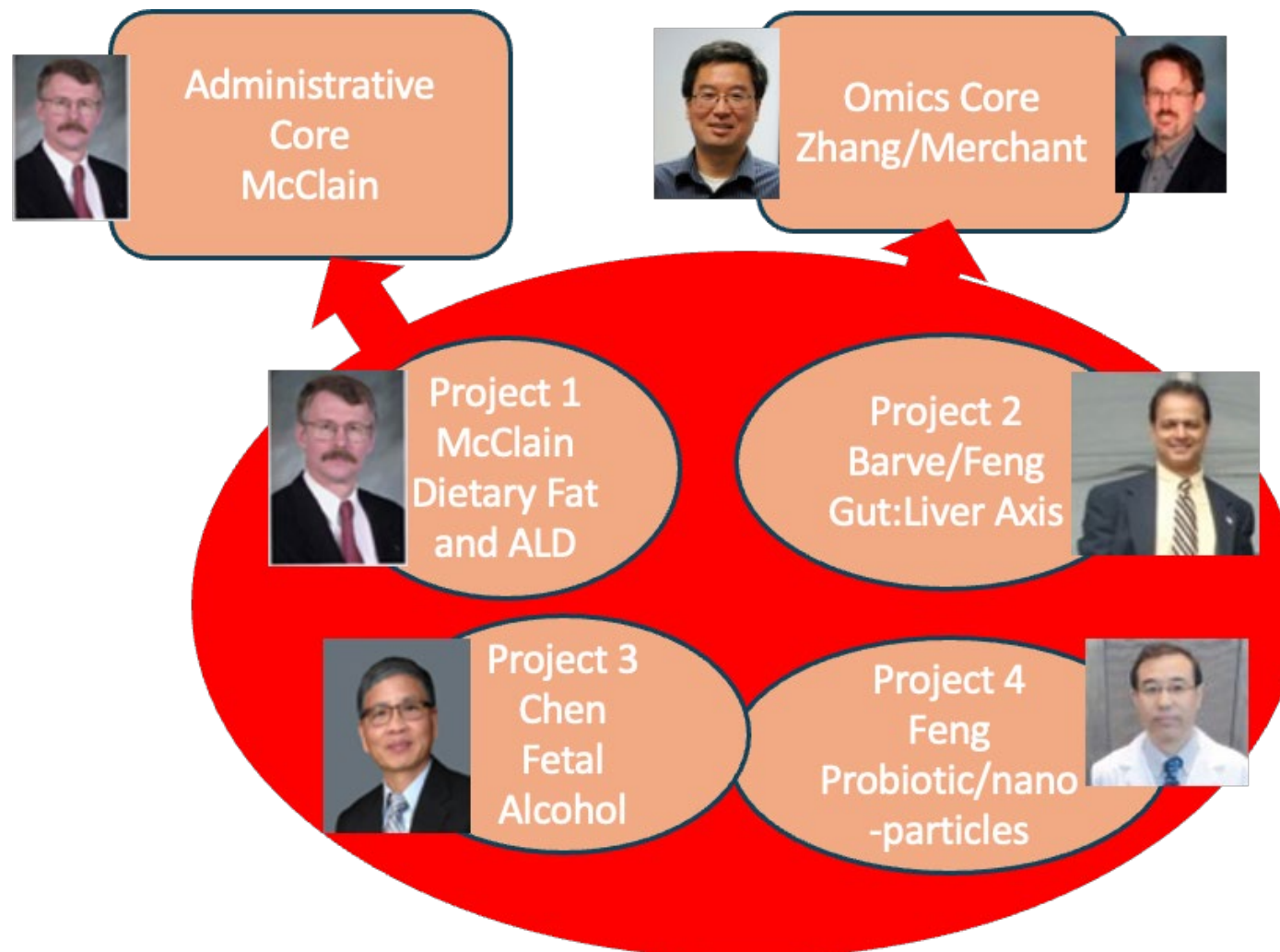

Dysbiosis

Mechanisms:

LPS and β -glucan
Barrier dysfunction
Inflammation
SCFAs
BAs
Amino Acids

Treatments:

Dietary nutrients
Herbal supplements
Anti-biotics/fungi
Pre/Probiotics
Engineered bacteria
FMT
Oral hygiene

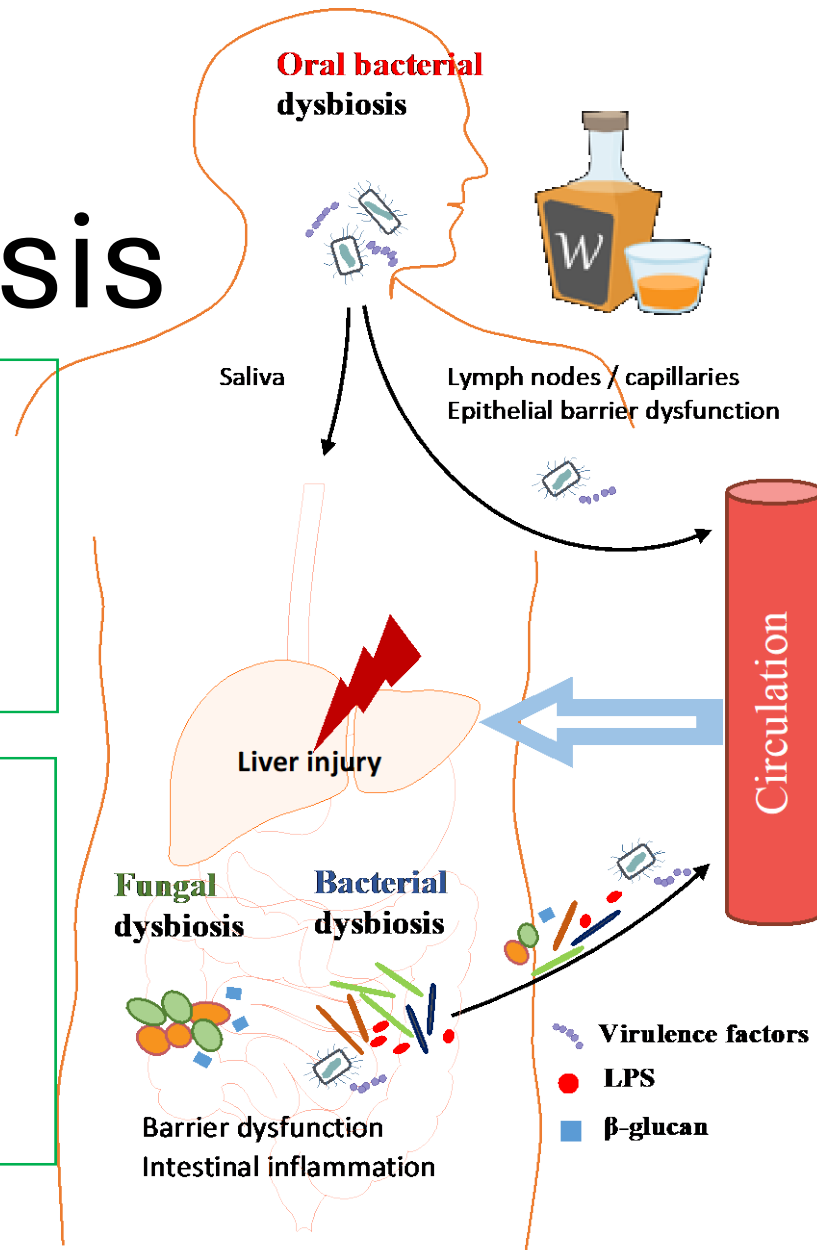

Selected UofL

Nutritional Therapies

1. Zinc
2. LGG
3. Tributyrin
4. Omega-3/Resolvins
5. Green Tea Polyphenols
6. Plant/milk exosomes
7. Vegan diet
8. Taurine
9. Engineered Bacteria
10. Urolithin

Conclusions: GI, Hepatology, Nutrition Impact

- Research ~\$10 M/year federal grants, > 100 abstracts, manuscripts, chapters, 2 NIH centers, 1 Institute
- Education – Nestle Scholars, 16 GI Fellows, >20 Summer/Graduate students, multiple resident and student learning opportunities
- Service – Liver inpatient service, Motility service, IBD, Liver Transplant, HCV and HCC clinic, Community Outreach, Therapeutics, Open Access Endoscopy, General GI, Endobariatrics and Nutrition