ZAP

Patient with Nausea & Vomiting
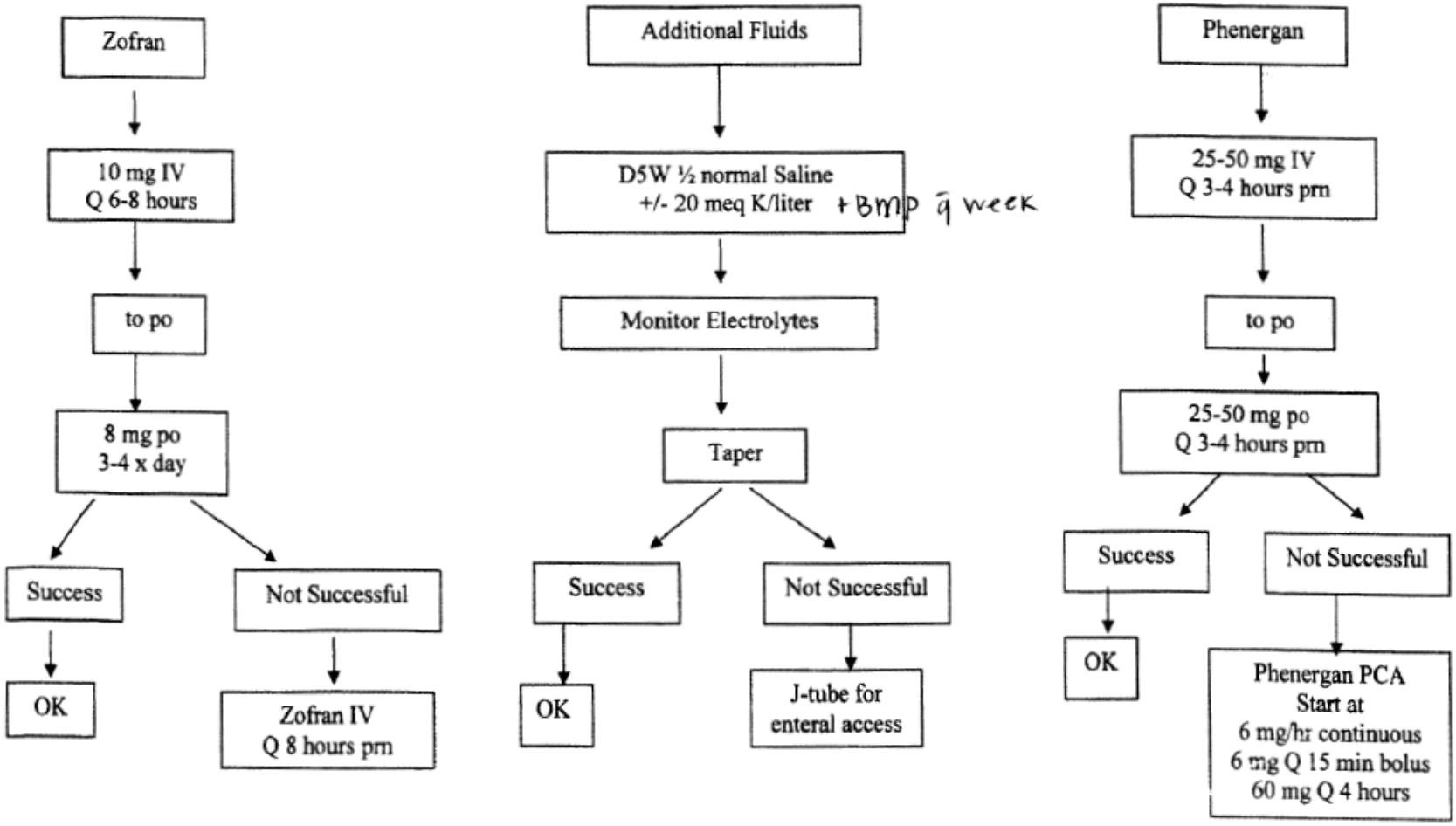
Good IV Access