

SPRING 2019 NEWSLETTER

INSIDE THIS ISSUE:

Recent publications	2-3
A Tribute to Michael McCall	2
Visiting Professors	3
Winter Skin Seminar 2020	4
Endowment funds	4
Challenging Cases	5
Full-time faculty	6

We say Goodbye to our current Senior Residents: Meagan Heulsman, MD and Virginia Kartha, MD and our Current Micrographic Surgery and Cutaneous Oncology Fellow: Ryan Bogner, MD

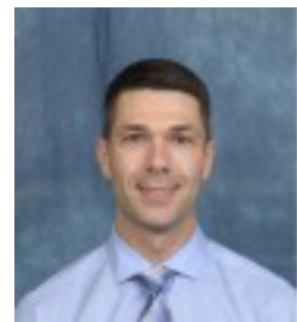

Ryan will be leaving Louisville to enter practice in his home state of North Dakota. However, both Meagan and Virginia will remain in Louisville and join our clinical faculty.

KUDOs to....

Dr. Jeffrey Callen was awarded the Lifetime Career Educator Award by the Dermatology Foundation at their annual meeting in Washington, DC, March 2019.

Dr. Mark Jackson was elected to a two-year term as the President of the American Acne and Rosacea Society

Dr. Courtney Schadt is the chair of the Program Committee for the upcoming meeting of the Association of Professors of Dermatology. Chicago, IL September 13-14, 2019

Drs. Callen, Mark Jackson, Courtney Schadt, Soon Bahrami, Cindy Owen and Jae Jung spoke at the Annual meeting of the American Academy of Dermatology in Washington, DC in March 2019.

Dr. Fowler served as co-editor with Matt Zirwas for the 7th Edition of Fisher's Contact Dermatitis which was published in January 2019.



RECENT PUBLICATIONS IN PEER-REVIEWED JOURNALS

Callen JP. Necrotizing Neutrophilic Dermatitis, an Often-Misdiagnosed Entity With Potentially Severe Consequences. JAMA Dermatol. 2019 Jan 1;155(1):17-18.

McKenzie GW, Callen JP, Haeberle MT. CK7 negative anaplastic thyroid carcinoma presenting as cutaneous metastases to the scalp. Dermatol Online J. 2018 Nov 15;24(11).

Haemel A, Kahl L, Callen J, Werth VP, Fiorentino D, Fett N. Supplementing Dermatology Physician Resident Education in Vasculitis and Autoimmune Connective Tissue Disease: A Prospective Study of an Online Curriculum. JAMA Dermatol. 2019 Jan 9.

Edelman A, Patterson B, Donovan K, Malone J, Callen J. Rosai-Dorfman disease with a concurrent mantle cell lymphoma. JAAD Case Rep. 2018 Dec 5;5(1):40-43.

Wetzel M, Jung JY, Brown TS. Multiple Lesions in Irradiated Skin. JAMA Oncol. Published online January 17, 2019. doi:10.1001/jamaoncol.2018.5852

Wetzel M, Strickley J, Haeberle MT, Brown TS. Depth of invasion of aggressive and nonaggressive basal cell carcinoma. J Clin Aesthet Dermatol. 2019;12(3):12-4.

Maverakis E, Le ST, Callen J, Wollina U, Marzano AV, Wallach D, Schadt C, et al: New validated diagnostic criteria for pyoderma gangrenosum. J Am Acad Dermatol. 2019 Apr;80(4):e87-e88.

Schadt C. Pityriasis Rosea. JAMA Dermatol. 2018 Dec 1;154(12):1496.

Stuckey JD, Jenson AB, Jung JY: Cutaneous metastasis. Hematol Oncol NA. 2019; 33: 173-9.

Continued on Page 3:

A Tribute to Michael W. McCall, MD

Since our last newsletter, Dr. McCall passed away. Mike was the first Mohs Surgeon in Kentucky, having trained with the famous Dr. Mohs in the early 1980s. Mike had a passion for his work and loved his ability to train others in the technique. He created the Mohs Fellowship program and trained more than 20 physicians who practice in all areas of the US.

His teaching impacted the lives of our residents and his infectious laugh could be heard throughout the clinic.

He was a leader having served as President of his High School Class, President of the Kentucky Dermatology Society and President of the Greater Louisville Medical Society.

His family's wishes for donations in his memory included Dr. Robert Friedlander's Alzheimer's Research Fund or the Broadway Baptist Church.

Recent Publications in Peer-Reviewed Journals Continued:

Fowler JF Jr, Fowler LM, Lorenz D. The Effects of Merino Wool on Atopic Dermatitis Using Clinical, Quality of Life, and Physiological Outcome Measures. *Dermatitis*. 2019 Mar 4. doi: 10.1097

Fransway AF, Fransway PJ, Belsito DV, Warshaw EM, Sasseville D, Fowler JF Jr, et al: Parabens: Contact (Non)Allergen of the Year. *Dermatitis*. 2019 Jan/Feb;30(1):3-31.

Warshaw EM, Zhang AJ, Belsito DV, Fowler JF Jr, et al: Patients with negative patch tests: Retrospective analysis of North American Contact Dermatitis Group (NACDG) data 2001-2016. *J Am Acad Dermatol*. 2019 Jan 11. pii: S0190-9622

Warshaw EM, Zhang AJ, DeKoven JG, Maibach HI, Belsito DV, Sasseville D, Fowler JF Jr, et al: Epidemiology of nickel sensitivity: Retrospective cross-sectional analysis of North American Contact Dermatitis Group data 1994-2014. *J Am Acad Dermatol*. 2019 Mar;80(3):701-713.

DeKoven JG, Warshaw EM, Zug KA, Maibach HI, Belsito DV, Sasseville D, Taylor JS, Fowler JF Jr, et al: North American Contact Dermatitis Group Patch Test Results: 2015-2016. *Dermatitis*. 2018 Nov/Dec;29(6):297-309.

VISITING PROFESSOR PROGRAM 2019-2020

October 15, 2019—Joanna Harp, MD, Cornell U[^]

November 19, 2019—To Be announced

April 21, 2020— Keith Choate, MD, PhD—Yale U.*

June 16, 2020—Ted Rosen, MD—Baylor U.#

Save the Dates

KY Dermatology Annual meeting—Sept. 20, 2019—Glen Bowen, MD U. of Utah

UofL Spring meeting—May 22, 2020

Medicine Grand Rounds

November 14, 2019—Arash Mostaghimi, MD—Harvard

February 27, 2020—TBA

*Fine Lecturer, #Turner Lecturer, ^Callen Lecturer

Schedule for Tuesday Sessions

7:45—8:15 am—Patient viewing

8:15 am—9:30 am—Discussion of cases

9:45 am—First Lecture

11:00 am—Second Lecture

Noon—Lunch

1:00 to 3:30—Resident session

Fridays—Noon to 2 pm

May 24, 2019—Brett Coldiron, MD

Nov. 15, 2019—Alan Fleischer, MD

February 28, 2020—Ben Kaffenberger, MD—Ohio State U.

Make your plans now to attend the next Winter Skin Seminar in Park City, Utah January 24-28, 2020.

Our Clinical Faculty

Mike Bernardi

Ashley Brown

Timothy Brown

Andrea Burch

Jyoti Burruss

Sonya Burton

Tami Cassis

Natalie Daniels

Kristin Donovan

Jon Edge

Vilma Fabre

Paul Fearneyhough

Joe Fowler

Tye Haeberle

Anna Hayden

Mark Jackson

WINTER SKIN SEMINAR 2020

The venue is the Canyons in Park City, Utah. The hotel will be able to take your reservations shortly, but space in the hotel is limited, so make your plans early.

The organizing committee consists of Jeffrey P. Callen, Soon Bahrami, Carol Kulp-Shorten and Cindy E. Owen.

The seminar begins during the first weekend of the Sundance Film Festival, and thus if you have an interest in films you might be able to get tickets, but if you love skiing the slopes are more open during the festival. The Canyons is now connected with Park City Mountain Resort providing 7300 skiable acres.

20.25 hours of AMA PRA category 1 CME credit.

The website will be available shortly.



OUR ENDOWMENT FUNDS

We have five endowment funds which support our mission to educate students and residents .

1. The **Dermatology and Dermatopathology Endowment Fund** - This fund was originated by Dr. LG Owen for the purpose of support for Faculty and/or Fellows. The contributed funds predominated from Dr. Owen and his colleagues in Dermatopathology over the years including Drs. Fabre, Malone, Bahrami, Hood and Farmer, but all faculty who staff clinics without pay have helped to raise funds for this endowment.
2. The **Bernice Fine Memorial Lectureship in Cutaneous Medicine** - This fund began when Lew Fine, MD left money in his will to support a yearly lectureship.
3. The **Jeffrey P. Callen, MD Lectureship fund** - We now have pledges of \$269,025.00 and have collected \$262,775.00.
4. **Dermatology Resident Education Fund**—We will face limited resources in the future and wish to develop a fund the support the costs associated with resident travel and education. This fund has cash and pledges of \$156,167.19 at present, but our goal is \$400,000.00.
5. **Drs. James and Vickie Turner Dermatology Lectureship Fund**— this is a new fund that is fully funded through a generous gift from the Drs. Turner.

CHALLENGING CASE FOR DIAGNOSIS— ANSWER FROM THE FALL 2018 NEWSLETTER

This patient presented with a painful erosive lesion on the anterior leg that had been present to two years. She had been seeing Wound Care without response.

What is the best diagnosis?

1. Sarcoidosis
2. Pyoderma Gangrenosum
3. **Necrobiosis lipoidica**
4. Granuloma annulare
5. Granulomatous polyangiitis



CHALLENGING CASE (ANSWER IN THE SPRING 2019 NEWSLETTER)

This 54-year-old woman with a history of discoid lupus erythematosus developed the pictured changes on the posterior thighs within the past month. She was asymptomatic.

What is the best diagnosis?

1. Cutaneous polyarteritis
2. Erythema ab igne
3. Anti-phospholipid antibody syndrome
4. Cryoglobulinemia
5. Topical steroid overuse

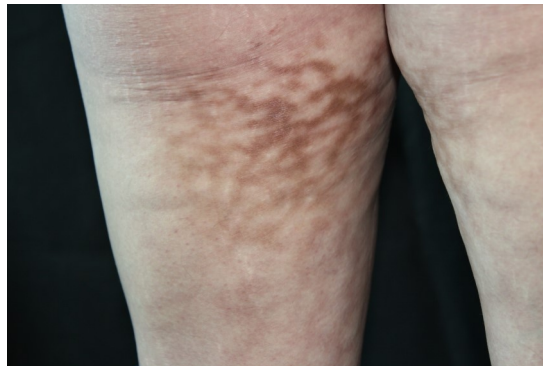

Clinical Faculty **Continued**

Jae Jung

Scott Kasteler

Laura Klein

Al Knable

Carol Kulp-Shorten

Megan Landis

Shannon McAllister

Michael McCall, Jr.

Cindy Owen

Denise Puthuff

Jeff Richardson

George Sonnier

Patricia Todd

Clint Tucker

Mark Waldman

Sarah Weinell

Jan Yusk

Division of Dermatology

3810 Springhurst Blvd.

Phone: 502-322-1954

Fax: 502-322-8184

Program Coordinator:

Dana Seger

Full time FACULTY

Jeffrey P. Callen, MD

Professor and Chief

Janine Malone, MD

Associate Professor

Dermatopathology

Soon Bahrami, MD

Associate Professor

Director, Dermatopathology

Courtney R. Schadt, MD

Assistant Professor

**Residency Program Director & Director,
Dermatology Service at the Rex Robley
Veterans Hospital**

As you plan for your giving this year, please keep the Division of Dermatology in your thoughts and consider a gift to one of our funds.

If you have an interest in Endowing a Chair for our Division, please contact Dr. Callen who will put you in touch with the Development Department at UofL for appropriate plans.