Office of the Controller

- Controller/Treasurer
- Direct Reports to Controller/Treasurer
- Asst/Assoc Directors / Managers / Supervisors
- P&A / Classified
- Vacant
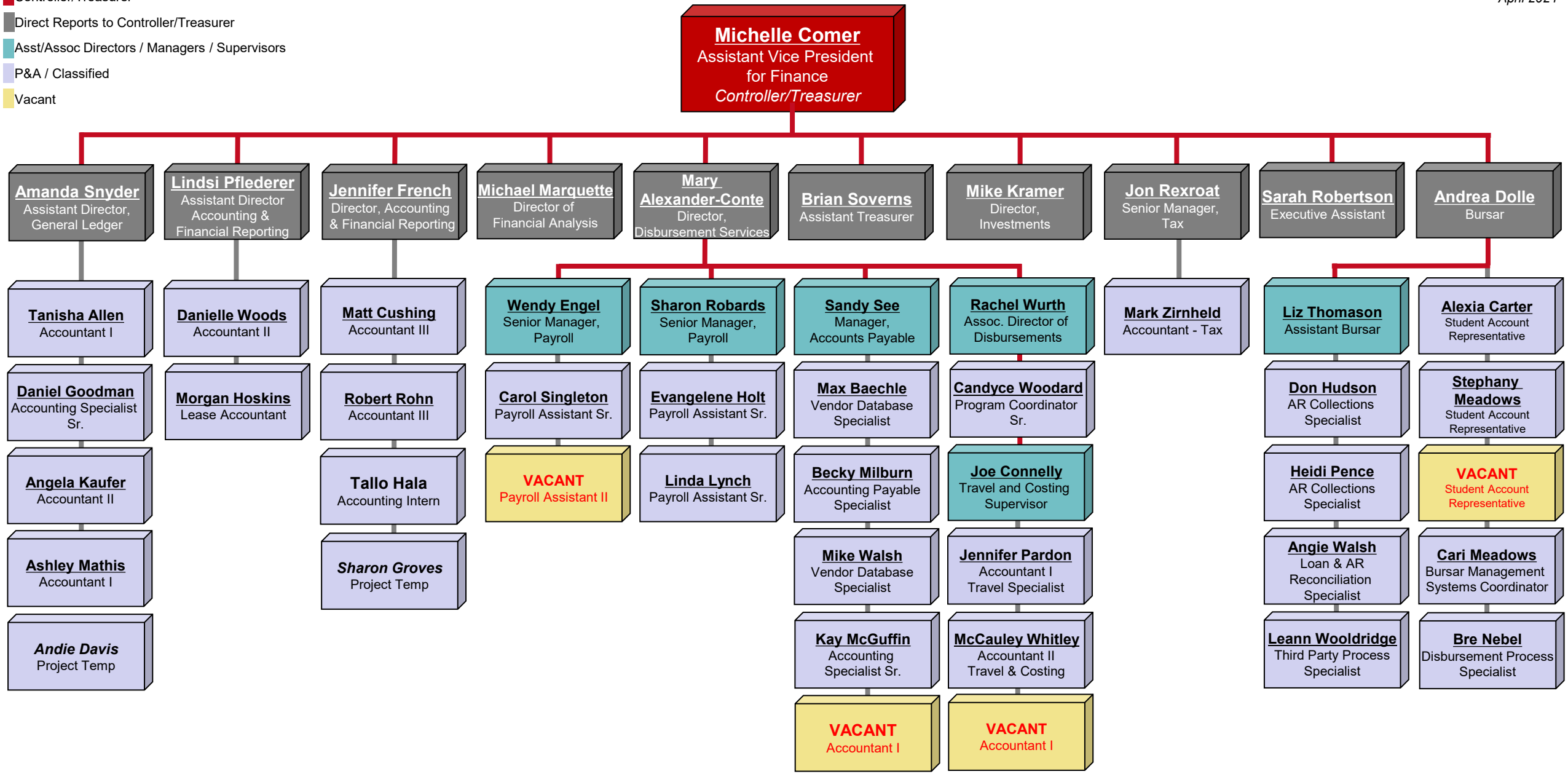
April 2024