

**WEST BROADWAY CORRIDOR :**  
**INVENTORY OF EXISTING CONDITIONS AND PLAN RECOMMENDATIONS**

West Broadway Corridor: Inventory of Existing  
Conditions and Plan Recommendations

prepared for the  
City of Louisville, Office of Economic Development

by



**Louisville and Jefferson County Planning Commission**

September 25, 1982

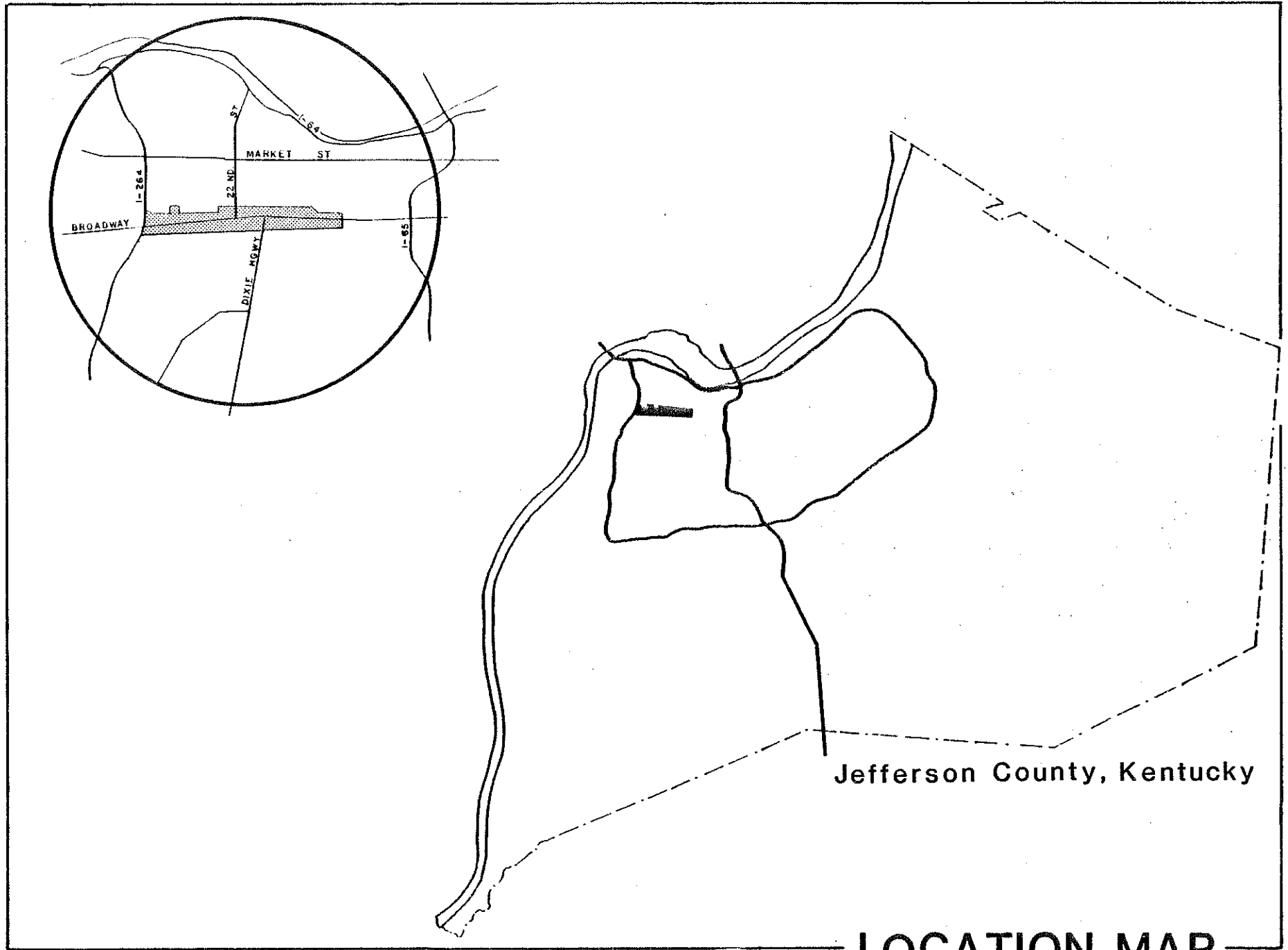

Jefferson County, Kentucky

LOCATION MAP

TABLE OF CONTENTS

	<u>Page</u>
A. Introduction	1
B. Existing Conditions	2
Land Use	
Condition of Structures	
Zoning	
Property Ownership	
C. Relationship to Neighborhood Plans	4
Future Land Use	
Future Zoning	
 <u>Attachments</u>	
Existing Land Use	9
Condition of Structures	11
Existing Zoning	12
Recommended Future Land Use	13
Recommended Future Zoning	14
Summary of Zoning Requirements	15
Tax Blocks and Property Ownership	30

## A. INTRODUCTION

This report presents information on the West Broadway Corridor. Existing conditions in the corridor are presented and changes proposed as part of two neighborhood plans are summarized. For purposes of this report, the West Broadway Corridor runs from Ninth Street west to the Shawnee Expressway (Interstate 264) and includes an area roughly one block north and south of Broadway. Elliott Avenue and Magazine Street approximate the Corridor's boundary on the north, Maple Street generally constitutes its southern boundary.

Most of this report's data is presented in map form; the maps are found in the Attachments section. The maps were prepared using data from field surveys and from neighborhood plans (verified in field checks). All field work was conducted during September of 1982. The Existing Zoning map reflects conditions as of September, 1982. Data on property ownership reflects the current records of the Jefferson County Property Valuation Administration.

## B. EXISTING CONDITIONS

### 1. Land Use

The Existing Land Use map, page 9 in the Attachments section shows the current state of development in the West Broadway Corridor. The 18-category land use classification system is explained on the facing page. The Corridor is characterized by mixed land uses: residential, commercial, industrial and institutional. The following land use patterns can be identified. Development facing Broadway between 9th and 15th Streets is non-residential in character. West of 15th Street, single-family and multi-family structures occur, in conjunction with commercial and industrial uses. Industrial development is concentrated in three areas: a corridor between 28th and 31st Streets, the Dixie Highway and Broadway area, and east of 15th Street (Station Park). Industrial use is more extensive south of Broadway than to the north. The largest vacant sites in the corridor are located at 28th and Broadway, and at Dixie Highway and Broadway. Residential development is the predominant use in the areas that do not face Broadway, although there are several industries on interior block faces south of Broadway.

### 2. Condition of Structures

The map of structural conditions appears on page 11, followed by the definitions of the categories used. Structural conditions were rated by a windshield survey, no interior inspection was conducted. This technique does not reflect conditions of mechanical systems or structural defects that are not evident from the exterior. The windshield survey showed residential structures to be in worse condition than non-residential structures. Housing conditions in the area west of 21st Street are better than those in the eastern half of the Corridor. The results of the survey are as follows:

Residential Structures

	Number/Percent
Sound	67/11.2
Sound Minor Repair	258/43.4
Sound Major Repair	199/33.4
Deteriorated	51/8.6
Dilapidated	20/3.4
	<u>595/100.0</u>

Non-Residential Structures

	Number/Percent
Standard	121/67.9
Depreciating	55/30.9
Substandard	2/1.1
	<u>178/100.0</u>

3. Zoning

The Existing Zoning Map, page 12, indicate the current potential for development in the West Broadway Corridor. The Corridor is zoned for residential, commercial and industrial use, with the M-2, M-3, C-2 and R-6 zones being the most extensive classifications. Sites facing Broadway are all zoned for commercial or industrial use, with the exception of the area west of 31st Street. Industrial zoning is more common south of Broadway, and extends farther into the adjoining neighborhood than it does on the north side of Broadway. The late requirements and uses permitted in the zoning districts that occur in the Corridor are summarized beginning on page 15.

4. Property Ownership

Current information on property ownership in the West Broadway Corridor is the final part of the Attachment, beginning on page 30. The 18 tax-blocks in the corridor are shown individually, followed by information on each parcel (owner, owner's address, parcel address, current land use, condition of structure, zoning).

### C. RELATIONSHIP TO NEIGHBORHOOD PLANS

The West Broadway Corridor is situated inside the study areas of three neighborhood plans: Russell, California and Parkland. The Neighborhood Plan Ordinance (Ordinance 22, Series 1980, City of Louisville) establishes standards for the planning process and content of these plans. The Ordinance also provides for adoption of neighborhood plans by the Board of Aldermen. Upon adoption, the neighborhood plan will guide public and private decision making; in particular, budgets, areawide rezonings and zoning change requests by individuals should be consistent with the plan.

The neighborhood plans affecting the West Broadway Corridor have not yet been approved by the Board of Aldermen. The Russell Neighborhood Plan was prepared by the Russell Neighborhood Commercial Revitalization and Development Corporation with the assistance of Schimpeler-Corradino Associates. The first draft was issued in October 1980, and a revised draft is being submitted to public agencies for their review in September of 1982. The final sign-off by the Community Development Cabinet and approval by the Board of Aldermen are still needed. The California Neighborhood Plan was prepared by the Steering Committee of the California Task Force, in conjunction with the Planning Commission staff. A first draft of the plan has been reviewed by area residents and public agencies. The plan has been revised and adopted by the California Task Force. Final review by the Community Development Cabinet and approval by the Aldermen are still pending. A plan for the Parkland neighborhood will be developed by the Planning Commission under contract to the Community Development Cabinet in 1982-83.

Neighborhood plans are mandated by Ordinance 22 to contain land use and transportation elements. The land use recommendations for the West Broadway Corridor developed in the Russell and California plans are presented on the Recommended Future Land Use map, page 13. Zoning changes to



help implement the future land use pattern are shown on the Recommended Future Zoning map, page 14.

1. Future Land Use

The California portion of the West Broadway Corridor, south of Broadway and east of 28th Street, is divided into three areas for land use recommendations. The large vacant site between 26th and 28th Streets is proposed for industrial use, to permit the expansion of existing firms. If not needed by existing firms, the site is recommended for a regional shopping center, or as a third choice, high density housing. The California Plan recommends mixed uses -- housing and industrial development -- in the area between 15th and 26th Streets. Retention of the major industries and their expansion are supported, as is improvement of the area's housing stock. New commercial establishments should be located in existing non-residential structures, and only limited expansion of existing commercial uses is supported in the mixed use area. East of 15th Street, the California Plan supports the full development of the Station Park industrial project.

The Russell Neighborhood Plan recommends a future land use pattern for the area north of Broadway. A combination of residential, general commercial, neighborhood commercial, industrial and institutional uses is recommended for this portion of the West Broadway Corridor. Neighborhood commercial uses would be concentrated in nodes currently providing this type of shopping: 13th, 28th, and 31st Streets at Broadway. General commercial areas along Broadway are appropriate for franchise businesses and auto-oriented uses that benefit from the corridor's high traffic volumes. Industry should be limited to the area between 28th and 31st Streets and the corridor along 15th Street. Existing residential concentrations in the Broadway corridor should be preserved. Additional recreational facilities proposed in the Russell Plan include a playground at 16th and Magazine Streets, and a park in conjunction with

housing rehabilitation in the block between Magazine, 22nd, Broadway and 23rd Streets.

## 2. Future Zoning Pattern

The recommended Future Zoning map shows areas in the West Broadway areas to be rezoned and areas where existing zoning should be retained. The rezoning recommendations in the Russell area (north of Broadway) require some explanation. The Russell plan indicates areas to be rezoned for residential use and recommends an average residential density of 12 dwelling units per acre for the neighborhood as a whole, but does not recommend specific zoning classifications for each area. This approach was taken to allow greater flexibility in the rehabilitation and redevelopment of residential areas. Specific zoning districts should be assigned once the redevelopment patterns for these areas are determined. The R-5, R-5A, and R-6 zoning districts most closely approximate the types and intensity of residential use envisioned in the Russell Plan, although higher density zones may be acceptable in some areas.

In the California area (south of Broadway), three areas are recommended for rezoning from C-2 Commercial to the R-6 Apartment District. These changes promote the land use recommendations for the mixed-use area, by supporting existing residential uses and restricting the potential for new commercial development.



— ATTACHMENTS —

List of Attachments

Page

Existing Land Use	9
Condition of Structure	11
Existing Zoning	12
Recommended Future Land Use	13
Recommended Future Zoning	14
Summary of Zoning Requirements	15
Tax Blocks and Property Owner	30 - 161

## LAND USE CODE

General Category	Specific Category	Code Number
RESIDENTIAL	Single Family	1
	Two Family	2
	Other	3
INDUSTRIAL	Light	4
	Heavy	5
TRANSPORTATION	Transportation	6
	Highway, Street, ROW	Blank
COMMUNICATIONS AND UTILITIES	Communications and Utilities	7
COMMERCIAL	Wholesale	8
	Retail	9
	General	10
	Office	11
PUBLIC AND SEMI-PUBLIC	Governmental	12
	Medical Services	13
	Educational	14
	Religious	15
	Recreational	16
	Other Public	
	and Semi-Public	17
	Cemeteries	18
VACANT	Unimproved	V
	Vacant Structures	Code for previous use followed by "V"
	Pay Parking	Pay P
	Private Parking	P

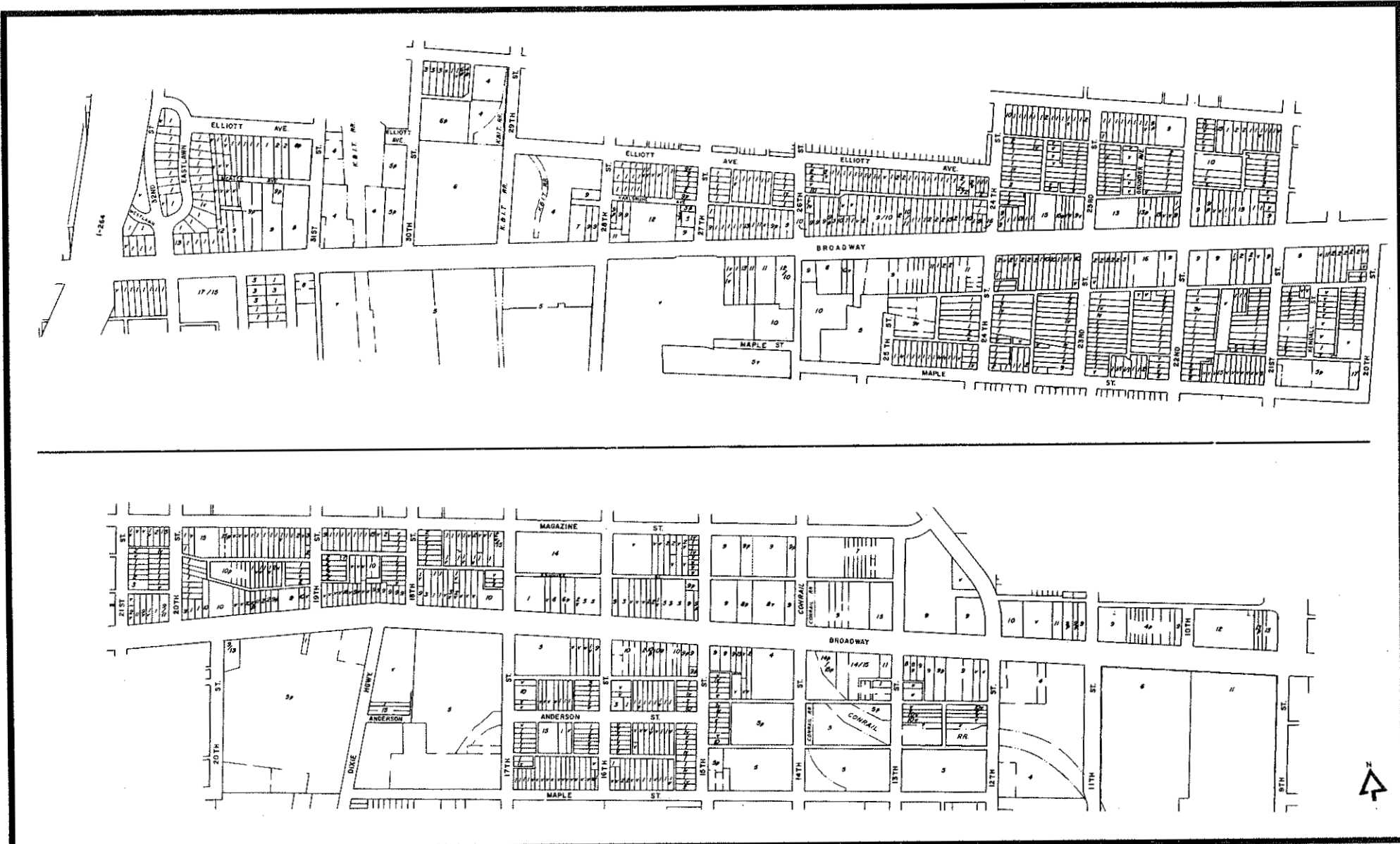

**WEST BROADWAY CORRIDOR**  
Louisville and Jefferson County Planning Commission

**EXISTING LAND USE**  
September 7, 1982



Definitions of Structural Classifications

Residential Structures

- a. SOUND Structure is sound in all respects -- in an excellent state of repair.
- b. SOUND STRUCTURE MINOR REPAIR Structure is sound -- in need of only limited minor repairs, has no defects or only slight defects which are normally corrected during the course of regular maintenance (Such as: lack of paint, slight damage to porch or steps; small cracks in wall or chimney; broken gutters or downspouts; slight wear on floor or door sills).
- c. SOUND STRUCTURE MAJOR REPAIR Structure is deteriorating -- in need of extensive minor repairs, more repairs than would be provided during the course of regular maintenance; one or more defects and/or deficiencies or an intermediate nature which may or may not be economically feasible to undertake as a whole (Such as: shaky or unsafe porch steps; holes, open cracks or missing material over a small area of the walls or roof; rotting window sills or frames), but not containing an apparent number of defects and/or deficiencies to justify clearance on just the condition of the structure. A general or major rehabilitation job is required for these units.
- d. DETERIORATED STRUCTURE MAJOR REPAIR Structure is deteriorated -- it contains a combination of defects and/or deficiencies in structural and non-structural elements of total significance and to an extent possibly requiring clearance. Such defects and deficiencies being to the extent that the structure will not meet criteria for the C. "Sound Structure Major Repair" classification. These units are questionable for rehabilitation because of the cost factor.
- e. DILAPIDATED BEYOND REPAIR Structure is dilapidated -- Has at least two major structural defects (Such as holes, open cracks or missing materials over a large area of walls, roof or other parts of the structure; sagging floor, walls or roof; damage by storm or fire) to the degree requiring clearance.

Non-Residential Structures

- A. STANDARD Structure is apparently sound in all respects; structure is in need of only limited minor repairs which are normally made during the course of regular maintenance, such as painting, clean-up of yard and/or structure, repair of screens, or repair of gutters and downspouts.
- B. DETERIORATING Structure is deteriorating and in need of extensive minor repairs -- more repairs than could be provided during the course of regular maintenance, such as shaky or unsafe porch steps, repair or siding, minor roof or chimney repair, or repair or removal of accessory buildings -- but not containing a sufficient number of defects and/or deficiencies to justify clearance solely because of the structure's condition.
- C. SUBSTANDARD Structure is dilapidated and contains a combination of structural defects and/or deficiencies requiring major repairs (such as sagging floors, walls, or roof, open cracks or missing materials over a large area, major problems with roof or porch) to a degree requiring clearance.

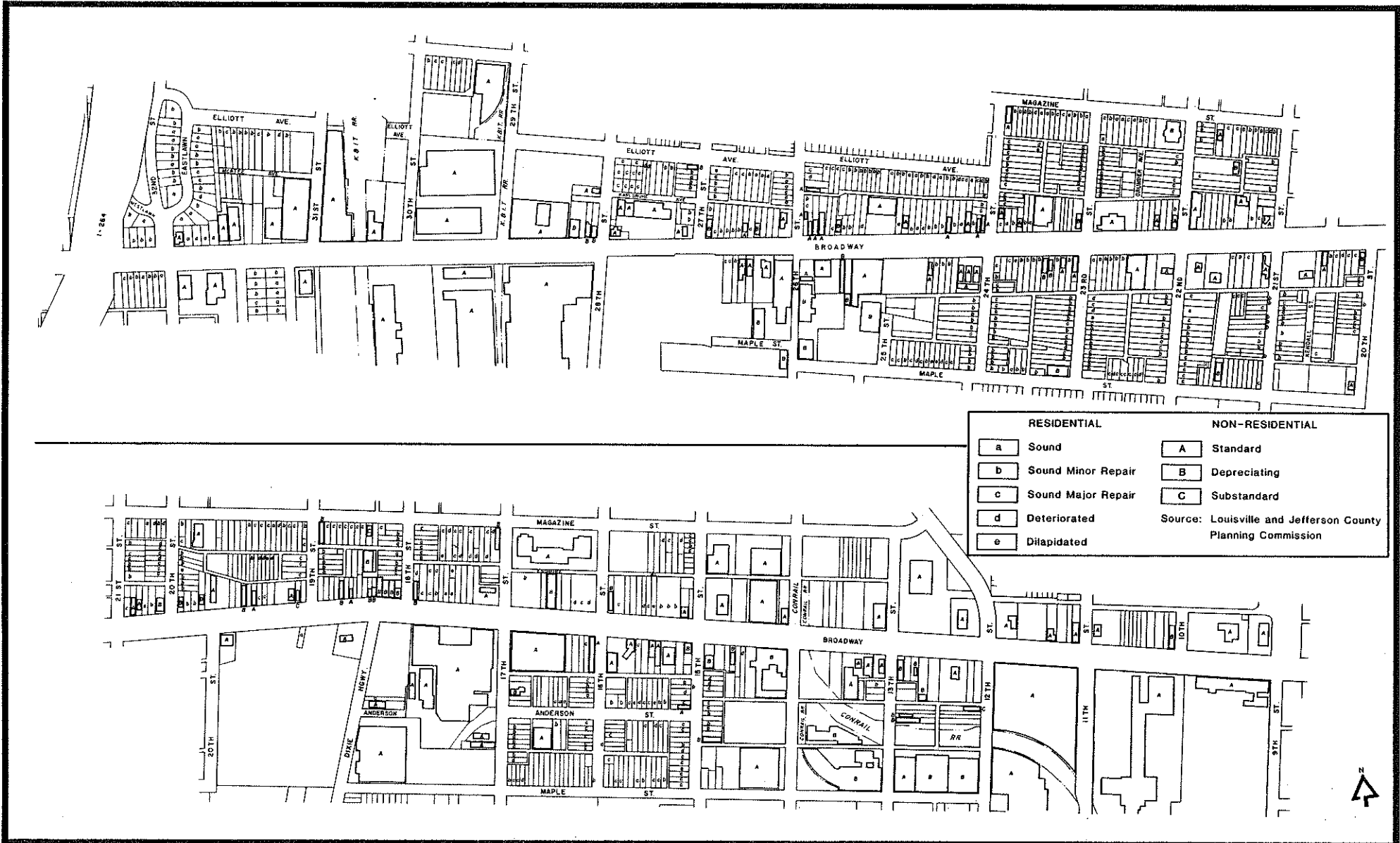



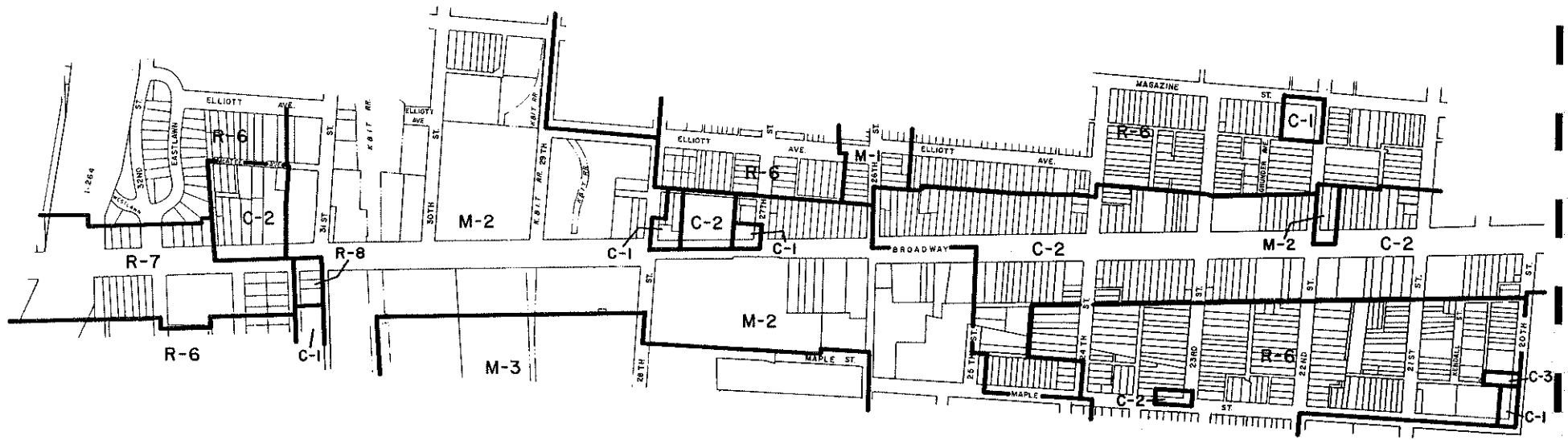

Source: Louisville and Jefferson County  
Planning Commission, September, 1982

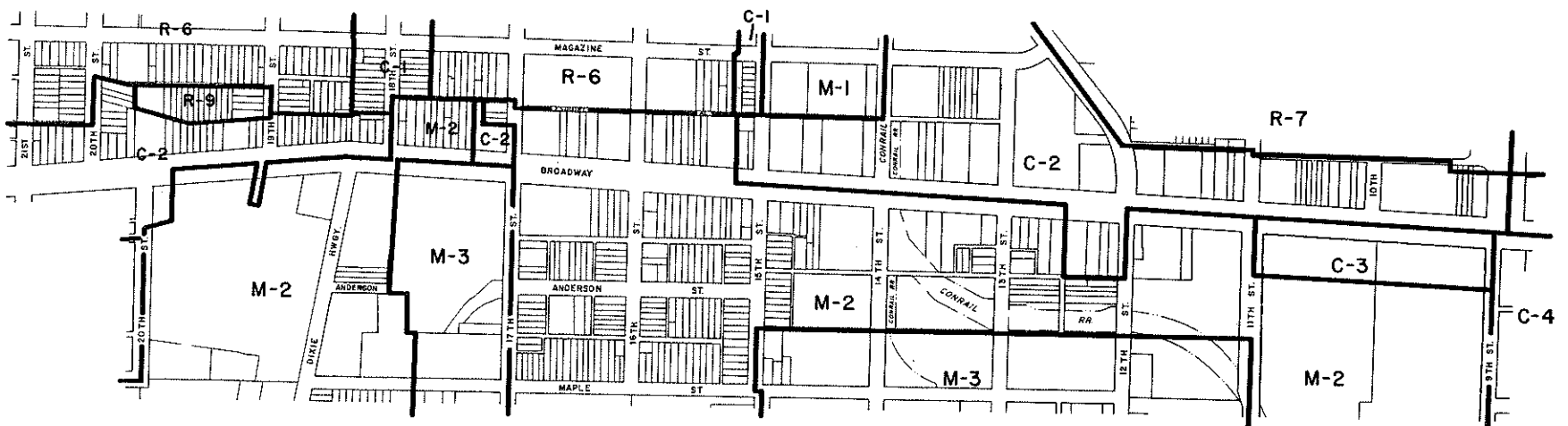

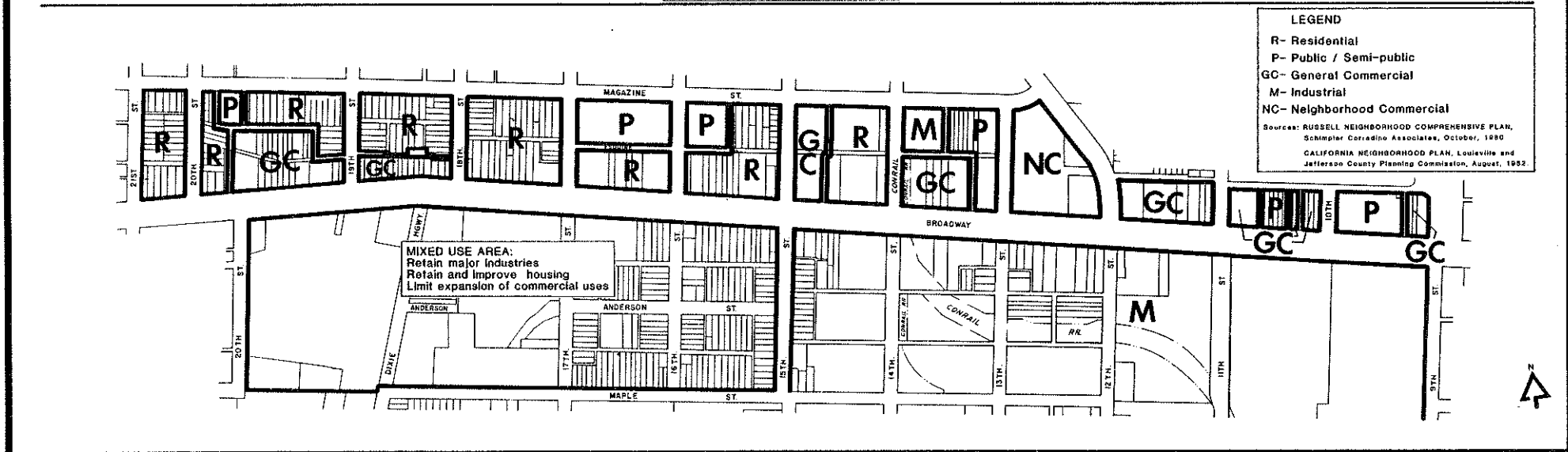
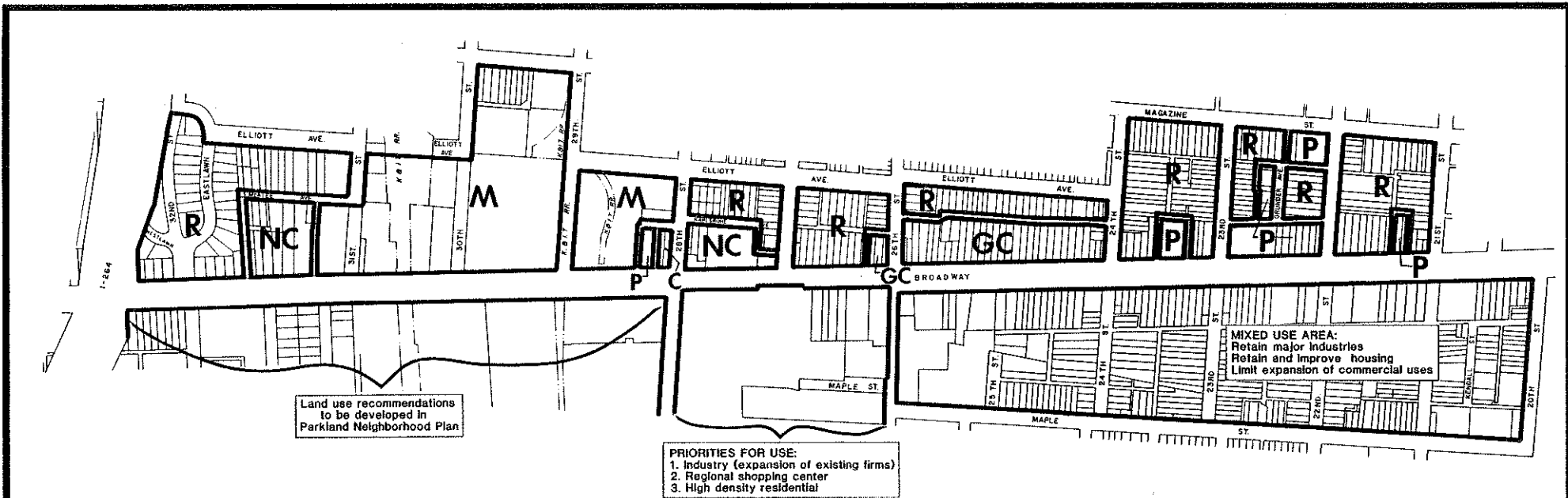

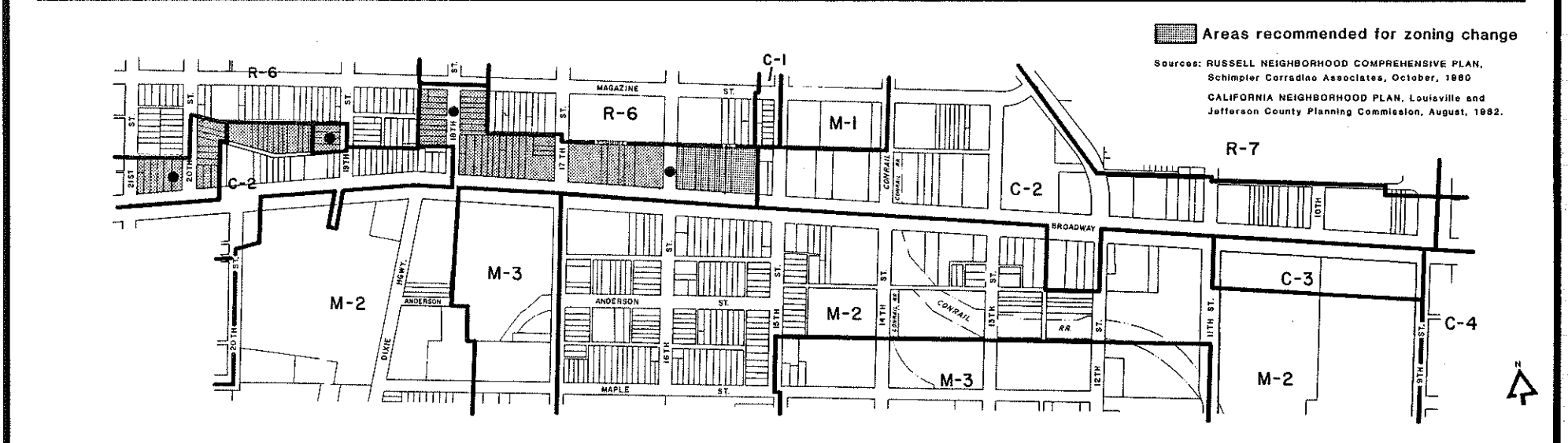
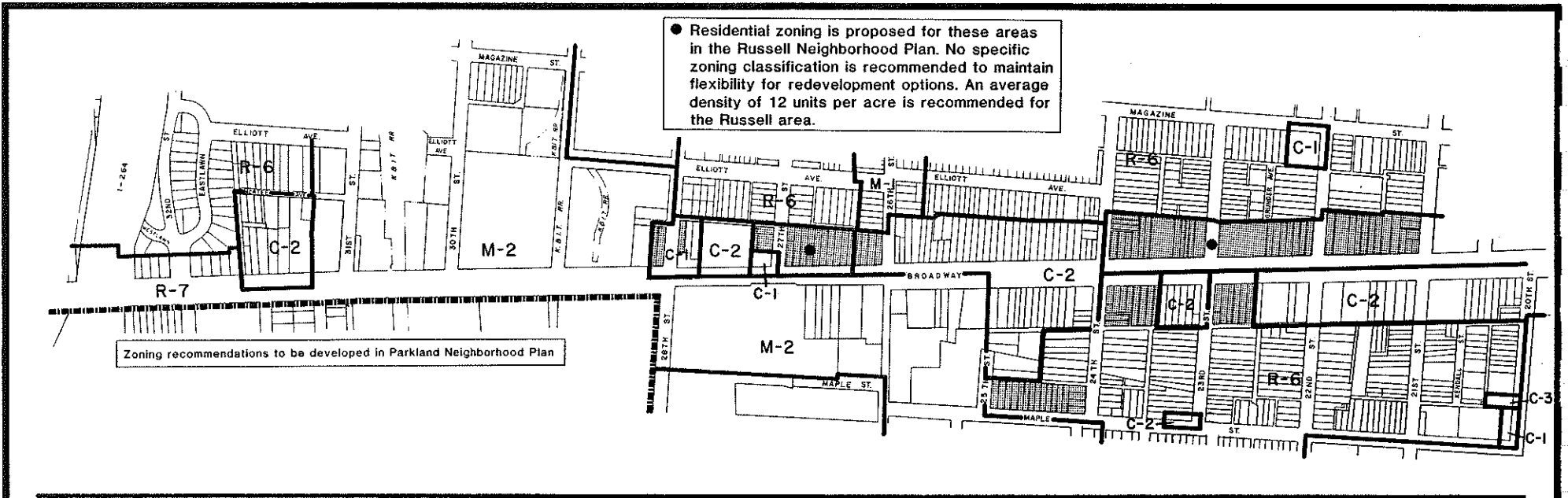

# WEST BROADWAY CORRIDOR: SUMMARY OF ZONING REQUIREMENTS

## SUMMARY OF REQUIREMENTS OF ZONING DISTRICTS

ZONING DISTRICT	MINIMUM LOT SIZE		DWELLING UNITS per acre	MINIMUM AREA REQUIREMENTS per dwelling unit	MINIMUM YARD REQUIREMENTS					MINIMUM DISTANCE BETWEEN BUILDINGS	MINIMUM USABLE OPEN SPACE per dwelling unit	MAXIMUM BUILDING HEIGHT		MAXIMUM FLOOR AREA RATIO (see note)		
	area	width			front	total	side min.	street	rear			stories	feet			
<i>Residential</i>	<i>single-family</i>	R-E	40,000 sq. ft.	150'	1.08	40,000 sq. ft.	90'	*	*	90'	50'	15'	5,000 sq. ft.	2 1/2	35'	0.15
		R-1	40,000 sq. ft.	150'	1.08	40,000 sq. ft.	75'	45'	15'	25'	25'	15'	-	2 1/2	35'	0.3
		R-2	20,000 sq. ft.	100'	2.17	20,000 sq. ft.	30'	30'	10'	30'	25'	15'	-	2 1/2	35'	0.5
		R-3	12,000 sq. ft.	75'	3.63	12,000 sq. ft.	30'	22.5'	7.5'	30'	25'	15'	-	2 1/2	35'	0.5
		R-4	9,000 sq. ft.	60'	4.84	9,000 sq. ft.	30'	18'	6'	30'	25'	15'	-	2 1/2	35'	0.5
	R-5	6,000 sq. ft.	50'	7.26	6,000 sq. ft.	25'	10'	5'	25'	25'	15'	-	2 1/2	35'	0.5	
	<i>multi-family</i>	R-5A	6,000 sq. ft.	50'	12.01	3,625 sq. ft.	25'	10'	5'	25'	25'	*	-	2 1/2	35'	0.28
		R-6	6,000 sq. ft.	50'	17.42	2,500 sq. ft.	25'	10'	5'	25'	25'	*	-	2 1/2	35'	0.75
		R-7	6,000 sq. ft.	50'	34.84	1,250 sq. ft.	25'	10'	5'	25'	25'	*	600 sq. ft.	-*-	-	1.0
		R-7A	6,000 sq. ft.	50'	34.84	1,250 sq. ft.	25'	10'	5'	25'	25'	*	600 sq. ft.	-*-	-	1.0
R-8		6,000 sq. ft.	50'	58.08	750 sq. ft.	25'	10'	5'	25'	25'	*	300 sq. ft.	-*-	-	3.0	
R-8A	6,000 sq. ft.	50'	58.08	750 sq. ft.	25'	10'	5'	25'	25'	*	300 sq. ft.	-*-	-	3.0		
R-9	5,000 sq. ft.	50'	435.00	*	15'	10'	5'	15'	25'	*	150 sq. ft.	-*-	-	4.0		
R-10	5,000 sq. ft.	50'	-	*	15'	10'	5'	15'	25'	*	150 sq. ft.	-*-	-	4.0		
<i>Commercial</i>	H-5	43,560 sq. ft.	150'	N/A	43,560 sq. ft.	60'	30'	-	60'	30'	-	-	2 1/2	35'	-	
	C-N	-	-	17.42	-	30'	-	-	30'	30'	-	-	2 1/2	35'	0.25	
	C-1	-	-	34.84	-	-	-	-	-	20'	*	-	-*-	-	0.5	
	C-2	-	-	-	-	-	-	-	-	20'	-	-	-*-	-	5.0	
	C-3	-	-	-	*	-	-	-	-	20'	-	*	-*-	-	10.0	
	C-4	-	-	-	-	-	-	-	-	20'	-	-	-*-	-	5.0	
	C-5	6,000 sq. ft.	50'	34.84	-	25'	5'	-	25'	25'	-	-	-*-	-	1.0	
<i>Industrial</i>	M-1	-	-	N/A	-	-	-	-	-	-	-	-	3	45'	2.0	
	M-2	-	-	N/A	-	-	-	-	-	-	-	-	-*-	-	3.0	
	M-3	-	-	N/A	-	-	-	-	-	-	-	-	-	-	4.0	
	M-P-1	2 Ac.	150'	N/A	25 Ac/district 2 Ac/district	50'	30'	-	50'	30'	-	-	-	45'	0.5	
	M-P-2	2 Ac.	150'	N/A	25 Ac/district 2 Ac/district *	50'	30'	-	50'	30'	-	-	-	-*-	-	0.75
	M-P-2A	1 Ac.	100'	N/A	100 Ac/district 2 Ac/district	25'	5'	-	15'	15'	-	-	-	-*-	-	1.0
	M-R	5 Ac.	-	N/A	50 Ac/district 5 Ac/district	50'	30'	-	50'	30'	-	-	-	-	-	0.05
	R-T	1/2 Ac.	-	N/A	-	-	-	-	-	-	-	-	-	-	-	-

\* See Zoning District Regulations, appropriate section for information too detailed to summarize here.

note: Floor area ratio is determined by dividing the total floor area of a building by the area of the lot on which it is located.

## R-1 RESIDENTIAL DISTRICT

The following provisions shall apply in the R-1 Residential District unless otherwise provided in these regulations:-

### A. USES PERMITTED:

Agricultural uses  
Churches, and parish halls, temples, convents, and monasteries  
Colleges, schools and institutions of learning (except trade, business, or industrial schools), not for profit  
Community residences  
Country clubs  
Family care home (mini home)  
Golf courses, except miniature courses, driving ranges, or privately owned golf courses operated for commercial purposes  
Home occupations  
Libraries, museums, historical buildings and grounds, arboretums, aquariums, and art galleries, not for profit  
Parks, playgrounds, and community centers, not for profit  
Single family dwellings  
Temporary buildings, the uses of which are incidental to construction operations being conducted on the same or adjoining lot or tract, and which shall be removed upon completion or abandonment of such construction, or upon the expiration of a period of two years from the time of erection of such temporary buildings, whichever is sooner  
Towers (Radio/TV receiving or transmitting) for non-commercial use, in accordance with Federal Communications Commission and/or Federal Aviation Agency requirements  
Accessory buildings or uses

---

## R-6 APARTMENT DISTRICT

The following provisions shall apply in the R-6 Apartment District unless otherwise provided in these regulations.

### A. USES PERMITTED:

All uses permitted in the R-1 Residential District  
Group houses  
Dwellings, Two Family  
Multiple-family dwellings  
Row houses as provided for in Section III. (RHD)

R-7 APARTMENT DISTRICT

The following provisions shall apply in the R-7 Apartment District unless otherwise provided in these regulations:

A. USES PERMITTED:

All uses permitted in the R-6 Apartment District  
Boarding and lodging houses  
Fraternities, sororities, clubs, and lodges, excluding those  
the chief activity of which is a service customarily  
carried on as a business

---

R-9 APARTMENT DISTRICT

An apartment and office building district allowing businesses normally incidental to the primary uses located within the same building, and not allowing such incidental business uses to be accessible and evident from the outside of the building.

The following provisions shall apply in the R-9 Apartment District unless otherwise provided in these regulations:

A. USES PERMITTED:

All uses permitted in the R-8 Apartment District  
Apartment hotels, and office buildings, including businesses  
customarily incidental to such uses conducted for the  
convenience of the occupants and provided all entrances,  
designs, signs and show windows for such uses shall not  
be evident from the outside of the building.

---

## C-1 COMMERCIAL DISTRICT

The following provisions shall apply in the C-1 Commercial District unless otherwise provided in these regulations:

### A. USES PERMITTED:

All uses permitted in the R-7 Apartment District  
Automobile parking areas, public and private  
Automobile service stations  
Bakeries, retail (all products produced to be sold on the premises only)  
Banks  
Barber shops  
Beauty shops  
Beer Depots where alcoholic beverages are not consumed on the premises  
Bicycle sales and service  
Bowling alleys, provided the building is sound proof  
Book stores  
Business schools  
Confectionery or candy stores, retail (all products produced to be sold on the premises only)  
Community buildings  
Day Care Centers, Day Nurseries, Nursery schools and Kindergartens  
Department stores  
Dressmaking or millinery shops  
Drug stores  
Dry cleaning, dyeing, pressing, and laundry; distributing stations or retail business where no cleaning, dyeing, pressing or laundry is done for other distributing stations or cleaning establishments  
Dry goods and notion stores  
Electric appliance stores  
Florist shops  
Funeral homes  
Furniture stores  
Grocery stores, including fruit, meat, fish, and vegetable  
Hardware and paint stores  
Ice storage houses of not more than five (5) ton capacity  
Interior decorating shops  
Jewelry stores  
Laundries or laundrettes, self-service  
Music stores

C-1 COMMERCIAL DISTRICT (cont.)

Nurseries, retail  
Office, business, professional and governmental  
Package liquor stores, where alcoholic beverages are not consumed  
on the premises  
Pet shops  
Photographic shops  
Radio and television stores  
Restaurants, Tea Rooms, Cafes, where all customers are served at a  
table or counter and where dancing or entertainment is ex-  
cluded  
Restaurants with drive-through windows having prior approval by the  
agency responsible for traffic engineering.  
Shoe repair shops  
Shoe stores  
Stationery stores  
Tailor  
Towers (Radio/TV Receiving or Transmitting) for commercial use, in  
accordance with Federal Communications Commission and/or  
Federal Aviation Agency requirements  
Toy and hobby stores  
Variety stores  
Veterinary hospital, provided the operation is conducted within a  
soundproofed building, no animals are boarded, and there are  
no runs or pens outside of the building  
Wearing apparel shops

---

C-2 COMMERCIAL DISTRICT

The following provisions shall apply in the C-2 Commercial District  
unless otherwise provided in these regulations:

A. USES PERMITTED

All uses permitted in the R-10 Apartment District and C-1 Commer-  
cial District  
Retail or wholesale stores or businesses not involving any kind of  
manufacture, processing or treatment of products other than  
that which is clearly incidental to the business conducted on  
the premises, and provided that not more than fifty (50)  
percent of the floor area of the building is used in the  
manufacture, processing, or treatment of products, and that  
such operations or products are not objectionable due to  
noise, odor, dust, smoke, vibration, or other similar causes



C-2 COMMERCIAL DISTRICT (cont.)

Auction sales, except animals and tobacco  
Automobile repair garages  
Automobile sales agencies  
Automobile washing stations  
Bookbinding  
Bowling Alleys  
Building materials, storage and sales provided all operations are  
totally enclosed in a building  
Cleaning, pressing, and dyeing establishments using non-flammable  
and non-explosive cleaning fluid  
Dance halls  
Dancing instruction  
Engraving, watchmaking, and jewelry manufacturing, where products  
are sold on premises  
Equipment rental, where all activities are within a building  
Furniture, storage  
Garages, public  
Governmental buildings, including armories, storage, maintenance  
and repair facilities  
Hotels and motels  
Kennels  
Laundries  
Monument sales  
Music and vocal instructions  
Plumbing, and heating shops, storage and sales provided all opera-  
tions are totally enclosed in a building  
Printing, lithographing, or publishing establishments, if con-  
structed to insure that there is no noise or vibration evident  
outside the walls of the buildings  
Public transportation passenger terminals  
Public utility buildings and facilities  
Refrigerated lockers  
Restaurants, where food and drink may be served or consumed,  
outside as well as inside a building, including the drive-in  
restaurants where all or part of the service or consumption is  
inside a vehicle  
Rubber stamp manufacturing, where products are sold on premises  
Sign painting  
Skating rinks (ice or roller)  
Storage garages, including repairing and servicing  
Taverns, bars and saloons  
Telephone exchanges  
Theaters, enclosed within a building  
Trade Schools  
Upholstery and furniture repair shops  
Used car sales areas, provided that no repair or re-conditioning  
of automobiles or storage of parts shall be permitted except  
when enclosed in a building  
Veterinary hospitals

### C-3 COMMERCIAL DISTRICT

The C-3 Commercial zone is intended as a specialized district primarily for the Central Business District (CBD) (bounded by the Ohio River on the north, York Street on the south, the North-South Expressway (I-65) on the east and Roy Wilkins Boulevard on the west) for the location of high density/intensity commercial and residential developments recognizing the CBD as the focal point of the business and commercial area and transportation facilities in Jefferson County, Kentucky.

#### A. USES PERMITTED:

All uses permitted in the R-9 Apartment and C-2 Commercial Districts

---

### M-1 INDUSTRIAL DISTRICT

The following provisions shall apply in the M-1 Industrial District unless otherwise provided in these regulations:

#### A. USES PERMITTED:

Dwellings only in connection with bonafide agricultural operations, or as living quarters for bonafide caretakers and/or for watchmen and their families  
Uses, manufacture, processing, treatment, or storage of the following:

- Adhesives, excluding manufacturing of basic components
- Agricultural uses
- Awnings, metal
- Beverage (non-alcoholic) manufacture
- Beverage, blending and bottling
- Blacksmith
- Bookbinding
- Broom and brush
- Button manufacture, except button blanks from shell
- Carbon paper and ink ribbons
- Carpenter, cabinet making, and pattern shops
- Carting and light local deliveries
- Chemicals (packaging only)
- Clay products of handicraft nature including ceramics, pottery, tile (glazed), or similar products
- Cleaning and dyeing of garments, hats and rugs

M-1 INDUSTRIAL DISTRICT (cont.)

Clocks and watches  
Cloth products, including canvas, clothing, garments  
Cosmetics or toiletries  
Electrical appliance and apparatus assembly (small),  
including fans, fixtures, hot-plates, irons, mixers,  
motion picture equipment (home), phonographs, radios,  
television sets, toasters, toys, or similar pro-  
ducts, but not including electrical machinery  
Electrical supplies, including cable and wire assemblies,  
batteries (dry cell), insulation, lamps, switches,  
or similar supplies  
Flowers, artificial  
Food processing, including bakery products (wholesale),  
candy manufacture, coffee, tea, and spices (pro-  
cessing and packaging), creamery and dairy opera-  
tions, ice cream manufacture, macaroni and noodle  
manufacture, oleomargarine (compounding and pack-  
aging only)  
Fur finishing and fur goods, not including tanning,  
dyeing  
Glass products from previously manufactured glass  
Greenhouses, wholesale  
Hair, felt, or feather products  
Hat finishing and millinery from straw and other fibers  
Ink or ink ribbon, packaging  
Jewelry  
Laboratories, research, experimental or testing, but not  
including combustion type motor-testing  
Latex paints (water base)  
Leather products manufacture (no tanning operations),  
including shoes, machine belting, or similar pro-  
ducts  
Luggage  
Machines, business, including accounting machines, calcu-  
lators, card-counting equipment, typewriters, or  
similar products  
Medical appliances, including braces, limbs, stretchers,  
supports, or similar appliances  
Motion picture production  
Musical instruments (including pianos and organs)  
Novelty products (from prepared materials)  
Optical equipment  
Paper products, including bags, boxes, bulk goods, con-  
tainers (shipping), envelopes, interior packaging  
components, stationery, tubes, wallpaper, or similar  
products  
Pharmaceutical products (compounding only)

M-1 INDUSTRIAL DISTRICT (cont.)

Photographic equipment  
Plastic molding and shaping, excluding manufacturing of  
basic components  
Precision instruments  
Printing, publishing, engraving, including photoengraving  
Radio and Television towers and antennas  
Scenery construction  
Sheet metal shops  
Signs and displays (non-metal)  
Soaps or detergents, including washing or cleaning powder  
or soda, packaging only  
Statuary and art goods, other than stone and concrete,  
including church art, figurines, mannequins, reli-  
gious art, (excluding foundry operations)  
Stamp (hand), stencils, and brands  
Toys and games  
Trade and business schools  
Umbrellas and parasols  
Upholstery and furniture shops, wholesale  
Vehicles, children's, including baby carriages, bicycles,  
scooters, wagons, or similar vehicles  
Warehouse, storage  
Wholesale houses and distributors, provided the operation  
is enclosed in a building  
Window shades, venetian blinds, awnings, tarpaulins, and  
canvas specialties  
Wood products, including furniture, baskets, boxes,  
crates, or similar products, and copperage works  
(except copperage stockmill)  
Accessory Buildings or Uses

---

M-2 INDUSTRIAL DISTRICT

The following provisions shall apply in the M-2 Industrial District  
unless otherwise provided in these regulations:

A. USES PERMITTED:

All uses permitted in the M-1 Industrial District  
Uses, manufacture, processing, treatment, or storage of the follow-  
ing:

Air conditioning, commercial  
Aircraft and aircraft parts  
Aluminium extrusion, rolling, fabrication, and forming  
Animal and poultry raising, commercial

Animal pound  
Apparel or other textile products from textiles or other materials, including hat bodies of fur, wool, felt, or similar products.  
Assembly and repair of automobiles, bicycles, carriages, engines (new and rebuilt), motorcycles, trailers, trucks, wagons, including parts  
Athletic or sports equipment, including balls, baskets, bats, cues, racquets, rods, or similar products  
Baskets and hampers (wood, reed, rattan, and the like)  
Battery, storage (wet cell)  
Bedding (mattress, pillow, quilt), including rebuilding or renovating  
Boat manufacturing and repair  
Box and crate  
Building materials (cement, lime, sand, gravel, lumber, and the like), storage and sales  
Bus garage and repair shop  
Carpet, rug, mat  
Clay, stone, glass products  
Coal and coke, storage and sales  
Concrete products (except central mixing and proportioning plant)  
Culvert  
Distilleries, breweries, and non-industrial alcoholic spirits  
Exposition building or center  
Fairgrounds  
Firearms  
Food processing, including chewing gum, chocolate, cocoa and cocoa products; condensed and evaporated milk, processing and canning; flour, feed and grain (packaging, blending, and storage only); food products except slaughtering of meat or preparation of fish for packing; fruit and vegetable processing (including canning, preserving, drying, and freezing); gelatin products; glucose and dextrine; malt products; meat products, packing and processing (no slaughtering); yeast  
Foundry products (electrical only)  
Furniture  
Grain blending and packaging, but not milling  
Hardware, products or tools, including bolts, brads, cutlery, door knobs, drills, hinges, household items, locks, metal casting (nonferrous), nails, needles and pins, nuts, plumbing appliances, rivets, screws, spikes, staples, tools (hand), or similar products  
Heating, ventilating, cooking, and refrigerating supplies and appliances

M-2 INDUSTRIAL DISTRICT (cont.)

Hosiery mill  
Household appliances, electrical and gas, including stoves, refrigerators, washing machines, clothes dryers, and similar products  
Ice, dry or natural  
Implements, agricultural or farm  
Ink manufacture (mixing only)  
Insecticides, fungicides, disinfectants, and related industrial and household chemical compounds (blending only)  
Iron or steel (ornamental), miscellaneous, fabrication or assembly, including steel cabinets, doors, fencing, metal furniture, or similar products; cleaning, grinding, heat treatment, metal finishing, plating, polishing, rust proofing, sharpening, or similar processes  
Lumber yards  
Machine, tool, die, and gauge shops  
Machine tools, including metal lathes, metal presses, metal-stamping machines, wood-working machines, or the like  
Millwork and planing  
Motion picture equipment, commercial  
Paint and coating, except manufacturing gun cotton nitro-cellulose lacquers and reactive resin cooking  
Pottery and porcelain products  
Pencils  
Perfumes or perfumed soaps, compounding only  
Plating, electrolytic process  
Plumbing supplies  
Poultry or rabbit, packing or slaughtering (wholesale)  
Pulp goods, pressed or molded (including paper-mache products)  
Railroad freight terminals and yards  
Rubber and synthetic-treated fabric products (excluding all rubber or synthetic processing) such as washers, gloves, footwear, bathing caps, atomizers, or similar products  
Safes and vaults  
Sheet metal products from metal stamping or extrusion, including containers, costume jewelry, pins and needles, razor blades, bottle caps, buttons, kitchen utensils, or similar products  
Shipping containers (corrugated board, fiber or wire-bound)  
Silverware, plate or sterling  
Storage yard or contractor's shop  
Textiles and fibers into fabric goods; spinning, weaving, knitting, manufacturing, dyeing, printing and finishing of goods, yarns, knit goods, threads, and cordage

M-2 INDUSTRIAL DISTRICT (cont.)

Tire retreading and vulcanizing shop  
Tobacco (including curing) or tobacco products  
Training schools (industrial and vocational) including combustion engine schools  
Truck or transfer terminal, freight and motor freight stations  
Warehouses, produce and storage  
Waterfront shipping  
Wholesale houses and distributors  
Wholesale markets (goods not contained in totally enclosed buildings)  
Wood products

---

M-3 INDUSTRIAL DISTRICT

The following provisions shall apply in the M-3 Industrial District unless otherwise provided in these regulations:

A. USES PERMITTED:

All uses permitted in the M-2 Industrial District  
Uses, manufacture, processing, treatment or storage of the following:

Aromatic flavoring materials (essential oils)  
Bag cleaning  
Boiler manufacture (other than welded)  
Cider and vinegar  
Concrete, central mixing, and proportioning plant  
Cotton ginning, cotton wadding, or linters  
Electric power and steam generating plants  
Film, photographic  
Flour, feed, grain  
Foundries, ferrous or non-ferrous, brass, bronze  
Forge plants, drop hammer or pneumatic  
Glass and glass products (large), including structural or plate glass, or similar products  
Graphite or graphite products  
Hair, felt, feathers, shoddy, bulk processing, washing, curing and dyeing  
Ink manufacture from primary raw materials (including colors and pigments)  
Insecticides, fungicides, disinfectants, or related industrial or household chemical compounds  
Jute, hemp, sisal, or oakum products  
Lead oxide

Linoleum and other hard-surfaced floor covering (except wood), oil cloth, oil-treated products, or artificial leather

Machinery, heavy, including electrical, construction, mining, or agricultural, also repairs

Metal alloys or foil, miscellaneous, including solder, pewter, brasses, bronzes, tin, lead, gold foils, or similar products

Metal casting or foundry products, heavy, including ornamental iron work, or similar products

Metal or metal products; treatment or processing including enameling, japanning, lacquering, galvanizing, and (hot dip) plating

Molasses

Monument and architectural stone, monument works

Motor testing (internal combustion motors)

Oils, shortenings, and fats (edible)

Paint, lacquer, shellac, and varnish, including calcimine, casein, colors and pigments, thinners and removers

Paper and paper board (from paper-making machines)

Pickles, vegetable relish, sauces

Pottery and porcelain products (coal-fired, including bathroom or kitchen equipment, or similar products)

Race tracks for motor-powered vehicles

Railroad yard, roundhouse, repair and overhaul shops, railroad equipment including locomotive and railroad car building and repair

Rice cleaning and polishing

Refrigerating plants

Roofing materials, building paper, and felt (including asphalt and composition)

Rubber (natural or synthetic), including tires, tubes, or similar products, gutta percha, chicle, and balata processing

Salt-tanning materials and allied products

Sauerkraut

Shell grinding

Soaps and soap products or detergents, including fat rendering, oils, vegetable and animal (non-edible)

Stone processing or stone products, including abrasives such as wheels, stones, paper and cloth, asbestos products, stone screening, stone cutting, stone-works, sand or lime products, or similar processes or products



M-3 INDUSTRIAL DISTRICT (cont.)

Storage of coal and gas, yards and pockets  
Sugar refining  
Synthetic fibers  
Textile bleaching, bleachery, bleaching products, including bluing  
Vitreous enameled products  
Wall board, plaster board, insulation, and composition flooring  
Wax products, including candles  
Wood or lumber processing, including sawmills, planing mills, cooperage stock mills, excelsior or packing materials, plywood veneer, wood-preserving treatment, or similar products or processes  
Wool pulling or scouring

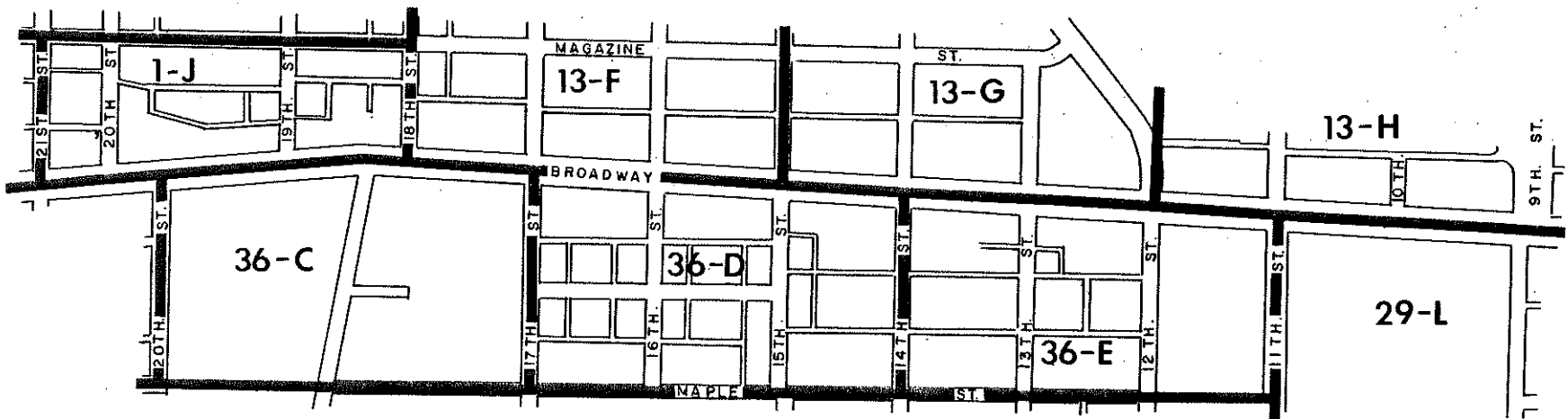
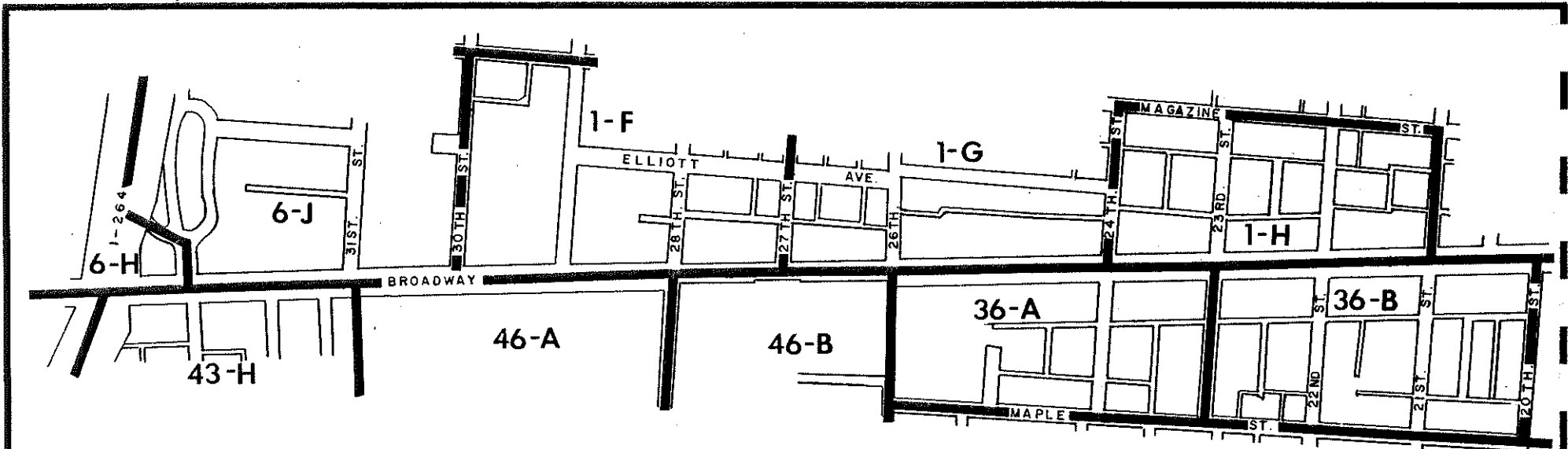

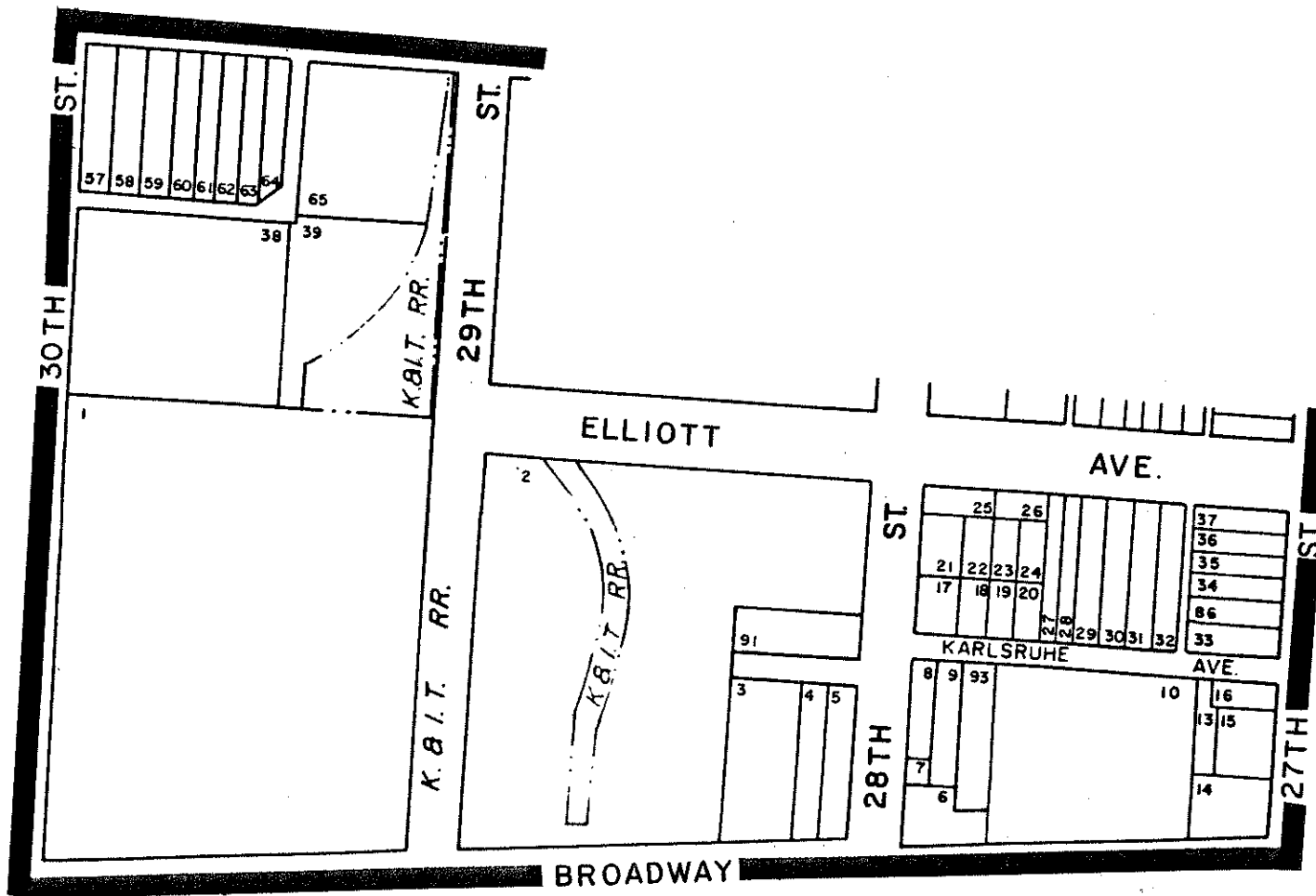

**TAX BLOCK 1-F**

BLOCK/ LOT	OWNER	OWNER/ ADDRESS	PROPERTY ADDRESS	LAND USE	CONDITION OF STRUCTURE	ZONING DISTRICT	
1 F-	1	Louisville Transit Co.		2903 W. Broadway	TARC	A	M-2
	2	Nussbaum, Karl & Sons, Inc.	2929 Garland 40211	2817 W. Broadway	Warehouse	A	M-2
	3	Louisville Gas & Electric		2805 W. Broadway	L G & E	B	M-2
	4	Samuels, Fred & Ruth	2803 W. Broadway 40211	2803 W. Broadway	Fruit Market	B	M-2
	5	Wallace, Gregory L. & Geraldine	4236 Vermont Ave. 40212	2801 W. Broadway	Liquor Store	B	M-2
	6	Lyles, Leonard, Leonard Lyles Plaza	2315 Cross Hill Rd. 40206	2733 W. Broadway	Bank	A	C-1
	7	Lyles, Leonard, Leonard Lyles Plaza	"	675 So. 28th St.	Parking		C-1
	8	Lyles, Leonard, Leonard Lyles Plaza	2315 Cross Hill Rd. 40206	675 So. 28th St.	Parking		M-2
	9	Lyles, Leonard	2315 Cross Hill Rd. 40206	Karlsruhe Ave.	Paint	A	C-1
	93	Lyles, Leonard	2315 Cross Hill Rd. 40206		Grocery	A	C-1
	10	Lyles, Leonard, Leonard Lyles Plaza	2315 Cross Hill Rd. 40206	2725 W. Broadway	Post Office	A	C-2
	13	Lyles, Leonard, Leonard Lyles Plaza	2315 Cross Hill Rd. 40206	676 So. 27th St.	Parking		M-2
	14	Gulf Refining Co. c/o Domestic Tax Dept.	P.O. Box 7245 Station C Atlanta, Ga. 30309	2701 W. Broadway	Ser. Station	A	C-1

BLOCK/ LOT	OWNER	OWNER/ ADDRESS	PROPERTY ADDRESS	LAND USE	CONDITION OF STRUCTURE	ZONING DISTRICT
1 F- 15	Lyles, Leonard	2315 Cross Hill Rd. 40206	676 So. 27th St.	3	6	M-2
16	Lyles, Leonard	2315 Cross Hill Rd. 40206	672 So. 27th St.	Parking		M-2
17	Bibbs, Richard & Nannie	2734 Chase Court 40211	2734 Chase Court	1	c	R-6
18	Humphrey, Laverne D.	2732 Chase Court 40211	2732 Chase Court	1	c	R-6
19	Williams, Robt. J. & Willie M.	2730 Chase Court 40211	2730 Chase Court	1	c	R-6
20	Corbett-Smith Co.	12307 Crosswind Dr. 40243	2728 Chase Court	1	c	R-6
21	Miller, Edward E. & Geraldine	519 Nottingham Pkwy. 40299	2735 Chase Court	1	c	R-6
22	Brown, Henry H. & Ada B.	2733 Chase Court 40211	2733 Chase Court	1	c	R-6
23	Mayfield, Geo. A., Jr. & Diane M.	P.O. Box 8162 40208	2729 Chase Court	1	c	R-6
24	Hudson, LeRoy & Cora Lee	RFD 4 Corydon, Indiana 47112	2729 Chase Court	1	c	R-6
25	Milhouse, John G.	2228 W. Oak St. 40211	2724 Elliott Ave.	1	c	R-6
26	Milhouse, John G.	2228 W. Oak St. 40211	2722 Elliott Ave.	1	c	R-6
27	Phillips, Mae Viney	2720 Elliott 40211	2720 Elliott Ave.	1 (v)	d	R-6

BLOCK/ LOT	OWNER	OWNER/ ADDRESS	PROPERTY ADDRESS	LAND USE	CONDITION OF STRUCTURE	ZONING DISTRICT
1 F- 28	Turner, Pearline	532 So. 17th St. 40211	2718 Elliott Ave.	1 (v)	d	R-6
29	Gibbons, Raymond & Robin	1102 Longfellow Dr. Jeffersonville, Indiana 47130	2716 Elliott Ave.	Vacant lot		R-6
30	Schreider, Ruby & John Burns	2621 W. Broadway 40211	2714 Elliott Ave.	Vacant lot		R-6
31	Stockard, Anna Hickman	2712 Elliott Ave. 40211	2712 Elliott Ave.	1	b	R-6
32	Porter, Dorothy C.	2708 W. Magazine 40211	2710 Elliott Ave.	1	b	R-6
33	Lyles, Leonard E.	2315 Cross Hill Rd. 40206	672 So. 27th St.	Parking		R-6
86	Duvall, Roy H. & Diana L.	Sterling Rd. 40220	670 So. 27th St.	2	b	R-6
34	Curry, Luella A. & Russell, Suzie M.	662 So. 27th St. 40211	668 So. 27th St.	1	b	R-6
35	Finley, Charles E.	660 So. 27th St. 40211	666 So. 27th St.	1	a	R-6
36	Bush, Otis W.	1456 So. 22nd St. 40210	664 So. 27th St.	2	b	R-6
37	Richardson, LeRoy & M.E.	4414 Hale Ave. 40211	662 So. 27th St.	Vacant Comm.	B	R-6
38	Louisville Transit		30th & Elliott Ave.	Parking		M-2
39	Bramer, Gordon C.	5603 Morning Glory Ln. 40258	30th & Elliott Ave.	Cabinet Mfg.	A	M-2

BLOCK/ LOT	OWNER	OWNER/ ADDRESS	PROPERTY ADDRESS	LAND USE	CONDITION OF STRUCTURE	ZONING DISTRICT
1 F- 57	Harrison, Amelley H. &	9109 Blowing Tree 40220	2928 Magazine	3	b	M-2
58	Crocker, William R.	4305 W. Broadway 40211	2926 Magazine	3	c	M-2
59	Pendergrast, Donald	1818 Allston Ave. 40210	2924 Magazine	3	c	M-2
60	Louisville Transit Co.		2922 Magazine	Vacant		M-2
61	Shanklin, Elvin A. & Eulah M.	2920 Magazine 40211	2920 Magazine	1	c	M-2
62	Louisville Transit Co.		2918 Magazine	1 (v)	d	M-2
63	Louisville Transit Co.		2914 Magazine	Parking		M-2
64	Bramer, Gordon C.	5603 Morning Glory Ln. 40258	2912 Magazine	Parking		M-2
65	Bramer, Gordon C.	5603 Morning Glory Ln. 40258	2904 Magazine	Cabinet Mfg.	A	M-2

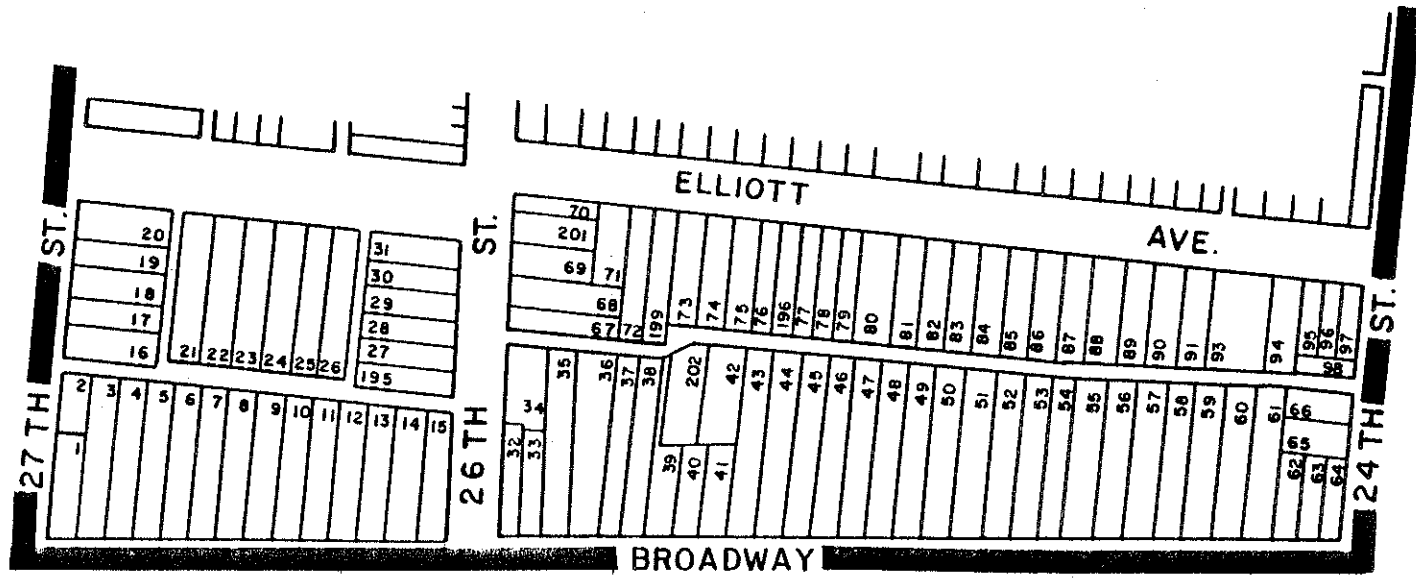

**TAX BLOCK 1-G**



BLOCK/ LOT#	OWNER	OWNER ADDRESS	PROPERTY ADDRESS	LAND USE	CONDITION OF STRUCTURE	ZONING DISTRICT
1-G - 1	Whites Liquors, Inc. White, Mary Ann	2631 W. Broadway 40211	2631 W. Broadway	Liquors	B	M-2
2	Ky. School for the Blind Dept. of Ed. Commonwealth of Kentucky White, Terrance	3332 Newburg Rd. 40205	673 S. 27th	1	b	"
3	Sheppard, Joseph F. & M.L.	2629 W. Broadway 40211	2629 W. Broadway	1	c	"
4	Spies, Thelma (TR.)	218 Cumberland Ave. 40207	2627 W. Broadway	1	b	"
5	Littrell, John U. & Doris	1503 Valley Brook 40222	2625 W. Broadway	1	b	"
6	Fowler, Mary S.	2623 W. Broadway 40211	2623 W. Broadway	1	b	"
7	Fowler, Mary Susan	2623 W. Broadway 40211	2621 W. Broadway	1	b	"
8	Fife, Abby H.	2619 W. Broadway 40211	2619 W. Broadway	Dentist	A	"
9	Harrison, Henry L. & Ailene	2617 W. Broadway 40211	2617 W. Broadway	1	a	"
10	Arnold, Charles E. & Geraldine	1443 Olive Street 40210	2615 W. Broadway	Office	B	"
11	Arnold, Charles	"	2613 W. Broadway	Vacant		"
12	Standard Oil c/o Chevron USA, Inc.	P.O. Box 7611 San Francisco, Ca. 94120	2611 W. Broadway	Parking		"

BLOCK/ LOT#	OWNER	OWNER ADDRESS	PROPERTY ADDRESS	LAND USE	CONDITION OF STRUCTURE	ZONING DISTRICT
1-G - 13	"		2609 W. Broadway	Parking		"
14	Standard Oil Company c/o Chevron USA, Inc.	Property Tax Dept. P.O. Box 7611 San Francisco, Ca. 94120	2601 W. Broadway	"		"
15	"	"	2601 W. Broadway	Gas	A	"
16	Rader, Andrew & Patricia	531 N. 19th St. 40211	669 S. 27th	1	b	R-6
17	Owens, Anna L.	667 S. 27th 40211	667 S. 27th	1	a	R-6
18	Hayden, Fedora W.C.	665 S. 27th. 40211	665 S. 27th	1	b	R-6
19	Reitz, Harry Jr. & Jane & Reitz, George	663 S. 27th 40211	663 S. 27th	1	a	R-6
20	Maddox, James & Eva	661 S. 27th 40211	661 S. 27th	1	a	"
21	Bragg, Venson & Emma Jean	2622 Elliott 40211	2622 Elliott	1v	c	"
22	Rice, Ernest E.	1306 S. 43rd 40211	2620 Elliott	1	c	"
23	Ward, Ezra & Patsy Ruth	2614 Elliott 40211	2618 Elliott	1	b	"
24	McClarín, Hezekiah & T.	2616 W. Madison 40211	2616 Elliott	1	a	"
25	Ward, Ezra L. & P.R.	2614 Elliott 40211	2614 Elliott	1	a	"

BLOCK/ LOT#	OWNER	OWNER ADDRESS	PROPERTY ADDRESS	LAND USE	CONDITION OF STRUCTURE	ZONING DISTRICT
1-G - 26	Hall, Acy & Jessie F.	2608 Elliott 40211	2608 Elliott	1	a	"
195	Davidson, James E. & Lula	672 S. 26th 40211	672 S. 26th	1	a	M-1
27	Jacobs, Shelia Ann	670 S. 26th 40211	670 S. 26th	1	a	"
28	Frazier, Willie D.	840 Dearborn 40211	668 S.26th	1v	c	"
29	Goffinet, Walter & Marjorie	666 S. 26th 40211	666 S. 26th	1	a	"
30	Johnson, Vincent Lamont & Yolanda R.	664 A. 26th 40211	664 S. 26th	1	a	"
31	Karl, Pearl & Fred V.	662 S. 26th 40211	662 S. 26th	1	b	"
32	Denham, Irene et al	P.O. Box 35485 40232	2533 W. Broadway	Beauty	A	C-2
33	Karr, Irene & Walters W. P. Sr.	P.O. Box 35485 40232	2531 W. Broadway	Restaurant	A	"
34	Miles, Joseph L. & Mary M.	2420 W. Main 40212	673-75 S. 26th	1/1v	b/c	"
35	Taylor, William E.	2529 W. Broadway 40211	2529 W. Broadway	Bar	A	"
36	Johnson, Harry Jr.	3878 Darlene Dr. 40216	2525 W. Broadway	Beauty Supplies	A	"

BLOCK/ LOT#	OWNER	OWNER ADDRESS	PROPERTY ADDRESS	LAND USE	CONDITION OF STRUCTURE	ZONING DISTRICT
1-G - 37	Cohen, Abe & Belle	335 W. Market 40202	2523 W. Broadway	Parking		C-2
38	Cohen, Abe & Belle	335 W. Market 40202	2521 W. Broadway	3	c	"
39	Cohen, Abe & Belle	335 W. Market 40202	2519 W. Broadway	Painting Contractor	B	"
40	Miller, Alma	2517 W. Broadway 40211	2517 W. Broadway	1	b	"
41	Henderson, Willie L.	2515 W. Broadway 40211	2515 W. Broadway	1	b	"
42	Cohen, Abe & Belle	335 W. Market 40202	rear of 2515 W. Broadway	Vacant		"
43	Geary, Cleatus & Bertha	2311 7th Street Road 40208	2513 W. Broadway	Vacant		"
44	Musicians Mut. Protective Assoc. Local #11-637	1436 Bradstown Rd. 40204	2511 W. Broadway	2	d	"
45	Bob Smith Chevrolet Inc.	2500 W. Broadway	2407 W. Broadway	Used Car & Auto Repair		"
46	Bob Smith Chevrolet Inc.	2500 W. Broadway 40211	2405 W. Broadway	"		"
47	"	"	2503 W. Broadway	"	A	"
48	"	"	2501 W. Broadway	"		"
49	"	"	2431 W. Broadway	"		"
50	Stowes, Patricia A.	4041 LaSalle Ave. 40215	2435 W. Broadway	2	e	"

BLOCK/ LOT#	OWNER	OWNER ADDRESS	PROPERTY ADDRESS	LAND USE	CONDITION OF STRUCTURE	ZONING DISTRICT
1-G - 51	Smith, Juanita	2431 W. Broadway 40211	2431 W. Broadway	Beauty & Counseling	A	"
52	Reynolds, Herman L. & M.V.	2429 W. Broadway 40211	2429 W. Broadway	1	b	"
53	Harper, John & Katherine	2427 W. Broadway 40211	2427 W. Broadway	1	a	"
54	"	"	2423 W. Broadway	1	a	"
55	Barth, William E.	424 W. Broadway 40202	2421 W. Broadway	2	b	"
56	Simpson, Earl S. & J.L.	4300 Winnrose Way	2419 W. Broadway	2	b	"
57	Richards, Ralph H. (Jr.)	2606 Valletta Rd. 40211	2417 W. Broadway	2	b	"
58	Smith, Edwin & Camie C.	2413 W. Broadway 40211	2413 W. Broadway	Dentist	A	C-2
59	Porter, Florence & Henderson, Betty	2411 W. Broadway 40211	2411 W. Broadway	2	b	"
60	Pope, Herley E.	2409 W. Broadway 40211	2409 W. Broadway	1	a	"
61	Phillips, Wm. C. & Dora	6803 Concord Hill Road 40228	2407 W. Broadway	T.V. Repair	A	"
62	Stivers, Donald R. & D.	7111 Nachand Ln. 40218	2405 W. Broadway	1	b	"
63	Mills, Homer L. & V.W.	3323 Dumesnil Street 40211	2403 W. Broadway	Bar	A	"

BLOCK/ LOT#	OWNER	OWNER ADDRESS	PROPERTY ADDRESS	LAND USE	CONDITION OF STRUCTURE	ZONING DISTRICT
1-G - 64	Burns, Tomie & Barbara	2401 W. Broadway 40204	2401 W. Broadway	Game Room	A	"
65	Towns, William Jr., &	666 S. 24th	666 S. 24th	1	c	"
66	Radford, Mellinee & Irby, Julius	664 S. 24th 40211	664 S. 24th	c	b	"
67	Owens, Nellie Dallum	671 S. 26th 40210	671 S. 26th	Answering Service	A	M-1
68	Cohen, Louis & Edwin	335 W. Market 40202	669 S. 26th	Vacant		"
69	Cohen, Louis & Edwin	335 W. Market 40202	663-65 S. 26th	2	d	"
201	Collins, Willie	1730 Berry Blvd.	659-61 S. 26th	2	c	"
70	Russell Neighborhood Commercial Revitalization & Development Corp.	1101 W. Market 40203	657 S. 26th	Vacant		"
71	Johnson, John H. & D.M.	613 S. Western Parkway 40211	2524-26 Elliott	2v	c	"
72	Lewis, James	P.O. Box 11472 40211	2522 Elliott	1	c	R-6
199	Woods, Maggie	2520 Elliott Ave. 40211	2520 Elliott	1	c	"
73	Malone, Walter	2517 Elliott Ave. 40211	2518 Elliott	1	c	"
74	Griffin, C.L.	632 S. 18th St. 40211	2514 Elliott	1	b	"

BLOCK/ LOT#	OWNER	OWNER ADDRESS	PROPERTY ADDRESS	LAND USE	CONDITION OF STRUCTURE	ZONING DISTRICT
1-G - 75	Lee, John W. & Eva T.	2512 Elliott Ave. 40211	2512 Elliott	1	b	"
76	Trower, Thos. & Mary	2510 Elliott Ave. 40211	2510 Elliott	1	b	R-6
196	Shannon, Luther	2508 Elliott Ave. 40211	2508 Elliott	1	b	R-6
77	Sealy, Elizabeth C. & McKinley, Elizabeth	2506 Elliott Ave. 40211	2506 Elliott	1	b	"
78	Perryman, Martin and T.	2504 Elliott Ave. 40211	2504 Elliott	1	b	"
79	Maize, Emmanuel G.	119 S. 41st 40212	2502 Elliott	1	b	"
80	Butler, Lynwood O. & Butler, Evelyn M.	306 Focburn Way 40207	2500 Elliott	Vacant		"
81	Walker, Rosa	2440 Elliott 40211	2440 Elliott	1	a	"
82	Ford, Louis M. & Mary E.	2321 W. Walnut 40211	2438 Elliott	2	b	"
83	"	"	2436 Elliott	2	b	"
84	Abernathy, Juanita	2434 Elliott Ave. 40211	2434 Elliott	1	a	"
85	Brown, Emma Mae	2430 Elliott Ave. 40211	2430 Elliott	1	a	"
86	Upshaw, Roy & Iva	4141 Sunset Ave. 40211	2428 Elliott	1	b	"

BLOCK/ LOT#	OWNER	OWNER ADDRESS	PROPERTY ADDRESS	LAND USE	CONDITION OF STRUCTURE	ZONING DISTRICT
1-G - 87	Gillian, Bettie M.	2426 Elliott Ave. 40211	2426 Elliott	1	b	"
88	Johnson, Chester & M.	2424 Elliott Ave.	2424 Elliott	1	a	"
89	Catron, Ovella	2400 Elliott 40211	2420 Elliott	1	a	"
90	Russell, Jewell & G.M. c/o Charles M. Friedman	1417 Citizens Plaza 40202	2410 Elliott	1	b	"
91	Jones, Lee Robt. & Nellie	1624 Hemlock Ct. 40211	2416 Elliott	1	b	"
93	"	"	2408 Elliott	2/2v/2	d/c/c	"
94	Johnson, John H. & Dorothy	613 Western Pkwy. 40211	2406 Elliott	2v	e	"
95	Milliken, Mary D.	2404 Elliott Ave. 40211	2404 Elliott	1	c	"
96	Wilson, Eddie B.	2402 Elliott Ave. 40211	2402 Elliott	1	c	"
97	Mansfield, Helen & Jones Lee R. & Nellie E.	2400 Elliott Ave. 40211	2400 Elliott	1	b	R-6
98	Jones, Lee R. & Nellie	1624 Hemlock 40211	662 S. 24th	2	d	R-6
202	Cohen, Abe & Belle	335 W. Market	rear of 2517 W. Broadway	Vacant		C-2



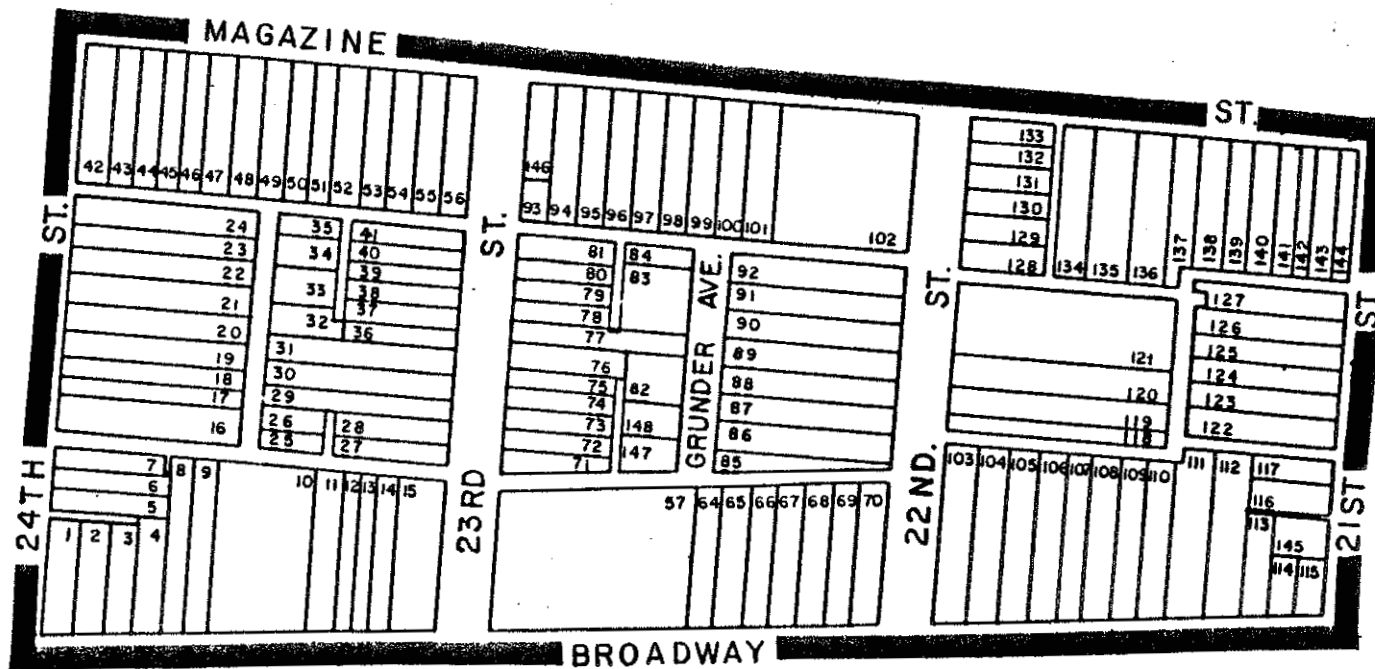

TAX BLOCK 1-H

BLOCK/ LOT	OWNER	OWNER/ ADDRESS	PROPERTY ADDRESS	LAND USE	CONDITION OF STRUCTURE	ZONING DISTRICT
1 H-	1 Samuel, Stephen & Jones, Juster	400 So. 38th St. 40211	2333 W. Broadway	Diner/Apts.	A/C	C-2
	2 Powell, Robt. D. & Sarah	2331 W. Broadway	2331 W. Broadway	1	a	C-2
	3 Luney, Herbert A. & A. H.	Box 676 Irvington, Ky. 40146	2329 W. Broadway	1	b	C-2
	4 Beck, Franklin B.	2325 W. Broadway 40211	2325 W. Broadway	Dentist	A	C-2
	5 Brooks, Chester B. & Ida	669 So. 24th St. 40211	669 So. 24th St.	2	c	C-2
	6 Holt, Garland, Jr.	2313 Howard St. 40211	667 So. 24th St.	1	b	C-2
	7 Thomas, Georgia N.	665 So. 24th St. 40211	665 So. 24th St.	1	c	C-2
	8 Mosley, James & Georgia	1456 Cypress 40210	2323 W. Broadway	1	b	C-2
	9 Shipp, Mary A.	2321 W. Broadway 40211	2321 W. Broadway	1	a	C-2
	10 Trs. of 23rd & Walnut St. Baptist Church			Church	A	C-2
	11 "			Parking		C-2
	12 "			Parking		C-2
	13 "			Vacant		C-2
	14 "			Vacant		C-2

BLOCK/ LOT	OWNER	OWNER/ ADDRESS	PROPERTY ADDRESS	LAND USE	CONDITION OF STRUCTURE	ZONING DISTRICT
1 H- 15	Clay, Frank A. Jr. & Ivey	3112 W. Broadway 40211	2301 W. Broadway	Vacant Comm.	B	C-2
16	Jones, Juster	2416 Elliott 40211	661 So. 24th St.	2	c	R-6
17	Barth, Wm. E., Jr.	424 W. Liberty 40202	659 So. 24th St.	1	c	R-6
18	Barth, Wm. E., Jr.	424 W. Liberty 40202	657 So. 24th St.	1	c	R-6
19	Mayes, Anne L.	1901 W. Jefferson 40203	655 So. 24th St.	1 (v)	e	R-6
20	Jackson, Elmer N.	653 So. 24th St. 40211	653 So. 24th St.	1	b	R-6
21	Mayes, Anne L.	651 So. 24th St. 40211	651 So. 24th St.	1	d	R-6
22	Gray, William, Preston, Jerry, Jerome, Gee & Claudett	649 So. 24th St. 40211	649 So. 24th St.	1	c	R-6
23	Smith, Wm. Ronald & Lueseal	1713 St. Louis 40211	647 So. 24th St.	1 (v)	b/c	R-6
24	Russell, Raymond T. & L. B.		645 So. 24th St.	2/1	c/d	R-6
25	Trs. of 23rd & Walnut St. Baptist Church			Vacant		R-6
26	"			Vacant		R-6
27	Blevins, Thelma	664 So. 23rd St. 40211	664 So. 23th St.	Vacant		R-6
28	Moberly, Alice & Sanders, A. Goebel	903 Baxter Ave. 40204	662 So. 23th St.	1	c	R-6

BLOCK/ LOT	OWNER	OWNER/ ADDRESS	PROPERTY ADDRESS	LAND USE	CONDITION OF STRUCTURE	ZONING DISTRICT
1 H- 29	Scherer, Elizabeth & Earl	1013 S. Western Pkwy. 40211	660 So. 23th St.	1	b	R-6
30	Greene, Julius B. & Nancy	658 So. 23rd St. 40211	658 So. 23rd St.	1	b	R-6
31	Washington, Jefferson	656 So. 23rd St. 40211	656 So. 23rd St.	1	b	R-6
32	Perry, Johnnie & Hattie	654 So. 23rd St. 40211	654 So. 23rd St. (rear)	Vacant		R-6
33	Culbertson, Fred H. co/ Floyd, Langley	Westview, Ky. 40178	652 So. 23rd St. (rear)	Vacant		R-6
34	City of Louisville		646 So. 23rd St. (rear)	Vacant		R-6
35	City of Louisville		644 So. 23rd St. (rear)	Vacant		R-6
36	Vaden, Hattie E.	654 So. 23rd St. 40211	654 So. 23rd St.	1	b	R-6
37	White, Calvin & Lucille	652 So. 23rd St. 40211	652 So. 23rd St.	1	b	R-6
38	Clayton, Wm. & Edna	650 So. 23rd St. 40211	650 So. 23rd St.	1	b	R-6
39	Moore, L. C., Jr.	648 So. 23rd St. 40211	648 So. 23rd St.	1	b	R-6
40	Cummings, Eddie R. & F.	646 So. 23rd St. 40211	646 So. 23rd St.	1	b	R-6
41	Sydnor, Willie & J.	644 So. 23rd St. 40211	644 So. 23rd St.	1	a	R-6

BLOCK/ LOT	OWNER	OWNER/ ADDRESS	PROPERTY ADDRESS	LAND USE	CONDITION OF STRUCTURE	ZONING DISTRICT
1 H- 42	Dizney, Ruth	2332 Magazine 40211	2332 Magazine	TV Repair	A	R-6
43	Tedford, Clara S.	2330 Magazine 40211	2330 Magazine	1	b	R-6
44	Smith, Courtland C.	204 Old Towne Rd. 402	2328 Magazine	1	b	R-6
45	Dunn, Minnie B.	2324 Magazine 40211	2324 Magazine	1	b	R-6
46	Moore, Amelia	2322 Magazine 40211	2322 Magazine	1	b	R-6
47	Curd, Alvin & Willie	2320 Magazine 40211	2320 Magazine	1	d	R-6
48	Bernard James & Mary A.	2318 Magazine 40211	2318 Magazine	1	a	R-6
49	Young, Margaret S.	2316 Magazine 40211	2316 Magazine	2	a	R-6
50	Duff, Edw. & Selena	2314 Magazine 40211	2314 Magazine	1	b	R-6
51	Patterson, Leona	641 So. 28th St. 40211	2312 Magazine	1	c	R-6
52	Skyes, Elizabeth	2308 Magazine 40211	2308 Magazine	1	c	R-6
53	Marshall, Gertrude, Mrs.	2306 Magazine 40211	2306 Magazine	1 (v)	e	R-6
54	Daniels, Minor & Jessie	2314 Magazine 40211	2304 Magazine	1	b	R-6

BLOCK/ LOT	OWNER	OWNER/ ADDRESS	PROPERTY ADDRESS	LAND USE	CONDITION OF STRUCTURE	ZONING DISTRICT
1 H- 55	Dobbins, Horace & Ruby	2302 Magazine 40211	2302 Magazine	1	b	R-6
56	Sun Real Estate & Investment	4131 W. Broadway 40211	2300 Magazine	2	a	R-6
57	Doctors Plaza/West, Inc.	4221 W. Broadway 40211	2201 W. Broadway	Medical Offices	A	C-2
64	Broadway Dev. Corp.	2225 W. Broadway 40211	2203 W. Broadway	Parking		C-2
65	"	"	2205 W. Broadway	Parking		C-2
66	"	"	2207 W. Broadway	Parking		C-2
67	James, Grace M. DBA The Green Star Co.	P. O. Box 11427 40211	2209 W. Broadway	Doctor	A	C-2
68	Walker, Theresa	1885 Douglass Blvd. 40205	2207 W. Broadway	Vacant		C-2
69	Brady, Lowell J.	2205 W. Broadway 40211	2205 W. Broadway	Vacant		C-2
70	Williams, Billy E., Sr. & Glenda F., Billy E., Jr. & Beverly D.	1300 Rosewell Ave. 40211	2201 W. Broadway	Liquor/1 Store	a/b	C-2
71	Rutledge, Clifton & Jean	665 So. 23rd St. 40211	665 So. 23rd St.	1	a	R-6
72	Meneese, Joe N. & Violet	663 So. 23rd St. 40211	663 So. 23rd St.	1	a	R-6
73	Sideway, Barbara K.	661 So. 23rd St. 40211	661 So. 23rd St.	1	b	R-6

BLOCK/ LOT	OWNER	OWNER/ ADDRESS	PROPERTY ADDRESS	LAND USE	CONDITION OF STRUCTURE	ZONING DISTRICT
1 H- 74	Scherer, Elizabeth & Earl F.	1013 S. Western Pkwy. 40211	659 So. 23rd St.	1	b	R-6
75	Marshall, Chas. T. & L. H.	657 So. 23rd St. 40211	657 So. 23rd St.	1	b	R-6
76	James, Grace M. DBA The Green Star Co.	655 So. 23rd St. 40211	655 So. 23rd St.	1	b	R-6
77	Allensworth, Suzie R. & H.	653 So. 23rd St. 40211	653 So. 23rd St.	1	b	R-6
78	Dean, Richard L. & Phyllis A.	651 So. 23rd St. 40211	651 So. 23rd St.	1	b	R-6
79	Douglass, Robert c/o Mrs. Agnes Jackson	938 W. Jefferson Bldg. 51 40202	649 So. 23rd St.	1 (v)	d	R-6
80	Ferguson, Robt. & Margaret H.	647 So. 23rd St. 40211	647 So. 23rd St.	1	b	R-6
81	Turner, Harold W. & O. M.	645 So. 23rd St. 40211	645 So. 23rd St.	1	b	R-6
147	Doctors Plaza/West, Inc.	4221 W. Broadway 40211	664 So. 23rd St.	Vacant		R-6
148	West Lou. Dev. Corp.	4221 W. Broadway 40211	662 So. 23rd St.	Vacant		R-6
82	West Lou. Dev. Corp.	4221 W. Broadway 40211	658-60 So. 23rd St.	Vacant		R-6
83	Harris, M. L.	684 So. 44th St. 40211	646 Grunder Ave.	Vacant		R-6
84	Meade, Curtis H. c/o Mrs. Anne Meade	1714 Poplar St. New Albany, Ind. 47150	644 Grunder Ave.	Vacant		R-6

BLOCK/ LOT	OWNER	OWNER/ ADDRESS	PROPERTY ADDRESS	LAND USE	CONDITION OF STRUCTURE	ZONING DISTRICT
1 H- 85	Lockett, Geo. W. & Erline	1025 Cecil Ave. 40211	660 So. 22nd St.	Vacant		R-6
86	Lockett, Geo. W. & Erline	1025 Cecil Ave. 40211	658 So. 22nd St.	1	c	R-6
87	Williams, Billy Bldrs. & Dev. Inc.	2415 Dundee Rd. 40205	656 So. 22nd St.	1	c	R-6
88	Spalding, Frederick	654 So. 22nd St. 40211	654 So. 22nd St.	1	c	R-6
89	James, Grace DBA The Green Star Co.	4221 W. Broadway 40211	652 So. 22nd St.	Vacant		R-6
90	Washington, Sallie F.	3329 W. Kentucky 40211	648 So. 22nd St.	Vacant		R-6
91	Brown, Sallie F. c/o Sallie F. Washington	3329 W. Kentucky 40211	646 So. 22nd St.	1	b	R-6
92	Johnson, Bartley E. & Norma	1622 Lytle St. 40203	644 So. 22nd St.	2	c	R-6
93	Mark, Patsy B. & Herbert c/o Patsy Craycroft	907 So. 43rd St. 40211	643 So. 23rd St.	1	a	R-6
146	Ervin, Mirtie	2232 Magazine 40211	2232 Magazine	1	c	R-6
94	McGee, Lucille	2230 Magazine 40211	2230 Magazine	1	b	R-6
95	Johnson, Martha B.	2226 Magazine 40211	2226 Magazine	1	a	R-6
96	Brandon, George S. & M.	2224 Magazine 40211	2224 Magazine	1	a	R-6



BLOCK/ LOT	OWNER	OWNER/ ADDRESS	PROPERTY ADDRESS	LAND USE	CONDITION OF STRUCTURE	ZONING DISTRICT
1 H- 97	White, Catherine P.	2222 Magazine 40211	2222 Magazine	1	c	R-6
98	Valentine, Nathaniel, Jr. & Hattie Marie	805 So. 38th St. 40211	2220 Magazine	1	a	R-6
99	Bell, Mary C. & Charles	2216 Magazine 40211	2216 Magazine	1	b	R-6
100	Hall, Mamie	2214 Magazine 40211	2214 Magazine	1 (v)	c	R-6
101	Gehrig, George Jr.	700 N. Barbee Way 40217	2212 Magazine	Parking		R-6
102	Gehrig, George Jr.	2500 Griffith 40212	2200 Magazine	Used Appliances	B	C-1
103	Kinman, W. A. & Jane K.	4922 Brownsboro Rd. 40222	2133 W. Broadway	Grocery	A	M-2
104	Kinman, W. A. & Jane K.	4922 Brownsboro Rd. 40222	2129 W. Broadway	Grocery	A	M-2
105	Kinman, W. A. & Jane K.	4922 Brownsboro Rd. 40222	2127 W. Broadway	Parking		C-2
106	Kinman, W. A. & Jane K.	4922 Brownsboro Rd. 40222	2125 W. Broadway	V		C-2
107	Stanley, Kenneth T. c/o Wm. Kinman	4922 Brownsboro Rd. 40222	2121 W. Broadway	V		C-2
108	Page, Mary H., P. E. & Page, Vriginia & James	2119 W. Broadway 40211	2119 W. Broadway	1	b	C-2
109	Curry, Virginia P. & Richard	2119 W. Broadway 40211	2117 W. Broadway	1	b	C-2

BLOCK/ LOT	OWNER	OWNER/ ADDRESS	PROPERTY ADDRESS	LAND USE	CONDITION OF STRUCTURE	ZONING DISTRICT
1 H- 110	The Church of Jesus Faith, Inc.		2115 W. Broadway	Church	A	C-2
111	"		3223 W. Broadway	Church	A	C-2
112	Kinman, Wm. A. & Jane K.	4922 Brownsboro Rd. 40222	2109 W. Broadway	1	b	C-2
113	Williams, Jane K. & Kinman, Wm. A.	4922 Brownsboro Rd. 40222	2105 W. Broadway	1	c	C-2
114	Kinman, Wm. A. & Jane K.	2100 W. Broadway 40211	2103 W. Broadway	Restaurant	A	C-2
115	Kinman, Wm. A. & Jane K.	4922 Brownsboro Rd. 40222	2101 W. Broadway	Restaurant	A	C-2
145	Hebel, Charles W., Jr. & Kinman, Wm. A.	4922 Brownsboro Rd. 40222	658 So. 21st St.	V		C-2
116	Jones, Edgar J.	656 So. 21st St. 40203	656 So. 21st St.	V		C-2
117	Harbin, Josephine	742 So. 36th St. 40211	654 So. 21st St.	V		C-2
118	Cunningham, Leroy & O.	138 Chauncey Ave. New Rochelle, N.Y. 10801	657 So. 21st St.	V		R-6
119	City of Louisville		655 So. 21st St.	V		R-6
120	Beauchamp, Ernest & Mani c/o Christine Samuels	653 So. 22nd St. 40211	653 So. 21st St.	1	c	R-6
121	Johnson, Amos & Dorothy	647 So. 22nd St. 40211	647 So. 21st St.	Auto Repair	B	R-6
122	Chapman, Mabel	7407 Nachand Lane 40218	652 So. 21st St.	2	b	R-6

BLOCK/ LOT	OWNER	OWNER/ ADDRESS	PROPERTY ADDRESS	LAND USE	CONDITION OF STRUCTURE	ZONING DISTRICT
1 H- 123	Coleman, Harry L. & Lena M.	650 So. 21st St. 40203	650 So. 21st St.	V		R-6
124	Donohod, Charles A.	648 So. 21st St. 40203	648 So. 21st St.	V		R-6
125	Thomas, Addie	646 So. 21st St. 40203	646 So. 21st St.	V		R-6
126	Sideway, Barbara K.	P. O. Box 133 Simpsonville, Ky. 40067	644 So. 21st St.	V		R-6
127	McElroy, James & Alberta	642 So. 21st St. 40203	642 So. 21st St.	1	b	R-6
128	City of Louisville		643 So. 22nd St.	V		R-6
129	Sams & Associates Dev.	6716 Manslick Rd. 40214	641 So. 22nd St.	V		R-6
130	Poignard, Johneva & R.	2310 Burwell 40210	639 So. 22nd St.	1	b	R-6
131	Pendleton, Louis G. & Loi Saulsbury, Louis	637 So. 22nd St. 40211	637 So. 22nd St.	V		R-6
132	Mueller, Harris C. & Eliz.	2023 Dahila Ave. 40205	635 So. 22nd St.	1 V	e	R-6
133	Seals, Daniel B. & G. N.	828 So. Preston St. 40203	633 So. 22nd St.	3	b	R-6
134	Church of the Lord Jesus of the Apostolic Faith	2124 Magazine 40211	2124 Magazine	Church	A	R-6
135	Palmer, Regina Marie	3204 W. Chestnut 40211	2120 Magazine	1	c	R-6

BLOCK/ LOT	OWNER	OWNER/ ADDRESS	PROPERTY ADDRESS	LAND USE	CONDITION OF STRUCTURE	ZONING DISTRICT
1 H- 136	Diamond, R. K. & Ruth G.	3117 So. Preston 40213	2116-18 Magazine	2	c	R-6
137	Martin, Ocia Garrett	2114 Magazine 40211	2114 Magazine	2	b	R-6
138	Leavel, Willie & Elaine	2112 Magazine 40211	2112 Magazine	1	b	R-6
139	Wiley, Roy E., Jr. & Earlina	2110 Magazine 40211	2110 Magazine	1	b	R-6
140	Roberts, Mike & Quinn, Galen	3433 Larkwood Ave. 40212	2108 Magazine	1 V	b	R-6
141	Mayfield, Charlesetta Sharpe	2106 Magazine 40211	2106 Magazine	1	c	R-6
142	Mayfield, Charlesetta Sharpe	2104 Magazine 40211	2104 Magazine	1	c	R-6
143	Sharpe, Charles & Christina	2102 Magazine 40211	2102 Magazine	1	b	R-6
144	Sharpe, Charles W. & C.	2102 Magazine 40211	2100 Magazine	V		R-6

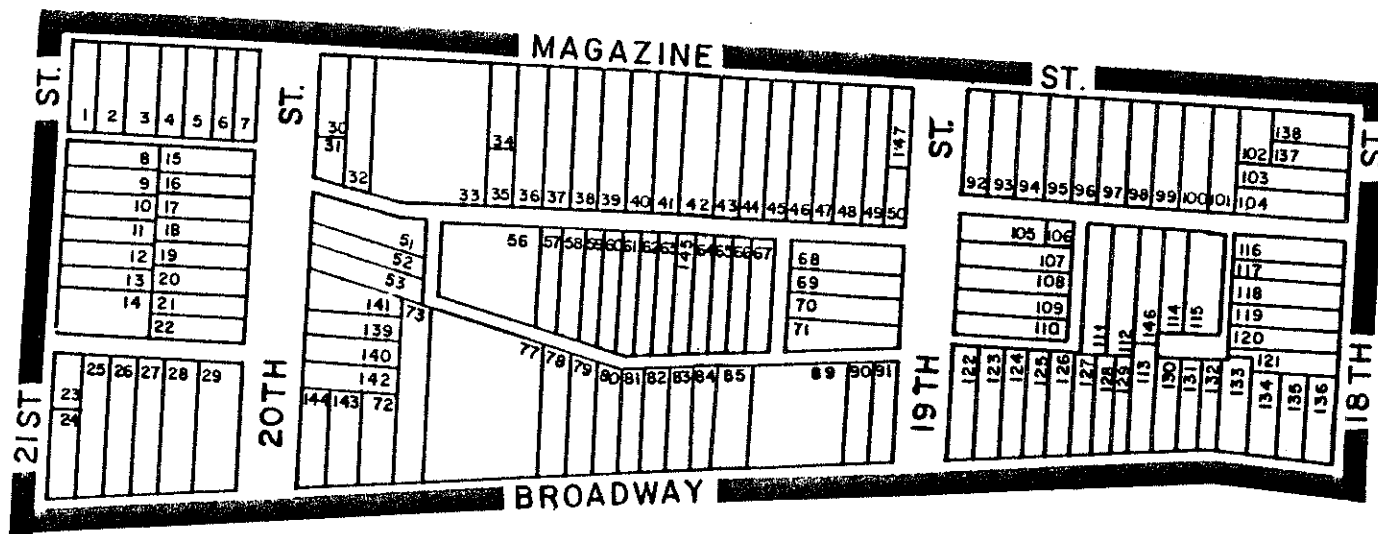

TAX BLOCK 1-J

BLOCK/ LOT#	OWNER	OWNER ADDRESS	PROPERTY ADDRESS	LAND USE	CONDITION OF STRUCTURE	ZONING DISTRICT
1J- 1	Townsend, Carl R. & Crystal	2821 Breckinridge Ln. 40220	2014 Magazine	1 (v)	c	R-6
2	Reed, Dorothy	3228 Garland Ave. 40211	2012 Magazine	vacant		R-6
3	Walker, Laura	1822 Magazine 40203	2010 Magazine	"		R-6
4	Malone, Joseph Merriweather, Rosella Malone Trustee	2326 Grand Ave. 40210	2006 Magazine	1 (v)	e	R-6
5	Salyes, Harriet c/o J. O. Blanton House	801 W. Muhammad Ali 40203	2004 Magazine	2	d	R-6
6	Wadington, Thomas	2002 Magazine 40203	2002 Magazine	1	b	R-6
7	Commonwealth Housing Development Company	4540 W. Broadway 40211	2000 Magazine	3	d	R-6
8	Bailey, James & Margaret	641 So. 21st St. 40203	641 So. 21st St.	2	b	R-6
9	Jackson, Johnetta	1528 W. Muhammad Ali 40203	643 So. 21st St.	vacant		R-6
10	Smith, Raymond & Linda	645 So. 21st St. 40203	645 So. 21st St.	1	c	R-6
11	Bracken, Charles	647 So. 21st St. 40203	647 So. 21st St.	1	c	R-6

BLOCK/ LOT#	OWNER	OWNER ADDRESS	PROPERTY ADDRESS	LAND USE	CONDITION OF STRUCTURE	ZONING DISTRICT
IJ- 12	Crenshaw, Mary	4307 W. Broadway 40211	649 So. 21st St.	1	b	R-6
13	Saunders, Morris	651 So. 21st St. 40203	651 So. 21st St.	2	b	R-6
14	Joyner, Bruce	2501 Osage Ave. 40210	653 So. 21st St.	3	b	R-6
15	Willet, Raymond	5217 Broadmoor Blvd. 40218	640 So. 20th St.	1(v)	d	R-6
16	Triggs, Marvin	642 So. 20th St. 40203	642 So. 20th St.	1	c	R-6
17	Mayfield, George & D. S. Nilest, Edw. & Diana	P. O. Box 8162 40208	644 So. 20th St.	1	d	R-6
18	Sales, Bennett	2223 Osage Ave. 40203	646 So. 20th St.	1	d	R-6
19	King, Harold	648 So. 20th St. 40203	648 So. 20th St.	1	c	R-6
20	Jessup, Horace	650 So. 20th St. 40203	650 So. 20th St.	1	c	R-6
21	Gales, Maude	5212 Kilmer Blvd. 40213	652 So. 20th St.	1	c	R-6
22	Chinn, Addie Mae	629 Rawlings 40217	654 So. 20th St.	vacant		R-6
23	Roberts, Dillye & H	4203 Virginia Ave. 40211	675 So. 21st St.	vacant		C-2

BLOCK/ LOT#	OWNER	OWNER ADDRESS	PROPERTY ADDRESS	LAND USE	CONDITION OF STRUCTURE	ZONING DISTRICT
1J- 24	Joseph, Egbert & Leila 40216	5605 Branston Dr.	210 So. 21st St.	2 (v)	c	C-2
25	Hatcher, E. Porter	2014 W. Broadway	2011 W. Broadway	Insurance Office	A	C-2
26	Breckenridge, Anice	227 Shawnee Dr.	2009 W. Broadway	Vacant Comm.	A	C-2
27	"	"	2007 W. Broadway	1 (v)	e	C-2
28	Bell, J.B. & Geneva	800 S. 4th St. Apt. 2307	2005 W. Broadway	1	b	e-2
29	"	"	2001 W. Broadway	Lounge/Office	B	C-2
30	Miller, Lucille Miller, John	1948 Magazine	1948 Magazine	1	b	R-6
31	Miller, John	641 S. 20th St.	641 S. 20th St.	1	c	R-6
32	South Central Conference of 7 Day Adventist	1942 W. Magazine	1942 W. Magazine	vacant		R-6
33	"	1940 W. Magazine	1940 W. Magazine	Church	A	R-6
34	"	"	1938 W. Magazine	Parking		R-6
35	"	"	1936 W. Magazine	"		R-6
36	"	"	1934 W. Magazine	"		R-6
37	"	"	1926 W. Magazine	Vacant		R-6
38	"	"	1928 W. Magazine	"		R-6
39	"	"	1926 W. Magazine	"		R-6



BLOCK/ LOT#	OWNER	OWNER ADDRESS	PROPERTY ADDRESS	LAND USE	CONDITION OF STRUCTURE	ZONING DISTRICT
1J- 40	Price, George & Pearl	1924 W. Magazine	1924 W. Magazine	1	b	R-6
41	Stout, Helen	1922 W. Magazine	1922 W. Magazine	1	c	R-6
42	Tucker, David	1918 W. Magazine	1918 W. Magazine	1	c	R-6
43	Ford, Larie c/o Bruce Hoblitzell	300 W. Main St.	1916 W. Magazine	1	c	R-6
44	Martin, John	1914 W. Magazine	1914 W. Magazine	1	a	R-6
45	Administrator Small Business Asso.	188 Federal Bldg.	1912 W. Magazine	1(v)	d	R-6
46	Stennis, Gertrude	332 Glendora Avenue	1910 W. Magazine	1	b	R-6
47	Posey, Veranyan & C.C.	1819 Burwell	1908 W. Magazine	1	c	R-6
48	Kern, Mildred c/o Harry Kunzman	4165 Westport Rd.	1904 W. Magazine	2	c	R-6
49	Broker, Cornelius & E.	1561 Francis S.E. Warren, Ohio 44484	1902 W. Magazine	vacant		R-6
147	Rouck, David & Mary	Rt. 1 New Albany, Ind. 47105	1820 S. 19th St.	3	b	R-6
50	Adams, S.H. & Julia	644 S. 19th St.	1900 S. 19th St.	2	c	R-6
51	Nurse, John & Reese, Freda et al	643 S. 20th St.	643 S. 20th St.	1	b	C-2
52	Zoeller, Chester & Margaret	503 Forum Avenue	645 S. 20th St.	1	b	C-2
53	Northington, Wiley & Davis, Elizabeth	647 S. 20th St.	647 S. 20th St.	1	b	C-2

BLOCK/ LOT#	OWNER	OWNER ADDRESS	PROPERTY ADDRESS	LAND USE	CONDITION OF STRUCTURE	ZONING DISTRICT
1J- 56	G. C. Williams Funeral Home	1935 W. Broadway	1930-1936 W. Esquire St.	parking		R-9
57	Perkins, Jennie c/o J. P. Hughett	1022 Ky. Home Life Building	1928 W. Esquire St.	"		R-9
58	Hardesty, Pearl	1013 W. Market St.	1926 W. Esquire St.	"		R-9
59	McAllister, G.H.	607 N. 21st St.	1924 W. Esquire St.	"		R-9
60	Robinson, Nona & Smith, Lillie	1922 W. Esquire St.	1922 W. Esquire St.	vacant		R-9
61	G.C. Williams Funeral Home	1935 W. Broadway	1920 W. Esquire St.	vacant		R-9
62	Hansbrough, Juanita et al	1918 W. Esquire St.	1918 W. Esquire St.	vacant		R-9
63	Henderson Robert & Mary	1434 S. 6th St.	1916 W. Esquire St.	vacant		R-9
145	Crumlin, James	4306 Winnrose Way	1914 W. Esquire St.	lv	d	R-9
64	Tolliver, Geneva	1912 W. Esquire	1912 W. Esquire St.	1	d	R-9
65	Ruffner, Nelson	1910 W. Esquire	1910 W. Esquire St.	lv	e	R-9
66	Evans, James & Olivia	1908 W. Esquire	1908 W. Esquire St	2	d	R-9
67	Perkins, Junius	Unknown	1906 W. Esquire St.	vacant		R-9
68	Webb, Thomas & C.	646 S. 19th St.	646 S. 19th St.	1	c	R-9
69	Moorman, Mary & Willia	648 S. 19th St.	648 S. 19th St.	1	c	R-9
70	City of Louisville	601 W. Jefferson	650 S. 19th St.	vacant		R-9
71	Townsend, Carl R. & Crystal	2821 Breckenridge Lane	652 S. 19th St.	2	c	R-9

BLOCK/ LOT#	OWNER	OWNER ADDRESS	PROPERTY ADDRESS	LAND USE	CONDITION OF STRUCTURE	ZONING DISTRICT
1J- 139	Poole, Katherine	1027 S. 40th St.	651 S. 20th St.	1	b	C-2
140	Winstead, Calvin	1935 W. Broadway	653 S. 20th St.	1	b	C-2
141	G. C. Williams & Sons Funeral Home	1935 W. Broadway	649 S. 20th St.	1	a	C-2
142	Harvey, Alberta	1927 W. Broadway	655 S. 20th St.	1	b	C-2
143	Richey, Curtis & Sadie	1943 W. Broadway	1943 W. Broadway	1	b	C-2
144	Tinsley, Dallas B.	121 Northwestern Parkway	1945 W. Broadway	vac. comm.	B	C-2
72	Williams, James & Willie	1941 W. Broadway	1941 W. Broadway	1	b	C-2
73	Ward, Richard	1939 W. Broadway	1939 W. Broadway	Beauty	B	C-2
77	G. C. Williams Funeral Home	1935 W. Broadway	1931 W. Broadway	Funeral Home	A	C-2
78	"	"	1929 W. Broadway	vacant		C-2
79	"	"	1927 W. Broadway	"		C-2
80	Graves, Maurice E., Jr.	1001 E. Oak St.	1925 W. Broadway	Cleaners	B	C-2
81	"	"	1923 W. Broadway	Parking		C-2
82	Phillips, Guy & Lucille	144 Sunnyview Rd. Dole Valley Park Brandenburg, Ky. 40108	1921 W. Broadway	Ins. Office	A	C-2
83	Harder, George & Betty	Rt.2 Box 475 Schreiber Rd. New Albany, Ind. 47150	1919 W. Broadway	2	c	C-2

BLOCK/ LOT#	OWNER	OWNER ADDRESS	PROPERTY ADDRESS	LAND USE	CONDITION OF STRUCTURE	ZONING DISTRICT
1J- 84	Harder, George & Betty	Rt.2 Box 475 Schreiber Rd. New Albany, Ind. 47150	1919 W. Broadway	2	c	C-2
85	Shoney's Big Boy Enterprises	1727 Elmhill Pike Nashville, Tenn. 37210	1913 W. Broadway	parking		C-2
89	"	"	1905 W. Broadway	Restaurant	A	C-2
90	Goodman, Charles	4140 W. Market	1903 W. Broadway	Beauty	C	C-2
91	"	"	1901 W. Broadway	Vacant		C-2
92	Blooms Market, Inc.	1832 W. Magazine	1830 W. Magazine	Grocery	B	R-6
93	Bolden, Opal	1828 W. Magazine	1828 W. Magazine	1	c	R-6
94	Bowie, Alice & John	1826 W. Magazine	1826 W. Magazine	1	c	R-6
95	Miller, Herbert Marshall	2304 Woodlawn Av.	1824 W. Magazine	1	c	R-6
96	Walker, Laura	1822 W. Magazine	1822 W. Magazine	1	c	R-6
97	Calloway, James Major, Yvonne Major, Pricilla	1820 W. Magazine	1820 W. Magazine	1	c	R-6
98	Shouse, Charles & Patricia	1816 W. Magazine	1816 W. Magazine	1	c	R-6
99	St. Johns Baptist Assn.	1814 W. Magazine	1814 W. Magazine	1	c	R-6
100	Benford, Clarence	1812 W. Magazine	1812 W. Magazine	Church	C	R-6

BLOCK/ LOT#	OWNER	OWNER ADDRESS	PROPERTY ADDRESS	LAND USE	CONDITION OF STRUCTURE	ZONING DISTRICT
1J - 101	Pierce, Christine	1514 W. 73 Rd. Place Chicago, Ill. 60636	1810 W. Magazine	vacant		R-6
102	Johnson, John & Margaret	1806-1808 W. Magazine	1806-1808 W. Magazine	2	c	C-1
103	Greenwell, Henry & Annie	636 S. 18th St.	636 S. 18th St.	1	b	C-1
104	Butler, Rice & Henrietta	638 S. 18th St.	638 S. 18th St.	1	a	C-1
137	Barbour, Louise	665 S. 18th St.	644 S. 18th St.	1	b	C-1
138	Griffin, C.L.	632 S. 18th St.	632 S. 18th St.	vacant		C-1
105	Brown, Josephine	641 S. 19th St.	641 S. 19th St.	2	b	R-6
106	Lou. Gas & Electric			LG&E		R-6
107	Brown, Paul & Josephine	641 S. 19th St.	643 S. 19th St.	2	c	R-6
108	Moorman, James	714 S. 41st St.	645 S. 19th St.	2	b	R-6
109	"	"	647 S. 19th St.	2	b	R-6
110	Priest, Laura	3216 Duvalle Dr.	649 S. 19th St.	2	b	R-6
111	Fall City Limb & Brace Co., Inc.	1821 W. Broadway	1828 Esquire	vacant		R-6
112	Willett, Raymond & Inedi	2112 Greenwood Av.	1826 Esquire	vacant		R-6
146	Rouck, David & Mary	Rt.1 New Albany, Ind. 47150	1820 Esquire	vacant		R-6

BLOCK/ LOT#	OWNER	OWNER ADDRESS	PROPERTY ADDRESS	LAND USE	CONDITION OF STRUCTURE	ZONING DISTRICT
1J- 114	Dan's Pawn Shop, Inc.	1807 W. Broadway		Storage	B	R-6
115	"	"	1820-1822 Esquire	"	B	R-6
116	Winfield, Inell	642 S. 18th St.	642 S. 18th St.	1	a	C-1
117	Lipton, Stanley, Sr.	7708 Nalan Dr.	644 S. 18th St.	vacant		C-1
118	Chapman, Mabel	7407 Nachand Ln.	646 S. 18th St.	1	b	C-1
119	Lackey, John Estate c/o Lincoln Bank & Trust Co.	421 W. Market	648 S. 18th St.	1	c	C-1
120	Lorick, James & Mildred	632 S. 18th St.	650 S. 18th St.	1	c	C-1
121	Edmondson, Betty Jean	834 S. 41st St.	652 S. 18th St.	vacant		C-2
122	Cambron, Wm. E. Jr. et al	3407 Pin Oak Dr. Crestwood, Ky.	1833 W. Broadway	vacant		C-2
123	"	"	1831 W. Broadway	vacant		C-2
124	"	"	1829 W. Broadway	vacant		C-2
125	"	"	1827 W. Broadway	vacant		C-2
126	Davis, Robert	1825 W. Broadway	1825 W. Broadway	Game Room	B	C-2
127	Polio, Joseph	202 W. Market	1823 W. Broadway	vacant		C-2
128	Fall City Limb & Brace Co.	1821 W. Broadway	1821 W. Broadway	Artificial Limbs	A	C-2

BLOCK/ LOT#	OWNER	OWNER ADDRESS	PROPERTY ADDRESS	LAND USE	CONDITION OF STRUCTURE	ZONING DISTRICT
1J- 129	Dan's Pawn Shop, Inc.	1807 W. Broadway	1819 W. Broadway	vacant		C-2
113	"	"	1817 W. Broadway	vacant		C-2
130	"	"	1815 W. Broadway	vacant		C-2
131	"	"	1813 W. Broadway	Pawn Shop	B	C-2
132	"	"	1811 W. Broadway	Pawn Shop	B	C-2
133	Goldsmith, Dan & Harriet c/o Dan R. Goldsmith	1813 Kline Ct.	1809 W. Broadway	Pawn Shop	B	C-2
134	Dan's Pawn Shop, Inc.	1807 W. Broadway	1807 W. Broadway	Pawn Shop	B	C-2
135	Edmondson, Betty Jean	834 S. 41st St.	1805 W. Broadway	Retail Clothing	B	C-2
136	Gordon, Donald	1801 W. Broadway	1801 W. Broadway	Pharmacy	B	C-2

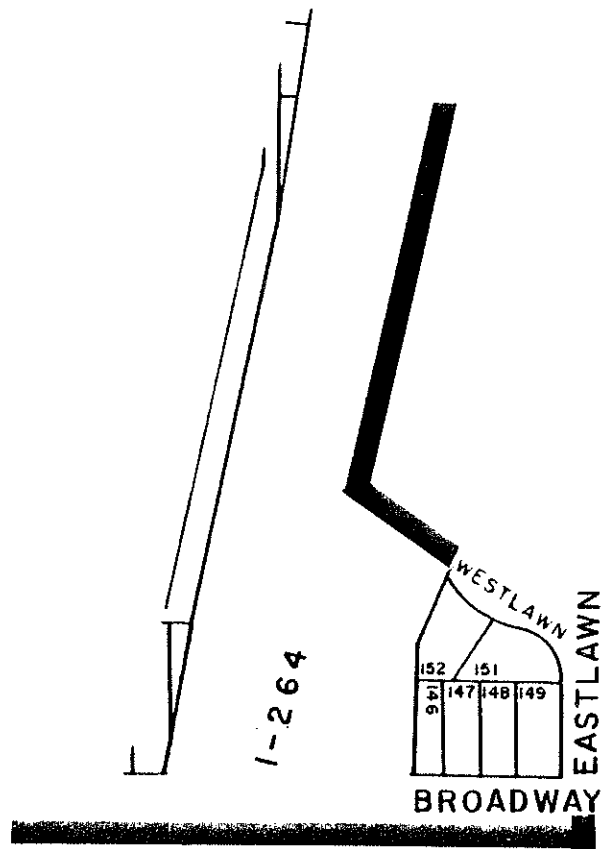

TAX BLOCK 6-H



BLOCK/ LOT#	OWNER	OWNER ADDRESS	PROPERTY ADDRESS	LAND USE	CONDITION OF STRUCTURE	ZONING DISTRICT
6H - 146	Commonwealth of Kentucky		3211 W. Broadway	Vacant		R-7
147	Anderson, Charles H.	1731 W. Broadway 40203	3209 W. Broadway	1	b	R-7
148	McElroy, Joseph S. & Patricia	3205 W. Broadway 40211	3205 W. Broadway	1	b	R-7
149	Brown, Tilford B. & Anna	3201 W. Broadway 40211	3201 W. Broadway	1	b	R-7
151	Mitchell, Milton E.	682 Westlawn 40211	682 Westlawn	1	a	R-6
152	Commonwealth of Kentucky		678 Westlawn	1	b	R-6

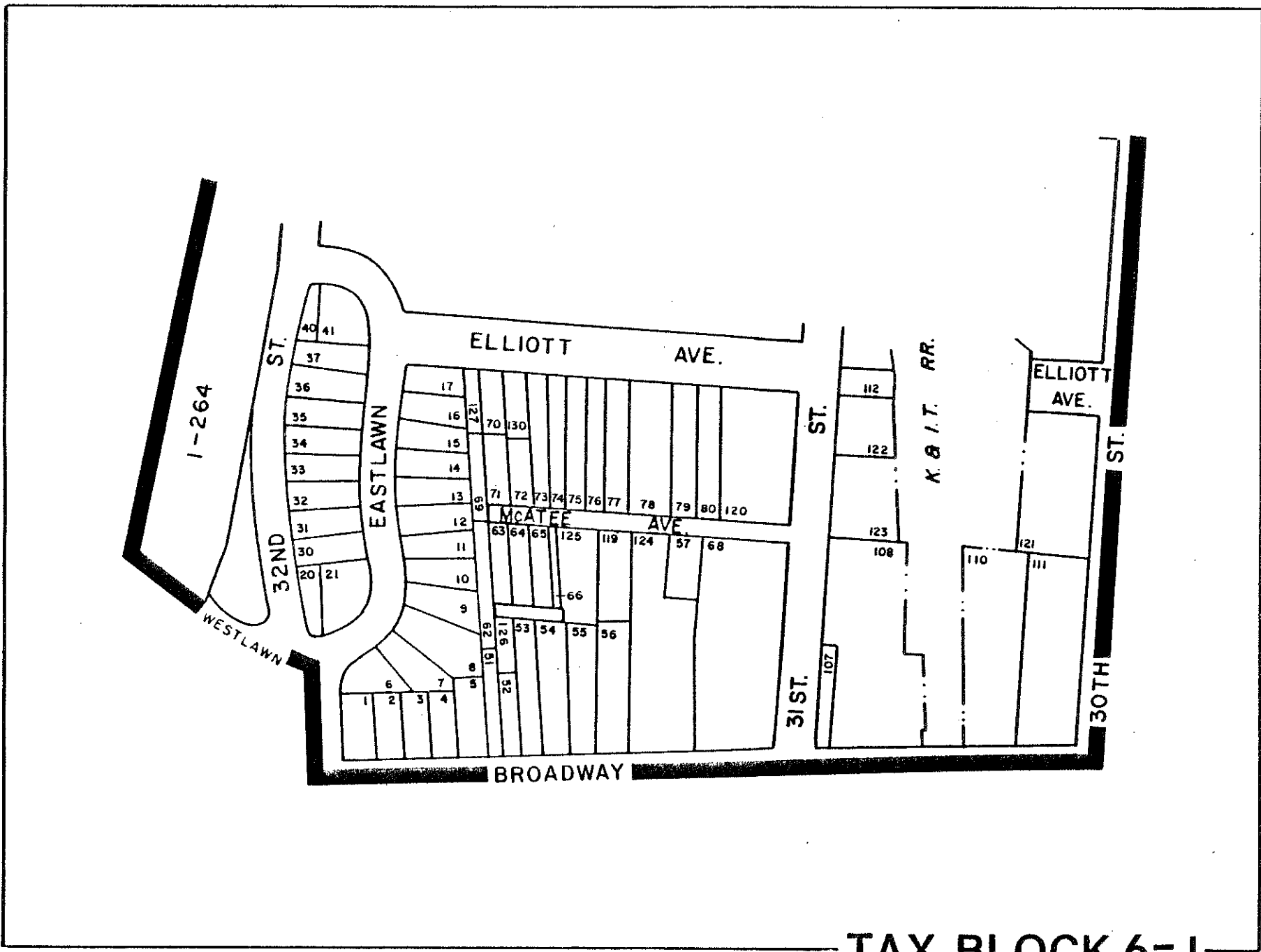

TAX BLOCK 6-J

BLOCK/ LOT	OWNER	OWNER/ ADDRESS	PROPERTY ADDRESS	LAND USE	CONDITION OF STRUCTURE	ZONING DISTRICT
6 J-	1 Howard, LeDita G.	3151 W. Broadway 40211	3151 W. Broadway	Dentist	A	R-7
	2 White, Robt. F. & Elnora	3149 W. Broadway 40211	3149 W. Broadway	1	a	R-7
	3 Greene, James & David	3145 W. Broadway 40211	3145 W. Broadway	1	a	R-7
	4 Bullock, Frank & Willie	3141 W. Broadway 40211	3141 W. Broadway	1	a	R-7
	5 Barbour, Henry H. & D. F.	3139 W. Broadway 40211	3139 W. Broadway	1	a	R-7
	6 Holston, Minnie	679 Eastlawn 40211	679 Eastlawn	1	a	R-6
	7 Jackson, Matthew & L.	675 Eastlawn 40211	675 Eastlawn	1	a	R-6
	8 Summers, Sarah E.	673 Eastlawn 40211	673 Eastlawn	1	b	R-6
	9 Williams, Theodore & Lottie B.	636 So. 41st St. 40211	671 Eastlawn	1	d	R-6
	10 Anderson, Jas. & Mabel L.	669 Eastlawn 40211	669 Eastlawn	1	b	R-6
	11 French, R. D. & Thelma C.	667 Eastlawn 40211	667 Eastlawn	1	c	R-6
	12 Johnson, Robt. L., Jr. & Nora L.	665 Eastlawn 40211	665 Eastlawn	1	a	R-6
	13 Daniels, Albert A. & Mary	663 Eastlawn 40211	663 Eastlawn	1	b	R-6

BLOCK/ LOT	OWNER	OWNER/ ADDRESS	PROPERTY ADDRESS	LAND USE	CONDITION OF STRUCTURE	ZONING DISTRICT
6 J- 14	Hart, Mary Margaret	661 Eastlawn 40211	661 Eastlawn	1	b	R-6
15	Petty, Teretha M. c/o Teretha Banks	Apt. D-8, Madison Tenn. 37115	659 Eastlawn	1	a	R-6
16	Walker, Denise K.	657 Eastlawn 40211	657 Eastlawn	1	a	R-6
17	Miles, John B., Jr. & Fannie B.	655 Eastlawn 40211	655 Eastlawn	1	d	R-6
20	Commonwealth of Ky.		R.O.W.	Vacant Lot		R-6
21	Johnson, Clarence & Mary	674 Eastlawn 40211	674 Eastlawn	1	a	R-6
30	Hines, Wm. A. & Rochelle		668 Eastlawn	1	b	R-6
31	Wilson, Elvin & Sallie	668 Eastlawn 40211	666 Eastlawn	1	b	R-6
32	Williams, John R., Sr. & M.	664 Eastlawn 40211	664 Eastlawn	1	a	R-6
33	Jefferies, Sharron L.	662 Eastlawn 40211	662 Eastlawn	1	b	R-6
34	Pool, Percy L. & Gwendolyn		660 Eastlawn	1	b	R-6
35	King, Wilhemina	658 Eastlawn 40211	658 Eastlawn	1	a	R-6
36	Williams, Willie F. & L. B.	656 Eastlawn 40211	656 Eastlawn	1	a	R-6
37	Baker, Robt. L. & Anna P.		654 Eastlawn	1	b	R-6
40	Commonwealth of Kentucky		R.O.W.	Vacant		R-6

BLOCK/ LOT	OWNER	OWNER/ ADDRESS	PROPERTY ADDRESS	LAND USE	CONDITION OF STRUCTURE	ZONING DISTRICT
6 J- 41	Boyd, Terrell & Portia c/o Tax Department Pennanco, Inc.	1133 15th St. NW Wash., D. C. 20005	648 Eastlawn	1	b	R-6
51	Junghoene, Joan L. & T. R.	800 Meigs Ave. Jeffersonville, Ind. 47130	3135 W. Broadway	Government Social Security	A	C-2
52	"	"	3133 W. Broadway	"	A	C-2
126	"	"	3133 W. Broadway (rear)	"	A	C-2
53	Junghoene, Joan & Trustee	800 Meigs Ave. Jeffersonville, Ind. 47130	3127 W. Broadway	Drugs	A	C-2
54	"	"	31st & Broadway	Parking		C-2
55	"	"	"	Parking		C-2
56	"	"	"	Parking		C-2
57	Sodd, Stephenie Michele	106 Algiers Ct. #2 40218	3114 McAtee	Parking		C-2
62	Junghoene, Joan & Trustee	800 Meigs Ave. Jeffersonville, Ind. 47130	31st & McAtee	Vacant		C-2
63	"	"	"	Vacant		C-2
64	"	"	"	Vacant		C-2
65	"	"	"	Vacant		C-2
66	"	"	"	Vacant		C-2

BLOCK/ LOT	OWNER	OWNER/ ADDRESS	PROPERTY ADDRESS	LAND USE	CONDITION OF STRUCTURE	ZONING DISTRICT
6 J- 69	Cabell, Mansfield & Rosetta	3135 McAtee 40211	3135 McAtee	Vacant		R-6
127	Higgins, Reverend B. E.		3138 Elliott Ave.	Vacant		R-6
70	Moore, Gerry & Angel	129 Kingston Ave. 40214	3136 Elliott Ave.	1	b	R-6
71	Williams, Michael P.	P. O. Box 585 40201	3133 Elliott Ave.	Vacant		R-6
72	Gatewood, Larry E.	6303 Triplett Dr. 40258	3131 Elliott Ave.	Vacant		R-6
130	Latham, Billy	3134 Elliott Ave. 40211	3134 Elliott Ave.	1 v	c	R-6
73	Hackett, Laura F. & Hackett, Robt. D., Jr.		3132 Elliott Ave.	1	b	R-6
74	Thompson, Charles R.	3126 Elliott Ave. 40211	3126 Elliott Ave.	1	b	R-6
75	Reisert, William	1707 Bardstown Rd. 40205	3124 Elliott Ave.	1	b	R-6
76	LaFollette, Jos. & et al.	3122 Elliott Ave. 40211	3122 Elliott Ave.	1	b	R-6
77	LaFollette, Chester J.	614 E. Maple Jeffersonville, Ind. 47130	3120 Maple	1	c	R-6
78	Sweeney, Aldra & Essie	3118 Elliott Ave. 40211	3118 Elliott Ave.	1	b	R-6
79	Gardiner, Daniel S.	9413 Shelbyville Rd. 40222	3112 Elliott Ave.	2	d	R-6

BLOCK/ LOT	OWNER	OWNER/ ADDRESS	PROPERTY ADDRESS	LAND USE	CONDITION OF STRUCTURE	ZONING DISTRICT
6 J- 69	Cabell, Mansfield & Rosetta	3135 McAtee 40211	3135 McAtee	Vacant		R-6
127	Higgins, Reverend B. E.		3138 Elliott Ave.	Vacant		R-6
70	Moore, Gerry & Angel	129 Kingston Ave. 40214	3136 Elliott Ave.	1	b	R-6
71	Williams, Michael P.	P. O. Box 585 40201	3133 Elliott Ave.	Vacant		R-6
72	Gatewood, Larry E.	6303 Triplett Dr. 40258	3131 Elliott Ave.	Vacant		R-6
130	Latham, Billy	3134 Elliott Ave. 40211	3134 Elliott Ave.	/v	c	R-6
73	Hackett, Laura F. & Hackett, Robt. D., Jr.		3132 Elliott Ave.	1	b	R-6
74	Thompson, Charles R.	3126 Elliott Ave. 40211	3126 Elliott Ave.	1	b	R-6
75	Reisert, William	1707 Bardstown Rd. 40205	3124 Elliott Ave.	1	b	R-6
76	LaFollette, Jos. & et al.	3122 Elliott Ave. 40211	3122 Elliott Ave.	1	b	R-6
77	LaFollette, Chester J.	614 E. Maple Jeffersonville, Ind. 47130	3120 Maple	1	c	R-6
78	Sweeney, Aldra & Essie	3118 Elliott Ave. 40211	3118 Elliott Ave.	1	b	R-6
79	Gardiner, Daniel S.	9413 Shelbyville Rd. 40222	3112 Elliott Ave.	2	d	R-6

BLOCK/ LOT	OWNER	OWNER/ ADDRESS	PROPERTY ADDRESS	LAND USE	CONDITION OF STRUCTURE	ZONING DISTRICT
6 J- 80	Ethridge, James J. & M. J.	8511 Brownsboro Rd. 40222	3110 W. Broadway	2	b	M-2
120	Falls City Brewing Co.	563 Starks Bldg. 40202	31st between Elliott & McAtee	Parking		M-2
125	Junghoene, Joan & Tr. et al.	800 Meigs Ave. Jeffersonville, Ind. 47130	Approx. 3126 McAtee	Parking		C-2
119	Junghoene, Joan & Tr. et al.	"	"	Parking		C-2
124	"	"	"	Grocery	A	C-2
68	City of Louisville		S.W. Corner of 31st & McAtee	Liquor Dis.	A	M-2
107	City of Louisville		3031 W. Broadway	Laminating Co.		M-2
108	City of Louisville		3025 W. Broadway	Laminating Co.	A	M-2
110	White, John Q. C.		3019 W. Broadway	Security Doors	A	M-2
111	Chemetron Corp., Tube Turns Division	c/o Allegheny Lucum, Inc. 2700 Two Oliver Plaza, Pittsburg, Pa. 15522	3001 W. Broadway	Parking		M-2
112	City of Louisville		Approx. 641 So. 31st St.	Mfg. Co.	A	M-2
121	"		Approx. 634 So. 30th St.	Mfg. Co.	A	M-2
122	"		Approx. 651 So. 31st St.	Mfg. Co.	A	M-2
123	"		673 So. 31st St.	Mfg. Co.	A	M-2



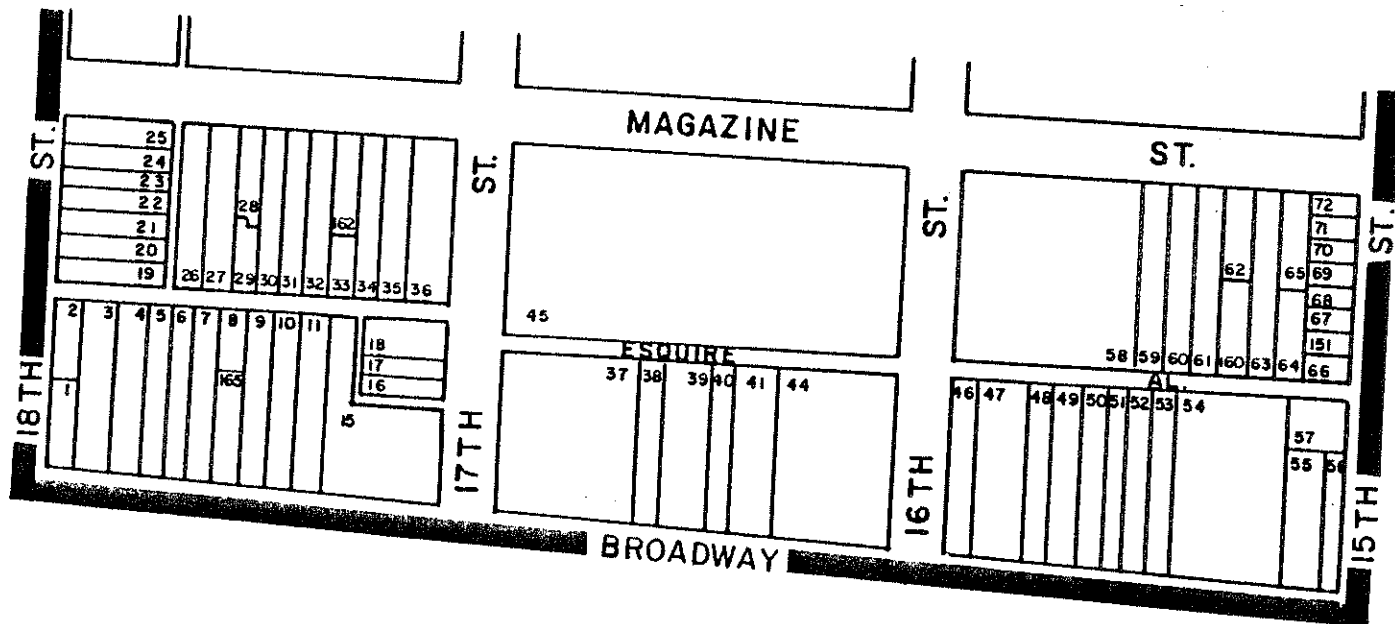

TAX BLOCK 13-F

BLOCK/ LOT#	OWNER	OWNER ADDRESS	PROPERTY ADDRESS	LAND USE	CONDITION OF STRUCTURE	ZONING DISTRICT
13F - 1	Miller, Herbert	2304 Woodland Ave.	1731 Broadway	Restaurant	B	M-2
2	"	"	1731 Broadway	1V	d	"
3	"	"	1729 Broadway	3	c	"
4	Levinson, Ben	P.O. Box 1242	1727 Broadway	1/1	c/c	"
5	"	"	1725 Broadway	1/1	b/c	"
6	City of Louisville		1723 Broadway	v		"
7	Benham, Lewis	Rt.1 Box 417	1721 Broadway	3v	e	"
8	"	"	1719R Broadway	1v	e	"
165	"	"	1719 Broadway	2v	e	"
9	Kelty, John & Soloma K.	1713 Broadway	1715 Broadway	v		"
10	Logsdon, Clarence E. & Evelyn J.	2004 Farnsley Rd.	1713 Broadway	v		"
11	Kelty, John & Soloma	1713 Broadway	1711 Broadway	v		"
15	Wilson Ave. Partnership	9112 Hi-View Dr.	1701R Broadway	Car Wash	A	C-2
16	Hendricks, Roy	4740 Dover Rd.	650 S. 17th	v		M-2
17	Hanka, Wm. P. & Jeanne					
18	Spear, Doxie	646 S. 17th	646 S. 17th	v		"
19	Wadlington, Thomas	2002 Magazine	647 S. 18th	v		"
20	Rucker, Sammie & Louise	645 S. 18th	645 S. 18th	1	b	"
21	Figa, Leon & Lorna	820 E. Broadway	ES 18th between Mag. & Broad.	1	c	C-1

BLOCK/ LOT#	OWNER	OWNER ADDRESS	PROPERTY ADDRESS	LAND USE	CONDITION OF STRUCTURE	ZONING DISTRICT
13F- 22	Pulliam, Gertrude	641 S. 18th	641 S. 18th	1	c	"
23	Newsom, Pete	609½ River City Mall	ES 18th between Mag. & Broad.	v		"
24	Rouck Plumbing Co.	930 W. Main	637 S. 18th	v		"
25	"	"	633-35 S. 18th	2	c	"
26	Trumbull, Mendel E. & Kathryn	1610 Dundee Rd.	SS Magazine between 17th & 18th	1/lv	c/c	R-6
27	Brooks, Raymond	2515 W. Hill	1720 Magazine	1	d	"
28	Edwards, James	1716 Magazine	1716 Magazine	1	c	"
29	Hunter, Anderson & Rosia	1715 Esquire	1709 Esquire	1	c	"
30	Wadlington, Thomas	2002 Magazine	1714 Magazine	1/lv	c/d	"
31	Cocanougher, Sam and E.R.	1712 W. Magazine	17th & 18th 1712 Magazine	v		"
32	Wadley, Dorothy B.	1709 Esquire	1710 Magazine	2/lv	c/d	"
33	Bard, Zora Lee	1707 Esquire	1707 Esquire	1	d	"
34	Harsh, Armanda B.	1706 Magazine	1706 Magazine	v		"
35	Marshall, Lily Young	1704 Magazine	1704 Magazine	1/1	c/d	"
36	Phillipian Baptist Church	17th Magazine	1700-02 Magazine	15/2v	B/d	R-6
37	"	"	"	1	b	M-2
38	"	"	"	v		M-2

BLOCK/ LOT#	OWNER	OWNER ADDRESS	PROPERTY ADDRESS	LAND USE	CONDITION OF STRUCTURE	ZONING DISTRICT
13F- 39	"	"	"	Cab Co.	B	M-2
40	"	"	"	Parking		M-2
41	"	"	"	"		"
44	Butler, A.C.	3501 Dumesnil	1601-05 Broadway	2J/3/3	d/c/d	M-2
46	Steinberg, S.M. c/o R. J. Stewart, Realtor	300 W. Main Suite 106	1535 Broadway	Bar	B	"
47	"	"	1531 Broadway	3	c	"
48	Ford, Larie	3517 Colmar	Northside of Broadway	v		"
49	"	"	Broadway between 15th & 16th 1527 Broadway	v		"
50	"	"	1525 Broadway	v		"
51	Smith, Albert & Airvon	1523 Broadway	1523 Broadway	2	d	"
52	Gentry, Dena & Hunter, Wm.	1521 Magazine	1521 Broadway	2	c	"
53	Johnson, Clarence & Mary	1519 Broadway	1519 Broadway	1v	e	"
54	Brown, Eli & Sons, Inc.	231 S. 5th	1507-09 Broadway	3/3/3	b/b/b	"
55	Whitfield, Charles & Charlene	4123 Larkwood	1503-05 Broadway	Bar	A	C-2
56	"	"	1501 Broadway	Parking		C-2
57	Brown, Eli & Sons, Inc.	231 S. 5th	WS 15th between Mag. & Broad.	Parking		C-2
58	"	"	"	Vacant		R-6
59	"	"	"	"		R-6

BLOCK/ LOT#	OWNER	OWNER ADDRESS	PROPERTY ADDRESS	LAND USE	CONDITION OF STRUCTURE	ZONING DISTRICT
13-F 60	"	"	"	"		R-6
61	Home Pride, Inc.	2120 Cecil Ave.	1512-14 Magazine	2	d	R-6
62	Harper, George and Ethel	3730 Broadway	1508-10 Magazine	2	c	R-6
160	Gant, Ephram & Dorothy Dora	830 Sutcliffe	1513-15 Esquire	Vacant		"
63	Starling, Sushine	2923 W. Walnut	NS of Esquire	"		"
64	"	"	"	"		C-1
65	Taylor, Ulysses S. c/o Rev. Clarence Surry	638 Albert St. Alanta, Georgia 30318	1504 Magazine	2v	d	C-1
66	Jackson, Mary	3311 Kirby	646 S. 15th	Vacant		C-1
67	Daniel, Joe Clate	642 S. 15th	642 S. 15th	"		"
68	Burnley, Stephen A.	3507 Grand	WS 15th between Mag. and Broad.	"		"
69	Gentry, Dena	1521 Magazine	638 S. 15th	1v	c	"
70	Johnson, Charles & Consulla	636 S. 15th	636 S. 15th	1	b	"
71	Bush, Ada and David	634 S. 15th	634 S. 15th	1	c	"
72	Gentry, Dena	1521 Magazine	632 S. 15th	1v	c	"
151	Stamp, Max	644 S. 15th	644 S. 15th	Vacant		"

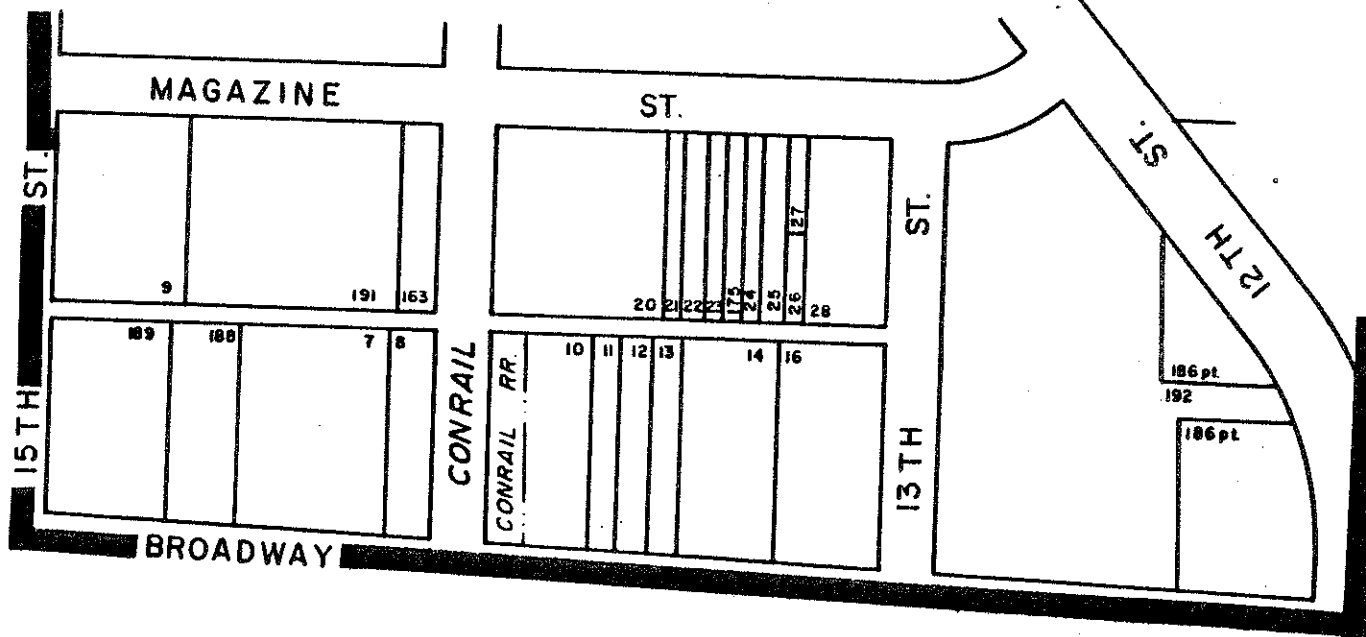

**TAX BLOCK 13-G**

BLOCK/ LOT#	OWNER	OWNER ADDRESS	PROPERTY ADDRESS	LAND USE	CONDITION OF STRUCTURE	ZONING DISTRICT
13G - 7	Hildebrand, Lee & Sidney	5100 Brownsboro Rd.	N.S. Broadway Between 14th & 15th	Vacant Warehouse	A	C-2
8	City of Louisville	December, 1979	Corner of 14th & Broadway	Plate Glass Co.	A	C-2
9	Hagner, Beatrice	4064 Gilman	SS. Magazine Between 14th & 15th	Auto Supplies	A	M-1
163	City of Louisville	December, 1979	Corner 14th & Magazine	Parking		M-1
188	Hildebrand, Lee & Sidney	5100 Brownsboro	SS. Broadway Between 14th & 15th	Parking		C-2
189	Whitfield, Charles & Charlee	4123 Larkwood	1433 W. Broadway	Liquors	A	C-2
191	City of Louisville	December, 1979	Magazine between 14th & 15th	Glass Co. & Parking	A	M-1
161	"	"	Corner 14th & Broadway			C-2
10	Urban Renewal	March, 1964	W. Broadway Between 13th & 14th	Used Truck Sales		C-2
11	"	"	"	"		"
12	"	"	"	"		"
13	"	"	"	"		"
14	"	July, 1967	"	"		"
16	"	"	1301 W. Broadway	Church		"

BLOCK/ LOT#	OWNER	OWNER ADDRESS	PROPERTY ADDRESS	LAND USE	CONDITION OF STRUCTURE	ZONING DISTRIC
13G- 20	Louisville Gas & Electric	March, 1977	1334 Magazine	LG&E		"
21	"	"	Magazine Between 13th & 14th	"		"
22	"	"	"	"		"
23	"	"	"	"		"
175	"	"	"	"		"
24	"	"	"	"		"
25	"	July, 1955	"	"		"
26	"	August, 1935	"	"		"
27	"	February, 1953	"	"		"
28	"	July, 1935	"	"		"
186	McKinzey Kleinart & Chilton Investment Co.	250 E. Liberty Suite 1001	N.S. Broadway Between 12th and 13th	Restaurant	A	"
192	Corporate Property Assn.	New York, N.Y. 10023	13th & Broadway	Grocery	A	"



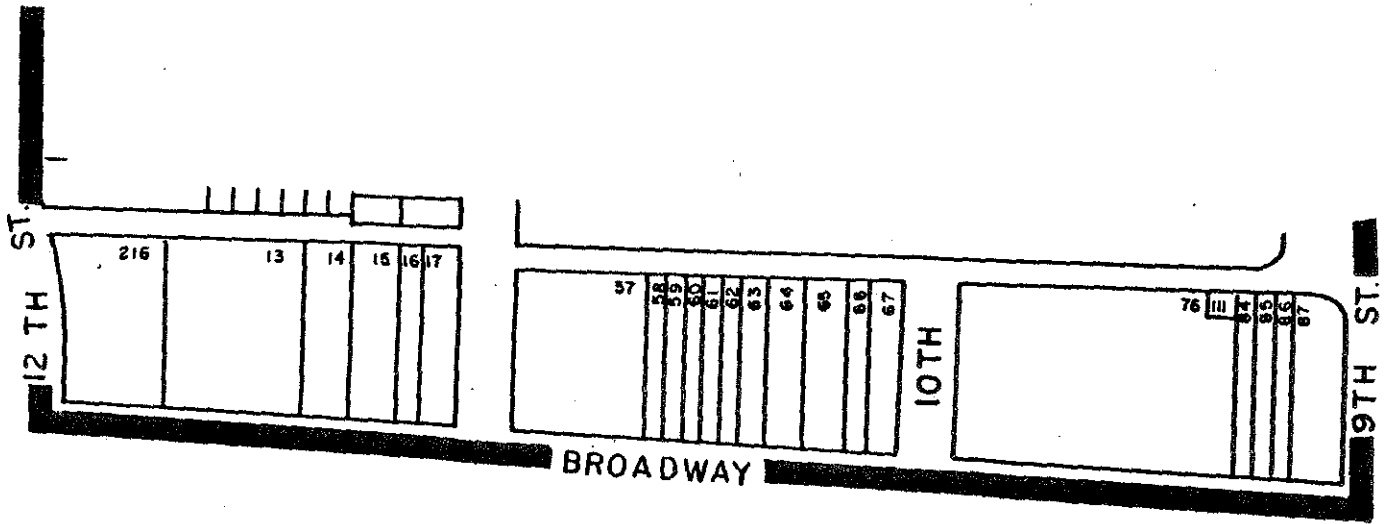

TAX BLOCK 13-H

BLOCK/ LOT#	OWNER	OWNER ADDRESS	PROPERTY ADDRESS	LAND USE	CONDITION OF STRUCTURE	ZONING DISTRICT
13H- 216	Taylor, Wm. E.	1133 W. Broadway	Corner 12th & Broadway	Car Wash	A	C-2
13	Urban Renewal	February, 1974	1113 W. Broadway	V		"
14	Mammoth Life & Accident Insurance	608 W. Muhammad Ali	1111 W. Broadway	Office	A	"
15	Klein, Robert & Elizabeth	3506 Winchester	1109 W. Broadway	Parking		"
16	"	"	1101-1103 W. Broadway	"		"
17	"	"	"	Liquor Store	A	"
57	Younger, Alvin & Betty	Seneca Valley Rd.	N.E. Corner 11th & Broadway	Restaurant	A	"
58	Stry-Lenkoff Company	815 E. Market	Broadway Between 10th & 11th	Parking		"
59	"	"	"	"		"
60	"	"	"	"		"
61	"	"	"	"		"
62	"	815 E. Market	Broadway Between 10th & 11th	"		"
63	"	"	"	"		"
64	"	"	"	"		"
65	"	"	"	"		"
66	"	"	"	"		"

BLOCK/ LOT#	OWNER	OWNER ADDRESS	PROPERTY ADDRESS	LAND USE	CONDITION OF STRUCTURE	ZONING DISTRIC
13H - 67	Dent, Nathaniel & M.D.	1001-1003 W. Broadway	1001-1003 W. Broadway	Liquor Store	B	"
76	Whittenberg, H.R. Jr.	4774 Allmond Ave.	936 W. Broadway	Motor Pool	A	"
84	Humdeco, Inc.	911 W. Broadway	911 W. Broadway	Parking		"
85	Humdeco, Inc.	909 W. Broadway	909 W. Broadway	Parking		"
86	Humdeco, Inc.	907 W. Broadway	907 W. Broadway	Medical	A	"
87	Humdeco, Inc.	901 W. Broadway	901-905 W. Broadway	Clinic	A	"
111	Urban Renewal	May, 1972		Parking		"

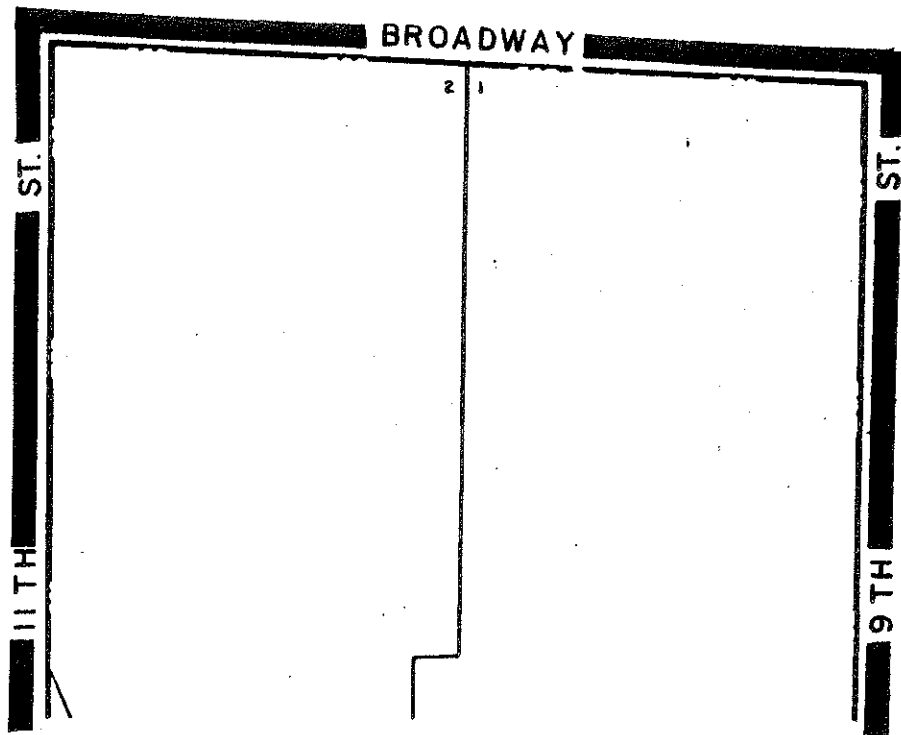

**TAX BLOCK 29-L**

BLOCK/ LOT#	OWNER	OWNER ADDRESS	PROPERTY ADDRESS	LAND USE	CONDITION OF STRUCTURE	ZONING DISTRICT
29L- 1	Louisville & Nashville RR			Office	A	C-3/M-2
2	Transit Authority of River City		11th Between Broadway & Kentucky	Tarc Offices	A	C-3/M-2

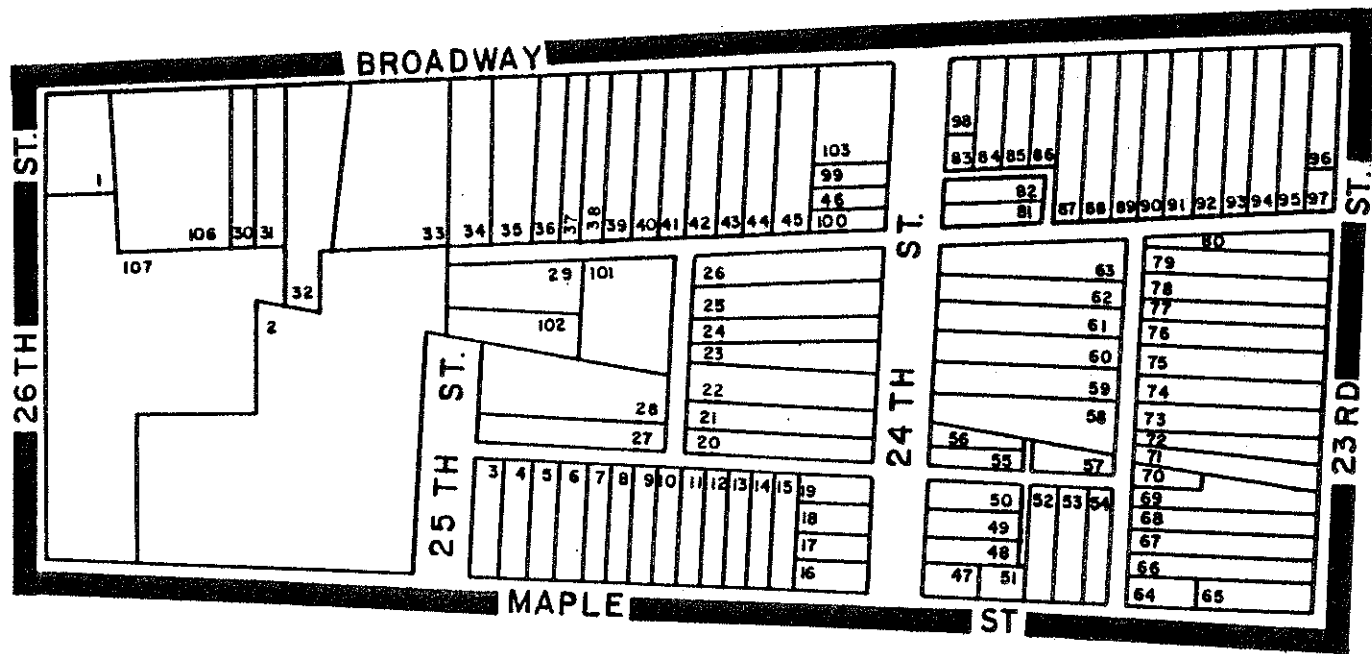

BLOCK/ LOT	OWNER	OWNER/ ADDRESS	PROPERTY ADDRESS	LAND USE	CONDITION OF STRUCTURE	ZONING DISTRICT
36 A- 1	Bittner, Wm. & Emma c/o Paul Semonin Co.	310 W. Liberty 40202	2532 W. Broadway	Ser. Station	A	M-2
106	Davis, Gary Lee & Margo	2522 W. Broadway 40211	2522 W. Broadway	Wholesale Dis.	A	M-2
107	Widman, Fred	573 Sunset Rd. 40206	2510 W. Broadway	Elec. Contr.	B	M-2
2	Thirteen Hundred & One	2501 Maple 40211	2501 Maple	Box Mfg.	B	M-2
3	City Development Co.	1505 Citizens Plaza 40202	2431 Maple	1	c	M-2
4	Taylor, Jimmie & Mary	2429 Maple 40211	2429 Maple	1 V	c	C-2
5	Bradberry, Illinois	2427 Maple 40211	2427 Maple	1	b	C-2
6	Reisert, William	1707 Bardstown Rd. 40205	2425 Maple	1	c	C-2
7	Quarles, Mamie	2423 Maple 40211	2423 Maple	1	d	C-2
8	Beatty, Frank & Betty	Falls of Rough Ky. 41143	2421 Maple	1	c	C-2
9	Morehead, Jesse & Alma	2419 Maple 40211	2419 Maple	1	b	C-2
10	Parker, James & Rosia	2417 Maple 40211	2417 Maple	1	c	C-2
11	Holmes, Ortha & Mary	2415 Maple 40211	2415 Maple	1	e	C-2

BLOCK/ LOT	OWNER	OWNER/ ADDRESS	PROPERTY ADDRESS	LAND USE	CONDITION OF STRUCTURE	ZONING DISTRICT
36 A- 12	Norfleet, James & Lucy	2413 Maple 40211	2413 Maple	1 V	d	C-2
13	D. P. Dunn & Associates	2411 Maple 40211	2411 Maple	1	c	C-2
14	Wilson, William	2407 Maple 40211	2409 Maple	1	c	C-2
15	Parks, Veatrice	2407 Maple 40211	2407 Maple	Vacant lot		C-2
16	Board of Trustees Virginia Avenue Baptist Church	3601 Virginia Ave. 40211	738 So. 24th St.	1 V	b	C-2
17	Anderson, Samuel & M. L.	736 So. 24th St. 40211	736 So. 24th St.	1	b	C-2
18	Garrett, Walter Leon	734 So. 24th St. 40211	734 So. 24th St.	1	b	C-2
19	McClain, Oliver & Margaret	732 So. 24th St. 40211	732 So. 24th St.	1	b	C-2
20	West, Daniel & Marlyn	1007 Evergreen Rd. 40223	730 So. 24th St.	Vacant lot		R-6
21	Carlington, Dora	543 So. 21st St. 40211	728 So. 24th St.	2	c	R-6
22	Burgess, Evelyn	724 So. 24th St. 40211	724 So. 24th St.	1	b	R-6
23	Wakefield, James & Mae	722 So. 24th St. 40211	722 So. 24th St.	1	b	R-6
24	Walker, Lovell & O.	720 So. 24th St. 40211	720 So. 24th St.	1	b	R-6



BLOCK/ LOT	OWNER	OWNER/ ADDRESS	PROPERTY ADDRESS	LAND USE	CONDITION OF STRUCTURE	ZONING DISTRICT
36 A- 25	Bradley, Robert	2203 Grand Ave. 40211	716 So. 24th St.	1	b	R-6
26	Anderson, Levender & Jessie	714 So. 24th St. 40211	714 So. 24th St.	1	b	R-6
27	Bob Smith Chevrolet Inc.	2500 W. Broadway 40211	729 So. 25th St.	Auto storage		C-2
28	"			Auto storage		C-2
29	"			Auto storage		C-2
101	"			Auto storage		C-2
102	"			Auto storage		C-2
30	Widman, Fred	573 Sunset Rd. 40206	2510 W. Broadway	Auto Service	B	M-2
31	Widman, Fred Widman, Paul	573 Sunset Rd. 40206	2508 W. Broadway	Vacant Lot		M-2
32	Bob Smith Chevrolet Inc.	2500 W. Broadway 40211	2502 W. Broadway	Auto sales	A	M-2
33	"		2500 W. Broadway	Auto sales	A	M-2
34	"			Auto sales	A	M-2
35	"		2436 W. Broadway	Auto sales		C-2
36	"			Auto sales		C-2
37	"			Auto sales		C-2
38	"			Auto sales		C-2
39	"		107	Auto sales		C-2

BLOCK/ LOT	OWNER	OWNER/ ADDRESS	PROPERTY ADDRESS	LAND USE	CONDITION OF STRUCTURE	ZONING DISTRICT
36 A-	40 New Directions, Inc.	2422 W. Broadway 40211	2422 W. Broadway	Office	A	C-2
	41 Robinson, Hildra & Mayme	2416 W. Broadway 40211	2420 W. Broadway	1	b	C-2
	42 McNary, Claud & Vera	2416 W. Broadway 40211	2416 W. Broadway	2	b	C-2
	43 Smith, Edwin & Camie	4607 Riverview Dr. 40211	2414 W. Broadway	2	b	C-2
	44 Taylor, William	2408-10 W. Broadway Lexington, Ky. 40511	2412 W. Broadway	Offices	A	C-2
	45 Taylor, Wm. E.	2408 W. Broadway 40211	2410 W. Broadway	Offices	A	C-2
	46 Taylor, William	2408 W. Broadway 40211	710 W. Broadway	Offices	A	C-2
	99 Taylor, Wm. E.	2408 W. Broadway 40211	708 So. 24th St.	Offices	A	C-2
100	Taylor, William	3511 W. Kentucky 40211	712 W. Broadway	Offices	A	C-2
103	Taylor, William E.	2408 W. Broadway 40211	2400 W. Broadway	Offices	A	C-2
	47 Anderson, Charles	P. O. Box 1772 40201	737 So. 24th St.	2	b	R-6
	48 Hardy, Chester & Corneli	735 So. 24th St. 40211	735 So. 24th St.	1	b	R-6
	49 Heyser, Rosetta & Wright, Rosetta	733 So. 24th St. 40211	733 So. 24th St.	1	b	R-6

BLOCK/ LOT	OWNER	OWNER/ ADDRESS	PROPERTY ADDRESS	LAND USE	CONDITION OF STRUCTURE	ZONING DISTRICT
36 A-	50 Stoner Memorial M.E. Zion Church	1127 W. Oak St. 40210	731 So. 24th St.	1	b	R-6
	51 Lear, Donald R. & Sheron	508 Club Lane 40207	2329 W. Maple	1	b	R-6
	52 Board, Robt. L. & Mae	3426 Fountain Dr. 40218	2327 W. Maple	1	A	R-6
	53 Johnson, James & E.	2325 Maple 40211	2325 Maple	1	b	R-6
	54 Terry, Richard Jr.	825 So. 28th St. 40211	2323-2321 Maple	2	b	R-6
	55 King, Oliver Theodore	5117 Alba Way 40213	729 So. 24th St.	Vacant		R-6
	56 Bates, Elzie	727 So. 24th St. 40211	727 So. 24th St.	1	b	R-6
	57 Butler, Clifford & F.	671 So. 27th St. 40211	729 So. 24th St. (rear)	Vacant lot		R-6
	58 Smiley, Alvin	725 So. 24th St. 40211	725 So. 24th St.	1	b	R-6
	59 Thomas, Lorenza	723 So. 24th St. 40211	723 So. 24th St.	1	b	R-6
	60 Hall, Alberta	719 So. 24th St. 40211	719 So. 24th St.	1	b	R-6
	61 Borders, Betty B.	717 So. 24th St. 40211	717 So. 24th St.	1 V	b	R-6
	62 Hudson, Willie & Imare	719 So. 44th St. 40211	719 So. 24th St.	3	c	R-6

BLOCK/ LOT	OWNER	OWNER/ ADDRESS	PROPERTY ADDRESS	LAND USE	CONDITION OF STRUCTURE	ZONING DISTRICT
36 A-	63 Smith, Johney & Fairee	713 So. 24th St. 40211	713 So. 24th St.	1	c	R-6
	64 Scott, Charles & L. M.	129 No. 41st St. 40212	2315 Maple	1	b	R-6
	65 Robinson, Thomas & S. B.	733 So. 23rd St. 40211	748 So. 23rd St.	Grocery	B	C-2
	66 Robinson, Thomas & S. B.	733 So. 23rd St. 40211	744 So. 23rd St.	Grocery	B	R-6
	67 "		742 So. 23rd St.	Vacant		R-6
	68 Bethel, Henry	740 So. 23rd St. 40211	740 So. 23rd St.	1	b	R-6
	69 Taylor, Lillie	738 So. 23rd St. 40211	738 So. 23rd St.	1	c	R-6
	70 Butler, Clifford	671 So. 37th St. 40211	738 So. 23rd St. (rear)	Vacant		R-6
	71 Johns, Roosevelt	736 So. 23rd St. 40211	736 So. 23rd St.	1 V	d	R-6
	72 Martin, Jacob	734 So. 23rd St. 40211	734 So. 23rd St.	1	b	R-6
	73 Russell, Raymond & L. B.	645 So. 24th St. 40211	732 So. 23rd St.	1	c	R-6
	74 Sangster, Chalondias Ann	2302 W. Broadway 40211	730 So. 23rd St.	1	b	R-6
	75 Delamar, Frank	726 So. 23rd St. 40211	726 So. 23rd St.	1 V	c	R-6
	76 Turner, Charles	2218 W. Broadway 40211	724 So. 23rd St.	1	b	R-6

BLOCK/ LOT	OWNER	OWNER/ ADDRESS	PROPERTY ADDRESS	LAND USE	CONDITION OF STRUCTURE	ZONING DISTRICT
36 A- 77	Frye, Alberta Miss	722 So. 23rd St. 40211	722 So. 23rd St.	1	a	R-6
78	Williams, Henry & Ethel	720 So. 23rd St. 40211	720 So. 23rd St.	1	b	R-6
79	Turner, Mary Bell	718 So. 23rd St. 40211	718 So. 23rd St.	2	d	R-6
80	Harrison, Ceola & Mary	716 So. 23rd St. 40211	716 So. 23rd St.	1	d	R-6
81	Simon, Alex & Mabel	711 So. 24th St. 40211	711 So. 24rd St.	1	b	C-2
82	Ross, Tannett, Elaine	709 So. 24th St. 40211	709 So. 24th St.	1	c	C-2
83	Dougherty, John	2332 W. Broadway 40211	2332 W. Broadway (rear)	1	b	C-2
98			2332 W. Broadway	2	c	C-2
84	McGill, Hughes & C. S.	2328 W. Broadway 40211	2328 W. Broadway	Vacant lot		C-2
85	Sotsky, Marvin	1210 Citizen Plaza 40211	2326 W. Broadway	2	c	C-2
86	Hamm, James	813 Creek Valley Rd. 40243	2324 W. Broadway	1 V	e	C-2
87	Brusselbach, Euphemia	2318 W. Broadway 40211	2322 W. Broadway	2	b	C-2
88	"		2318 W. Broadway	2	b	C-2

BLOCK/ LOT	OWNER	OWNER/ ADDRESS	PROPERTY ADDRESS	LAND USE	CONDITION OF STRUCTURE	ZONING DISTRICT
36 A- 89	Brusselbach, Euphemia	2318 W. Broadway 40211	2316 W. Broadway	2	b	C-2
90	Burns, Tommis & Barbara	2314 W. Broadway 40211	2314 W. Broadway	1	b	C-2
91	Slaughter, Jasper & D. A.	2312 W. Broadway 40211	2312 W. Broadway	Beauty	b	C-2
92	Pillow, Henry & Ollie	2310 W. Broadway 40211	2310 W. Broadway	Beauty	b	C-2
93	Newton, Zadie Mae & Shan, Joyce Ann	2308 W. Broadway 40211	2308 W. Broadway	1	b	C-2
94	Smith, William & Addie	4501 Hale Ave. 40211	2304 W. Broadway	Office	A	C-2
95	Sangester, Tom & Erma	2302 W. Broadway 40211	2302 W. Broadway	1	b	C-2
96	Mattillar Enterprises, Inc.	2300 W. Broadway 40211	2300 W. Broadway	Beauty	A	C-2
97	Pike, Luke	741 So. 23rd St. 40211	741 So. 23rd St.	Vacant lot		C-2

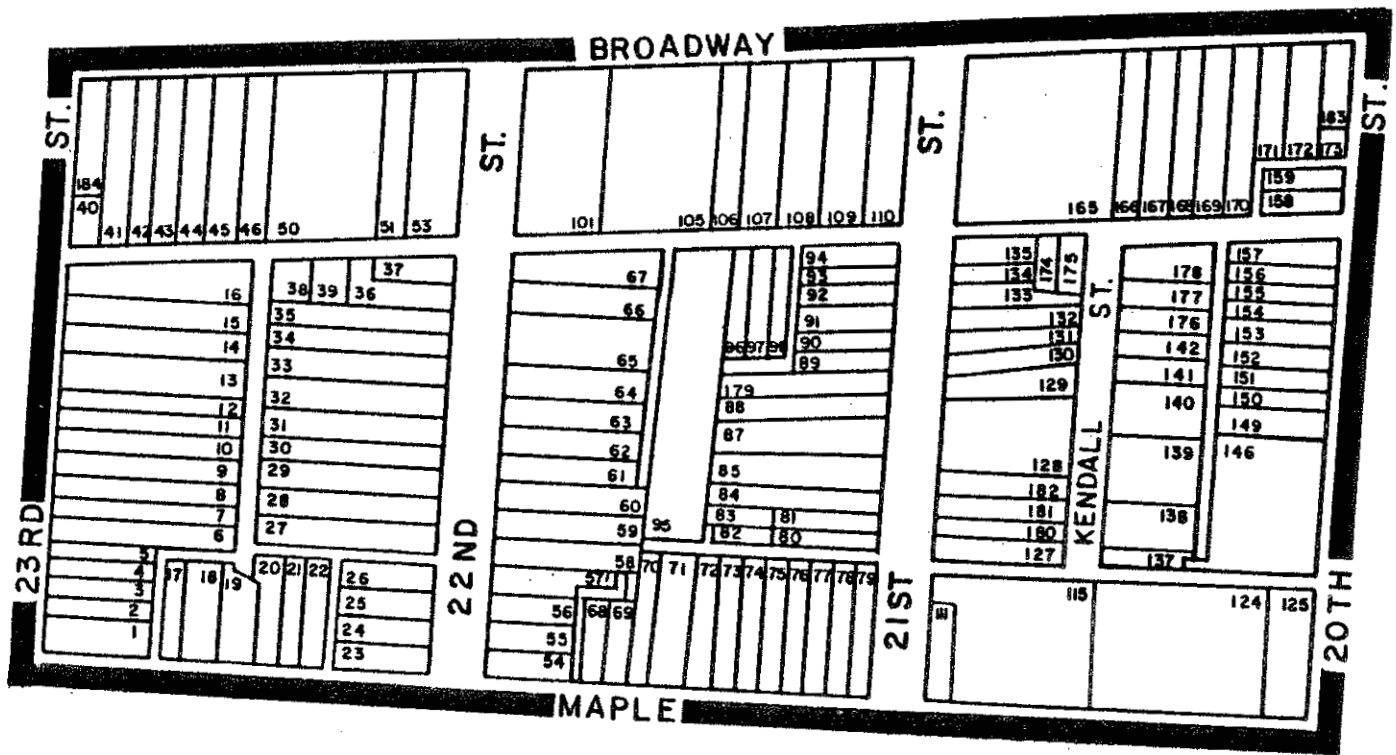

TAX BLOCK 36-B

BLOCK/ LOT#	OWNER	OWNER ADDRESS	PROPERTY ADDRESS	LAND USE	CONDITION OF STRUCTURE	ZONING DISTRICT
36B - 1	Robinson, Thomas M. & S.	733 S. 23rd 40211	749 S. 23rd	vacant		R-6
2	Evans, John & Uvallar	2209 Planation Dr. 40216	747 S. 23rd	1	b	"
3	Watkins, Johnie L. & Benjamin F.	745 S. 23rd 40211	745 S. 23rd	1	b	"
4	Stroub, Shelly & E.A.	743 S. 23rd 40211	743 S. 23rd	1	c	"
5	Robinson, Thomas M. & Sadie	733 S. 23rd 40211	741 S. 23rd	1	c	"
6	Tipton, Beatrice	739 S. 23rd 40211	739 S. 23rd	1	c	"
7	Andrews, Cealie & Annie L.	737 S. 23rd 40211	737 S. 23rd	1	b	"
8	Davidson, Houston E. & G.	735 S. 23rd 40211	735 S. 23rd	1	b	"
9	Robinson, Thomas M. & S.B.	733 S. 23rd 40211	733 S. 23rd	1	b	"
10	Davis, Zenimon & Loetta, Davis, Zenimon II	731 S. 23rd 40211	731 S. 23rd	1	c	"
11	McCarley, Henry R. & McCarley, Julia E.	729 S. 23rd 40211	729 S. 23rd	1	b	"
12	Wilson, Nettie	727 S. 23rd 40211	727 S. 23rd	1	c	"
13	City of Louisville		725 S. 23rd	lv	e	"



BLOCK/ LOT#	OWNER	OWNER ADDRESS	PROPERTY ADDRESS	LAND USE	CONDITION OF STRUCTURE	ZONING DISTRICT
36B - 14	Lawson, David & Mask, John A.	3506 Vermont Ave. 40211	721 S. 23rd	lv	d	"
15	Johnson, Emma	2833 W. Kentucky 40211	719 S. 23rd	1	c	"
16	Duke, Charles L. & Jewell	717 S. 23rd 40211	717 S. 23rd	1	d	"
17	Harbison, Estella	907 E. Market New Albany, Ind. 47150	2225 Maple	1	c	"
18	"	"	2223-21 Maple	1/1	d/c	"
19	"	"	2219-17 Maple	1/1	c/c	"
20	Marshall, J.D. & Josephine	2215 Maple St. 40211	2215 Maple	1	c	"
21	Bibbs, Eddie M. & Presley, Voredine, et.al.	2211 Maple 40211	2211 Maple	1	c	R-6
22	Marshall, J.D. & Josephine	2215 Maple St. 40211	2209 Maple	2	d	"
23	Goss, Henry Darrell & Sharon	7917 Barbour Manor Drive 40222	750 S. 22nd	2	b	"
24	Maham, Walter D.	2712 Hale Avenue 40211	746 S. 22nd	v		"
25	Bloom, Irwin L. Jr. & Harriet R. c/o Billy Simon	1501 Bardstown Rd.	744 S. 22nd	v		"
26	Corrigan, Robert L.	R.2 Shepherdsville, Ky. 40165	742 S. 22nd	v		"

BLOCK/ LOT#	OWNER	OWNER ADDRESS	PROPERTY ADDRESS	LAND USE	CONDITION OF STRUCTURE	ZONING DISTRICT
36B - 27	Hunter, John Randall & Hunter, Charles Samuel	740 S. 22nd 40211	740 S. 22nd	1	b	"
28	King, Kin & Mollie	738 S. 22nd 40211	738 S. 22nd	1	c	"
29	Dupin, Ruby	1035 S. 4th 40203	734 S. 22nd	1	c	"
30	Roach, Austine	732 S. 22nd 40211	732 S. 22nd	1	c	"
31	Page, Jos. S. & Pauline	730 S. 22nd 40211	730 S. 22nd	1	c	"
32	Schultz, Effie R.	728 S. 22nd 40211	728 S. 22nd	1	b	"
33	Maynard, Raymond	517 W. St. Catherine 40203	724 S. 22nd	1	b	"
34	Thomas, Joseph W. & M.I.	722 S. 22nd 40211	722 S. 22nd	v		"
35	Newton, Maggie	Unknown	720 S. 22nd	v		"
36	Kahn, David L. & Reva	Apt.4 - 8914 Marksfield Rd. 40222	718 S. 22nd	2	b	"
37	Rogers, Frank	716 S. 22nd 40211	716 S. 22nd	1	b	"
38	Phillips Chapel A.D.H. Church of God	527 S. 20th 40211	rear of 718 S. 22nd	v		"
39	"	"	"	v		"

BLOCK/ LOT#	OWNER	OWNER ADDRESS	PROPERTY ADDRESS	LAND USE	CONDITION OF STRUCTURE	ZONING DISTRICT
36B - 40	Trice, George A. & Dorothy	715 S. 23rd 40211	715 S. 23rd	v		C-2
184	HUD		2230 W. Broadway	2	a	C-2
41	Turner, Charles W.	2228 W. Broadway 40211	2228 W. Broadway	2	b	"
42	Williams, Jane K. & Kinman, Wm. Allen	4922 Brownsboro Rd. 40222	2226 W. Broadway	2	b	"
43	Burns, Tommie & Barbara	2224 W. Broadway 40211	2224 W. Broadway	2	b	"
44	Jointer, Willie S. & R.B.	2220 W. Broadway	2220 W. Broadway	2	b	"
45	Burns, Tommie Jr. & Barbara	3616 Foxglove Ln. 40222	2218 W. Broadway	3	b	"
46	Bdwy. Roller Rink, Inc.	2210 Broadway 40211	2216 W. Broadway	Roller Rink	A	"
50	"	"	2210 W. Broadway	"		"
51	Shell Oil Co. Northern Tax Region	P.O. Box 2099 Houston, TX. 77001	2200 W. Broadway	Gas	A	"
53	Shell Oil Company	"	2200 W. Broadway	"		"
54	Pressman, Camille	1838 Alfresco Pl. 40205	751 S. 22nd	2	c	"
55	West End Supermarket, Inc.	2001 Bank 40212	749 S. 22nd	2	c	"
56	Thomas, James & Gwendolyn	3204 W. Broadway 40211	745 S. 22nd	2	c	"

BLOCK/ LOT#	OWNER	OWNER ADDRESS	PROPERTY ADDRESS	LAND USE	CONDITION OF STRUCTURE	ZONING DISTRICT
36B - 57	Welch, Felecia R.	3341 W. Kentucky 40211	743 S. 22nd	1	c	"
58	Hunter, Charles S.	741 S. 22nd 40211	741 S. 22nd	1	c	"
59	Rowan, Clifford M. & L.	739 S. 22nd 40211	739 S. 22nd	1	b	"
60	Norris, Will & Elizabeth	737 S. 22nd 40211	737 S. 22nd	1	b	"
61	Sanders, Lessie	737 S. 22nd 40211	735 S. 22nd	1	b	"
62	Collins, Lillie M.	733 S. 22nd 40211	733 S. 22nd	1	b	"
63	Washington, Mabel & Buford, Irene	731 S. 22nd 40211	731 S. 22nd	1	b	"
64	Glover, Zorita	729 S. 22nd 40211	725 S. 22nd	1	c	R-6
65	Glover, Zorita	725 S. 22nd 40211	725 S. 22nd	3v	e	R-6
66	Walker, Francis & Marie Jean	#22 Bareside Ct.	719 S. 22nd	Vacant		R-6
67	Hall, William Thomas Sr.	3040 Greenwood	717 S. 22nd	1	c	R-6
68	Brown Forman Distillers Corp.	P.O. Box 1080 40201	2125 Maple	Vacant		"
69	"	"	2123 Maple	Vacant		"
70	"	"	2117 Maple	Vacant		"

BLOCK/ LOT#	OWNER	OWNER ADDRESS	PROPERTY ADDRESS	LAND USE	CONDITION OF STRUCTURE	ZONING DISTRICT
36B - 71	Brown Forman Distillers Corp.	P.O. Box 1080 40201	2117 Maple	Church	B	"
72	"	"	2115 Maple	Vacant		"
73	"	"	2113 Maple	"		"
74	"	"	2111 Maple	"		"
75	"	"	2109 Maple	"		"
76	"	"	2107 Maple	"		"
77	"	"	2105 Maple	"		"
78	"	"	2103 Maple	"		"
79	Porter, Otis	2101 Maple 40211	2101 Maple	3	c	"
80	Terry, Richard C., Jr.	2000 Beech St. 40210	740 S. 21st	1	b	"
81	Galson, Sylvester	2808 W. Chestnut 40211	738 S. 21st	Vacant		"
82	Owens, Hottie	1810 Cypress 40210	740 (rear)	Vacant		"
83	City of Louisville		738 (rear)	Vacant		"
84	Lang, Daniel & Elizabeth	807 S. 39th 40211	736 S. 21st	1	b	"
85	Henderson, Edna R.	734 S. 21st 40211	734 S. 21st	1	b	"

BLOCK/ LOT#	OWNER	OWNER ADDRESS	PROPERTY ADDRESS	LAND USE	CONDITION OF STRUCTURE	ZONING DISTRICT
36B - 87	Pitts, Raymond	621 S. 43rd 40211	730 S. 21st	1	c	"
88	Robinson, Bertha Mae	1157 Ellerhalt Ct. 42011	728 S. 21st	1	b	"
179	Green, Robert B.	726 S. 21st 40211	726 S. 21st	1	b	"
89	Williams, Otto & Sadie	725 S. 21st 40211	724 S. 21st	1	b	R-6
90	White, David	722 S. 21st 40211	722 S. 21st	Vacant		"
91	Rucker, Susie Lee	720 S. 21st 40211	720 S. 21st	1	c	"
92	Calhoun, Oscar M.J. & M.J.	1511 Olive St. 40210	718 S. 21st	1	b	"
93	Conner, Wm. & Lula Bell	716 S. 21st 40211	716 S. 21st	1	b	"
94	Long, Jake & Mattie B.	714 S. 21st 40210	714 S. 21st	Vacant		"
95	City of Louisville			Vacant		"
96	Prather, Forrest K. & Mary	2112 Anderson Alley 40211	2112 Anderson Alley	1	c	"
97	Hardy, Cornelia	2110 Anderson Alley 40211	2110 Anderson Alley	1	c	"
98	Conner, Wm. M. & L.B.	716 S. 21st 40211	2108 Anderson Alley	1	c	"
101	Cluck Corp.	2130 W. Broaday	2130 W. Broadway	Restaurant	A	C-2

36B- 105	Shoney's Inc.	1727 Elmhill Pike Nashville, Tenn. 37210	2120 W. Broadway	Restaurant	A	"
106	Brown, Clara E. c/o Lee S. Jones	2210 Citizen Plaza 40202	2120 W. Broadway	1v	c	"
107	Morris, Ralph C. & Lois W.	1921 W. Broadway 40211	2112 W. Broadway	2	b	"
108	Kinman, William A.	2100 Broadway 40211	2108 W. Broadway	2v	c	"
109	Robinson, Hilda	2108 W. Broadway	2104 W. Broadway	Vacant		"
110	Kinman, Wm. A. & Williams, Jane	2100 W. Broadway 40211	2100 W. Broadway	Restaurant	A	"
111	Phillip Morris, Inc.	1930 Maple	2033 Maple	Parking		R-6
115	"	"	2025 Maple	"		"
124	"	"	2003 Maple	"		"
125	Tobacco Workers Local Union #16 c/o Phillip Morris	1930 Maple 40210	2001 Maple	Union Hall	A	C-1
127	Phillip Morris, Inc.	743 S. 21st 40210	743 S. 21st	1	b	R-6
180	"		741 S. 21st	Vacant		"
181	"		739 S. 21st	1	b	"
182			737 S. 21st	1	b	"
128	Adams, Cleopatra P.	735 S. 21st 40211	735 S. 21st	1	b	"

BLOCK/ LOT#	OWNER	OWNER ADDRESS	PROPERTY ADDRESS	LAND USE	CONDITION OF STRUCTURE	ZONING DISTRICT
36B - 129	Stivers, Nancy Louise	729 S. 21st 40211	729 S. 21st	1	b	"
130	Stivers, Everett & Arretha	727 S. 21st 40211	727 S. 21st	1	b	"
131	Graves, George & F.	725 S. 21st 40211	725 S. 21st	1	a	"
132	Phillips, George M. & M.	723 S. 21st 40211	723 S. 21st	1	a	"
133	Phillip Morris, Inc.	1930 Maple	721 S. 21st	lv	c	"
134	"	" 40210	719 S. 21st	Vacant		"
135	Thompson, Lenn & Bertha	717 S. 21st 40211	717 S. 21st	1	b	"
137	Phillip Morris, Inc.	1930 Maple 40210	735 Kendall Ct.	Vacant		"
138	Houston, Laura	731 Kendall Ct. 40210	731 Kendall Ct.	1	c	"
139	Phillip Morris, Inc.	1930 Maple 40210	727 Kendall Ct.	Vacant		"
140	"	"	723 Kendall Ct.	"		"
141	"	"	721 Kendall Ct.	"		"
142	"	"	719 Kendall Ct.	"		"
146	Phillip Morris, Inc.	1930 Maple St. 40210	734 S. 20th	"		R-6/C-3



BLOCK/ LOT#	OWNER	OWNER ADDRESS	PROPERTY ADDRESS	LAND USE	CONDITION OF STRUCTURE	ZONING DISTRICT
36B - 149	Duncan, Sam & Vessie	728 S. 20th 40210	728 S. 20th	1	c	R-6
150	McClain, Oliver	726 S. 20th 40210	726 S. 20th	1	c	R-6
151	Maddox, Lyn	724 S. 20th 40210	724 S. 20th	1	c	R-6
152	Hach, Irvin W. & Brenda D.	722 A. 20th 40210	722 S. 20th	1	b	R-6
153	Sublett, Thomas & Norma	720 S. 20th 40210	720 S. 20th	1	b	R-6
154	Phillip Morris, Inc.	1930 Maple 40210	718 S. 20th	Vacant		"
155	McClain, Oliver W. & Margaret B.	716 S. 20th 40210	716 S. 20th	1	b	"
156	Phillip Morris, Inc.	1930 Maple 40210	714 S. 20th	Vacant		"
157	Kent, James & Mary E.	712 S. 20th 40210	712 S. 20th	1	b	"
158	Morris, Ralph C. & Lois	710 S. 20th	710 S. 20th	1	b	"
159	Morris, Ralph C. & Lois W.	740 S.44th 40211	708 S. 20th	3	c	C-2
165	Exxon Corp.	P.O. Box 53 Houston, Tx. 77001	2026 W. Broadway	Gas	A	C-2

BLOCK/ LOT#	OWNER	OWNER ADDRESS	PROPERTY ADDRESS	LAND USE	CONDITION OF STRUCTURE	ZONING DISTRICT
36B - 166	Holt, Henry Jr. & Evelyn	2018 W. Broadway 40203	2018 W. Broadway	V		"
167	Scherer, Eliza & Earl	1013 Southwestern 40211	2014 W. Broadway	Office	A	"
168	Kinman, W.A.	2100 W. Broadway 40211	2012 W. Broadway	2	b	"
169	Williams, Billy E. & G.F.	2010 W. Broadway 40211	2010 W. Broadway	2	c	"
170	Morris, Ralph C. & Lois W.	2008 W. Broadway 40211	2008 W. Broadway	2	d	"
171	Morris, Ralph C. & Lois W.	740 S. 44th 40211	2006 W. Broadway	2	c	"
172	Morris, Ralph C. & Lois W.	1921 W. Broadway 40203	2004 W. Broadway	2	c	"
173	Morris, Ralph C. & Lois W.	740 S. 44th 40211	rear of 2000 W. Broadway	Vacant		"
176	Moss, H.A., Jr.	2238 Rutherford 40205	717 Kendall Ct.	Vacant		R-6
177	Buford, Larry Wayne	715 Kendall Ct. 40210	715 Kendall Ct.	Vacant		R-6
178	Kent, James & Mary E.	713 Kendall Ct. 40210	713 Kendall Ct.	Vacant		"
183	Morris, Ralph C. & Lois	740 S. 44th 40211	2000 W. Broadway	Office	B	"
174	Smyser, Pete	2016 Anderson Alley 40210	2016 Anderson Alley	Vacant		R-6

BLOCK/ LOT#	OWNER	OWNER ADDRESS	PROPERTY ADDRESS	LAND USE	CONDITION OF STRUCTURE	ZONING DISTRICT
36B - 175	Smyser, Minnie C.	2014 Anderson Alley 40210	2014 Anderson Alley	Vacant		"

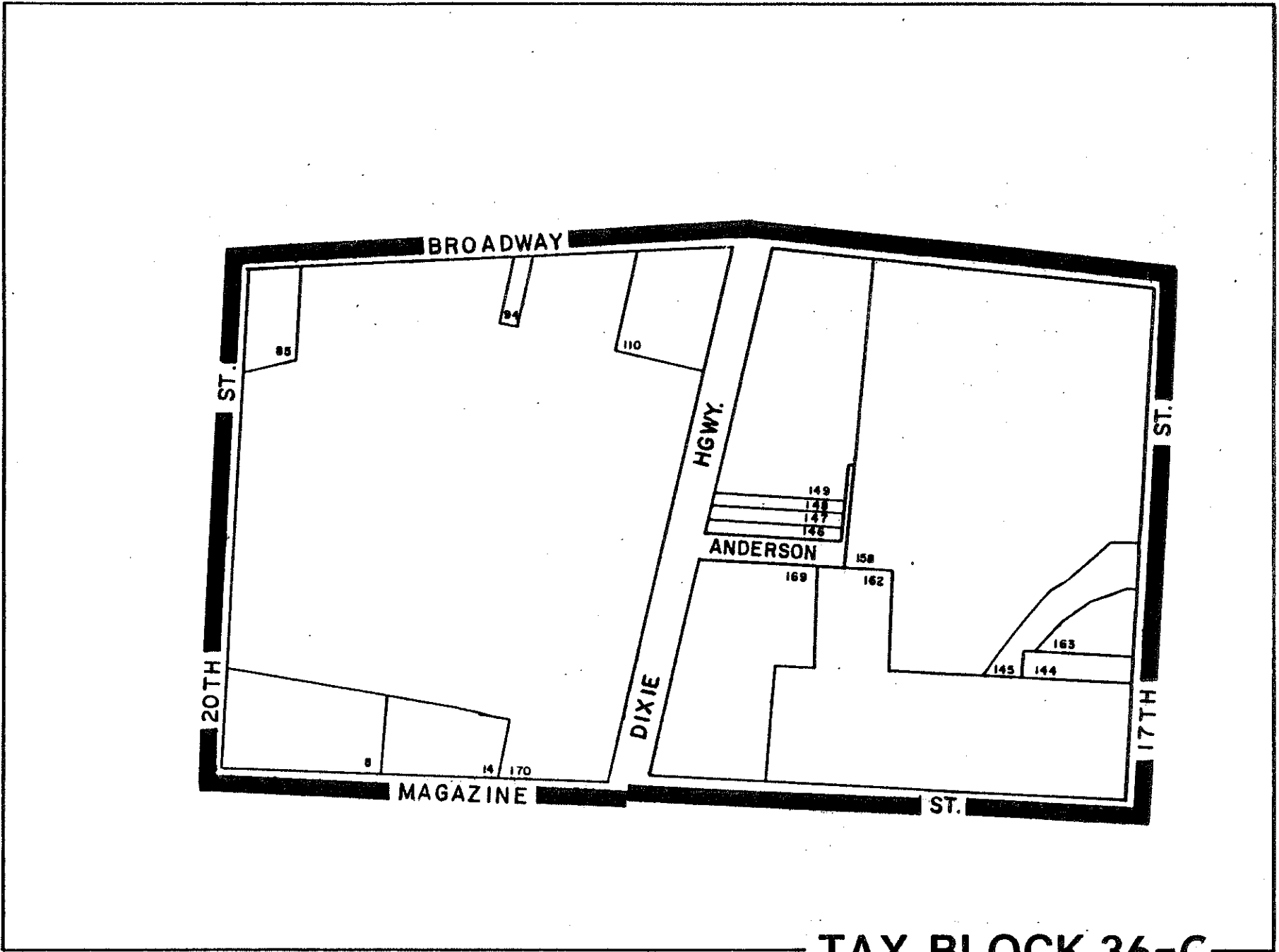

**TAX BLOCK 36-C**

BLOCK/ LOT	OWNER	OWNER/ ADDRESS	PROPERTY ADDRESS	LAND USE	CONDITION OF STRUCTURE	ZONING DISTRICT
36 C-	8 Phillip Morris, Inc	1930 Maple 40210	1930 Maple	Parking		M-2
	14 Phillip Morris, Inc.	1930 Maple 40210	1930 Maple	Parking		M-2
	85 Klein, Jerome & Sotsky, Shirley	5705 Apache Rd. 40207	1912 W. Broadway	Optical	A	C-2
	94 Wilson, Sylvester	1824 W. Broadway 40203	1824 W. Broadway	1	a	C-2
	110 Phillip Morris, Inc.	1930 Maple 40210	1800 W. Broadway	Vacant Comm.	A	M-2
	144 Phillip Morris, Inc.	1930 Maple 40210	17th Street	Tobacco Co.	A	M-3
	145 Phillip Morris, Inc.	1930 Maple 40210	17th Street	Vacant		M-3
	146 Trustees for Lou. Congre- gation of Jehovah's Witness	733 Dixie Highway 40210	733 Dixie Highway	Church	A	M-2
	147 "	733 Dixie Highway 40210	731 Dixie Highway	Church	A	M-2
	148 Norfleet, James Y.	731 Dixie Highway 40210	729 Dixie Highway	1	a	M-2
	149 Phillip Morris	1930 Maple 40210	727 Dixie Highway	Vacant		M-2
	158 "		1700-32 W. Bdwy.	Tobacco Co.	A	M-3
	162 "		1700 Maple	Tobacco Co.	A	M-2

BLOCK/ LOT	OWNER	OWNER/ ADDRESS	PROPERTY ADDRESS	LAND USE	CONDITION OF STRUCTURE	ZONING DISTRICT
36 C-	163 "		17th Street	Tobacco Co.	A	M-3
	169 "		769 Dixie Highway	Tobacco Co.	A	M-2
	170 "			Parking		M-2

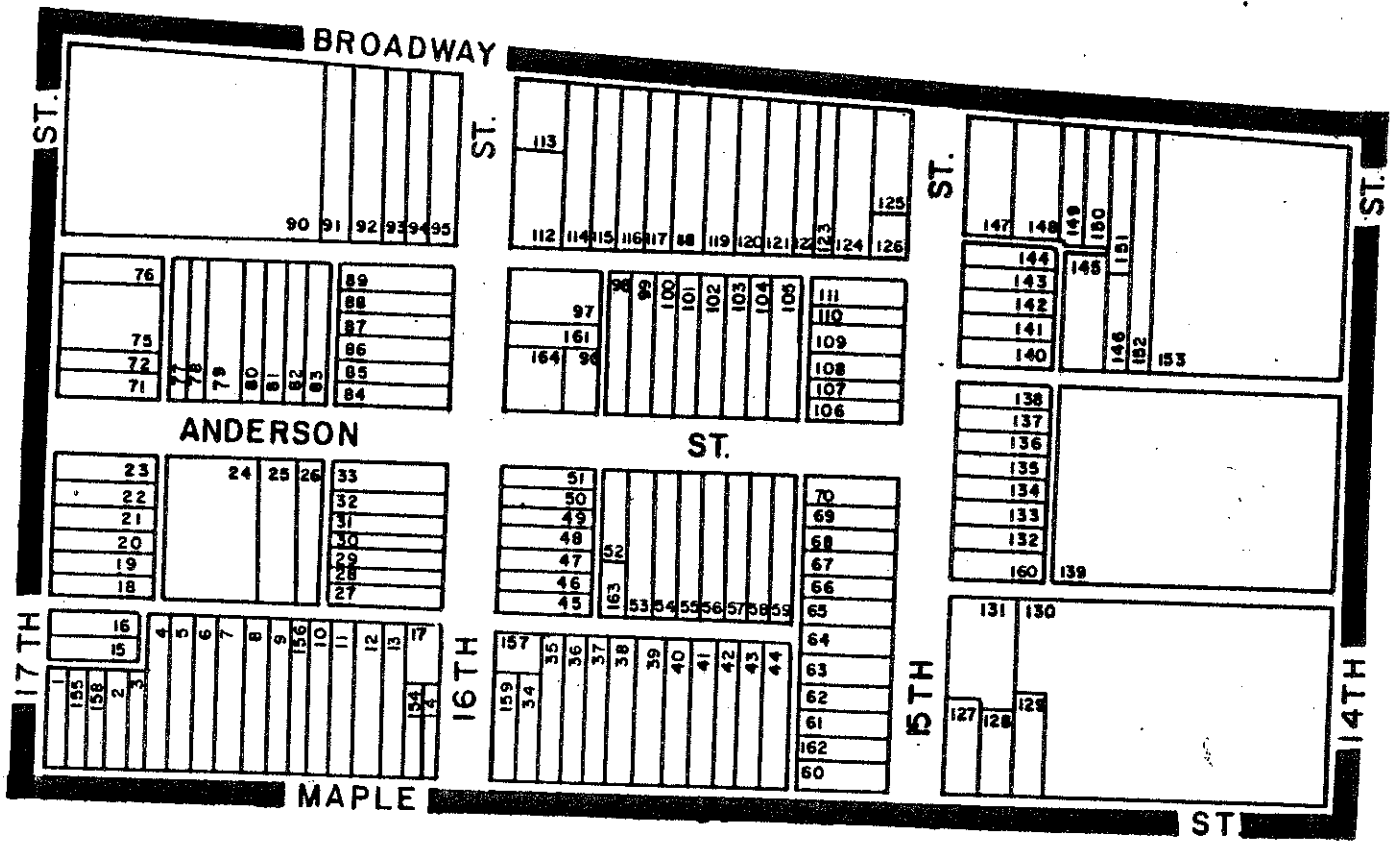

**TAX BLOCK 36-D**

BLOCK/ LOT#	OWNER	OWNER ADDRESS	PROPERTY ADDRESS	LAND USE	CONDITION OF STRUCTURE	ZONING DISTRICT
36D- 1	Gilbert, Minnie & Thurston	1635 Maple 40210	1635 Maple	1	b	M-2
155	Grasch, Albert & Helen	6413 Greenview Dr.	1633 Maple	1	c	M-2
158	West End Supermarket	2001 Bank 40203	1631 Maple	1	c	M-2
2	Moxley, James	1301 Louisville Rd. Apt. 83 Frankfort, Ky. 40601	1629 Maple	1	d	M-2
3	Frazier, G.I. Co. c/o Schenley Distillers	P.O. Box 957 Louisville, Ky. 40201	1627 Maple	vacant		M-2
4	King Solomon Baptist Church	1620 Anderson 40218	1625 Maple	vacant		M-2
5	"	"	1623 Maple	vacant		M-2
6	Roehrig, Lee	Rt. 1 Box 324 Cedar Creek Road	1621 Maple	vacant		M-2
7	Lewis, Robert & Amanda	1619 Maple	1619 Maple	vacant		M-2
8	Parker, Cora & Exie	1617 Maple	1617 Maple	vacant		M-2
9	Conner Manufacturing Co.	P.O. Box 486 Lou., Ky. 40201	1615 Maple	vacant		M-2
156	"	"	1613 Maple	vacant		M-2
10	"	"	1611 Maple	vacant		M-2
11	"	"	1609 Maple	vacant		M-2



BLOCK/ LOT#	OWNER	OWNER ADDRESS	PROPERTY ADDRESS	LAND USE	CONDITION OF STRUCTURE	ZONING DISTRICT
12	"	"	1607 Maple	vacant		M-2
13	"	"	1605 Maple	vacant		M-2
154	Conner Manufacturing Co.	P.O. Box 486 8285 S. 17th St.	1603 Maple	vacant		M-2
14	Crittenden, Gilbert & C.	1601 Maple	1601 Maple	1	b	M-2
15	Graham, Norris & Mary Eloise	Monticello Ave.	17th	lv	d	M-2
16	James, Frances	3423 Dumesnil	741 17th	1	b	M-2
17	Conner, Manufacturing Co.	P.O. Box 486 8285 S. 17th St.	744 A. 16th	vacant		M-2
18	Frye, Raymond J. Jr.	7104 Ethan Allen Way	739 S. 17th	1	a	M-2
19	Davis, Anna	737 S. 17th	737 S. 17th	1	b	M-2
20	McCants, Ephram & Ruby	735 S. 17th	735 S. 17th	1	a	M-2
21	Cobb, Irvin & Leontine	733 S. 17th	733 S. 17th	1	b	M-2
22	Goodwin, Nora	731 S. 17th	731 S. 17th	1	b	M-2
23	King Solomon Baptist Church	1620 Anderson	1620 Anderson	vacant		M-2
24	"	"	"	church	A	M-2
25	Chandler, Pamela	613 S. 22nd St.	1614 Anderson	1	b	M-2
26	Lee, Genevieve	1610 Anderson	1610 Anderson	vacant		M-2
27	Stevenson, James & D.F.	742 S. 16th	742 S. 16th	1	c	M-2

BLOCK/ LOT#	OWNER	OWNER ADDRESS	PROPERTY ADDRESS	LAND USE	CONDITION OF STRUCTURE	ZONING DISTRICT
36D- 28	Barry, John & Minnie	740 S. 16th	740 S. 16th	1	c	M-2
29	Hornung, Frank Sr.	1508 Vivian Lane	738 S. 16th	vacant		M-2
30	Walls, Ollie & Berdilla	736 S. 16th	736 S. 16th	1	c	M-2
31	Johnson, Preston & Hattie c/o Jeanette Tobin	Box 71 Burksville, Ky. 40217	734 S. 16th	vacant		M-2
32	Carter, Forrest	110 S.	732 S. 16th	1	c	M-2
33	Clark, Rufus	730 S. 16th	730 S. 16th	1	c	M-2
157	Rul-Lan, Carlos	741 S. 16th St.	741 S. 16th	1	c	M-2
159	Frazier, G.I. Co. c/o Schenley Distillers	P.O. Box 957	1529 Maple	vacant		M-2
34	"	"	1529 Maple	vacant		M-2
35	Rader, Andrew	1527 Maple	1527 Maple	2	c	M-2
36	Stringfellow, Essie	1525 Maple	1525 Maple	2	c	M-2
37	Linear, Georgia	1523 Maple	1523 Maple	vacant		M-2
38	City of Louisville		1521 Maple	vacant		M-2
39	Retter, Rose	1519 Maple	1519 Maple	1	c	M-2
40	Figa, Leon & Lorna	2805 Shannon Dr.	1517 Maple	1	b	M-2
41	Frazier, G.I. Bo. c/o Schenley Distillers	P.O. Box 957	1515 Maple	vacant		M-2

BLOCK/ LOT#	OWNER	OWNER ADDRESS	PROPERTY ADDRESS	LAND USE	CONDITION OF STRUCTURE	ZONING DISTRICT
36D- 42	Woods, James & Lena	810 S. 35th St.	1513 Maple	1	c	M-2
43	Parks, Mary	1511 Maple	1511 Maple	1	c	M-2
44	Gore, Edith & Glue, Lilli	3500 Chauncey	1509 Maple	1v	b	M-2
45	Receiver, Prudential Bldg. Loan	1001 Linn Station Road	739 S. 16th	vacant		M-2
46	Baldon, Mary Laverne	2502 Osage	737 S. 16th	1	d	M-2
47	Dunnavan, Melvin & Shirley	2078 Sherwood	735 S. 16th	vacant		M-2
48	Roberts, James	925 S. Jackson	733 S. 16th	1	c	M-2
49	Miller, Alma	2517 Broadway	731 S. 16th	vacant		M-2
50	Winters, Betty & Bruce	633 S. 16th	633 S. 16th	vacant		M-2
51	Gentry, Herbert & Dena	1521 Magazine	1524 Anderson	vacant		M-2
52	Waller, Lonnie & Corine	4124 River Park Dr.	1522 Anderson	vacant		M-2
163	"	"	"	vacant		M-2
53	Langdon, Tom	1520 Anderson	1520 Anderson	vacant		M-2
54	Falender, Ben	P.O. Box 70189 40270	1518 Anderson	vacant		M-2
55	Jones, Charles & Charlie	1319 S. 17th	1516 Anderson	1v	c	M-2
56	Starling, Sunshine	2923 W. Muhammad Ali	1514 Anderson	vacant		M-2
57	Miles, Melvin & Wilma	1512 Anderson	1512 Anderson	1	d	M-2

BLOCK/ LOT#	OWNER	OWNER ADDRESS	PROPERTY ADDRESS	LAND USE	CONDITION OF STRUCTURE	ZONING DISTRICT
58	Gough, R.E. & Evelyn	1510 Anderson	1510 Anderson	1	c	M-2
59	Lay, Manuel & Ernestine	2912 S. 4th	1508 Anderson	vacant		M-2
60	Thomas, Sam & Cynthia	746 S. 15th	746 S. 15th	2	c	M-2
162	Knowles, Gertrude	744 S. 15th	744 S. 15th	lv	c	M-2
61	Sutherland, Catherine	742 S. 15th	742 S. 15th	1	c	M-2
62	Arnold, Clarence	740 S. 15th	740 S. 15th	lv	e	M-2
63	Finch, John Henry	738 S. 15th	738 S. 15th	1	c	M-2
64	Andrews, Steward & Matti	736 S. 15th	736 S. 15th	1	c	M-2
65	Thomas, James & Margaret	1350 S. 12th	734 S. 15th	lv	d	M-2
66	Shacklette, Wilbur	1637 Prentice	732 S. 15th	1	b	M-2
67	Bridgers, Lloyd & Henry	730 S. 15th	730 S. 15th	vacant		M-2
68	"	728 S. 15th	728 S. 15th	vacant		M-2
69	Mansfield, Fredrick & Enna Jean	726 S. 15th	726 S. 15th	lv	c	M-2
70	"	"	724 S. 15th	1	c	M-2
71	Packaging Service Corp. of Kentucky	3001 W. Kentucky	727 E. 17th	vacant		M-2
72	"	"	725 E. 17th	vacant		M-2
75	"	"	723 E. 17th	Auto Repair	B	M-2

BLOCK/ LOT#	OWNER	OWNER ADDRESS	PROPERTY ADDRESS	LAND USE	CONDITION OF STRUCTURE	ZONING DISTRICT
36D- 76	Thomas, Frank	629 1/2 S. 44th	717 E. 17th	vacant		M-2
77	Packaging Service Corp. of	3001 W. Kentucky	1619 N. Anderson	vacant		M-2
78	"	"	1617 N. Anderson	vacant		M-2
79	"	"	1615 N. Anderson	vacant		M-2
80	"	"	1611 N. Anderson	vacant		M-2
81	Henderson, Andrew & M.	1609 N. Anderson	1609 N. Anderson	1	c	M-2
82	Allen, Willie & Mattie	1607 N. Anderson	1607 N. Anderson	1	a	M-2
83	Britt, Hattie	1605 N. Anderson	1605 N. Anderson	1	a	M-2
84	Bether, Joe & Gough, John	2311 W. Hill	726 W. 16th	vacant		M-2
85	Finck, William & Rita	942 Parkway Dr.	724 W. 16th	vacant		M-2
86	Sharber, Robert & Evelyn	722 S. 16th	722 S. 16th	1	a	M-2
87	Watts, Alma & Ocie	720 A. 16th	720 S. 16th	1	b	M-2
88	Merrill, Garland & E.	718 S. 16th	718 S. 16th	1	b	M-2
89	Grauman, Lawrence	3939 Napanee Rd.	716 S. 16th	3	c	M-2
90	City of Louisville		1632 W. Broadway	Warehouse	A	M-2
91	Gatewood, James & Mary	408 Beech Street	1610 W. Broadway	vacant		M-2
92	Whitfield, Charles & Charlene	667 S. 15th	1608 W. Broadway	vacant		M-2

BLOCK/ LOT#	OWNER	OWNER ADDRESS	PROPERTY ADDRESS	LAND USE	CONDITION OF STRUCTURE	ZONING DISTRICT
36D- 93	Langdon, Tom & Addree	1604 W. Broadway	1604 W. Broadway	vacant		M-2
94	Bivins, Deborah Ann	1600 W. Broadway	1600 W. Broadway	lv	c	M-2
95	Karr, Irene & Victor	P.O. Box 35485 Lou., Ky. 40232	1600 W. Broadway	Liquors	A	M-2
96	Probus, Emmett & Jean	3065 St. Germaine Court	1525 N. Anderson	1	b	M-2
164	"	"	1529-27 N. Anderson	3	b	M-2
161	Hutt, Joseph	705 S. 16th	715 S. 16th	vacant		M-2
97	"	"	713 S. 16th	vacant		M-2
98	Gardiner, Willa Belle	1523 Anderson	1523 Anderson	1	c	M-2
99	Wilson, Marietta & David	1521 Anderson	1521 Anderson	lv	e	M-2
100	Duncan, Morris & Wilson, Marietta	1519 Anderson	1519 Anderson	1	d	M-2
101	Parrish, John & C.	1517 Anderson	1517 Anderson	1	c	M-2
102	Pilkenton, Ruby Nell	1515 Anderson	1515 Anderson	1	c	M-2
103	Graham, Winston	1508 W. Madison	1513 Anderson	lv	e	M-2
104	Laird, John & Marie	830 Cawthon	1511 Anderson	1	b	M-2
105	Smith, Percy & Mary	1509 Anderson	1509 Anderson	1	b	M-2
106	Vickers, Julius & K.	722 S. 15th	722 S. 15th	Upholstering	A	M-2

BLOCK/ LOT#	OWNER	OWNER ADDRESS	PROPERTY ADDRESS	LAND USE	CONDITION OF STRUCTURE	ZONING DISTRICT
36D-107	Campbell, Dee & Cora	720 S. 15th	720 S. 15th	1	c	M-2
108	Nichols, Bertha Washington Co.	Springfield Ky. 40069	718 S. 15th	vacant		M-2
109	Jones, James & Jeonya Norflelt, James & Lucy	716 S. 15th	716 S. 15th	1v	d	M-2
110	Tyler, Will	714 S. 15th	714 S. 15th	1	b	M-2
111	Figa, Leon & Lorna	2805 Shannon Dr.	712 S. 15th	1	b	M-2
112	Hutt, Joseph	705 S. 16th	705 S. 16th	Muffler Shop	A	M-2
113	Hutt, Joseph Road	3942 Taylorsville	1520 W. Broadway	"	A	M-2
114	"	"	"	"	A	M-2
115	"	"	"	"	A	M-2
116	"	"	"	"	A	M-2
117	Adams, George & Janie	1522 W. Broadway	1522 W. Broadway	2	c	M-2
118	Davis, William	1514 W. Broadway	1518 W. Broadway	Parking		M-2
119	Dashoff, Dan	1516 W. Broadway	1516 W. Broadway	Vetrinarian	A	M-2
120	"	"	1514 W. Broadway	Music Store	A	M-2

BLOCK/ LOT#	OWNER	OWNER ADDRESS	PROPERTY ADDRESS	LAND USE	CONDITION OF STRUCTURE	ZONING DISTRICT
36D-121	Lewman, Harry & Cordelia	3211 Kemmons Dr.	1508 W. Broadway	Auto Repair	A	M-2
122	"	"	"	"	A	M-2
123	"	"	"	"	A	M-2
124	"	"	"	Parking		M-2
125	"	"	1500 W. Broadway	Restaurant	B	M-2
126	"	"	rear of 1500 W. Broadway	Parking		M-2
127	Louisville Varnish Co.	1506 Maple	1435 Maple	"		M-3
128	"	"	1431 Maple	"		M-3
129	"	"	1419 Maple	"		M-3
130	Packaging Service of Kentucky	3001 N. Kentucky	1401 Maple	Warehouse	A	M-3
131	Louisville Varnish Co.	1506 Maple		Parking		M-3
160	Portland Federal Savings & Loan	439 W. Market		Body Shop	B	M-2
132	James, Eddie	735 S. 15th	735 S. 15th	vacant		M-2
133	Browder, Jasper c/o Browder, Clara	1827 Hale	731 S. 15th	1	b	M-2
134	Jordan, Marietta Wilson	729 S. 15th	729 S. 15th	1	b	M-2
135	Jackson, Harry & Mary c/o Booker Jackson	3111 Kirby Avenue	727 S. 15th	vacant		M-2



BLOCK/ LOT#	OWNER	OWNER ADDRESS	PROPERTY ADDRESS	LAND USE	CONDITION OF STRUCTURE	ZONING DISTRICT
36D-136	Warren, Oscar & Shellie	725 S. 15th	725 S. 15th	1	b	M-2
137	Jones, Paul & Amelia	4514 Winrose Way	723 S. 15th	1v	c	M-2
138	Cox, Edgar & Agnes c/o George Cox	1131 S. 28th	7215 S. 15th	1v	c	M-2
139	Packaging Service Corp. of Kentucky	3001 W. Kentucky	730 S. 14th	Parking		M-2
140	"	"	719 S. 15th	vacant		M-2
141	Cox, Jane White, Anna Belle	7800 Woodman Ave. Van Nuys, Ca. 91402	717 S. 15th	1	c	M-2
142	Dunn, Gilbert & Minnie	2324 W. Magazine	715 S. 15th	1	d	M-2
143	Douglas, William & Francis	4117 W. Broadway	713 S. 15th	1v	d	M-2
144	Brooks, Bernice Smith	1255 Magnolia Ave. Camden, N.J. 08103	711 S. 15th	vacant		M-2
145	Couch, Ned	4238 Curtis Avenue		vacant		M-2
146	The Lanier Baptist Church			vacant		M-2
147	Sales, Raymond & Elise c/o Cohen Realty Co.	335 W. Market	1230 W. Broadway	Restaurant & Clothes	B	M-2
148	Aboff, Sylvia & Sol	2801 Alice Ave.	1428 W. Broadway	Auto Sales		M-2
149	"	"	1418 W. Broadway	"		M-2

BLOCK/ LOT#	OWNER	OWNER ADDRESS	PROPERTY ADDRESS	LAND USE	CONDITION OF STRUCTURE	ZONING DISTRICT
36D-150	The Lanier Baptist Church			Church	B	M-2
151	"	"	"	vacant		M-2
152	Embry, Glendel	1102 Walter Avenue	1414 W. Broadway	2	d	M-2
153	"	"	1408-1400 W. Broadway	Warehouse	B	M-2

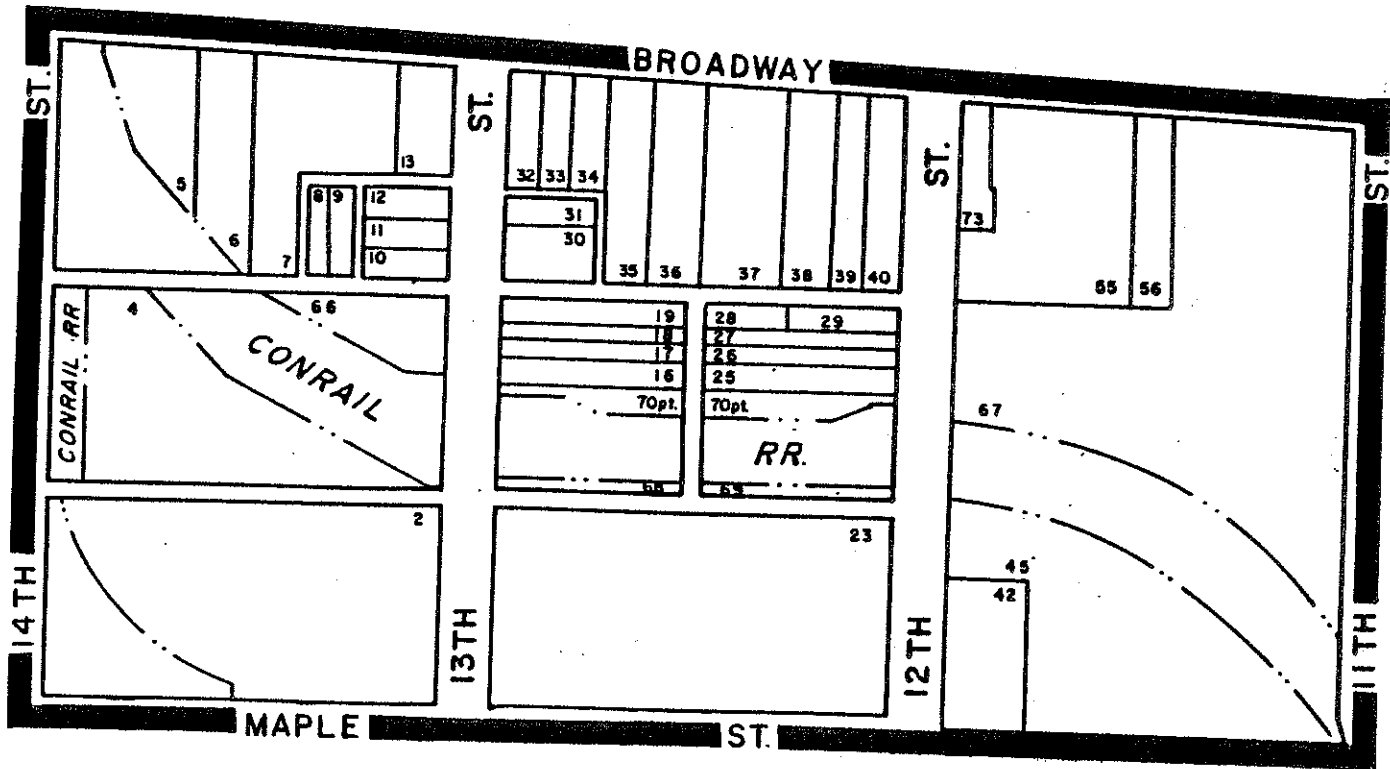

TAX BLOCK 36-E

BLOCK/ LOT#	OWNER	OWNER ADDRESS	PROPERTY ADDRESS	LAND USE	CONDITION OF STRUCTURE	ZONING DISTRICT
36E - 2	Lou. Tin & Stove Co.	P.O. Box 1079 40201	744 S. 13th	Stove Mfg.	B	M-3
4	Broadway Rubber Mfg. Co.	529 E. Broadway 40203	728 S. 13th	Rubber Products	B	M-2
66	Lou. Tin & Stove Co.	P.O. Box 1079 40201	737 S. 13th	Parking		M-2
5	Rt. Rev. Thos. McDonald Catholic Bishop of Lou.		1326 W. Broadway	"		M-2
6	"		1318 W. Broadway	"		M-2
7	Floersh, John Catholic Bishop of Lou.		1310 W. Broadway	School, Church	A	M-2
8	"		1310 W. Broadway	Parking		"
9	"		1310 W. Broadway	"		"
10	"		716 S. 13th	"		"
11	"		716 S. 13th	"		"
12	McDade, Geo. & Mary L.		712 S. 13th	1	b	"
13	Frazier, Arthur, Jr.	1300 W. Broadway 40203	1300 W. Broadway	Office	A	"
16	Lou. Tin & Stove Co.	P.O. Box 1079 40203	725 S. 13th	Vacant Comm.	B	M-2
17	Blackburn, James M., Jr.	917 Dumesnil 40203	723 S. 13th	"	B	M-2
18	Lou. Tin & Stove Co.	P.O. Box 1079 40201	721 S. 13th	Vacant lot		M-2

BLOCK/ LOT#	OWNER	OWNER ADDRESS	PROPERTY ADDRESS	LAND USE	CONDITION OF STRUCTURE	ZONING DISTRICT
36E - 19	Y & B Investors, Inc.	510 W. Broadway 40202	719 S. 13th	Vacant lot		M-2
68	Lou. Tin & Stove Co.	P.O. Box 1079 40201	737 S. 13th	Vacant		M-2
69	"	"	"	"		M-2
70	"	737 S. 13th 40210	737 S. 13th	"		M-2
25	"	P.O. Box 1079 40201	737 S. 13th	"		M-2
26	"	P.O. Box 1079 40201	737 S. 13th	"		M-2
27	"	P.O. Box 1079 40201	737 S. 13th	"		M-2
23	"	"	"	Stove Mfg.	A/B	M-3
28	Rozel, Anna	5800 Coach Gates Wynde Apt. 289 40207	718 S. 12th	Parking		M-2
29	"	"	"	Vacant Comm.	C	M-2
30	Purdy, Robert V.	713 S. 13th 40210	713 S. 13th	"		M-2
31	Macke, John & Ona Lee	204 Birch Dr. Charlestown, Ind. 47111	711 S. 13th	"		M-2
32	Aboff, Sylvia	2801 Alice Ave. 40220	1234 W. Broadway	Rest. Supplies	B	M-2
33	"	"	1224 W. Broadway	Parking		M-2

BLOCK/ LOT#	OWNER	OWNER ADDRESS	PROPERTY ADDRESS	LAND USE	CONDITION OF STRUCTURE	ZONING DISTRICT
36E - 34	"	"	1220 W. Broadway	Used Cars	B	M-2
35	Kahn, Theresa A. c/o Mrs. Franks Goodman	P.O. Box 403 Peru, Ind. 46970	1218 W. Broadway	Used Cars	B	M-2
36	Gatti & Orangias c/o McDonalds Corp.	10219 Linn Station Road 40223	1216 W. Broadway	Parking		M-2
37	McDonald Corp.	Box 66207 AMF O Hare Chicago, Ill. 60666	1214 W. Broadway	Restaurant	A	C-2
38	"	"	1210 W. Broadway	"		C-2
39	Lou. #2 Unit 140 c/o McDonalds Corp.	10219 Linn Station Road 40223	1210 W. Broadway	Vacant		C-2
40	"	"	1200 W. Broadway	Vacant		C-2
42	Alton Box Co.	401 Alton St. Alton, Ill. 62002	751 S. 12th	Box Mfg.		M-3
45	"	"	739 S. 12th	"		M-3
55	City of Louisville		1114 S. Broadway	Printing Co.	A	M-2
56	"		1112 S. Broadway	"	A	M-2
67	"		719 S. 12th	"	"	M-2/M-3
73	"		1132 W. Broadway	"	"	M-2

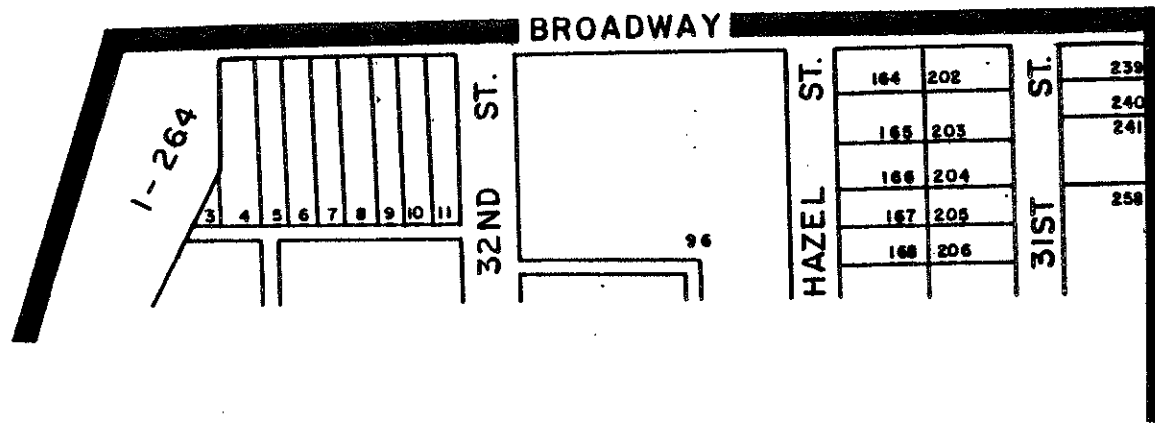

TAX BLOCK 43-H

BLOCK/ LOT#	OWNER	OWNER ADDRESS	PROPERTY ADDRESS	LAND USE	CONDITION OF STRUCTURE	ZONING DISTRICT
43H - 3	Commonwealth of Kentucky		R.O.W.	Vacant		R-7
4	"	3214 W. Broadway		Vacant		R-7
5	Scannel Nellie K. & Lee c/o Simon Wessel Real.	4101 Cane Run Rd 40216	3212 W. Broadway	1	c	R-7
6	Smith, Pearl H. Smith, Nancy F.	3210 W. Broadway 40202	3210 W. Broadway	1	b	R-7
7	Braden, Carl. The Memorial Fund to Support Southern Org.	3208 W. Broadway 40202	3208 W. Broadway	1	b	R-7
8	Dunbar, Hattie	3206 W. Broadway	3206 W. Broadway	1	a	R-7
9	Thomas, James W. & G.	3204 W. Broadway 40211	3204 W. Broadway	1	b	R-7
10	McGuire, Stephen J.	3202 W. Broadway 40211	3202 W. Broadway	1	b	R-7
11	Buckner, Edith	3200 W. Broadway	3200 W. Broadway	1	a	R-7
96	Catholic Bishop of Lou.		3146 W. Broadway	church & com. center	A	R-7
164	Lee, Naomi & Spencer	622 S. 37th 40211	701 Hazel	3	b	R-7
165	White, Lee Roy & Mary Ann	3606 Valdosta Ave. 40218	703 Hazel	3	b	R-7
166	Phelps, Ernest S.	102 S. 36th 40212	705 Hazel	3	b	R-7



BLOCK/ LOT#	OWNER	OWNER ADDRESS	PROPERTY ADDRESS	LAND USE	CONDITION OF STRUCTURE	ZONING DISTRICT
43H-167	Slaughter, Jos. S. & Melvina	707 Hazel St. 40211	707 Hazel	1	c	R-7
168	Ferguson, Robert & Margarie	709 Hazel 40211	709 Hazel	1	b	R-6
202	Irvin, Fletcher & C.	700 S. 31st 40211	700 S. 31st	1	b	R-7
203	Harris, Thomas L. & Evelyn K.	3920 Muhammad Ali 40212	704 S. 31st	3	a	R-7
204	May, Thelma Roberta	708-10 S. 31st 40211	708-10 S. 31st	1	a	R-7
205	Walters, Jesse G. & A.M.	712 S. 31st	712 S. 31st	1	a	R-7
206	McKay, Timothy & Ella M.	716 S. 31st 40211	716 S. 31st	1	b	R-6
239	City of Louisville		3050 W. Broadway	Liquor Distri.	A	R-8
240	City of Louisville		705 S. 31st	"	A	R-8
241	"		707 S. 31st	"	A	R-8
258	"		751 S. 31st	Parking		C-1



BLOCK/ LOT#	OWNER	OWNER ADDRESS	PROPERTY ADDRESS	LAND USE	CONDITION OF STRUCTURE	ZONING DISTRICT
46A - 1	Leonhardt, Robert & Betty	14201 Poplar Lane	3050 W. Broadway	V		M-2
11	Chemetron Corporation Tube Turns Division	2700 Two Oliver Pittsburh, PA. 15222	2900-2820 W. Broadway	Pipe Manufacturing	A	M-2/M-3
16	"	"	2900-2820 W. Broadway	"	A	M-2
17	"	"	"	"	A	M-2/M-3

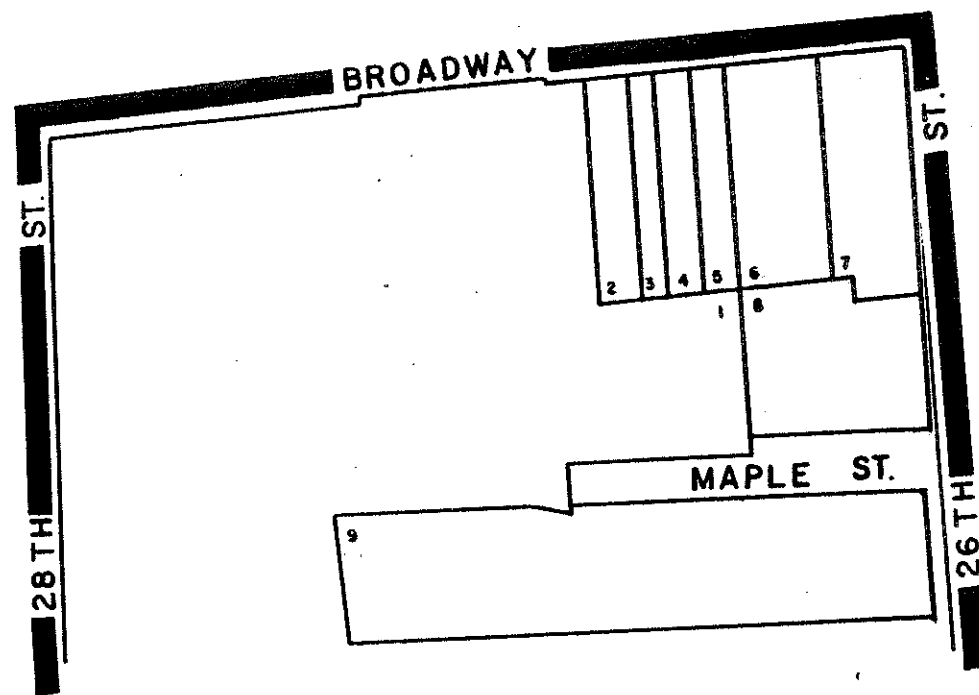

TAX BLOCK 46-B

BLOCK/ LOT#	OWNER	OWNER ADDRESS	PROPERTY ADDRESS	LAND USE	CONDITION OF STRUCTURE	ZONING DISTRICT
46B - 1	Chemetron Corporation Tube Turns Allegheny Internl.	2700 Two Oliver Plaza - Pittsburgh	2710 W. Broadway	Vacant		M-2/M-3
2	Dreher, Timothy & Ellen	4133 Virginia Ave. 40211	2626-24 W. Broadway	lv/lv	c/c	M-2
3	"	1603 Tartan Way	2622 W. Broadway	1	b	M-2
4	Rabb, Maurice & Jewell	4400 Greenwood	2620 W. Broadway	Dentist	A	M-2
5	Lincoln Income Life Insurance	P.O. Box 32050 6100 Dutchman Lane Lou., Ky. 40232	2616 W. Broadway	Office	A	M-2
6	Broadhill Incorp.	416 W. Jefferson	2610 W. Broadway	Bank	A	M-2
7	Arnold, Carl & Nell	2600 W. Broadway	2600 W. Broadway	Food Stamps & Moving Co.	A	M-2
8	"	"	26th & Broadway	Moving Co. Storage	B	M-2
9	Chemetron Corporation Tube Turns Div.	Two Oliver Plaza Pittsburgh, Pa. 15222	728 S. 26th	Vacant Coal Co.	B	M-3

This project of the Louisville and Jefferson County Commission was financed under contract with the City of Louisville using Federal Housing and Community Development funds at the direction of Robert Y. Bowman, Commissioner, City of Louisville Economic Development Office.

Louisville and Jefferson County Planning Commission Project Staff

David Hulefeld, Project Director

Technical Services Division, Research, Graphics, Stenographics, and  
Publication

David A. Ripple, Acting Executive Director/Secretary