



Fw: Schenley Cooperage Coal Usage
Marianne Lodin to: Ronald Saskowski

05/01/2012 08:07 AM

Ron,

Can we add this email to SDMS for the Black Leaf Chemical Site in Louisville, KY?

Thank you,
Marianne

Marianne Ortiz Lodin
Associate Regional Counsel
U.S. Environmental Protection Agency, Region 4
Office of Environmental Accountability
61 Forsyth Street, S.W.
Atlanta, Georgia 30303
(P) 404-562-9547
(E) lodin.marianne@epa.gov

CONFIDENTIALITY NOTICE: This message is being sent by or on behalf of an attorney. It is intended exclusively for the individual(s) or entity(ies) to whom or to which it is addressed. This communication may contain information that is proprietary, privileged, or confidential or otherwise legally exempt from disclosure. If you are not the named addressee, you are not authorized to read, print, retain, copy, or disseminate this message or any part of it. If you have received this message in error, please notify the sender immediately by email and delete all copies of the message.

----- Forwarded by Marianne Lodin/R4/USEPA/US on 05/01/2012 08:06 AM -----

From: "Mantor, David B" <david.b.mantor@exxonmobil.com>
To: Marianne Lodin/R4/USEPA/US@EPA
Date: 04/23/2012 05:15 PM
Subject: FW: Schenley Cooperage Coal Usage

Marianne, We do not have any photograph of any stack on the western portion of the subject site operated by Schenley Cooperage. However, the Sanborn maps that we have provided to you reflect Schenley did have coal fired operations.

Beginning on the 1905 Sanborn there is reference to the usage of coal at the cooperage. It is believed that the steam used to dry the barrels was generated using coal as the fuel source, see below a copy of the language from the 1905 Sanborn.

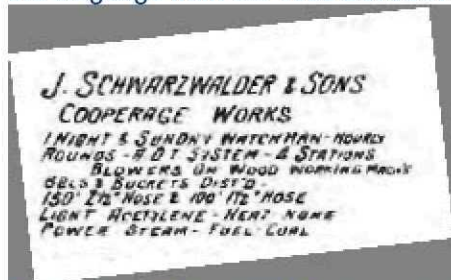

Beginning with the 1928 Sanborn the letters I.E.P can be seen near the Engine Room on the Sanborns. I.E.P. stands for Independent Energy Producer, or as according to the EDR Sanborn Map key Independent Electric Plant (See page 2 of the EDR Sanborn Map Key). It is believed that coal was the

fuel source for the electricity. To further support this belief there are railroad sidings on the eastern and western sides of the cooperage plant, which lead west directly into the Stearns Coal Co. Inc. coal yard, this can be seen beginning with the 1928 Sanborn. It should be noted that on the Sanborns which we have the "Ste" is cut off of the name "Stearns", we were able to obtain the name of this company by looking through the City Directory and the addresses shown for each company.

David B. Mantor
Exxon Mobil Corporation
800 Bell Street, Room 1583k
Houston, Texas 77002



image003.png



EDR Sanborns W.pdf



EDR Sanborn Map Key with symbols and abbreviations.pdf



EDR City Directory 1.PDF



Black Leaf Chemical

1391 Dixie Hwy

Louisville, KY 40210

Inquiry Number: 3248029.1

January 27, 2012

Certified Sanborn® Map Report

Certified Sanborn® Map Report

1/27/12

Site Name:

Black Leaf Chemical
1391 Dixie Hwy
Louisville, KY 40210

Client Name:

ExxonMobil Corporation
3225 Gallows Road
Fairfax, VA 22037



EDR Inquiry # 3248029.1

Contact: Lauren M. Gordon

The complete Sanborn Library collection has been searched by EDR, and fire insurance maps covering the target property location provided by ExxonMobil Corporation were identified for the years listed below. The certified Sanborn Library search results in this report can be authenticated by visiting www.edrnet.com/sanborn and entering the certification number. Only Environmental Data Resources Inc. (EDR) is authorized to grant rights for commercial reproduction of maps by Sanborn Library LLC, the copyright holder for the collection.

Certified Sanborn Results:

Site Name: Black Leaf Chemical
Address: 1391 Dixie Hwy
City, State, Zip: Louisville, KY 40210
Cross Street:
P.O. # NA
Project: NA
Certification # 5653-46B1-988C



Sanborn® Library search results
Certification # 5653-46B1-988C

Maps Provided:

1999 1905
1995
1991
1989
1951
1928

The Sanborn Library includes more than 1.2 million Sanborn fire insurance maps, which track historical property usage in approximately 12,000 American cities and towns. Collections searched:

- Library of Congress
- University Publications of America
- EDR Private Collection

The Sanborn Library LLC Since 1866™

Limited Permission To Make Copies

ExxonMobil Corporation (the client) is permitted to make up to THREE photocopies of this Sanborn Map transmittal and each fire insurance map accompanying this report solely for the limited use of its customer. No one other than the client is authorized to make copies. Upon request made directly to an EDR Account Executive, the client may be permitted to make a limited number of additional photocopies. This permission is conditioned upon compliance by the client, its customer and their agents with EDR's copyright policy; a copy of which is available upon request.

Disclaimer - Copyright and Trademark notice

This Report contains certain information obtained from a variety of public and other sources reasonably available to Environmental Data Resources, Inc. It cannot be concluded from this Report that coverage information for the target and surrounding properties does not exist from other sources. NO WARRANTY EXPRESSED OR IMPLIED, IS MADE WHATSOEVER IN CONNECTION WITH THIS REPORT. ENVIRONMENTAL DATA RESOURCES, INC. SPECIFICALLY DISCLAIMS THE MAKING OF ANY SUCH WARRANTIES, INCLUDING WITHOUT LIMITATION, MERCHANTABILITY OR FITNESS FOR A PARTICULAR USE OR PURPOSE. ALL RISK IS ASSUMED BY THE USER. IN NO EVENT SHALL ENVIRONMENTAL DATA RESOURCES, INC. BE LIABLE TO ANYONE, WHETHER ARISING OUT OF ERRORS OR OMISSIONS, NEGLIGENCE, ACCIDENT OR ANY OTHER CAUSE, FOR ANY LOSS OF DAMAGE, INCLUDING, WITHOUT LIMITATION, SPECIAL, INCIDENTAL CONSEQUENTIAL, OR EXEMPLARY DAMAGES. ANY LIABILITY ON THE PART OF ENVIRONMENTAL DATA RESOURCES, INC. IS STRICTLY LIMITED TO A REFUND OF THE AMOUNT PAID FOR THIS REPORT. Purchaser accepts this Report "AS IS". Any analyses, estimates, ratings, environmental risk levels or risk codes provided in this Report are provided for illustrative purposes only, and are not intended to provide, nor should they be interpreted as providing any facts regarding, or prediction or forecast of, any environmental risk for any property. Only a Phase I Environmental Site Assessment performed by an environmental professional can provide information regarding the environmental risk for any property. Additionally, the information provided in this Report is not to be construed as legal advice.

Copyright 2012 by Environmental Data Resources, Inc. All rights reserved. Reproduction in any media or format, in whole or in part, of any report or map of Environmental Data Resources, Inc., or its affiliates, is prohibited without prior written permission.

EDR and its logos (including Sanborn and Sanborn Map) are trademarks of Environmental Data Resources, Inc. or its affiliates. All other trademarks used herein are the property of their respective owners.

Sanborn Sheet Thumbnails

This Certified Sanborn Map Report is based upon the following Sanborn Fire Insurance map sheets.



1999 Source Sheets



Volume 5, Sheet 503



Volume 5, Sheet 504

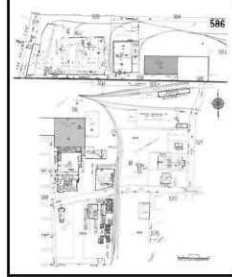

Volume 5, Sheet 586

1995 Source Sheets



Volume 5, Sheet 504



Volume 5, Sheet 586



Volume 5, Sheet 503

1991 Source Sheets



Volume 5, Sheet 503



Volume 5, Sheet 504

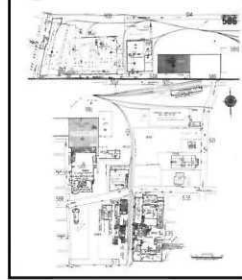

Volume 5, Sheet 586

1989 Source Sheets



Volume 5, Sheet 503



Volume 5, Sheet 586



Volume 5, Sheet 504

1951 Source Sheets



Volume 5, Sheet 503

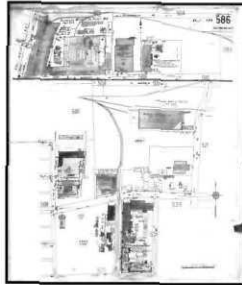

Volume 5, Sheet 586

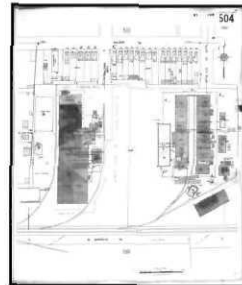

Volume 5, Sheet 504

1928 Source Sheets



Volume 5, Sheet 503

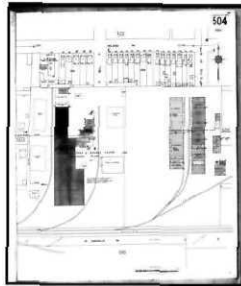

Volume 5, Sheet 504

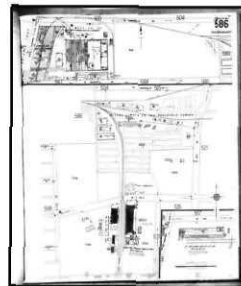

Volume 5, Sheet 586

1905 Source Sheets



Volume 4, Sheet 301



Volume 4, Sheet 302

1999 Certified Sanborn Map

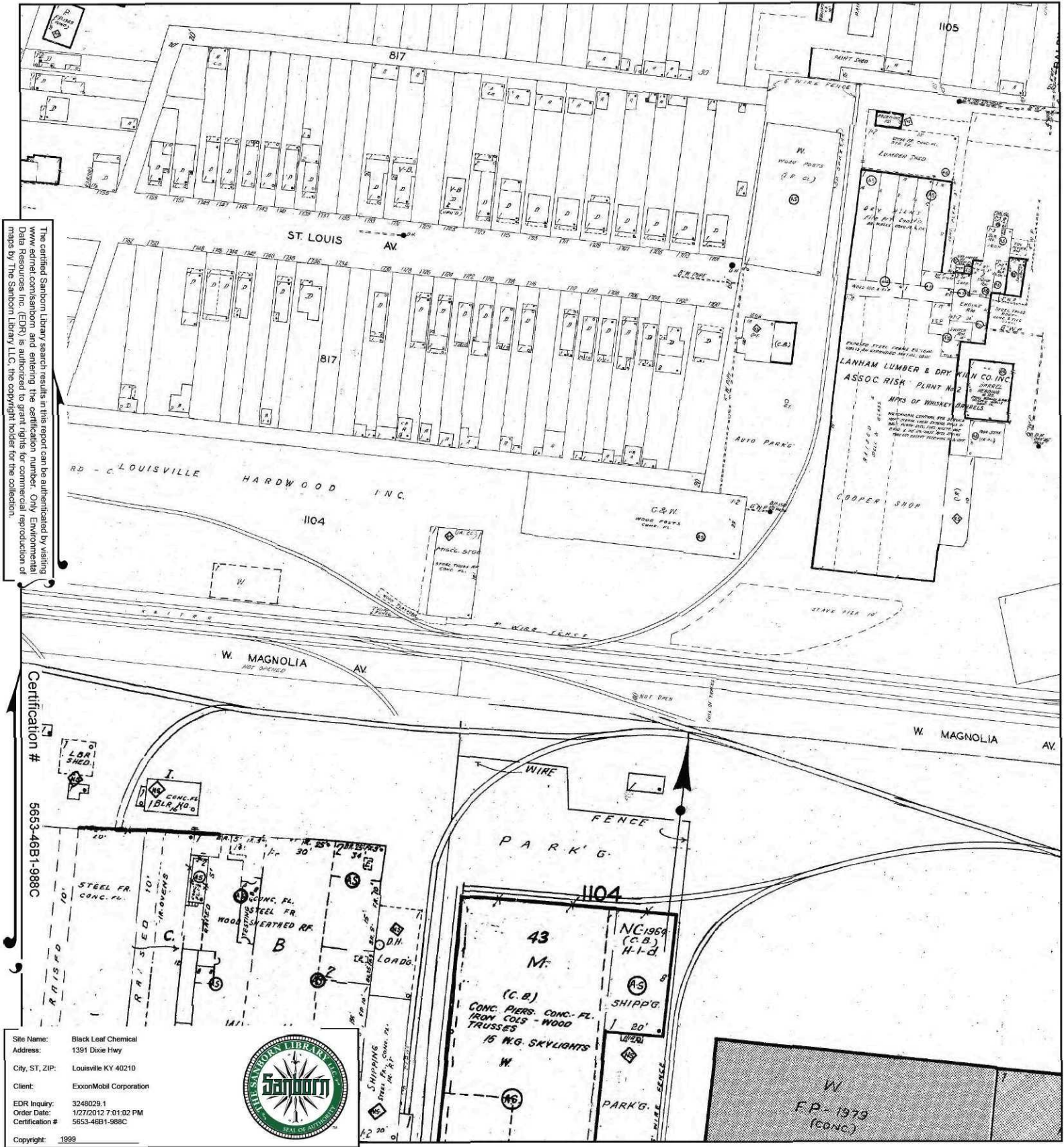

The certified Sanborn Library search results in this report can be authenticated by visiting www.edrnet.com/sanborn and entering the certification number. Only Environmental Data Resources Inc. (EDR) is authorized to grant rights for commercial reproduction of maps by The Sanborn Library LLC, the copyright holder for the collection.

Certification # 5653-46B1-988C

Site Name: Black Leaf Chemical
 Address: 1391 Dixie Hwy
 City, ST, ZIP: Louisville KY 40210
 Client: ExxonMobil Corporation
 EDR Inquiry: 3248029.1
 Order Date: 1/27/2012 7:01:02 PM
 Certification #: 5653-46B1-988C
 Copyright: 1999



This Certified Sanborn Map combines the following sheets. Outlined areas indicate map sheets within the collection.

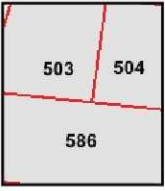

Volume 5, Sheet 503
 Volume 5, Sheet 504
 Volume 5, Sheet 586

1995 Certified Sanborn Map

The certified Sanborn Map search results in this report can be authenticated by visiting www.edrnet.com/sanborn and entering the certification number. Only Environmental Data Resources Inc. (EDR) is authorized to grant rights for commercial reproduction of maps by The Sanborn Library LLC, the copyright holder for the collection.

Certification # 5653-46B1-988C

Site Name: Black Leaf Chemical
 Address: 1391 Dixie Hwy
 City, ST, ZIP: Louisville KY 40210
 Client: ExxonMobil Corporation
 EDR Inquiry: 3248029.1
 Order Date: 1/27/2012 7:01:02 PM
 Certification #: 5653-46B1-988C



Copyright: 1995

This Certified Sanborn Map combines the following sheets. Outlined areas indicate map sheets within the collection.

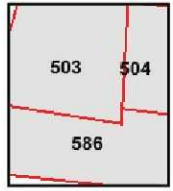

Volume 5, Sheet 504
 Volume 5, Sheet 586
 Volume 5, Sheet 503

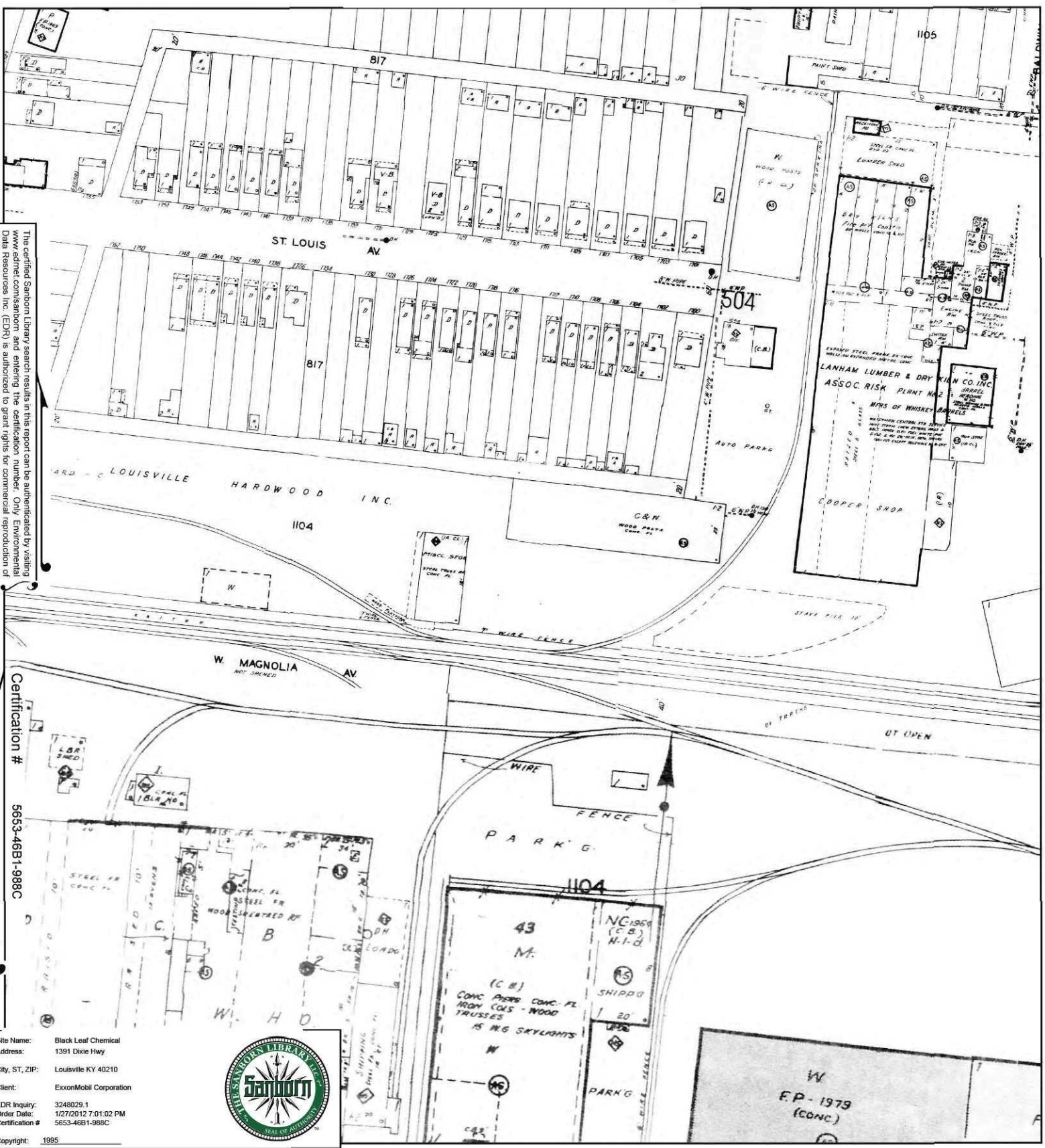
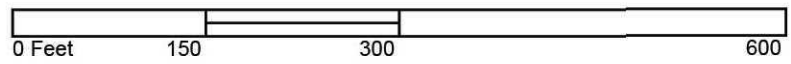

1989 Certified Sanborn Map

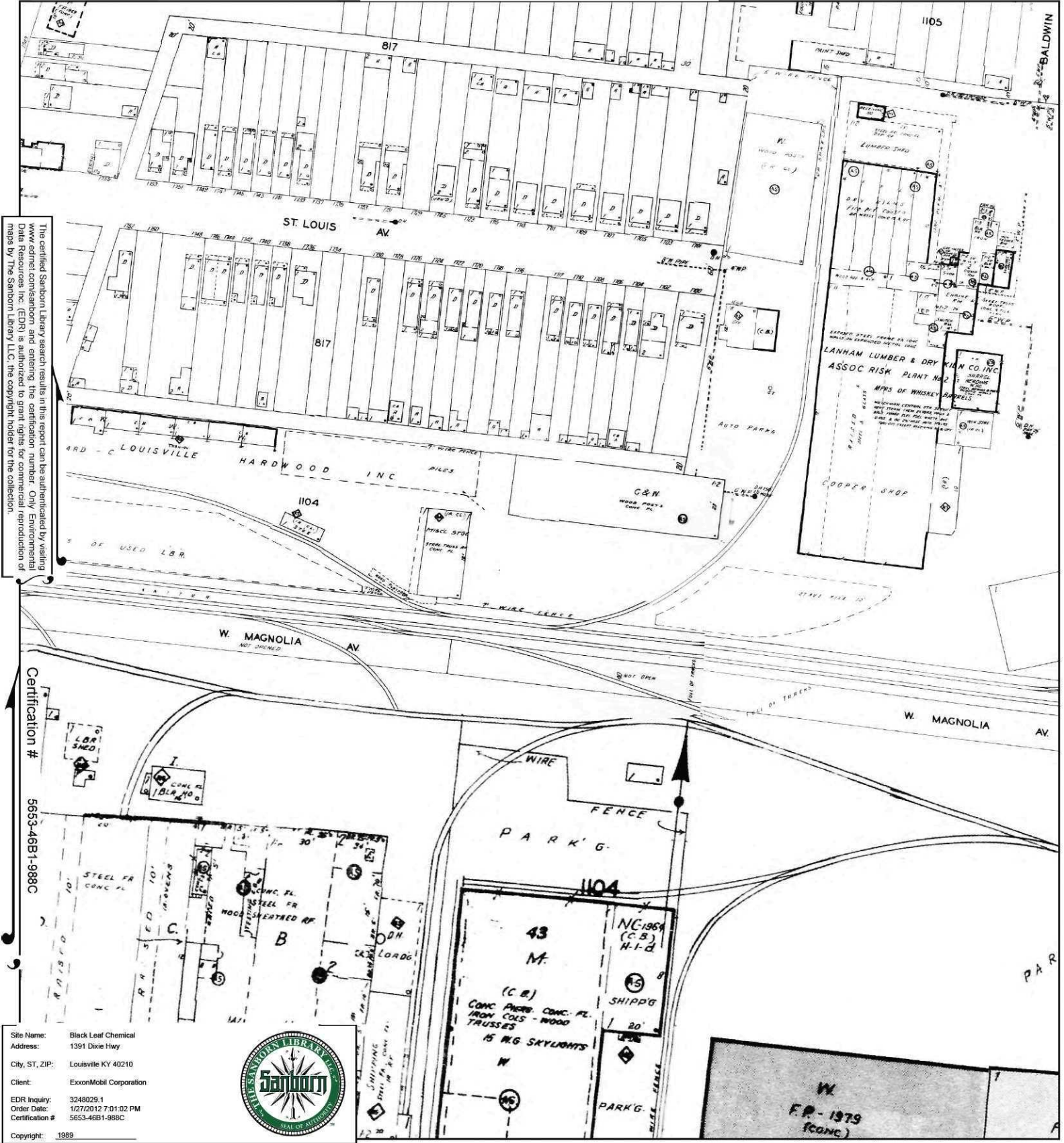

The certified Sanborn Library search results in this report can be authenticated by visiting www.edrnet.com/sanborn and entering the certification number. Only Environmental Data Resource Inc. (EDR) is authorized to grant rights for commercial reproduction of maps by The Sanborn Library LLC, the copyright holder for the collection.

Certification # 5653-46B1-988C

Site Name: Black Leaf Chemical
 Address: 1391 Dixie Hwy
 City, ST, ZIP: Louisville KY 40210
 Client: ExxonMobil Corporation
 EDR Inquiry: 3248029-1
 Order Date: 1/27/2012 7:01:02 PM
 Certification #: 5653-46B1-988C



This Certified Sanborn Map combines the following sheets. Outlined areas indicate map sheets within the collection.



Volume 5, Sheet 503
 Volume 5, Sheet 586
 Volume 5, Sheet 504

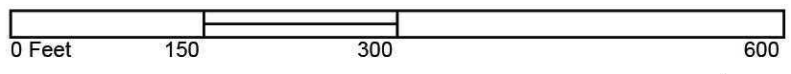

1951 Certified Sanborn Map



The certified Sanborn Map search results in this report can be authenticated by visiting www.edrnet.com/sanborn and entering the certification number. Only Environmental Data Resources Inc. (EDR) is authorized to grant rights for commercial reproduction of maps by The Sanborn Library LLC, the copyright holder for the collection.

Certification # 5653-46B1-988C

Site Name: Black Leaf Chemical
 Address: 1391 Dixie Hwy
 City, ST, ZIP: Louisville KY 40210
 Client: ExxonMobil Corporation
 EDR Inquiry: 3248029-1
 Order Date: 1/27/2012 7:01:02 PM
 Certification #: 5653-46B1-988C



This Certified Sanborn Map combines the following sheets.
 Outlined areas indicate map sheets within the collection.

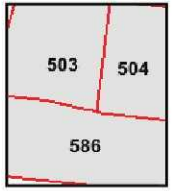
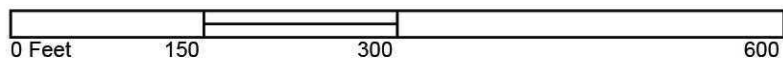

Volume 5, Sheet 503
 Volume 5, Sheet 586
 Volume 5, Sheet 504



1928 Certified Sanborn Map

The certified Sanborn Library search results in this report can be authenticated by visiting www.edr.com and entering the certification number. Only Environmental Information (EIR) is authorized to grant rights for the collection. Copyright holder for the collection.

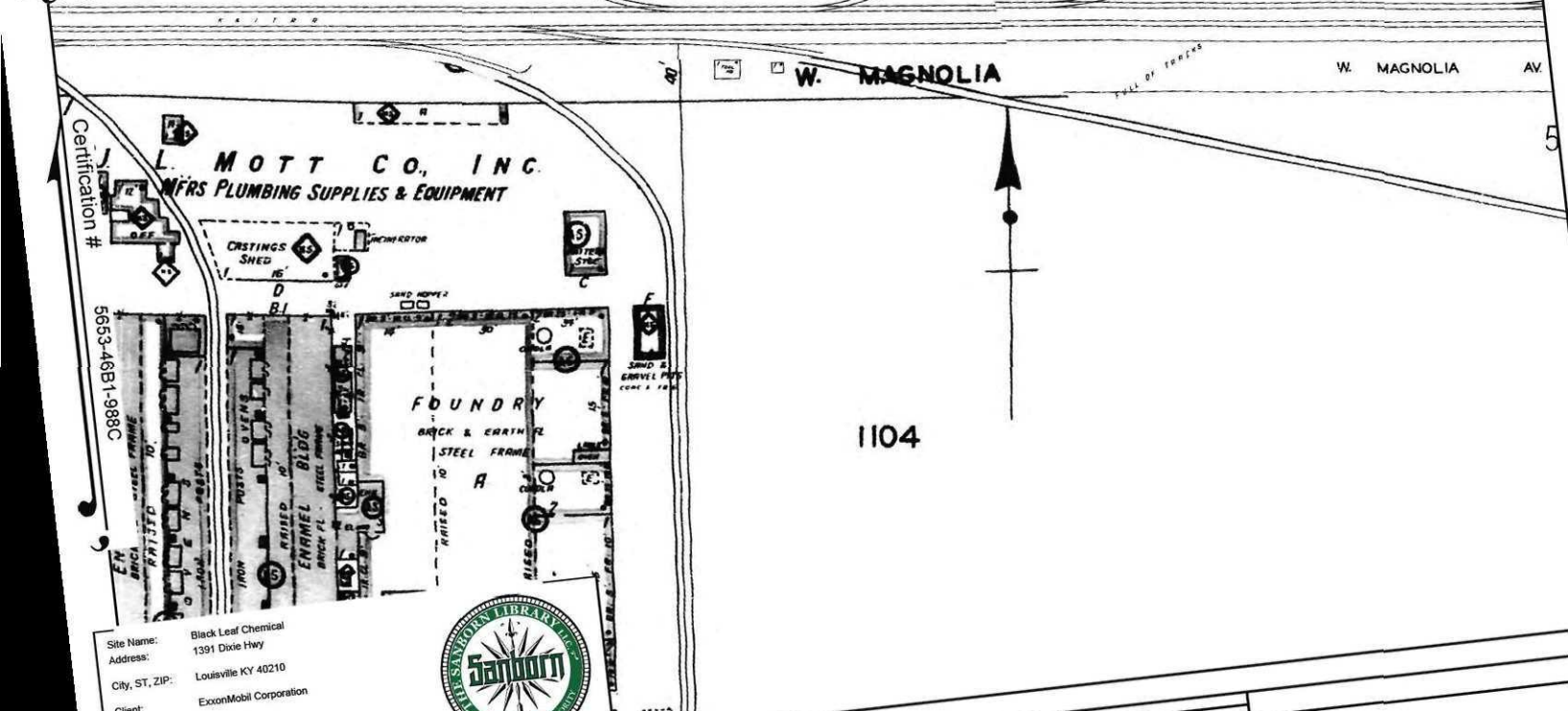
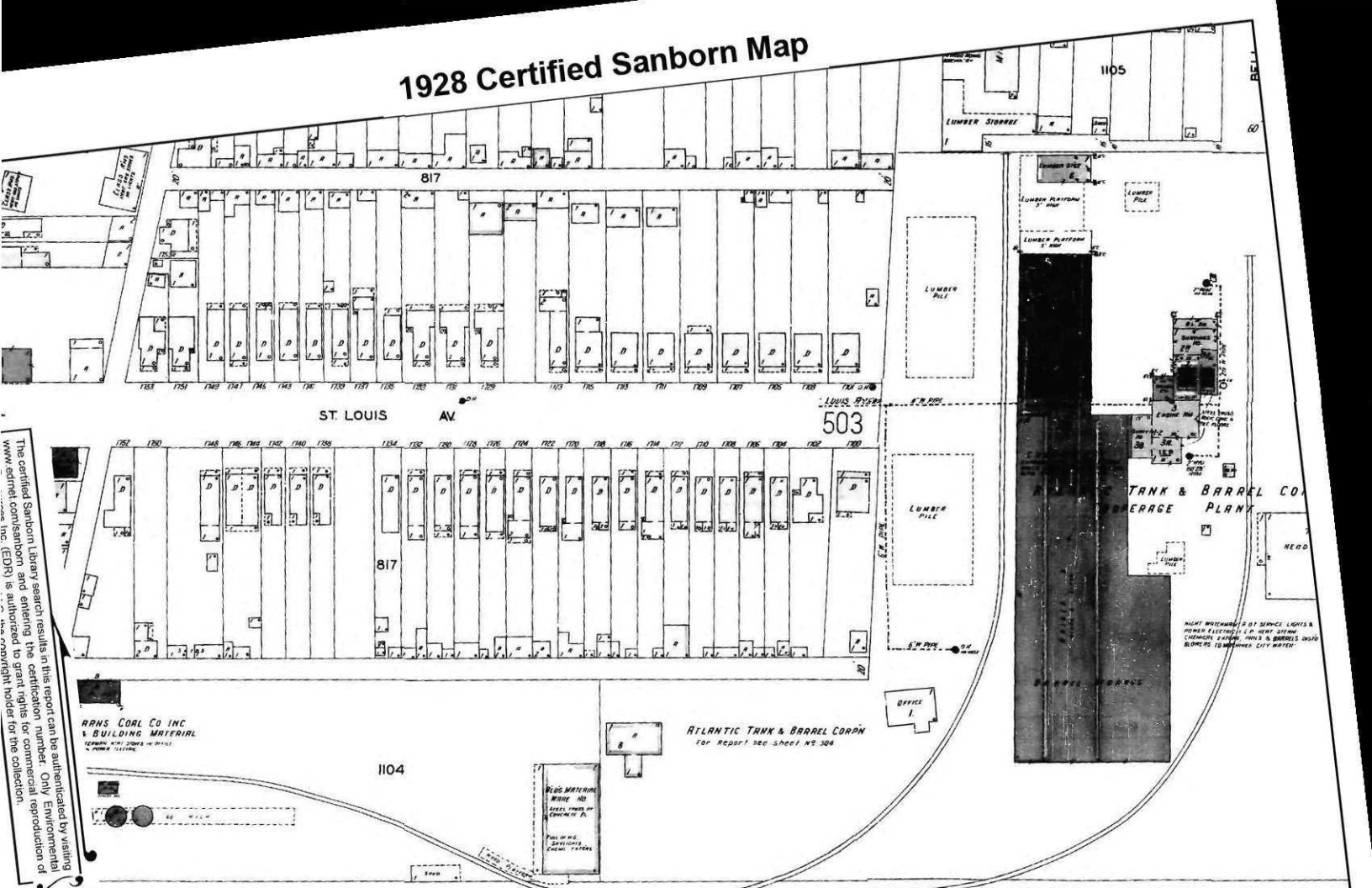

Site Name: Black Leaf Chemical
 Address: 1391 Dixie Hwy
 City, ST, ZIP: Louisville KY 40210
 Client: ExxonMobil Corporation
 EDR Inquiry: 3248029-1
 Order Date: 1/27/2012 7:01:02 PM
 Certification #: 5653-4681-988C
 Copyright: 1928



This Certified Sanborn Map combines the following sheets.
 Outlined areas indicate map sheets within the collection.

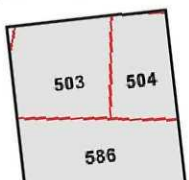

Volume 5, Sheet 503
 Volume 5, Sheet 504
 Volume 5, Sheet 586

1905 Certified Sanborn Map

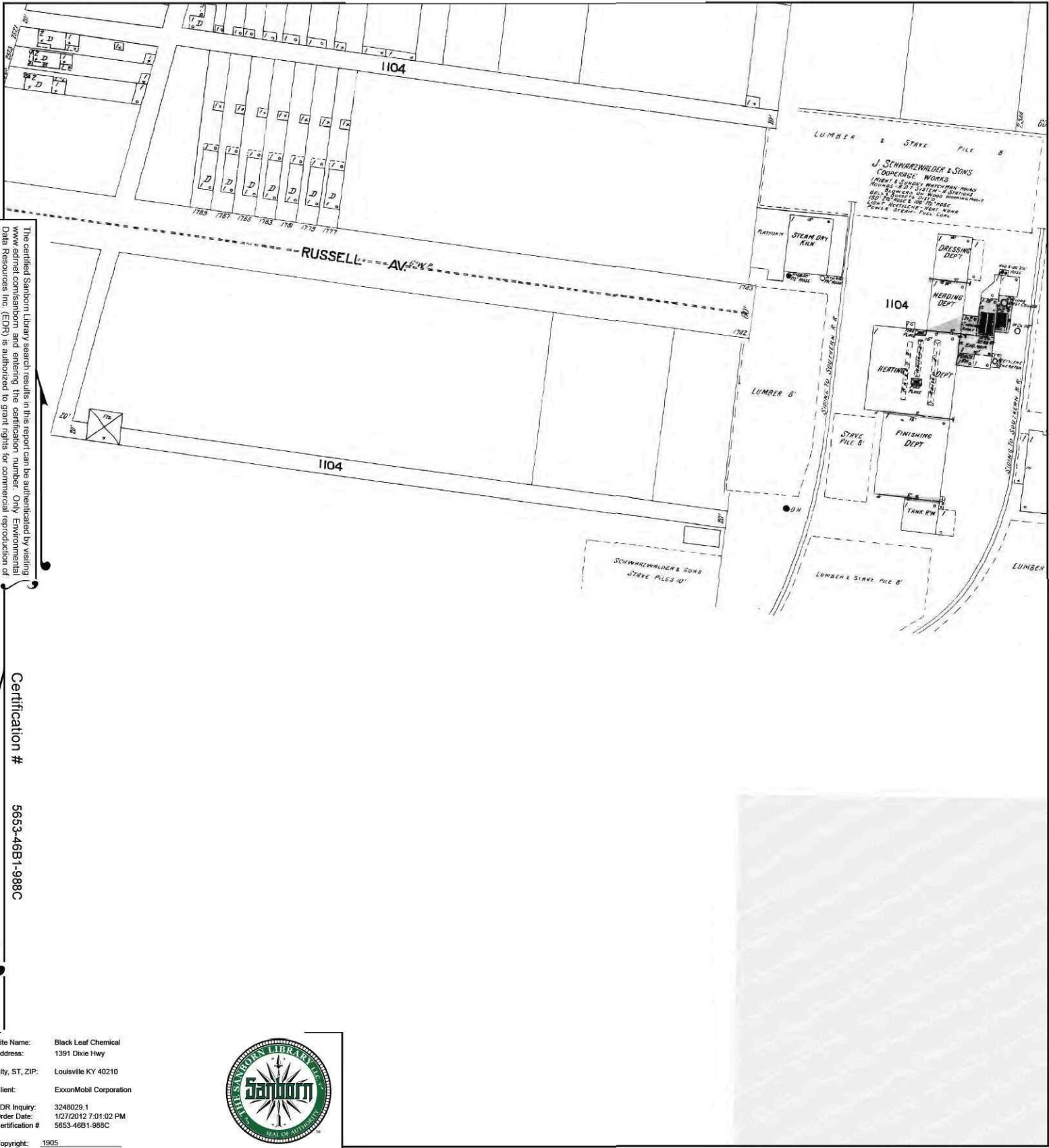

The certified Sanborn Library search results in this report can be authenticated by visiting www.edrnet.com/sanborn and entering the certification number. Only Environmental Data Resources Inc. (EDR) is authorized to grant rights for commercial reproduction of maps by The Sanborn Library LLC, the copyright holder for the collection.

Certification # 5653-46B1-988C

Site Name: Black Leaf Chemical
 Address: 1301 Dixie Hwy
 City, ST, ZIP: Louisville KY 40210
 Client: ExxonMobil Corporation
 EDR Inquiry: 3248029 1
 Order Date: 1/27/2012 7:01:02 PM
 Certification #: 5653-46B1-988C
 Copyright: 1905



This Certified Sanborn Map combines the following sheets. Outlined areas indicate map sheets within the collection.



Volume 4, Sheet 301
 Volume 4, Sheet 302

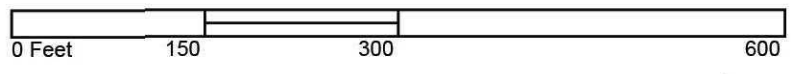



Sanborn Map Abbreviations

"Linking technology with tradition"®



| Abbreviation | Meaning | Abbreviation | Meaning |
|--------------|--|--------------|---|
| A | Automobile (usually designates the location of a garage) | HPFS | High pressure fire service |
| A in B | Automobile located in basement | H'dw | Hardware |
| A S | Automatic sprinkler | Hack | Hackney or delivery service |
| Abv | Above | Hardw | Hardware |
| ACS | Automatic chemical sprinkler | Ho | Hotel or house (as used to designate a warehouse) |
| AFA | Automatic fire alarm | Htr | Heater |
| Agr | Agricultural | Hyd | Hydrant |
| Appts | Apparatus | ICRR | Illinois Central Railroad |
| Apts | Apartments | Imp | Implements |
| Asb Cl | Asbestos clad | Ins | Insurance |
| Att'd | Attended | Insts | Instruments |
| Aud'it'm | Auditorium | Ir Cl | Iron clad |
| Auto Ho | Automobile house, or garage | | |
| | | K of C | Knights of Columbus |
| B | Basement, boiler or occasionally brick | Lab | Laboratory |
| B & S | Boots and shoes | Lodg'g | Lodging |
| BPOE | Benevolent & Protective Order of Elks | Luth | Lutheran |
| B Sm | Blacksmith | Luth'n | Lutheran |
| B'd'g | Building | | |
| B'lr | Boiler | ME | Methodist Episcopal |
| B'st | Basement | Mach'y | Machinery |
| Bak'y | Bakery | Mak'r | Maker |
| Balc | Balcony | Manf'y | Manufacture or factory |
| Bap | Baptist | Mdse | Merchandise |
| Bbl | Barrel | Mfy | Manufacture or factory |
| Bbls | Barrels | Mill'y | Millinery |
| BE | Brick enclosed elevator | Mkg | Making |
| Bill'ds | Billiards | Mo | Motor |
| Bl Sm | Blacksmith | | |
| Blk Sm | Blacksmith | NS | Not sprinklered |
| Bst | Basement | | |
| | | OU | Open under |
| C B | Cement brick or concrete block construction | Off | Office |
| C Br | Concrete brick or cement block construction | | |
| Cap'cy | Capacity | PO | Post office |
| Carp'tr | Carpenter | Paint'g | Painting |
| CBET | Concrete enclosed elevator with traps | Pat Med | Patent medicines |
| Chem | Chemical | Plumb'g | Plumbing |
| Chinaw | Chinaware or porcelain | Print'g | Printing |
| Chine | Chinese | | |
| Cl | Clad | QH | Quadruple (fire) hydrant |
| Clo | Clothing | | |
| Co | Company | RC | Roman Catholic |
| Comp | Composition construction (i.e. stucco) or compressor | R'f | Roof |
| Conc | Concrete | R'm | Room |
| Conf'y | Confectionary (candy store) | Rep | Repair |
| Confec'y | Confectionary (candy store) | Rep'g | Repairing |
| Constr'n | Construction | Repos'ry | Repository |
| Corp'n | Corporation | Rest'r't | Restaurant |
| | | Rf | Roof |
| D | Dwelling | Rm | Room |
| DH | Double (fire) hydrant | | |
| DG | Dry goods | S | Store |
| Drs | Doctor's office | SA | Spark arrestor |
| Dwg | Dwelling | S Vac | Store portion of building is vacant |
| | | Sal | Saloon |
| E | Open elevator | Sky'ts | Skylights |
| E Fl | Each Floor | Sm | Smith, as in gunsmith or blacksmith |
| EI | Electric | Sm Ho | Smokehouse |
| Elec | Electrician | Sp'k'l'rs | Sprinklers |
| Eng | Engine | St'ge | Storage |
| Ent | Entertainment | St'y | Story |
| Episc'l | Episcopal | Sta | Station |
| ESC | Elevator with self-closing traps | Stat'y | Stationery |
| ET | Elevator with traps | | |
| Exch | Telephone exchange | TH | Triple (fire) hydrant |
| Expr | Express (as used to designate a delivery service) | Tel | Telephone |
| | | Tenam'ts | Tenements |
| F | Flat (as used to designate a delivery service) | TESC | Tile enclosed elevator with self-closing traps |
| FA | Fire alarm | Tinw | Tinware |
| FE | Fire escape | Trimm'g | Trimming |
| F Pump | Fire pump | | |
| Fill'g Sta | Filling station, or gas station | U | Upright |
| Fl | Floor | Up | Upright |
| Fr Attic | Frame constructed attic | VP | Vertical pipe |
| Frat | Fraternity | | |
| Fur | Furnishings | Vac | Vacant |
| Furn'g | Furnishings | Ver'd | Veneered |
| Furne | Furniture | Ver'r'd | Veneered |
| | | | |
| GAR | Grand Army of the Republic | W | Ware, as in warehouse or wareroom |
| GT | Gasoline tank | WC | Water closet or toilet |
| Gal | Gallery | WG | Wire glass skylights |
| Gall | Gallery | W Ho | Warehouse |
| Gall'y | Gallery | WPA | Works Progress Administration |
| Gen'l | General (as used to designate a general store) | W'ks | Works |
| Gents | Gentlemen's | Whol | Wholesale |
| Greas'g | Greasing | Wkg | Working |
| Gro | Grocery or groceries | Woodwkg | Woodworking |

Environmental Data Resources, Inc.

Your one-stop shop for environmental risk management data.

phone: 800.352.0050 • fax: 800.231.6802 • web: www.edrnet.com



Sanborn Map Legend

"Linking technology with tradition"®



| | | | | | |
|--|--|---|--|---|--|
| TILE 1st BRICK 1st PYROBAR 1st | Fire proof construction (OR FIRE RESISTIVE CONST'N) | C.B. & BR. CONST'N ∞ | Mixed construction of C.B. and brick with one wall of solid brick. | MANSARD ROOF DOTS REPRESENT OPENINGS, STEMS INDICATE STORIES, COUNTING FROM LEFT TO RIGHT, LOOKING TOWARD BUILDING | Window opening in first story. |
| ADOBE | Adobe building | C.B. & BR. CONST'N (BR. FACED) | Mixed construction of C.B. and brick with one wall faced with 4" brick. | | Window openings in second and third stories. |
| HEIGHT OF BUILDING IN FEET FROM GROUND TO ROOF LINE 57 | Stone building | C.B. & BR. CONST'N | Mixed construction of C.B. and brick throughout. | | Window openings in second, fourth stories. |
| (C.BR.) | Concrete, lime cinder or cement brick | | | | Windows with wired glass. |
| (C.B.) | Hollow concrete or cement block const'n | | | Windows with iron or tin clad shutters. | |
| (CONC.) | Concrete or reinforced concrete const'n | | | Window openings tenth to twenty-second stories | |
| (TILE) | Tile building | | | | |
| NUMBER OF STORIES 4 | Brick building with frame cornice | 6" W. PIPE | Water pipes and size in inches. | E | Open elevator. |
| TWO STORIES AND BSMT COMPOSITION ROOF 2B | Brick building with stone front | 6" W. PIPE (PRIVATE) | Water pipes of private supply | FE | Frame enclosed elevator. |
| SHINGLE ROOF X | Brick building with frame side (DIVIDED BY FRAME PARTITION) | | | ET | Frame enclosed elevator with traps. |
| (VEND) | Brick veneered building | | | ESC | Frame enclosed elevator with self closing traps. |
| BRICK 1ST | Brick and frame building | | | CBET | Concrete block enclosed elevator with traps. |
| FRAME, BRICK LINED | Frame building, brick lined | | | TESC | Tile enclosed elevator with self closing traps. |
| F = FLAT S = STORE | Frame building, metal clad | | | BE | Brick enclosed elevator with wired glass door. |
| D = DWELLING | Frame building | | | | |
| A in B = AUTO. IN BSMT | Iron building | | | | |
| LOFT | Tenant building occupied by various manufacturing or occupancies | | | | |
| (ASB.CL.) | Frame building covered with asbestos | | | | |
| NON COMBUSTIBLE ROOF COVERING OF METAL, SLATE, TILE OR ASBESTOS SHINGLES O | Brick building with brick or metal cornice | | | | |
| SKYLIGHT LIGHTING TOP STORY ONLY | Fire wall 6 inches above roof | FP-1962 (conc.) A-1-a | A fire-resistive building built in 1962 with concrete walls and reinforced concrete frame, floors and roof. | 5 | Block number. |
| 3. SKYLIGHT LIGHTING THREE STORIES | Fire wall 12 inches above roof | FPX-1962 (METAL PANELS) E-2-b NONCOMB CEIL'S | A fire-resistive building built in 1962 with metal panel walls, indirectly protected steel frame, concrete floors and roof on metal lath, noncombustible ceilings. | IR. CH. | Iron chimney |
| W.G. WIRED GLASS SKYLIGHT | Fire wall 18 inches above roof | NC-1962 (C.B.) H-2-d | A noncombustible building built in 1962 with concrete block walls; unprotected steel columns and beams; concrete floors on metal lath and steel deck roof. | IR. CH. S.A. | Iron chimney WITH SPARK ARRESTOR |
| FIRE WALL 48 INCHES ABV. RF. | Fire wall 36 inches above roof | | | IR. CH. S.A. | Brck. chmny. |
| | | | | 15 | Ground elevation |
| | | | | U.P.B. | Vertical steam boiler |
| | | | | G.T. | Gasoline tank |
| | | | | (O.U.) | Open under |
| | | | | AS | Automatic sprinklers. |
| | | | | ACS | Automtc. chemical sprinklers. |
| | | | | AS | Automatic sprinklers in part of building only. (NOTE UNDER SYMBOL INDICATES PROTECTED PORTION OF BUILDING) |
| | | | | 1ST ONLY | |
| | | | | NS | Not sprinklered. |
| | | | | FA | Fire alarm box. |
| | | | | Single hydrant. | |
| | | | | D.H. | Double hydrant. |
| | | | | T.H. | Triple hydrant. |
| | | | | Q.H. | Quadruple hydrant of the "High Pressure Fire Service" |
| | | | | H.P.F.S. | |
| | | | | FA | Fire alarm box of the "High Pressure Fire Service" |
| | | | | H.P.F.S. | |
| | | | | 20" W. PIPE (H.P.F.S.) SERVICE | |
| | | | | + +12" + + | Water pipes and hydrants of the "High Pressure Fire Service" as shown on key map. |

CODING OF STRUCTURAL UNITS FOR FIREPROOF AND NON-COMBUSTIBLE BUILDINGS

| FRAMING | | FLOORS | | ROOF | |
|---------|---|--------|--|------|--|
| CODE | STRUCTURAL UNIT | CODE | STRUCTURAL UNIT | CODE | STRUCTURAL UNIT |
| A. | Reinforced Concrete Frame. | 1. | Reinforced Concrete. | a. | Reinforced Concrete. |
| B. | Reinforced Concrete Joists, Columns, Beams, Trusses, Arches, Masonry Piers. | | Reinforced Concrete with Masonry Units. | | Reinforced Concrete with Masonry Units. |
| C. | Protected Steel Frame. | | Pre-cast Concrete or Gypsum Slabs or Planks. | | Reinforced Gypsum Concrete. Pre-cast Concrete or Gypsum Slabs or Planks. |
| D. | Individually Protected Steel Joists, Columns, Beams, Trusses, Arches. | 2. | Concrete on Metal Lath, Incombustible Form Boards, Paper-backed Wire Fabric, Steel Deck, and Cellular, Ribbed or Corrugated Steel Units. | b. | Concrete or Gypsum on Metal Lath, Incombustible Form Boards, Paper-backed Wire Fabric, Steel Deck, and Cellular, Ribbed or Corrugated Steel Units. |
| E. | Indirectly Protected Steel Frame. | | | c. | Incombustible Composition Boards with or without Insulation. |
| F. | Indirectly Protected Steel Joists, Columns, Beams, Trusses, Arches. | 3. | Open Steel Deck or Grating. | | Masonry or Metal Tiles. |
| G. | Unprotected Steel Frame. | | | d. | Steel Deck, Corrugated Metal or Asbestos Protected Metal with or without Insulation. |
| H. | Unprotected Steel Joists, Columns, Beams, Trusses, Arches. | | | | |
| O. | Masonry Bearing Walls. | | | | |

| | | | |
|-----------|-----------------------|----------|-------------------------|
| R | RESIDENTIAL | M | MANUFACTURING |
| RT | RESIDENTIAL-TRANSIENT | P | PUBLIC OR INSTITUTIONAL |
| C | COMMERCIAL | U | UTILITY |
| W | WAREHOUSE | T | TRANSPORTATION |

NUMERICAL PREFIX INDICATES THE NUMBER OF ESTABLISHMENTS IN EACH CATEGORY

© 2000 by Environmental Data Resources, Inc. All rights reserved.
 Sanborn Maps® are protected by copyright laws.
 Unauthorized reproduction is strictly prohibited.

The coding for framing, floor and roof structural units as shown above is used in describing the construction of fire-resistive buildings. In addition, reports for fire-resistive buildings will show the date built and wall construction when other than brick.

FP buildings have masonry floors and roof; concrete and/or directly or indirectly protected steel framing and day brick, stone or poured concrete walls.

FPX buildings are FP buildings with inferior walls such as concrete block, cement brick, metal or glass panels, etc.

NC buildings have unprotected steel framing and fire-resistive but non-masonry floors and roof.

EDR, Inc.
 Your one-stop shop for environmental risk management data.
 800.352.0050
 www.edrnet.com

Black Leaf Chemical

1391 Dixie Hwy
Louisville, KY 40210

Inquiry Number: 3185571.6
October 12, 2011

The EDR-City Directory Abstract

TABLE OF CONTENTS

SECTION

Executive Summary

Findings

Thank you for your business.

Please contact EDR at 1-800-352-0050
with any questions or comments.

Disclaimer - Copyright and Trademark Notice

This Report contains certain information obtained from a variety of public and other sources reasonably available to Environmental Data Resources, Inc. It cannot be concluded from this Report that coverage information for the target and surrounding properties does not exist from other sources. **NO WARRANTY EXPRESSED OR IMPLIED, IS MADE WHATSOEVER IN CONNECTION WITH THIS REPORT. ENVIRONMENTAL DATA RESOURCES, INC. SPECIFICALLY DISCLAIMS THE MAKING OF ANY SUCH WARRANTIES, INCLUDING WITHOUT LIMITATION, MERCHANTABILITY OR FITNESS FOR A PARTICULAR USE OR PURPOSE. ALL RISK IS ASSUMED BY THE USER. IN NO EVENT SHALL ENVIRONMENTAL DATA RESOURCES, INC. BE LIABLE TO ANYONE, WHETHER ARISING OUT OF ERRORS OR OMISSIONS, NEGLIGENCE, ACCIDENT OR ANY OTHER CAUSE, FOR ANY LOSS OR DAMAGE, INCLUDING, WITHOUT LIMITATION, SPECIAL, INCIDENTAL, CONSEQUENTIAL, OR EXEMPLARY DAMAGES. ANY LIABILITY ON THE PART OF ENVIRONMENTAL DATA RESOURCES, INC. IS STRICTLY LIMITED TO A REFUND OF THE AMOUNT PAID FOR THIS REPORT.** Purchaser accepts this Report "AS IS". Any analyses, estimates, ratings, environmental risk levels or risk codes provided in this Report are provided for illustrative purposes only, and are not intended to provide, nor should they be interpreted as providing any facts regarding, or prediction or forecast of, any environmental risk for any property. Only a Phase I Environmental Site Assessment performed by an environmental professional can provide information regarding the environmental risk for any property. Additionally, the information provided in this Report is not to be construed as legal advice.

Copyright 2009 by Environmental Data Resources, Inc. All rights reserved. Reproduction in any media or format, in whole or in part, of any report or map of Environmental Data Resources, Inc. or its affiliates is prohibited without prior written permission.

EDR and its logos (including Sanborn and Sanborn Map) are trademarks of Environmental Data Resources, Inc. or its affiliates. All other trademarks used herein are the property of their respective owners.

EXECUTIVE SUMMARY

DESCRIPTION

Environmental Data Resources, Inc.'s (EDR) City Directory Abstract is a screening tool designed to assist environmental professionals in evaluating potential liability on a target property resulting from past activities. EDR's City Directory Abstract includes a search and abstract of available city directory data. For each address, the directory lists the name of the corresponding occupant at five year intervals.

Business directories including city, cross reference and telephone directories were reviewed, if available, at approximately five year intervals for the years spanning 1900 through 2007. This report compiles information gathered in this review by geocoding the latitude and longitude of properties identified and gathering information about properties within 660 feet of the target property.

A summary of the information obtained is provided in the text of this report.

RECORD SOURCES

EDR is licensed to reproduce certain City Directory works. Reproduction of City Directories without permission of the publisher may be a violation of copyright.

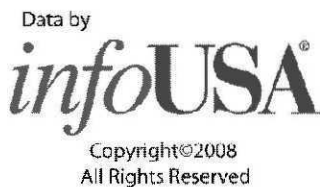

RESEARCH SUMMARY

The following research sources were consulted in the preparation of this report. An "X" indicates where information was identified in the source and provided in this report.

| <u>Year</u> | <u>Source</u> | <u>TP</u> | <u>Adjoining</u> | <u>Text Abstract</u> | <u>Source Image</u> |
|-------------|---------------------------------|-----------|------------------|----------------------|---------------------|
| 2007 | Polk City Directories | X | X | X | X |
| 2002 | R. L. Polk Co. Publishers | - | - | - | - |
| 1998 | R. L. Polk Co., Publishers | X | X | X | X |
| 1994 | R. L. Polk Co. Publishers | - | - | - | - |
| 1990 | Caron Directory Co. | - | X | X | - |
| 1989 | R. L. Polk Co., Publishers | - | - | - | - |
| 1986 | R. L. Polk Co., Publishers | - | X | X | X |
| 1981 | Caron Directory Co. | - | X | X | - |
| 1976 | Caron Directory Co. Publishers | - | X | X | - |
| 1971 | Caron Directory Co. | - | X | X | - |
| 1970 | Caron Directory Co. Publishers | - | - | - | - |
| 1966 | Caron Directory Co., Publishers | - | X | X | - |
| 1963 | Caron Directory Co. | - | X | X | - |
| 1960 | Caron Directory Co. | - | X | X | - |
| 1957 | Caron Directory Co. Publishers | - | - | - | - |

EXECUTIVE SUMMARY

| <u>Year</u> | <u>Source</u> | <u>TP</u> | <u>Adjoining</u> | <u>Text Abstract</u> | <u>Source Image</u> |
|-------------|---------------------------------------|-----------|------------------|----------------------|---------------------|
| 1955 | Caron Directory Co. | - | X | X | - |
| 1951 | Caron Directory Co. | - | X | X | - |
| 1947 | Caron Directory Co., Inc., Publishers | - | X | X | - |
| 1941 | Caron Directory Company | - | X | X | - |
| 1935 | Caron Directory Company | - | X | X | - |
| 1930 | Caron Directory Company | - | X | X | - |
| 1925 | Caron Directory Company | - | X | X | - |
| 1920 | Caron Directory Co. Inc. | - | X | X | - |
| 1915 | Caron Directory Co. Inc. | - | X | X | - |
| 1910 | Caron Directory Co. Inc. | - | X | X | - |
| 1905 | Caron Directory Co. | - | X | X | - |
| 1900 | Caron Directory Co. | - | X | X | - |

FINDINGS

TARGET PROPERTY INFORMATION

ADDRESS

1391 Dixie Hwy
Louisville, KY 40210

FINDINGS DETAIL

Target Property research detail.

| <u>Year</u> | <u>Uses</u> | <u>Source</u> | |
|-------------|--|----------------------------|---------------|
| 2007 | INC electric contractors | Polk City Directories | Image pg. A13 |
| | INTEGRATED ELECTRICAL CO | Polk City Directories | Image pg. A13 |
| 1998 | DOWN RIVER FOREST PRODUCTS hdwd dnsn flrg mil | R. L. Polk Co., Publishers | Image pg. A8 |

FINDINGS

ADJOINING PROPERTY DETAIL

The following Adjoining Property addresses were researched for this report. Detailed findings are provided for each address.

20TH S

1336 20TH S

| <u>Year</u> | <u>Uses</u> | <u>Source</u> |
|-------------|-------------|---------------------|
| 1963 | Riggs Jas A | Caron Directory Co. |
| 1960 | Riggs Jas A | Caron Directory Co. |

1337 20TH S

| <u>Year</u> | <u>Uses</u> | <u>Source</u> |
|-------------|--------------------|---------------------|
| 1960 | Williams Reamus | Caron Directory Co. |
| 1951 | Briscoe Hassie Mrs | Caron Directory Co. |

1338 20TH S

| <u>Year</u> | <u>Uses</u> | <u>Source</u> |
|-------------|----------------|---------------------|
| 1963 | Farmer Jesse | Caron Directory Co. |
| 1960 | Smiley Harry F | Caron Directory Co. |

1339 20TH S

| <u>Year</u> | <u>Uses</u> | <u>Source</u> |
|-------------|-------------------|---------------------|
| 1963 | Hopkins Willie SP | Caron Directory Co. |
| 1960 | Hopkins Willie | Caron Directory Co. |
| 1951 | Hopkins Willie | Caron Directory Co. |

1341 20TH S

| <u>Year</u> | <u>Uses</u> | <u>Source</u> |
|-------------|--------------|---------------------|
| 1963 | Thomas Wm L | Caron Directory Co. |
| 1960 | Thomas Win L | Caron Directory Co. |
| 1951 | Thomas Wm L | Caron Directory Co. |

1343 20TH S

| <u>Year</u> | <u>Uses</u> | <u>Source</u> |
|-------------|--------------|---------------------|
| 1963 | Ashby Robt E | Caron Directory Co. |
| 1960 | Ashby Robt E | Caron Directory Co. |
| 1951 | Ashby Robt E | Caron Directory Co. |

FINDINGS

1345 20TH S

| <u>Year</u> | <u>Uses</u> | <u>Source</u> |
|-------------|-----------------------|---------------------|
| 1963 | Sampson Tommie | Caron Directory Co. |
| 1960 | Buchanan A C | Caron Directory Co. |
| 1951 | Hartlamert Clarence V | Caron Directory Co. |

1347 20TH S

| <u>Year</u> | <u>Uses</u> | <u>Source</u> |
|-------------|--------------------|---------------------|
| 1963 | Smith Petty E | Caron Directory Co. |
| 1960 | Huff Win | Caron Directory Co. |
| 1951 | Warth Victoria Mrs | Caron Directory Co. |
| | Kuhn Wm M | Caron Directory Co. |

1349 20TH S

| <u>Year</u> | <u>Uses</u> | <u>Source</u> |
|-------------|--------------|---------------------|
| 1963 | Jones Sami C | Caron Directory Co. |
| 1960 | Jones Saml C | Caron Directory Co. |
| 1951 | Jones Saml C | Caron Directory Co. |

1351 20TH S

| <u>Year</u> | <u>Uses</u> | <u>Source</u> |
|-------------|-----------------|---------------------|
| 1963 | Frank Helen | Caron Directory Co. |
| 1960 | Frank Helen | Caron Directory Co. |
| 1951 | Hall Victor A | Caron Directory Co. |
| | Tucker Elmore R | Caron Directory Co. |

1353 20TH S

| <u>Year</u> | <u>Uses</u> | <u>Source</u> |
|-------------|-----------------|---------------------|
| 1963 | eng dept | Caron Directory Co. |
| | Upton Marvin | Caron Directory Co. |
| 1960 | Upton Marvin | Caron Directory Co. |
| 1951 | Oliver Lucian L | Caron Directory Co. |

1355 20TH S

| <u>Year</u> | <u>Uses</u> | <u>Source</u> |
|-------------|---------------------|---------------------|
| 1963 | Phillips Clifford I | Caron Directory Co. |
| 1960 | Phillips Clifford I | Caron Directory Co. |
| 1951 | Steadley Mary Mrs | Caron Directory Co. |
| | Phillips Isaac C | Caron Directory Co. |

FINDINGS

1359 20TH S

| <u>Year</u> | <u>Uses</u> | <u>Source</u> |
|-------------|---------------|---------------------|
| 1963 | Moore Dorothy | Caron Directory Co. |
| 1960 | No return | Caron Directory Co. |
| 1951 | Wolff Ida M | Caron Directory Co. |

1361 20TH S

| <u>Year</u> | <u>Uses</u> | <u>Source</u> |
|-------------|-----------------|---------------------|
| 1963 | Powell Leona M | Caron Directory Co. |
| 1960 | McCollum Tillie | Caron Directory Co. |
| 1951 | Barker John S | Caron Directory Co. |

1364 20TH S

| <u>Year</u> | <u>Uses</u> | <u>Source</u> |
|-------------|--------------------|---------------------|
| 1963 | Hildebrand Herbert | Caron Directory Co. |
| 1960 | Hildebrand Herbert | Caron Directory Co. |
| 1951 | Roberts Jas W | Caron Directory Co. |

1365 20TH S

| <u>Year</u> | <u>Uses</u> | <u>Source</u> |
|-------------|------------------|---------------------|
| 1963 | Richardson Edw C | Caron Directory Co. |
| 1960 | Richardson Edw C | Caron Directory Co. |
| 1951 | Richardson Edw C | Caron Directory Co. |

1366 20TH S

| <u>Year</u> | <u>Uses</u> | <u>Source</u> |
|-------------|----------------|---------------------|
| 1963 | Norris Cyril H | Caron Directory Co. |
| 1960 | Norris Cyril H | Caron Directory Co. |
| 1951 | Norris Cyril H | Caron Directory Co. |

1367 20TH S

| <u>Year</u> | <u>Uses</u> | <u>Source</u> |
|-------------|---------------|---------------------|
| 1963 | Griley Thos S | Caron Directory Co. |
| 1960 | Griley Thos S | Caron Directory Co. |
| 1951 | Griley Thos S | Caron Directory Co. |

1368 20TH S

| <u>Year</u> | <u>Uses</u> | <u>Source</u> |
|-------------|-------------|---------------------|
| 1960 | Wise Edna M | Caron Directory Co. |

FINDINGS

1369 20TH S

| <u>Year</u> | <u>Uses</u> | <u>Source</u> |
|-------------|----------------|---------------------|
| 1963 | Wise Edna M | Caron Directory Co. |
| 1951 | Wise Phillip T | Caron Directory Co. |

1371 20TH S

| <u>Year</u> | <u>Uses</u> | <u>Source</u> |
|-------------|-----------------|---------------------|
| 1963 | Webster Orville | Caron Directory Co. |
| 1960 | Webster Orville | Caron Directory Co. |
| 1951 | Webster Orville | Caron Directory Co. |

1373 20TH S

| <u>Year</u> | <u>Uses</u> | <u>Source</u> |
|-------------|-------------------|---------------------|
| 1963 | Duerr Henry contr | Caron Directory Co. |
| 1960 | Duerr Henry contr | Caron Directory Co. |
| 1951 | Bauer Jas A | Caron Directory Co. |

20TH ST

1337 20TH ST

| <u>Year</u> | <u>Uses</u> | <u>Source</u> |
|-------------|----------------|--------------------------|
| 1925 | Briscoe Geo c | Caron Directory Company |
| 1910 | Reynolds Jas C | Caron Directory Co. Inc. |

1339 20TH ST

| <u>Year</u> | <u>Uses</u> | <u>Source</u> |
|-------------|------------------|--------------------------|
| 1925 | Sbuthall Felix c | Caron Directory Company |
| 1910 | Seng E T | Caron Directory Co. Inc. |

1341 20TH ST

| <u>Year</u> | <u>Uses</u> | <u>Source</u> |
|-------------|------------------|--------------------------|
| 1925 | Seelye G D | Caron Directory Company |
| 1910 | Thompson Isaac c | Caron Directory Co. Inc. |

1343 20TH ST

| <u>Year</u> | <u>Uses</u> | <u>Source</u> |
|-------------|-----------------|-------------------------|
| 1925 | Ponyard Sarah c | Caron Directory Company |

1345 20TH ST

| <u>Year</u> | <u>Uses</u> | <u>Source</u> |
|-------------|-------------|-------------------------|
| 1925 | Kirk E T | Caron Directory Company |

FINDINGS

1347 20TH ST

| <u>Year</u> | <u>Uses</u> | <u>Source</u> |
|-------------|-------------|-------------------------|
| 1925 | Warth L L | Caron Directory Company |

1349 20TH ST

| <u>Year</u> | <u>Uses</u> | <u>Source</u> |
|-------------|-------------|-------------------------|
| 1925 | Bell L B | Caron Directory Company |

1351 20TH ST

| <u>Year</u> | <u>Uses</u> | <u>Source</u> |
|-------------|-------------|-------------------------|
| 1925 | Kuhn Benj | Caron Directory Company |

1353 20TH ST

| <u>Year</u> | <u>Uses</u> | <u>Source</u> |
|-------------|-------------|--------------------------|
| 1925 | Keck E A | Caron Directory Company |
| 1910 | Henry Chas | Caron Directory Co. Inc. |

1355 20TH ST

| <u>Year</u> | <u>Uses</u> | <u>Source</u> |
|-------------|---------------|--------------------------|
| 1925 | Wilson T B | Caron Directory Company |
| 1910 | Striepe Henry | Caron Directory Co. Inc. |

1359 20TH ST

| <u>Year</u> | <u>Uses</u> | <u>Source</u> |
|-------------|------------------|--------------------------|
| 1925 | Wolff Martin | Caron Directory Company |
| 1910 | Wolff Martin ice | Caron Directory Co. Inc. |

1361 20TH ST

| <u>Year</u> | <u>Uses</u> | <u>Source</u> |
|-------------|-----------------|--------------------------|
| 1925 | Barker J S | Caron Directory Company |
| 1910 | Kestler G J ice | Caron Directory Co. Inc. |

1364 20TH ST

| <u>Year</u> | <u>Uses</u> | <u>Source</u> |
|-------------|-------------|--------------------------|
| 1925 | Howlett W E | Caron Directory Company |
| 1910 | Vacant | Caron Directory Co. Inc. |

1365 20TH ST

| <u>Year</u> | <u>Uses</u> | <u>Source</u> |
|-------------|--------------|--------------------------|
| 1925 | Mc Coy E S | Caron Directory Company |
| | Dillon D C | Caron Directory Company |
| 1910 | Raeber Jacob | Caron Directory Co. Inc. |

FINDINGS

1366 20TH ST

| <u>Year</u> | <u>Uses</u> | <u>Source</u> |
|-------------|------------------|--------------------------|
| 1925 | Redman R J | Caron Directory Company |
| 1910 | Hanka Wm paperhr | Caron Directory Co. Inc. |

1367 20TH ST

| <u>Year</u> | <u>Uses</u> | <u>Source</u> |
|-------------|-------------|-------------------------|
| 1925 | Martin W C | Caron Directory Company |

1369 20TH ST

| <u>Year</u> | <u>Uses</u> | <u>Source</u> |
|-------------|-------------|-------------------------|
| 1925 | Jackson W I | Caron Directory Company |

1371 20TH ST

| <u>Year</u> | <u>Uses</u> | <u>Source</u> |
|-------------|--------------|-------------------------|
| 1925 | Anderson J A | Caron Directory Company |

1373 20TH ST

| <u>Year</u> | <u>Uses</u> | <u>Source</u> |
|-------------|--------------|-------------------------|
| 1925 | Thompson A E | Caron Directory Company |

20TH ST S

1336 20TH ST S

| <u>Year</u> | <u>Uses</u> | <u>Source</u> | |
|-------------|---------------------|---------------------------------|--------------|
| 1990 | Vacant | Caron Directory Co. | |
| 1986 | Clemons Gwendolyn Y | R. L. Polk Co., Publishers | Image pg. A1 |
| 1971 | Riggs James A | Caron Directory Co. | |
| 1966 | RIGGS JAMES A a | Caron Directory Co., Publishers | |
| 1955 | Meredith Daimon | Caron Directory Co. | |

1337 20TH ST S

| <u>Year</u> | <u>Uses</u> | <u>Source</u> | |
|-------------|--------------------|---------------------------------------|--------------|
| 1990 | Vacant | Caron Directory Co. | |
| 1986 | No Return | R. L. Polk Co., Publishers | Image pg. A1 |
| 1971 | Sparks Benj | Caron Directory Co. | |
| 1966 | WILLIAMS REAMUS | Caron Directory Co., Publishers | |
| 1955 | No return | Caron Directory Co. | |
| 1947 | Briscoe Hassie Mrs | Caron Directory Co., Inc., Publishers | |
| 1941 | Briscoe G W | Caron Directory Company | |
| 1935 | Briscoe G W | Caron Directory Company | |

FINDINGS

| <u>Year</u> | <u>Uses</u> | <u>Source</u> |
|-------------|----------------|--------------------------|
| 1930 | Briscoe G W | Caron Directory Company |
| 1920 | Ray S S | Caron Directory Co. Inc. |
| 1915 | Reynolds J E c | Caron Directory Co. Inc. |

1338 20TH ST S

| <u>Year</u> | <u>Uses</u> | <u>Source</u> | |
|-------------|-----------------|---------------------------------|--------------|
| 1990 | Farmer Octa M | Caron Directory Co. | |
| 1986 | Farmer Octa Mrs | R. L. Polk Co., Publishers | Image pg. A1 |
| 1971 | Farmer Jesse | Caron Directory Co. | |
| 1966 | FARMER JESSE | Caron Directory Co., Publishers | |
| 1955 | Smiley Harry F | Caron Directory Co. | |

1339 20TH ST S

| <u>Year</u> | <u>Uses</u> | <u>Source</u> | |
|-------------|----------------|---------------------------------------|--------------|
| 1990 | Cole Wm D | Caron Directory Co. | |
| 1986 | Cole Evelyn | R. L. Polk Co., Publishers | Image pg. A1 |
| 1971 | Hopkins Willie | Caron Directory Co. | |
| 1966 | HOPKINS WILLIE | Caron Directory Co., Publishers | |
| 1955 | Hopkins Willie | Caron Directory Co. | |
| 1947 | Hopkins Wm | Caron Directory Co., Inc., Publishers | |
| 1941 | Mattingly Thos | Caron Directory Company | |
| | Watson Richd | Caron Directory Company | |
| 1935 | Russell Emma | Caron Directory Company | |
| 1930 | Southall F M | Caron Directory Company | |
| 1920 | Allen Moses | Caron Directory Co. Inc. | |
| 1915 | Rudolph T I | Caron Directory Co. Inc. | |

1341 20TH ST S

| <u>Year</u> | <u>Uses</u> | <u>Source</u> |
|-------------|--------------|---------------------------------|
| 1971 | Smith Robt J | Caron Directory Co. |
| 1966 | SMITH ROBT J | Caron Directory Co., Publishers |
| 1955 | Thomas Wm L | Caron Directory Co. |
| 1941 | Surber A H | Caron Directory Company |
| | Noe Edw | Caron Directory Company |
| 1935 | Knapp E C | Caron Directory Company |
| 1930 | Seeley J E | Caron Directory Company |
| 1920 | Johnson H H | Caron Directory Co. Inc. |
| 1915 | Curtis John | Caron Directory Co. Inc. |

FINDINGS

1343 20TH ST S

| <u>Year</u> | <u>Uses</u> | <u>Source</u> | |
|-------------|----------------|---------------------------------------|--------------|
| 1986 | Vacant | R. L. Polk Co., Publishers | Image pg. A1 |
| 1971 | Ashby Robert E | Caron Directory Co. | |
| 1966 | ASHBY ROBT E | Caron Directory Co., Publishers | |
| 1955 | Ashby Robt E | Caron Directory Co. | |
| 1947 | Ashby Robt E | Caron Directory Co., Inc., Publishers | |
| 1941 | Ashby R E | Caron Directory Company | |
| 1935 | Ashby R E | Caron Directory Company | |
| 1930 | Ashby R E | Caron Directory Company | |
| 1920 | OConnor E F | Caron Directory Co. Inc. | |

1345 20TH ST S

| <u>Year</u> | <u>Uses</u> | <u>Source</u> | |
|-------------|----------------------|---------------------------------------|--------------|
| 1990 | Mc Farland Rubin C | Caron Directory Co. | |
| 1986 | Mc Farland Rubin C | R. L. Polk Co., Publishers | Image pg. A1 |
| 1971 | Vacant | Caron Directory Co. | |
| 1966 | SAMPSON TOMMIE | Caron Directory Co., Publishers | |
| 1955 | Lentz Eug J | Caron Directory Co. | |
| 1947 | Harlamert Clarence V | Caron Directory Co., Inc., Publishers | |
| 1941 | Harlamert C V | Caron Directory Company | |
| | Watson J J | Caron Directory Company | |
| 1935 | Kessler J P | Caron Directory Company | |
| 1930 | Humphrey Walter | Caron Directory Company | |

1347 20TH ST S

| <u>Year</u> | <u>Uses</u> | <u>Source</u> | |
|-------------|--------------------|---------------------------------------|--------------|
| 1990 | Smith Petty E Jr O | Caron Directory Co. | |
| 1986 | Smith Petty E Jr | R. L. Polk Co., Publishers | Image pg. A1 |
| 1971 | Smith Petty E | Caron Directory Co. | |
| 1966 | SMITH PETTY E | Caron Directory Co., Publishers | |
| 1955 | Kuhn Wm M | Caron Directory Co. | |
| | Warth Victoria Mrs | Caron Directory Co. | |
| 1947 | Kuhn Wm paperhng | Caron Directory Co., Inc., Publishers | |
| | Warth Victoria Mrs | Caron Directory Co., Inc., Publishers | |
| 1941 | Warth Victoria M | Caron Directory Company | |
| | Kuhn W M | Caron Directory Company | |
| 1935 | Warth Victoria M | Caron Directory Company | |
| 1930 | Kuhn W M paperhr | Caron Directory Company | |
| | Warth Victoria M | Caron Directory Company | |

FINDINGS

1349 20TH ST S

| <u>Year</u> | <u>Uses</u> | <u>Source</u> | |
|-------------|-----------------|---------------------------------------|--------------|
| 1990 | Stevenson Eddie | Caron Directory Co. | |
| 1986 | Smith Valerie | R. L. Polk Co., Publishers | Image pg. A1 |
| 1971 | Jones Saml C | Caron Directory Co. | |
| 1966 | JONES SAML C | Caron Directory Co., Publishers | |
| 1955 | Jones Saml C | Caron Directory Co. | |
| 1947 | Jones Saml C | Caron Directory Co., Inc., Publishers | |
| 1941 | Jones S C | Caron Directory Company | |
| 1935 | Jones S C | Caron Directory Company | |
| 1930 | Keith Walter | Caron Directory Company | |

1351 20TH ST S

| <u>Year</u> | <u>Uses</u> | <u>Source</u> | |
|-------------|------------------|---------------------------------------|--------------|
| 1990 | French Robt D | Caron Directory Co. | |
| 1986 | French Robt D | R. L. Polk Co., Publishers | Image pg. A1 |
| 1971 | Toben Wm L | Caron Directory Co. | |
| 1966 | FRANK HELEN L | Caron Directory Co., Publishers | |
| 1955 | No return | Caron Directory Co. | |
| 1947 | Thomas Chas M | Caron Directory Co., Inc., Publishers | |
| 1941 | Vacant | Caron Directory Company | |
| 1935 | Cook D D | Caron Directory Company | |
| | Mc Donald Brunus | Caron Directory Company | |
| 1930 | Sleets F G | Caron Directory Company | |

1353 20TH ST S

| <u>Year</u> | <u>Uses</u> | <u>Source</u> | |
|-------------|--------------------|---------------------------------------|--------------|
| 1990 | Upton Wynona R Mrs | Caron Directory Co. | |
| 1986 | Upton Wynona R Mrs | R. L. Polk Co., Publishers | Image pg. A1 |
| 1971 | Upton Wynona R Mrs | Caron Directory Co. | |
| 1966 | UPTOh WYNONA R MRS | Caron Directory Co., Publishers | |
| 1955 | Upton Marvin | Caron Directory Co. | |
| 1947 | Doak Ralph B | Caron Directory Co., Inc., Publishers | |
| 1941 | Harman Edw painter | Caron Directory Company | |
| | Drane H A | Caron Directory Company | |
| 1935 | Harman Edw painter | Caron Directory Company | |
| 1930 | Stull E L | Caron Directory Company | |
| | Wilson Annie | Caron Directory Company | |
| 1920 | Henry Agnes | Caron Directory Co. Inc. | |
| 1915 | Henry Chas | Caron Directory Co. Inc. | |

FINDINGS

1355 20TH ST S

| <u>Year</u> | <u>Uses</u> | <u>Source</u> | |
|-------------|---------------------|---------------------------------------|--------------|
| 1986 | Vacant | R. L. Polk Co., Publishers | Image pg. A1 |
| 1971 | Bardwell Robt L | Caron Directory Co. | |
| 1966 | PHILLIPS CLIFFORD I | Caron Directory Co., Publishers | |
| 1955 | Phillips I Clifford | Caron Directory Co. | |
| 1947 | Phillips Isaac C | Caron Directory Co., Inc., Publishers | |
| 1941 | Phillips I C | Caron Directory Company | |
| 1935 | Ackerman J J | Caron Directory Company | |
| 1930 | Schrader L H | Caron Directory Company | |
| 1920 | Waford W W | Caron Directory Co. Inc. | |
| 1915 | Waford Matthew | Caron Directory Co. Inc. | |

1359 20TH ST S

| <u>Year</u> | <u>Uses</u> | <u>Source</u> | |
|-------------|------------------|---------------------------------------|--------------|
| 1986 | Vacant | R. L. Polk Co., Publishers | Image pg. A1 |
| 1971 | Bobo Betty J Mrs | Caron Directory Co. | |
| 1966 | NO RETURN | Caron Directory Co., Publishers | |
| 1955 | Wolff Ida M | Caron Directory Co. | |
| 1947 | Wolff Ida M | Caron Directory Co., Inc., Publishers | |
| 1941 | Wolff H A | Caron Directory Company | |
| 1935 | Wolff Gertrude | Caron Directory Company | |
| 1930 | Wolff Gertrude | Caron Directory Company | |
| 1920 | Wolff Martin | Caron Directory Co. Inc. | |
| | Wolff H A ice | Caron Directory Co. Inc. | |
| 1915 | Wolff Martin ice | Caron Directory Co. Inc. | |

1361 20TH ST S

| <u>Year</u> | <u>Uses</u> | <u>Source</u> | |
|-------------|-----------------|---------------------------------------|--------------|
| 1986 | Vacant | R. L. Polk Co., Publishers | Image pg. A1 |
| 1971 | Duncan Mary C | Caron Directory Co. | |
| 1966 | NO RETURN | Caron Directory Co., Publishers | |
| 1955 | Wardrip Otis | Caron Directory Co. | |
| 1947 | Barker John S | Caron Directory Co., Inc., Publishers | |
| 1941 | Barker J S | Caron Directory Company | |
| | Barker J R | Caron Directory Company | |
| 1935 | Barker J S | Caron Directory Company | |
| 1930 | Barker J S | Caron Directory Company | |
| 1920 | Speed A H | Caron Directory Co. Inc. | |
| 1915 | Kestler G J ice | Caron Directory Co. Inc. | |

FINDINGS

1364 20TH ST S

| <u>Year</u> | <u>Uses</u> | <u>Source</u> | |
|-------------|----------------------|---------------------------------------|--------------|
| 1986 | Jackson Wm | R. L. Polk Co., Publishers | Image pg. A1 |
| 1971 | Harris Brinley L Mrs | Caron Directory Co. | |
| 1966 | HILDEBRAND HERBERT | Caron Directory Co., Publishers | |
| 1955 | Roberts Jas W | Caron Directory Co. | |
| 1947 | Roberts Jas W | Caron Directory Co., Inc., Publishers | |
| 1941 | Senn L J | Caron Directory Company | |
| 1935 | Mc Coy E S | Caron Directory Company | |
| 1930 | Stull V D | Caron Directory Company | |
| 1920 | Howlett Mary | Caron Directory Co. Inc. | |
| 1915 | Bunch Belle dressmkr | Caron Directory Co. Inc. | |

1365 20TH ST S

| <u>Year</u> | <u>Uses</u> | <u>Source</u> | |
|-------------|--------------------|---------------------------------------|--------------|
| 1986 | Vacant | R. L. Polk Co., Publishers | Image pg. A1 |
| 1971 | Mason Aneice C Mrs | Caron Directory Co. | |
| 1966 | BROWN GERTRUDE | Caron Directory Co., Publishers | |
| 1955 | Richardson Edw C | Caron Directory Co. | |
| 1947 | Richardson Edw | Caron Directory Co., Inc., Publishers | |
| 1941 | Mc Donald Mary | Caron Directory Company | |
| 1935 | Mc Donald Mary | Caron Directory Company | |
| 1930 | Dillon D C | Caron Directory Company | |
| 1920 | Johnson E C | Caron Directory Co. Inc. | |
| 1915 | Raeber Jacob | Caron Directory Co. Inc. | |

1366 20TH ST S

| <u>Year</u> | <u>Uses</u> | <u>Source</u> | |
|-------------|------------------|---------------------------------------|--------------|
| 1990 | Brown Inez T Mrs | Caron Directory Co. | |
| 1986 | Brown Inez T Mrs | R. L. Polk Co., Publishers | Image pg. A1 |
| 1971 | Jones Annie L | Caron Directory Co. | |
| 1966 | NORRIS CYRIL H | Caron Directory Co., Publishers | |
| 1955 | Norris Chril H | Caron Directory Co. | |
| 1947 | Norris Cyril | Caron Directory Co., Inc., Publishers | |
| 1941 | Bindner J E | Caron Directory Company | |
| 1935 | Leonhardt Mary | Caron Directory Company | |
| 1930 | McCoy R W | Caron Directory Company | |
| 1920 | Ratliff H C | Caron Directory Co. Inc. | |
| 1915 | Peeples Edw | Caron Directory Co. Inc. | |

FINDINGS

1367 20TH ST S

| <u>Year</u> | <u>Uses</u> | <u>Source</u> | |
|-------------|---------------|---------------------------------------|--------------|
| 1990 | Boone Louis | Caron Directory Co. | |
| 1986 | Boone Louis | R. L. Polk Co., Publishers | Image pg. A1 |
| 1971 | Boone Louis | Caron Directory Co. | |
| 1966 | GRILEY THOS S | Caron Directory Co., Publishers | |
| 1955 | Griley Thos S | Caron Directory Co. | |
| 1947 | Griley Thos S | Caron Directory Co., Inc., Publishers | |
| 1941 | Griley T S | Caron Directory Company | |
| 1935 | Griley T S | Caron Directory Company | |
| 1930 | Griley T S | Caron Directory Company | |

1369 20TH ST S

| <u>Year</u> | <u>Uses</u> | <u>Source</u> | |
|-------------|-------------------|---------------------------------------|--------------|
| 1990 | Anderson Albert L | Caron Directory Co. | |
| 1986 | Daughtry Jimmie A | R. L. Polk Co., Publishers | Image pg. A1 |
| 1971 | Smith Robt L | Caron Directory Co. | |
| 1966 | WISE EDNA M | Caron Directory Co., Publishers | |
| 1955 | Wise Phillip T | Caron Directory Co. | |
| 1947 | Wise Phillip | Caron Directory Co., Inc., Publishers | |
| 1941 | Wise W F | Caron Directory Company | |
| 1935 | Landes Aloys | Caron Directory Company | |
| 1930 | Mudd F E | Caron Directory Company | |

1371 20TH ST S

| <u>Year</u> | <u>Uses</u> | <u>Source</u> | |
|-------------|-------------------|---------------------------------------|--------------|
| 1990 | Vacant | Caron Directory Co. | |
| 1986 | Smith Irene M Mrs | R. L. Polk Co., Publishers | Image pg. A1 |
| 1971 | Smith Sylvester E | Caron Directory Co. | |
| 1966 | SMITH SYLVESTER E | Caron Directory Co., Publishers | |
| 1955 | Webster Orville | Caron Directory Co. | |
| 1947 | Redmon Jas R | Caron Directory Co., Inc., Publishers | |
| 1941 | Taylor E R | Caron Directory Company | |
| 1935 | Hart Cora Mrs | Caron Directory Company | |
| 1930 | Raidt Edw | Caron Directory Company | |

1373 20TH ST S

| <u>Year</u> | <u>Uses</u> | <u>Source</u> | |
|-------------|-------------------|----------------------------|--------------|
| 1990 | Hayde Leona L Mrs | Caron Directory Co. | |
| 1986 | Hayden Leona Mrs | R. L. Polk Co., Publishers | Image pg. A1 |

FINDINGS

| <u>Year</u> | <u>Uses</u> | <u>Source</u> |
|-------------|--------------------------|---------------------------------------|
| 1971 | Hayden John B bldg contr | Caron Directory Co. |
| 1966 | DUERR HENRY R CONTR | Caron Directory Co., Publishers |
| 1955 | Crawley Walter C | Caron Directory Co. |
| 1947 | Dean Pearl Mrs | Caron Directory Co., Inc., Publishers |
| 1941 | Showalter Elizabeth | Caron Directory Company |
| 1935 | Ewing E W | Caron Directory Company |
| 1930 | Thompson A E | Caron Directory Company |

1377 20TH ST S

| <u>Year</u> | <u>Uses</u> | <u>Source</u> |
|-------------|----------------------------------|---------------------|
| 1990 | Kingodm Hall Of Jehovahs Witness | Caron Directory Co. |

20TH/SAINT LOUIS AVE

20TH/SAINT LOUIS AVE

| <u>Year</u> | <u>Uses</u> | <u>Source</u> | |
|-------------|----------------------|----------------------------|---------------|
| 2007 | 20TH/SAINT LOUIS AVE | Polk City Directories | Image pg. A12 |
| 1998 | 20TH/SAINT LOUIS AVE | R. L. Polk Co., Publishers | Image pg. A7 |

20TH/ST LOUIS AV

20TH/ST LOUIS AV

| <u>Year</u> | <u>Uses</u> | <u>Source</u> | |
|-------------|------------------|---------------------------------------|--------------|
| 1990 | 20TH/ST LOUIS AV | Caron Directory Co. | |
| 1986 | 20TH/ST LOUIS AV | R. L. Polk Co., Publishers | Image pg. A1 |
| 1971 | 20TH/ST LOUIS AV | Caron Directory Co. | |
| 1966 | 20TH/ST LOUIS AV | Caron Directory Co., Publishers | |
| 1963 | 20TH/ST LOUIS AV | Caron Directory Co. | |
| 1947 | 20TH/ST LOUIS AV | Caron Directory Co., Inc., Publishers | |
| 1941 | 20TH/ST LOUIS AV | Caron Directory Company | |
| 1935 | 20TH/ST LOUIS AV | Caron Directory Company | |
| 1930 | 20TH/ST LOUIS AV | Caron Directory Company | |
| 1925 | 20TH/ST LOUIS AV | Caron Directory Company | |
| 1920 | 20TH/ST LOUIS AV | Caron Directory Co. Inc. | |
| 1915 | 20TH/ST LOUIS AV | Caron Directory Co. Inc. | |

FINDINGS

20TH/ST LOUIS AVE

20TH/ST LOUIS AVE

| <u>Year</u> | <u>Uses</u> | <u>Source</u> | |
|-------------|-------------------|--------------------------------|---------------|
| 2007 | 20TH/ST LOUIS AVE | Polk City Directories | Image pg. A12 |
| 1981 | 20TH/ST LOUIS AVE | Caron Directory Co. | |
| 1976 | 20TH/ST LOUIS AVE | Caron Directory Co. Publishers | |

20TH/STLOUIS AV

20TH/STLOUIS AV

| <u>Year</u> | <u>Uses</u> | <u>Source</u> |
|-------------|-----------------|---------------------|
| 1960 | 20TH/STLOUIS AV | Caron Directory Co. |
| 1951 | 20TH/STLOUIS AV | Caron Directory Co. |

20TH/WOODLAND AV

20TH/WOODLAND AV

| <u>Year</u> | <u>Uses</u> | <u>Source</u> |
|-------------|------------------|---------------------|
| 1990 | 20TH/WOODLAND AV | Caron Directory Co. |

20TH/WOODLAND AVE

20TH/WOODLAND AVE

| <u>Year</u> | <u>Uses</u> | <u>Source</u> | |
|-------------|-------------------|----------------------------|---------------|
| 2007 | 20TH/WOODLAND AVE | Polk City Directories | Image pg. A12 |
| 1998 | 20TH/WOODLAND AVE | R. L. Polk Co., Publishers | Image pg. A7 |

22ND ST

1401 22ND ST

| <u>Year</u> | <u>Uses</u> | <u>Source</u> |
|-------------|--------------------|---------------------|
| 1905 | Fenton D S | Caron Directory Co. |
| | Rowland G J grocer | Caron Directory Co. |
| | Dickins C B | Caron Directory Co. |

1403 22ND ST

| <u>Year</u> | <u>Uses</u> | <u>Source</u> |
|-------------|--------------------------------------|---------------------|
| 1905 | Twenty second and Magazine St School | Caron Directory Co. |

FINDINGS

1405 22ND ST

| <u>Year</u> | <u>Uses</u> | <u>Source</u> |
|-------------|-------------|---------------------|
| 1905 | Hutti Jos | Caron Directory Co. |

22ND ST S

1390 22ND ST S

| <u>Year</u> | <u>Uses</u> | <u>Source</u> | |
|-------------|--------------------------------|----------------------------|--------------|
| 1986 | Vehicle Exhaust Testing Center | R. L. Polk Co., Publishers | Image pg. A2 |

1400 22ND ST S

| <u>Year</u> | <u>Uses</u> | <u>Source</u> | |
|-------------|-------------|----------------------------|--------------|
| 1986 | No Return | R. L. Polk Co., Publishers | Image pg. A2 |

22ND/WOODLAND AV

22ND/WOODLAND AV

| <u>Year</u> | <u>Uses</u> | <u>Source</u> | |
|-------------|------------------|---------------------------------------|--------------|
| 1990 | 22ND/WOODLAND AV | Caron Directory Co. | |
| 1986 | 22ND/WOODLAND AV | R. L. Polk Co., Publishers | Image pg. A2 |
| 1971 | 22ND/WOODLAND AV | Caron Directory Co. | |
| 1966 | 22ND/WOODLAND AV | Caron Directory Co., Publishers | |
| 1963 | 22ND/WOODLAND AV | Caron Directory Co. | |
| 1960 | 22ND/WOODLAND AV | Caron Directory Co. | |
| 1955 | 22ND/WOODLAND AV | Caron Directory Co. | |
| 1951 | 22ND/WOODLAND AV | Caron Directory Co. | |
| 1947 | 22ND/WOODLAND AV | Caron Directory Co., Inc., Publishers | |
| 1941 | 22ND/WOODLAND AV | Caron Directory Company | |
| 1935 | 22ND/WOODLAND AV | Caron Directory Company | |

22ND/WOODLAND AVE

22ND/WOODLAND AVE

| <u>Year</u> | <u>Uses</u> | <u>Source</u> | |
|-------------|-------------------|--------------------------------|--------------|
| 1998 | 22ND/WOODLAND AVE | R. L. Polk Co., Publishers | Image pg. A7 |
| 1981 | 22ND/WOODLAND AVE | Caron Directory Co. | |
| 1976 | 22ND/WOODLAND AVE | Caron Directory Co. Publishers | |

FINDINGS

DIXIE HWY

1332 DIXIE HWY

| <u>Year</u> | <u>Uses</u> | <u>Source</u> |
|-------------|---------------------|---------------------------------------|
| 1976 | Floyd Elmo D | Caron Directory Co. Publishers |
| 1971 | Vacant | Caron Directory Co. |
| 1966 | MAYERS LILLIAN | Caron Directory Co., Publishers |
| 1963 | Mayers Lillian | Caron Directory Co. |
| 1960 | Mayers Lillian | Caron Directory Co. |
| 1955 | Mayer Rufus H confr | Caron Directory Co. |
| 1951 | Mayer Rufus H confr | Caron Directory Co. |
| 1947 | Mayer Rufus H | Caron Directory Co., Inc., Publishers |
| 1941 | Gilmore H T | Caron Directory Company |
| 1935 | Williams W L | Caron Directory Company |
| 1930 | Schott C C | Caron Directory Company |
| | Gilmore H T | Caron Directory Company |

1334 DIXIE HWY

| <u>Year</u> | <u>Uses</u> | <u>Source</u> |
|-------------|---------------------|---------------------------------------|
| 1976 | Vacant | Caron Directory Co. Publishers |
| 1971 | Floyd Elmo D | Caron Directory Co. |
| 1966 | FLOYD ELMO D | Caron Directory Co., Publishers |
| 1963 | Floyd Elmo D | Caron Directory Co. |
| 1960 | Miller Jas W | Caron Directory Co. |
| 1955 | Burgin Lewis H | Caron Directory Co. |
| 1951 | Wallace Estill M | Caron Directory Co. |
| 1947 | Wallace Estell M | Caron Directory Co., Inc., Publishers |
| 1941 | Mc Dermott Irene | Caron Directory Company |
| 1935 | Michael J J painter | Caron Directory Company |
| 1930 | Winterbower S W | Caron Directory Company |
| | Kassen J W | Caron Directory Company |

1336 DIXIE HWY

| <u>Year</u> | <u>Uses</u> | <u>Source</u> |
|-------------|-------------------|---------------------------------|
| 1981 | Vincent Elsie Mrs | Caron Directory Co. |
| 1976 | Vincent Elsie Mrs | Caron Directory Co. Publishers |
| 1971 | Vincent Elsie Mrs | Caron Directory Co. |
| 1966 | VINCENT ELSIE MRS | Caron Directory Co., Publishers |
| 1963 | Vincent Elsie | Caron Directory Co. |
| 1960 | Vincent Arnold T | Caron Directory Co. |

FINDINGS

| <u>Year</u> | <u>Uses</u> | <u>Source</u> |
|-------------|-------------------|---------------------------------------|
| 1955 | Vincent Arnold T | Caron Directory Co. |
| 1951 | Vincent Arnold T | Caron Directory Co. |
| 1947 | Vinson Arnold T | Caron Directory Co., Inc., Publishers |
| 1941 | Hancock Robt | Caron Directory Company |
| 1935 | Van Meter H I | Caron Directory Company |
| 1930 | Skeeters Gertrude | Caron Directory Company |
| | VanMeter H I | Caron Directory Company |

1337 DIXIE HWY

| <u>Year</u> | <u>Uses</u> | <u>Source</u> | |
|-------------|---|--|---------------|
| 2007 | Mickens Sharon B | Polk City Directories | Image pg. A13 |
| | Clyne Lynne | Polk City Directories | Image pg. A13 |
| | Crutcher Lorine Ri | Polk City Directories | Image pg. A13 |
| | Triplet Ollie M | Polk City Directories | Image pg. A13 |
| | Peals Ollie | Polk City Directories | Image pg. A13 |
| | Peals Ceola | Polk City Directories | Image pg. A13 |
| | Matthews Melvin | Polk City Directories | Image pg. A13 |
| | King Rufus H Jr | Polk City Directories | Image pg. A13 |
| | Whitney J | Polk City Directories | Image pg. A13 |
| | Whitney M J | Polk City Directories | Image pg. A13 |
| | Tuff Patricia | Polk City Directories | Image pg. A13 |
| | Cabbil Cassandra | Polk City Directories | Image pg. A13 |
| | Shelton Earlean | Polk City Directories | Image pg. A13 |
| 1998 | EMMA L MINNIS CHILD DEVELOPMENT elmntry scndry sch | R. L. Polk Co., Publishers | Image pg. A8 |
| 1990 | Minnis Emma L Junior Academy child dev cntr | Caron Directory Co. Caron Directory Co. | |
| 1986 | Minnis Emma L Junior Academy child dev cntr | R. L. Polk Co., Publishers | Image pg. A3 |
| 1981 | Minnis Emma L | Caron Directory Co. | |
| 1976 | Strother John C School | Caron Directory Co. Publishers | |
| 1971 | Strother John C School | Caron Directory Co. | |
| 1966 | STROTHER JOHN C SCHOOL | Caron Directory Co., Publishers | |
| 1963 | Strother John C Sch | Caron Directory Co. | |
| 1960 | Strother John C Sch | Caron Directory Co. | |
| 1955 | Storther John C Sch | Caron Directory Co. | |
| 1951 | Strother John C Sch | Caron Directory Co. | |
| 1947 | Strother John C School | Caron Directory Co., Inc., Publishers | |
| 1941 | Strother John C School | Caron Directory Company | |
| 1935 | Strother John C School | Caron Directory Company | |

FINDINGS

| <u>Year</u> | <u>Uses</u> | <u>Source</u> |
|-------------|------------------------|-------------------------|
| 1930 | Strother John C School | Caron Directory Company |

1338 DIXIE HWY

| <u>Year</u> | <u>Uses</u> | <u>Source</u> | |
|-------------|-------------------------|---------------------------------------|--------------|
| 1990 | Carr Gertrude E | Caron Directory Co. | |
| 1986 | Carr Gertrude E | R. L. Polk Co., Publishers | Image pg. A3 |
| 1981 | Vacant | Caron Directory Co. | |
| 1976 | Stewart Bessie | Caron Directory Co. Publishers | |
| 1971 | Schultz Sylvia E Mrs | Caron Directory Co. | |
| 1966 | HOLLAND HFORSTINE H MRS | Caron Directory Co., Publishers | |
| 1963 | Vacant | Caron Directory Co. | |
| 1960 | Brown Francis E | Caron Directory Co. | |
| 1955 | Hancock Sally Mrs | Caron Directory Co. | |
| 1951 | Hancock Sally Mrs | Caron Directory Co. | |
| 1947 | Hancock Sally Mrs | Caron Directory Co., Inc., Publishers | |
| 1941 | Reid J B | Caron Directory Company | |
| 1935 | Berry IR i C | Caron Directory Company | |
| 1930 | Flowers H E | Caron Directory Company | |

1340 DIXIE HWY

| <u>Year</u> | <u>Uses</u> | <u>Source</u> | |
|-------------|--------------------|---------------------------------------|---------------|
| 2007 | No Current Listing | Polk City Directories | Image pg. A13 |
| 1998 | Not Verified | R. L. Polk Co., Publishers | Image pg. A8 |
| 1990 | Thomas Mary L | Caron Directory Co. | |
| 1986 | No Return | R. L. Polk Co., Publishers | Image pg. A3 |
| 1981 | Woodson Eva M Mrs | Caron Directory Co. | |
| | Cleaver Janet Raye | Caron Directory Co. | |
| 1976 | Woodson Eva M | Caron Directory Co. Publishers | |
| 1971 | Newton Annie M Mrs | Caron Directory Co. | |
| 1966 | NEWTON ANNIE M MRS | Caron Directory Co., Publishers | |
| 1963 | Newton Annie M Mrs | Caron Directory Co. | |
| 1960 | Newton Annie M Mrs | Caron Directory Co. | |
| 1955 | Newton Annie M Mrs | Caron Directory Co. | |
| 1951 | Newton John J | Caron Directory Co. | |
| 1947 | Newton John J | Caron Directory Co., Inc., Publishers | |
| 1941 | Schmidt J M | Caron Directory Company | |
| | Erthle J A | Caron Directory Company | |
| 1935 | Martin J E | Caron Directory Company | |
| 1930 | Hall Orvel | Caron Directory Company | |

FINDINGS

| <u>Year</u> | <u>Uses</u> | <u>Source</u> |
|-------------|---------------|-------------------------|
| 1930 | Scott Eugenia | Caron Directory Company |

1342 DIXIE HWY

| <u>Year</u> | <u>Uses</u> | <u>Source</u> | |
|-------------|--------------------------|---------------------------------------|--------------|
| 1986 | Vacant | R. L. Polk Co., Publishers | Image pg. A3 |
| 1981 | Vacant | Caron Directory Co. | |
| 1976 | Vacant | Caron Directory Co. Publishers | |
| | Vacant | Caron Directory Co. Publishers | |
| 1971 | Vacant | Caron Directory Co. | |
| | Wilson Douglas | Caron Directory Co. | |
| 1966 | NORGE CLEANERS CLO CLN | Caron Directory Co., Publishers | |
| | LEOPOLD ROSA L MRS | Caron Directory Co., Publishers | |
| 1963 | Norge Clns | Caron Directory Co. | |
| | Leopold Rosa L Mrs | Caron Directory Co. | |
| 1960 | Norge Cleaners | Caron Directory Co. | |
| | Leopold Wm J | Caron Directory Co. | |
| 1955 | Norge Cleaners | Caron Directory Co. | |
| | Leopold Wm J | Caron Directory Co. | |
| 1951 | Norge Cleaners | Caron Directory Co. | |
| 1947 | Ploch Geo R | Caron Directory Co., Inc., Publishers | |
| 1941 | Ploch G R delicatessen | Caron Directory Company | |
| 1935 | Ploch G R delicatessen | Caron Directory Company | |
| 1930 | Garvey Florence confectr | Caron Directory Company | |
| | Dierking Henry | Caron Directory Company | |
| | Shelton L L | Caron Directory Company | |

1344 DIXIE HWY

| <u>Year</u> | <u>Uses</u> | <u>Source</u> | |
|-------------|--------------------|---------------------------------|---------------|
| 2007 | Yeheish Gerri | Polk City Directories | Image pg. A13 |
| 1998 | Kowalsky Paul L | R. L. Polk Co., Publishers | Image pg. A8 |
| | Kowalsky Dorothy F | R. L. Polk Co., Publishers | Image pg. A8 |
| | Woods Darryl L | R. L. Polk Co., Publishers | Image pg. A8 |
| 1990 | Brown Bobby | Caron Directory Co. | |
| 1986 | Glover Pauline | R. L. Polk Co., Publishers | Image pg. A3 |
| 1981 | Glover Pauline | Caron Directory Co. | |
| 1976 | Mitchell Robie | Caron Directory Co. Publishers | |
| 1971 | Mitchell Robie Mrs | Caron Directory Co. | |
| 1966 | MITCHELL JGE L | Caron Directory Co., Publishers | |
| 1963 | Tschanz Carl A | Caron Directory Co. | |

FINDINGS

| <u>Year</u> | <u>Uses</u> | <u>Source</u> |
|-------------|----------------|---------------------------------------|
| 1960 | Tschanz Carl A | Caron Directory Co. |
| 1955 | Tschanz Carl A | Caron Directory Co. |
| 1951 | Tschanz Carl A | Caron Directory Co. |
| 1947 | Tschanz Carl A | Caron Directory Co., Inc., Publishers |
| 1941 | Tindall J W | Caron Directory Company |
| | Tindall J L | Caron Directory Company |
| 1935 | Vittitow M IH | Caron Directory Company |

1346 DIXIE HWY

| <u>Year</u> | <u>Uses</u> | <u>Source</u> | |
|-------------|--------------------|---------------------------------------|--------------|
| 1998 | Not Verified | R. L. Polk Co., Publishers | Image pg. A8 |
| 1990 | Duerr Mary A Mrs | Caron Directory Co. | |
| 1986 | Duerr Mary A Mrs | R. L. Polk Co., Publishers | Image pg. A3 |
| 1981 | Duerr Mary A Mrs | Caron Directory Co. | |
| 1976 | Duerr Mary A Mrs | Caron Directory Co. Publishers | |
| 1971 | Bierman Sophia Mrs | Caron Directory Co. | |
| | Treece Mary Mrs | Caron Directory Co. | |
| 1966 | BIERMAN WM J | Caron Directory Co., Publishers | |
| 1963 | Bierman Wm J | Caron Directory Co. | |
| 1960 | Bierman Wm J | Caron Directory Co. | |
| 1955 | Bierman Wm J | Caron Directory Co. | |
| 1951 | Dudgeon Jas T | Caron Directory Co. | |
| | Bierman Wm | Caron Directory Co. | |
| 1947 | Dudgeon Margt | Caron Directory Co., Inc., Publishers | |
| | Beriman Wm | Caron Directory Co., Inc., Publishers | |
| 1941 | Miller Patrick | Caron Directory Company | |
| 1935 | Scott C W | Caron Directory Company | |
| 1930 | Bjerman W J | Caron Directory Company | |

1348 DIXIE HWY

| <u>Year</u> | <u>Uses</u> | <u>Source</u> | |
|-------------|-------------------|--------------------------------|---------------|
| 2007 | Dorsey Margaret P | Polk City Directories | Image pg. A13 |
| | Dorsey Walter G | Polk City Directories | Image pg. A13 |
| 1998 | Dorsey Barry N | R. L. Polk Co., Publishers | Image pg. A8 |
| | Dorsey Margaret P | R. L. Polk Co., Publishers | Image pg. A8 |
| 1990 | Dorsey Saml L | Caron Directory Co. | |
| 1986 | Dorsey Sami L | R. L. Polk Co., Publishers | Image pg. A3 |
| 1981 | Dorsey Sami L | Caron Directory Co. | |
| 1976 | Dorsey Sami L | Caron Directory Co. Publishers | |

FINDINGS

| <u>Year</u> | <u>Uses</u> | <u>Source</u> |
|-------------|----------------|---------------------------------------|
| 1971 | Dorsey Saml L | Caron Directory Co. |
| 1966 | DORSEY SAML L | Caron Directory Co., Publishers |
| 1963 | Dorsey Samil L | Caron Directory Co. |
| 1960 | Embry Barney O | Caron Directory Co. |
| 1955 | Embry Barney | Caron Directory Co. |
| 1951 | Knobel Benj H | Caron Directory Co. |
| 1947 | Knobel Ben H | Caron Directory Co., Inc., Publishers |
| 1941 | Knobel B H | Caron Directory Company |
| 1935 | Metcalfe Nancy | Caron Directory Company |
| 1930 | Wilson T B | Caron Directory Company |

1349 DIXIE HWY

| <u>Year</u> | <u>Uses</u> | <u>Source</u> | |
|-------------|---------------------------|---------------------------------------|---------------|
| 2007 | Saunders Felicia | Polk City Directories | Image pg. A13 |
| | Johnson Debra | Polk City Directories | Image pg. A13 |
| | Bennet Deborah | Polk City Directories | Image pg. A13 |
| 1998 | Not Verified | R. L. Polk Co., Publishers | Image pg. A8 |
| 1990 | Hupp Rebecca L | Caron Directory Co. | |
| 1986 | Brennenstuhl Edwina C Mrs | R. L. Polk Co., Publishers | Image pg. A3 |
| 1981 | Brennenstuhl Edwina C Mrs | Caron Directory Co. | |
| 1976 | Brennenstuhl Edwina C Mrs | Caron Directory Co. Publishers | |
| 1971 | Brennenstuhl Edwina C Mrs | Caron Directory Co. | |
| 1966 | BRENNENSTUHL EDWINA C MRS | Caron Directory Co., Publishers | |
| 1963 | Brennenstuhl Edwina C Mrs | Caron Directory Co. | |
| 1960 | Brennenstuhl Edwina C Mrs | Caron Directory Co. | |
| 1955 | Lancaster Bud | Caron Directory Co. | |
| | Brennenstuhl Rudolph | Caron Directory Co. | |
| 1951 | Brennenstuhl Rudolph | Caron Directory Co. | |
| 1947 | Brennenstuhl Fred W jr | Caron Directory Co., Inc., Publishers | |
| 1941 | Pierce C G | Caron Directory Company | |
| | Pierce A R | Caron Directory Company | |
| 1935 | Vacant | Caron Directory Company | |
| 1930 | Clark J E | Caron Directory Company | |

1350 DIXIE HWY

| <u>Year</u> | <u>Uses</u> | <u>Source</u> | |
|-------------|-----------------------|----------------------------|---------------|
| 2007 | Tilford Barry a | Polk City Directories | Image pg. A13 |
| 1990 | Ratcliffe Alberta Mrs | Caron Directory Co. | |
| 1986 | Ratcliffe Alberta Mrs | R. L. Polk Co., Publishers | Image pg. A3 |

FINDINGS

| <u>Year</u> | <u>Uses</u> | <u>Source</u> |
|-------------|-------------------------|---------------------------------------|
| 1981 | Ratcliffe Alberta Mrs | Caron Directory Co. |
| 1976 | Ratcliffe Alberta Mrs | Caron Directory Co. Publishers |
| 1971 | Ratcliffe Alberta Mrs | Caron Directory Co. |
| 1966 | RATCLIFFE DOLORES J MRS | Caron Directory Co., Publishers |
| 1963 | Keown Russell D | Caron Directory Co. |
| 1960 | Vacant | Caron Directory Co. |
| 1955 | Barnes Wm | Caron Directory Co. |
| 1951 | Barnes Wm | Caron Directory Co. |
| 1947 | Hargadon Louise Mrs | Caron Directory Co., Inc., Publishers |
| 1941 | Torstrick M E | Caron Directory Company |
| 1935 | Torstrick M E | Caron Directory Company |
| 1930 | Freiberger Katherine | Caron Directory Company |

1351 DIXIE HWY

| <u>Year</u> | <u>Uses</u> | <u>Source</u> | |
|-------------|--------------------|---------------------------------------|---------------|
| 2007 | Griggs Joyce | Polk City Directories | Image pg. A13 |
| 1998 | King Vernita M | R. L. Polk Co., Publishers | Image pg. A8 |
| | Lang Darryl C | R. L. Polk Co., Publishers | Image pg. A8 |
| 1990 | Arnold Jerry | Caron Directory Co. | |
| 1986 | Vacant | R. L. Polk Co., Publishers | Image pg. A3 |
| 1981 | Harris Charles B | Caron Directory Co. | |
| 1976 | Vacant | Caron Directory Co. Publishers | |
| 1971 | Vacant | Caron Directory Co. | |
| 1966 | EISEL ANNA T MRS | Caron Directory Co., Publishers | |
| 1963 | Eisel Albert J | Caron Directory Co. | |
| 1960 | Eisel Albert J | Caron Directory Co. | |
| 1955 | Eisel Albert J | Caron Directory Co. | |
| 1951 | Eisel Albert J | Caron Directory Co. | |
| 1947 | Eisel Albert J | Caron Directory Co., Inc., Publishers | |
| 1941 | Hunt Julia | Caron Directory Company | |
| | Eisel A J upholstr | Caron Directory Company | |
| 1935 | Eisel A J | Caron Directory Company | |
| 1930 | Eisel A J | Caron Directory Company | |

1352 DIXIE HWY

| <u>Year</u> | <u>Uses</u> | <u>Source</u> | |
|-------------|--------------|----------------------------|---------------|
| 2007 | Roach Joe | Polk City Directories | Image pg. A13 |
| 1990 | Smith Rachel | Caron Directory Co. | |
| 1986 | Vacant | R. L. Polk Co., Publishers | Image pg. A3 |

FINDINGS

| <u>Year</u> | <u>Uses</u> | <u>Source</u> |
|-------------|----------------------|---------------------------------------|
| 1981 | Murphy | Caron Directory Co. |
| 1976 | Williams Wanda M Mrs | Caron Directory Co. Publishers |
| 1971 | Williams Charles R | Caron Directory Co. |
| 1966 | LOGSDON HIRAM J | Caron Directory Co., Publishers |
| 1963 | Logsdon Hiran J | Caron Directory Co. |
| 1960 | Embry Desmond | Caron Directory Co. |
| 1955 | Emory Desmond | Caron Directory Co. |
| 1951 | Emory Desmond | Caron Directory Co. |
| 1947 | Parsons Russell E | Caron Directory Co., Inc., Publishers |
| 1941 | Mc Cullum R F | Caron Directory Company |
| 1935 | Mauzee W W | Caron Directory Company |
| 1930 | Curley J F | Caron Directory Company |

1353 DIXIE HWY

| <u>Year</u> | <u>Uses</u> | <u>Source</u> | |
|-------------|--------------------------------|---------------------------------------|---------------|
| 2007 | 1358 No Current Listing 3 Hses | Polk City Directories | Image pg. A13 |
| 1998 | Oldham Karl E | R. L. Polk Co., Publishers | Image pg. A8 |
| | Oldham Antoine L | R. L. Polk Co., Publishers | Image pg. A8 |
| 1990 | James Aaron Jr | Caron Directory Co. | |
| 1986 | Mc Donald Naomi Mrs | R. L. Polk Co., Publishers | Image pg. A3 |
| 1981 | Mc Donald Naomi Mrs | Caron Directory Co. | |
| 1976 | Me Donald Genoal | Caron Directory Co. Publishers | |
| 1971 | Mc Donald Genoal | Caron Directory Co. | |
| 1966 | MC DONALD GENOAL | Caron Directory Co., Publishers | |
| 1963 | Mc Donald Genoal | Caron Directory Co. | |
| 1960 | McDonald Genoal | Caron Directory Co. | |
| 1955 | Mc Donald Genoal O | Caron Directory Co. | |
| 1951 | McDonald Genol | Caron Directory Co. | |
| 1947 | McDonald Genol | Caron Directory Co., Inc., Publishers | |
| 1941 | Schaaf Naomi Mrs | Caron Directory Company | |

1354 DIXIE HWY

| <u>Year</u> | <u>Uses</u> | <u>Source</u> | |
|-------------|--------------------|---------------------------------|--------------|
| 1990 | Warfield Louis M | Caron Directory Co. | |
| 1986 | Warfield Louis M | R. L. Polk Co., Publishers | Image pg. A3 |
| 1981 | Warfield Louis M | Caron Directory Co. | |
| 1976 | Warfield Oma L Mrs | Caron Directory Co. Publishers | |
| 1971 | Warfield Oma L Mrs | Caron Directory Co. | |
| 1966 | WARFIELD DMA L MRS | Caron Directory Co., Publishers | |

FINDINGS

| <u>Year</u> | <u>Uses</u> | <u>Source</u> |
|-------------|-------------------|---------------------------------------|
| 1963 | Carwile Wm H | Caron Directory Co. |
| 1960 | Warfield Wesley D | Caron Directory Co. |
| 1955 | Warfield Louis M | Caron Directory Co. |
| 1951 | Warfield Louis M | Caron Directory Co. |
| 1947 | Vacant | Caron Directory Co., Inc., Publishers |
| 1941 | Phelps S L | Caron Directory Company |
| 1935 | Gerking S E | Caron Directory Company |
| 1930 | Hamon L E | Caron Directory Company |

1356 DIXIE HWY

| <u>Year</u> | <u>Uses</u> | <u>Source</u> | |
|-------------|-----------------------|---------------------------------------|--------------|
| 1998 | Hughes Sean T | R. L. Polk Co., Publishers | Image pg. A8 |
| | Hughes David | R. L. Polk Co., Publishers | Image pg. A8 |
| 1990 | Vacant | Caron Directory Co. | |
| 1986 | Curry Robt L | R. L. Polk Co., Publishers | Image pg. A3 |
| 1981 | Mimms Robt L | Caron Directory Co. | |
| 1976 | Mimms Robt L | Caron Directory Co. Publishers | |
| 1971 | Mimms Robt L | Caron Directory Co. | |
| 1966 | WELLS COY e | Caron Directory Co., Publishers | |
| 1963 | Wells Coy | Caron Directory Co. | |
| 1960 | Campbell Kathleen Mrs | Caron Directory Co. | |
| 1955 | Parker Jas A | Caron Directory Co. | |
| 1951 | Landrum Ruby Mrs | Caron Directory Co. | |
| 1947 | Kirk Frances E Mrs | Caron Directory Co., Inc., Publishers | |
| 1941 | Allen E I | Caron Directory Company | |
| 1935 | Jeunesse IR C A | Caron Directory Company | |
| 1930 | Riker W C | Caron Directory Company | |

1357 DIXIE HWY

| <u>Year</u> | <u>Uses</u> | <u>Source</u> |
|-------------|-------------------------|---------------------------------------|
| 1981 | Vacant | Caron Directory Co. |
| 1976 | Vacant | Caron Directory Co. Publishers |
| 1971 | Vacant | Caron Directory Co. |
| 1966 | BUTCHS BARBER SHOP | Caron Directory Co., Publishers |
| 1963 | Hodges Clinton R barber | Caron Directory Co. |
| 1960 | Hodges Clinton R barber | Caron Directory Co. |
| 1955 | Hodges Clinton R barber | Caron Directory Co. |
| 1951 | Hodges Clinton R barber | Caron Directory Co. |
| 1947 | Hyatt Edw E barber | Caron Directory Co., Inc., Publishers |

FINDINGS

| <u>Year</u> | <u>Uses</u> | <u>Source</u> |
|-------------|---------------------|-------------------------|
| 1941 | Vacant | Caron Directory Company |
| 1935 | Johnston R D barber | Caron Directory Company |
| 1930 | Kelly W A barber | Caron Directory Company |

1358 DIXIE HWY

| <u>Year</u> | <u>Uses</u> | <u>Source</u> | |
|-------------|---------------------|---------------------------------------|--------------|
| 1998 | Craig William | R. L. Polk Co., Publishers | Image pg. A8 |
| | Not Verified | R. L. Polk Co., Publishers | Image pg. A8 |
| 1990 | Griggs Rachel C Mrs | Caron Directory Co. | |
| 1986 | Griggs Rachel Mrs | R. L. Polk Co., Publishers | Image pg. A3 |
| 1981 | Griggs Rachel Mrs | Caron Directory Co. | |
| 1976 | Griggs Rachel Mrs | Caron Directory Co. Publishers | |
| 1971 | Griggs Rachel Mrs | Caron Directory Co. | |
| 1966 | GRIGGS JAMES E | Caron Directory Co., Publishers | |
| 1963 | Thomas Matilda Mrs | Caron Directory Co. | |
| 1960 | Thomas Matilda Mrs | Caron Directory Co. | |
| 1955 | Thomas Jos T | Caron Directory Co. | |
| | Bennett Howard F | Caron Directory Co. | |
| 1951 | Pierce Wilbur | Caron Directory Co. | |
| | Thomas Jos T | Caron Directory Co. | |
| 1947 | Thomas Jos T | Caron Directory Co., Inc., Publishers | |
| | Sales Jos | Caron Directory Co., Inc., Publishers | |
| 1941 | Doak R B | Caron Directory Company | |
| | Thomas J T | Caron Directory Company | |
| 1930 | Thomas J T | Caron Directory Company | |

1359 DIXIE HWY

| <u>Year</u> | <u>Uses</u> | <u>Source</u> | |
|-------------|-----------------------------|---------------------------------|---------------|
| 2007 | C & T SOUL FOOD restaurants | Polk City Directories | Image pg. A13 |
| 1990 | Vacant | Caron Directory Co. | |
| 1986 | Saint Louis Bar & Grill | R. L. Polk Co., Publishers | Image pg. A3 |
| 1981 | Saint Louis Bar & Grill | Caron Directory Co. | |
| 1976 | Saint Louis Bar & Grill | Caron Directory Co. Publishers | |
| 1971 | Vacant | Caron Directory Co. | |
| 1966 | SAINT LOUIS BAR RESTR | Caron Directory Co., Publishers | |
| 1963 | St Louis Bar | Caron Directory Co. | |
| | Fallon Bud | Caron Directory Co. | |
| 1960 | StLouis Bar | Caron Directory Co. | |
| | Schaaf Laurella Mrs | Caron Directory Co. | |

FINDINGS

| <u>Year</u> | <u>Uses</u> | <u>Source</u> |
|-------------|---------------------------|---------------------------------------|
| 1955 | Schaaf Laurella Mrs restr | Caron Directory Co. |
| 1951 | Schaaf Edwin C restr | Caron Directory Co. |
| 1947 | Schaaf Edwin C gro | Caron Directory Co., Inc., Publishers |
| 1941 | Schaaf E C grocer | Caron Directory Company |
| 1935 | Schaaf E C grocer | Caron Directory Company |
| 1930 | Schaaf E C grocer | Caron Directory Company |

1360 DIXIE HWY

| <u>Year</u> | <u>Uses</u> | <u>Source</u> | |
|-------------|------------------------------|---------------------------------------|---------------|
| 2007 | No Current Listing | Polk City Directories | Image pg. A13 |
| 1998 | Lucas David Jr | R. L. Polk Co., Publishers | Image pg. A8 |
| 1990 | Creations Fine Arts Studio | Caron Directory Co. | |
| 1986 | Creations arts & crafts shop | R. L. Polk Co., Publishers | Image pg. A3 |
| | Cowherd Michl E | R. L. Polk Co., Publishers | Image pg. A3 |
| 1981 | Lucas David Jr | Caron Directory Co. | |
| | Creations arts & crafts shop | Caron Directory Co. | |
| 1976 | No Return | Caron Directory Co. Publishers | |
| 1971 | Brewer Cath E Mrs | Caron Directory Co. | |
| 1966 | HORN HARVETTA E | Caron Directory Co., Publishers | |
| 1963 | Souders Virginia Mrs | Caron Directory Co. | |
| 1960 | Cundiff L Wayne | Caron Directory Co. | |
| 1955 | Ward Wm R | Caron Directory Co. | |
| | Allen Lantie | Caron Directory Co. | |
| | Hayes Lyn | Caron Directory Co. | |
| 1951 | Branham Orville B | Caron Directory Co. | |
| | Hamlin John R | Caron Directory Co. | |
| | Kennison Harvey | Caron Directory Co. | |
| 1947 | Leezer Emmett | Caron Directory Co., Inc., Publishers | |
| | Green Fred | Caron Directory Co., Inc., Publishers | |
| 1941 | Green F L | Caron Directory Company | |
| | Leezer E J | Caron Directory Company | |
| 1935 | Pettit Walter | Caron Directory Company | |
| | Parkhurst J M | Caron Directory Company | |
| 1930 | Lucas Herman | Caron Directory Company | |
| | Parkhurst J M | Caron Directory Company | |

1362 DIXIE HWY

| <u>Year</u> | <u>Uses</u> | <u>Source</u> |
|-------------|-------------|--------------------------------|
| 1976 | Vacant | Caron Directory Co. Publishers |

FINDINGS

| <u>Year</u> | <u>Uses</u> | <u>Source</u> |
|-------------|------------------------|---------------------------------------|
| 1971 | Coyle James W | Caron Directory Co. |
| 1966 | TUNGATE EDGAR L | Caron Directory Co., Publishers |
| 1963 | Willoughby Effie M Mrs | Caron Directory Co. |
| 1960 | Darman Donald L | Caron Directory Co. |
| 1955 | Flanders Marvin W | Caron Directory Co. |
| 1951 | Flanders Marvin W | Caron Directory Co. |
| 1947 | Vacant | Caron Directory Co., Inc., Publishers |
| 1941 | Brummett Alma Mrs | Caron Directory Company |
| 1935 | Brummett Jos | Caron Directory Company |
| 1930 | Knight W P | Caron Directory Company |

1364 DIXIE HWY

| <u>Year</u> | <u>Uses</u> | <u>Source</u> |
|-------------|---|---------------------------------------|
| 1990 | Mothers Corner Neighborhood Flea Market | Caron Directory Co. |
| 1976 | Vacant | Caron Directory Co. Publishers |
| 1971 | Vacant | Caron Directory Co. |
| 1966 | BENNETT LULA K MRS | Caron Directory Co., Publishers |
| 1963 | Bennett Lula Mrs | Caron Directory Co. |
| 1955 | Bennett Shelby | Caron Directory Co. |
| 1951 | Bennett Shelby | Caron Directory Co. |
| 1947 | Kennison Nannie Mrs | Caron Directory Co., Inc., Publishers |
| | Alen Aileen | Caron Directory Co., Inc., Publishers |
| 1941 | Kennison Nannie E | Caron Directory Company |
| 1935 | Kennison C A | Caron Directory Company |
| | St Louis iv | Caron Directory Company |
| 1930 | Metcalf Bernard | Caron Directory Company |

1365 DIXIE HWY

| <u>Year</u> | <u>Uses</u> | <u>Source</u> |
|-------------|----------------|---------------------|
| 1960 | Bennett Shelby | Caron Directory Co. |

1366 DIXIE HWY

| <u>Year</u> | <u>Uses</u> | <u>Source</u> | |
|-------------|-------------------|--------------------------------|---------------|
| 2007 | Stevenson Lamotta | Polk City Directories | Image pg. A13 |
| 1998 | Not Verified | R. L. Polk Co., Publishers | Image pg. A8 |
| 1990 | Huff Rebecca L | Caron Directory Co. | |
| 1986 | Huff Rebecca L | R. L. Polk Co., Publishers | Image pg. A3 |
| 1981 | Kron Carol Mrs | Caron Directory Co. | |
| 1976 | Freeman Queen E | Caron Directory Co. Publishers | |

FINDINGS

| <u>Year</u> | <u>Uses</u> | <u>Source</u> |
|-------------|----------------|---------------------------------------|
| 1971 | Vacant | Caron Directory Co. |
| 1966 | LARDNER WM R a | Caron Directory Co., Publishers |
| 1963 | Larnder Wm R | Caron Directory Co. |
| 1960 | Lardner Wm R | Caron Directory Co. |
| 1955 | Lardner Wm R | Caron Directory Co. |
| 1951 | Lardner Wm R | Caron Directory Co. |
| 1947 | Lardner Wm R | Caron Directory Co., Inc., Publishers |
| 1941 | Lardner W R | Caron Directory Company |
| 1935 | Lardner VW R | Caron Directory Company |
| 1930 | Lardner W R | Caron Directory Company |

1368 DIXIE HWY

| <u>Year</u> | <u>Uses</u> | <u>Source</u> | |
|-------------|-----------------|---------------------------------------|---------------|
| 2007 | Lucas Cecil a | Polk City Directories | Image pg. A13 |
| 1998 | Edmonds L C | R. L. Polk Co., Publishers | Image pg. A8 |
| | Edmonds Annie M | R. L. Polk Co., Publishers | Image pg. A8 |
| 1990 | Edmonds L C | Caron Directory Co. | |
| 1986 | Edmonds L C | R. L. Polk Co., Publishers | Image pg. A3 |
| 1981 | Edmonds L C | Caron Directory Co. | |
| 1976 | Edmonds L C | Caron Directory Co. Publishers | |
| 1971 | Clark Joseph M | Caron Directory Co. | |
| 1966 | CLARK JOSEPH M | Caron Directory Co., Publishers | |
| 1963 | Clark Jos M | Caron Directory Co. | |
| 1960 | Clark Jos M | Caron Directory Co. | |
| 1955 | Clark Jos M | Caron Directory Co. | |
| 1951 | Clark Jos M | Caron Directory Co. | |
| 1947 | Clark Jos M | Caron Directory Co., Inc., Publishers | |
| 1941 | Shiplee Roscoe | Caron Directory Company | |
| 1935 | Zinninger C M | Caron Directory Company | |
| 1930 | Clark Anna | Caron Directory Company | |

1370 DIXIE HWY

| <u>Year</u> | <u>Uses</u> | <u>Source</u> | |
|-------------|------------------|--------------------------------|---------------|
| 2007 | Edmonds John VJr | Polk City Directories | Image pg. A13 |
| 1998 | Edmonds John V | R. L. Polk Co., Publishers | Image pg. A8 |
| 1990 | Edmonds John V | Caron Directory Co. | |
| 1986 | Edmonds John V | R. L. Polk Co., Publishers | Image pg. A3 |
| 1981 | Edmonds J V | Caron Directory Co. | |
| 1976 | Edmonds J V | Caron Directory Co. Publishers | |

FINDINGS

| <u>Year</u> | <u>Uses</u> | <u>Source</u> |
|-------------|-------------------|---------------------------------------|
| 1971 | Woodson Eva M Mrs | Caron Directory Co. |
| 1966 | LOGSOON GENEVA | Caron Directory Co., Publishers |
| 1963 | Logsdon Wm L | Caron Directory Co. |
| 1960 | Logsdon Wm L | Caron Directory Co. |
| 1955 | Logsdon Wm L | Caron Directory Co. |
| 1951 | Logsdon Wm L | Caron Directory Co. |
| 1947 | Logsdon Wm L | Caron Directory Co., Inc., Publishers |
| 1941 | Lickteig E G | Caron Directory Company |
| 1935 | Ledridge Jas | Caron Directory Company |
| 1930 | Martin A J | Caron Directory Company |

1372 DIXIE HWY

| <u>Year</u> | <u>Uses</u> | <u>Source</u> | |
|-------------|-------------------|---------------------------------------|---------------|
| 2007 | Lewis Ganka I | Polk City Directories | Image pg. A13 |
| | Lewis Charles | Polk City Directories | Image pg. A13 |
| 1998 | Stone Sharonda J | R. L. Polk Co., Publishers | Image pg. A8 |
| 1990 | ONeal Lester | Caron Directory Co. | |
| 1986 | No Return | R. L. Polk Co., Publishers | Image pg. A3 |
| 1981 | Vacant | Caron Directory Co. | |
| 1976 | Lewis Mary | Caron Directory Co. Publishers | |
| 1971 | Duerr Mary A Mrs | Caron Directory Co. | |
| 1966 | COLLINS WM C | Caron Directory Co., Publishers | |
| 1963 | No Return | Caron Directory Co. | |
| 1960 | Carl Myrtle Mrs | Caron Directory Co. | |
| 1955 | Carl Myrtle M | Caron Directory Co. | |
| 1951 | Basham Hobert W | Caron Directory Co. | |
| 1947 | Schneider Cyril M | Caron Directory Co., Inc., Publishers | |
| 1941 | Bacher Anton | Caron Directory Company | |
| 1935 | Hook S L | Caron Directory Company | |
| 1930 | Hook S L | Caron Directory Company | |

1374 DIXIE HWY

| <u>Year</u> | <u>Uses</u> | <u>Source</u> |
|-------------|----------------|---------------------------------|
| 1976 | No Return | Caron Directory Co. Publishers |
| 1971 | Vacant | Caron Directory Co. |
| 1966 | VOGT WM G | Caron Directory Co., Publishers |
| 1963 | Vogt Wm G | Caron Directory Co. |
| 1960 | Vogt Wm G | Caron Directory Co. |
| 1955 | Bates Austin M | Caron Directory Co. |

FINDINGS

| <u>Year</u> | <u>Uses</u> | <u>Source</u> |
|-------------|-----------------------|---------------------------------------|
| 1951 | Bates Austin M | Caron Directory Co. |
| 1947 | Bates Austin M | Caron Directory Co., Inc., Publishers |
| 1941 | Bates M A | Caron Directory Company |
| 1935 | Moorhead Albert mover | Caron Directory Company |
| | Defry E J | Caron Directory Company |
| 1930 | Browning Hannah F | Caron Directory Company |
| | Duncan Marv E | Caron Directory Company |
| | Geohringer A G | Caron Directory Company |

1375 DIXIE HWY

| <u>Year</u> | <u>Uses</u> | <u>Source</u> | |
|-------------|-------------------|---------------------------------------|--------------|
| 1990 | Vacant | Caron Directory Co. | |
| 1986 | Vacant | R. L. Polk Co., Publishers | Image pg. A3 |
| 1981 | Beavers Joseph C | Caron Directory Co. | |
| 1976 | Hill Willetta M | Caron Directory Co. Publishers | |
| 1971 | Davis Appolinia I | Caron Directory Co. | |
| 1966 | BRAGG NCRA MRS | Caron Directory Co., Publishers | |
| 1963 | Bragg Nora Mrs | Caron Directory Co. | |
| 1960 | No return | Caron Directory Co. | |
| 1955 | Mc Fall Geo | Caron Directory Co. | |
| 1951 | Rudolph Herbert M | Caron Directory Co. | |
| 1947 | Rudolph Herbert M | Caron Directory Co., Inc., Publishers | |
| 1941 | Rudolph H M | Caron Directory Company | |
| 1935 | Rudolph H M | Caron Directory Company | |
| 1930 | Rudolph H M | Caron Directory Company | |

1376 DIXIE HWY

| <u>Year</u> | <u>Uses</u> | <u>Source</u> | |
|-------------|-----------------------------|---------------------------------|---------------|
| 2007 | Dorsey Michael W & Sandra D | Polk City Directories | Image pg. A13 |
| 1998 | Dorsey Michael W | R. L. Polk Co., Publishers | Image pg. A8 |
| 1990 | Dorsey Michl W | Caron Directory Co. | |
| 1986 | Dorsey Michl W | R. L. Polk Co., Publishers | Image pg. A3 |
| 1981 | Dorsey Michl | Caron Directory Co. | |
| 1976 | Payne Michl | Caron Directory Co. Publishers | |
| 1971 | Payne Doss | Caron Directory Co. | |
| 1966 | PAYNE CLATTER MRS | Caron Directory Co., Publishers | |
| | BEDELL GERTRUDE M MRS | Caron Directory Co., Publishers | |
| | NOE JESS | Caron Directory Co., Publishers | |
| 1963 | Napper Yavina | Caron Directory Co. | |

FINDINGS

| <u>Year</u> | <u>Uses</u> | <u>Source</u> |
|-------------|--------------------|---------------------------------------|
| 1963 | Noe Jess | Caron Directory Co. |
| 1960 | Napper Yavina | Caron Directory Co. |
| | Noe Jess | Caron Directory Co. |
| 1955 | Payne Paul B | Caron Directory Co. |
| 1951 | Schneider Jerome A | Caron Directory Co. |
| | Bader Herman E | Caron Directory Co. |
| | Payne B | Caron Directory Co. |
| | Hunter Edw J | Caron Directory Co. |
| 1947 | Vacant | Caron Directory Co., Inc., Publishers |
| 1941 | Meadows Lucretia D | Caron Directory Company |
| | Moore J S | Caron Directory Company |
| 1935 | Breen M J | Caron Directory Company |
| | Kaelin J B | Caron Directory Company |
| 1930 | Breen M J | Caron Directory Company |

1377 DIXIE HWY

| <u>Year</u> | <u>Uses</u> | <u>Source</u> | |
|-------------|--------------------|---------------------------------------|---------------|
| 2007 | No Current Listing | Polk City Directories | Image pg. A13 |
| 1998 | Not Verified | R. L. Polk Co., Publishers | Image pg. A8 |
| 1990 | Bell Clara B Mrs | Caron Directory Co. | |
| 1986 | Bell Clara Mrs | R. L. Polk Co., Publishers | Image pg. A3 |
| 1981 | Bell Clara Mrs | Caron Directory Co. | |
| 1976 | Bell Clara Mrs | Caron Directory Co. Publishers | |
| 1971 | Johansen Ida L Mrs | Caron Directory Co. | |
| 1966 | JOHANSEN IDA L MRS | Caron Directory Co., Publishers | |
| 1963 | Johansen Ida L Mrs | Caron Directory Co. | |
| 1960 | Johansen Ida L Mrs | Caron Directory Co. | |
| 1955 | Johnson Ida J | Caron Directory Co. | |
| 1951 | Reiss Oscar J | Caron Directory Co. | |
| 1947 | Reis Oscar J | Caron Directory Co., Inc., Publishers | |
| 1941 | Reis O J | Caron Directory Company | |
| 1935 | Reiss O J | Caron Directory Company | |
| 1930 | Reiss O J | Caron Directory Company | |

1378 DIXIE HWY

| <u>Year</u> | <u>Uses</u> | <u>Source</u> | |
|-------------|---------------|----------------------------|---------------|
| 2007 | Pickerell Dan | Polk City Directories | Image pg. A13 |
| 1998 | Brown Cynthia | R. L. Polk Co., Publishers | Image pg. A8 |
| 1990 | No Return | Caron Directory Co. | |

FINDINGS

| <u>Year</u> | <u>Uses</u> | <u>Source</u> | |
|-------------|--------------------|---------------------------------------|--------------|
| 1986 | Vacant | R. L. Polk Co., Publishers | Image pg. A3 |
| 1981 | No Return | Caron Directory Co. | |
| 1976 | Ranburger Ray | Caron Directory Co. Publishers | |
| 1971 | Hagan Henry C | Caron Directory Co. | |
| 1966 | FULLERTCN NORMAN I | Caron Directory Co., Publishers | |
| | WRIGHT JOAN MRS | Caron Directory Co., Publishers | |
| 1963 | Vogt Geo E | Caron Directory Co. | |
| 1960 | Kelley Billie F | Caron Directory Co. | |
| | Budell Gertrude | Caron Directory Co. | |
| 1955 | Stone Coy L | Caron Directory Co. | |
| | Goodman Lewis | Caron Directory Co. | |
| 1951 | Corbin Saml M | Caron Directory Co. | |
| | Stone Coy L | Caron Directory Co. | |
| 1947 | Williams David | Caron Directory Co., Inc., Publishers | |
| 1941 | Bader H E | Caron Directory Company | |
| | Taylor Geneva Mrs | Caron Directory Company | |
| 1935 | Stormes Robt | Caron Directory Company | |
| | Rucker A C | Caron Directory Company | |
| 1930 | Deane J W | Caron Directory Company | |

1379 DIXIE HWY

| <u>Year</u> | <u>Uses</u> | <u>Source</u> | |
|-------------|--------------------|---------------------------------------|---------------|
| 2007 | No Current Listing | Polk City Directories | Image pg. A13 |
| 1998 | Bell Eric L | R. L. Polk Co., Publishers | Image pg. A8 |
| 1990 | Price Eddie | Caron Directory Co. | |
| 1986 | Price Eddie | R. L. Polk Co., Publishers | Image pg. A3 |
| 1981 | Price Eddie | Caron Directory Co. | |
| 1976 | Price Eddie | Caron Directory Co. Publishers | |
| 1971 | Beavin Harlen E | Caron Directory Co. | |
| 1966 | RICHARDSON EARL H | Caron Directory Co., Publishers | |
| 1963 | Richardson Earl H | Caron Directory Co. | |
| 1960 | Burba Cad | Caron Directory Co. | |
| 1955 | Burba Cad | Caron Directory Co. | |
| 1951 | Payne Jas | Caron Directory Co. | |
| 1947 | Lee Oscar L | Caron Directory Co., Inc., Publishers | |
| | Dowdell Owen L | Caron Directory Co., Inc., Publishers | |
| 1941 | Land A C painter | Caron Directory Company | |
| 1935 | Land A C | Caron Directory Company | |
| 1930 | Land A C painter | Caron Directory Company | |

FINDINGS

1380 DIXIE HWY

| <u>Year</u> | <u>Uses</u> | <u>Source</u> | |
|-------------|--------------------|---------------------------------------|---------------|
| 2007 | Watkins Oretha O a | Polk City Directories | Image pg. A13 |
| 1998 | Gay George H Jr | R. L. Polk Co., Publishers | Image pg. A8 |
| 1990 | Gilbert Gary | Caron Directory Co. | |
| 1986 | Gilbert Gary | R. L. Polk Co., Publishers | Image pg. A3 |
| 1981 | Peerce Joseph N | Caron Directory Co. | |
| 1976 | Peerce Joseph N | Caron Directory Co. Publishers | |
| 1971 | Noe Nancy J Mrs | Caron Directory Co. | |
| 1966 | KREBS WM | Caron Directory Co., Publishers | |
| 1963 | Briggs Rollie | Caron Directory Co. | |
| 1960 | Vacant | Caron Directory Co. | |
| 1955 | Weigel Minnie Mrs | Caron Directory Co. | |
| 1951 | Weigel Minnie Mrs | Caron Directory Co. | |
| 1947 | Pophan Herbert L | Caron Directory Co., Inc., Publishers | |
| | Weigel Minnie Mrs | Caron Directory Co., Inc., Publishers | |
| 1941 | Weigel Minnie | Caron Directory Company | |
| 1935 | Myers E J | Caron Directory Company | |
| | Weigel Minnie Mrs | Caron Directory Company | |
| 1930 | Weigel C W | Caron Directory Company | |

1381 DIXIE HWY

| <u>Year</u> | <u>Uses</u> | <u>Source</u> | |
|-------------|---------------------|---------------------------------------|---------------|
| 2007 | Young Sheila V 1D | Polk City Directories | Image pg. A13 |
| | Young Michael A Jr | Polk City Directories | Image pg. A13 |
| 1998 | Not Verified 2 Hses | R. L. Polk Co., Publishers | Image pg. A8 |
| 1990 | Vacant | Caron Directory Co. | |
| 1986 | Vacant | R. L. Polk Co., Publishers | Image pg. A3 |
| 1981 | Vacant | Caron Directory Co. | |
| 1976 | Vacant | Caron Directory Co. Publishers | |
| 1971 | Milton Annie L Mrs | Caron Directory Co. | |
| 1966 | MASTERTON A BESSIE | Caron Directory Co., Publishers | |
| | CECIL JANET A | Caron Directory Co., Publishers | |
| | CECIL VIOLET MRS | Caron Directory Co., Publishers | |
| | TINDELL JESS | Caron Directory Co., Publishers | |
| 1963 | Masterson A Bessie | Caron Directory Co. | |
| 1960 | Masterson A Bessie | Caron Directory Co. | |
| 1955 | Masterson A Bessie | Caron Directory Co. | |
| 1951 | Masterson A Bessie | Caron Directory Co. | |
| 1947 | Masterson Bessie A | Caron Directory Co., Inc., Publishers | |

FINDINGS

| <u>Year</u> | <u>Uses</u> | <u>Source</u> |
|-------------|--------------|-------------------------|
| 1941 | Crutcher A G | Caron Directory Company |
| 1935 | Crutcher A G | Caron Directory Company |
| 1930 | Crutcher A G | Caron Directory Company |

1382 DIXIE HWY

| <u>Year</u> | <u>Uses</u> | <u>Source</u> | |
|-------------|---------------------------|---------------------------------------|---------------|
| 2007 | No Current Listing | Polk City Directories | Image pg. A13 |
| 1998 | Not Verified 2 Hses | R. L. Polk Co., Publishers | Image pg. A8 |
| | Not Verified | R. L. Polk Co., Publishers | Image pg. A8 |
| 1990 | Leezer Chas E | Caron Directory Co. | |
| 1986 | Leezer Chas E | R. L. Polk Co., Publishers | Image pg. A3 |
| 1981 | Leezer C E Heating Co Inc | Caron Directory Co. | |
| | Leezer Charles E | Caron Directory Co. | |
| 1976 | Leezer C E Heating Co Inc | Caron Directory Co. Publishers | |
| | Leezer Charles E | Caron Directory Co. Publishers | |
| 1971 | Leezer C E Heating Co Inc | Caron Directory Co. | |
| | Leezer Charles E | Caron Directory Co. | |
| 1966 | LEEZER C E HEATING CO INC | Caron Directory Co., Publishers | |
| | LEEZER CHARLES E | Caron Directory Co., Publishers | |
| 1963 | Leezer Chas E gas htrs | Caron Directory Co. | |
| 1960 | Leezer Chas E gas heaters | Caron Directory Co. | |
| 1955 | Leezer Chas E gas heating | Caron Directory Co. | |
| 1951 | Raible Evelyn | Caron Directory Co. | |
| 1947 | Vacant | Caron Directory Co., Inc., Publishers | |
| 1941 | Oehms Mary E | Caron Directory Company | |
| 1935 | Oehms Mary | Caron Directory Company | |
| 1930 | Oehms Ella | Caron Directory Company | |

1383 DIXIE HWY

| <u>Year</u> | <u>Uses</u> | <u>Source</u> |
|-------------|----------------|-------------------------|
| 1935 | Rogers 1 W L | Caron Directory Company |
| 1930 | Hofmeister O W | Caron Directory Company |

1384 DIXIE HWY

| <u>Year</u> | <u>Uses</u> | <u>Source</u> | |
|-------------|-----------------------------|-----------------------|---------------|
| 2007 | Meek Warren E Sr & Lockle Y | Polk City Directories | Image pg. A13 |
| 1990 | Williams Richd L | Caron Directory Co. | |
| | No Return | Caron Directory Co. | |
| | Vacant Apts | Caron Directory Co. | |

FINDINGS

| <u>Year</u> | <u>Uses</u> | <u>Source</u> | |
|-------------|---------------------------|---------------------------------------|--------------|
| 1990 | Apartments | Caron Directory Co. | |
| 1986 | Vacant | R. L. Polk Co., Publishers | Image pg. A3 |
| 1981 | Vacant | Caron Directory Co. | |
| 1976 | Wise Floyd | Caron Directory Co. Publishers | |
| 1971 | Vacant | Caron Directory Co. | |
| 1966 | RASH RUTH MRS | Caron Directory Co., Publishers | |
| 1963 | Rash Ruth Mrs | Caron Directory Co. | |
| 1960 | Rash Ruth Mrs | Caron Directory Co. | |
| 1955 | Rash Ruth Mrs | Caron Directory Co. | |
| 1951 | Rash Ruth Mrs | Caron Directory Co. | |
| 1947 | Rash Irvin A | Caron Directory Co., Inc., Publishers | |
| 1941 | Rash I A | Caron Directory Company | |
| 1935 | Rash I A | Caron Directory Company | |
| | Johnson Minnie A boarding | Caron Directory Company | |
| 1930 | Johnson R G | Caron Directory Company | |
| | Rash I A | Caron Directory Company | |

1385 DIXIE HWY

| <u>Year</u> | <u>Uses</u> | <u>Source</u> | |
|-------------|--|---------------------------------------|---------------|
| 2007 | NO BODI BUT TORI beauty salons | Polk City Directories | Image pg. A13 |
| | SCOTT'S QUALITY AIR heating | Polk City Directories | Image pg. A13 |
| | contractors | Polk City Directories | Image pg. A13 |
| 1998 | Bullock William E | R. L. Polk Co., Publishers | Image pg. A8 |
| 1990 | Vacant | Caron Directory Co. | |
| 1986 | Jewells Boutique employment agcy | R. L. Polk Co., Publishers | Image pg. A3 |
| 1981 | Brownbush Day Care Center | Caron Directory Co. | |
| 1976 | Bakery & Confectionery Workers Union Local | Caron Directory Co. Publishers | |
| 1971 | Bakery Workers Union Local 384 | Caron Directory Co. | |
| 1966 | BAKERY WORKERS UNION LOCAL | Caron Directory Co., Publishers | |
| 1963 | Bakery Workers Union Local | Caron Directory Co. | |
| 1960 | Bakers & Confms Union Local | Caron Directory Co. | |
| 1955 | Stearns Coal Co | Caron Directory Co. | |
| | Stearns Heating Service | Caron Directory Co. | |
| 1951 | Stearns Coal Co | Caron Directory Co. | |
| 1947 | Stearns Coal Co | Caron Directory Co., Inc., Publishers | |
| 1941 | Stearns Coal Co | Caron Directory Company | |
| 1935 | Dugan M C | Caron Directory Company | |
| 1930 | Bates L E | Caron Directory Company | |

FINDINGS

1386 DIXIE HWY

| <u>Year</u> | <u>Uses</u> | <u>Source</u> |
|-------------|-----------------|---------------------------------------|
| 1976 | Vacant | Caron Directory Co. Publishers |
| 1971 | Rash Irvin R | Caron Directory Co. |
| 1966 | GOUKER MYRTLE E | Caron Directory Co., Publishers |
| 1963 | Tabler Jas E | Caron Directory Co. |
| 1960 | Bankston Chas R | Caron Directory Co. |
| 1955 | Owens Fay E | Caron Directory Co. |
| 1951 | Potters Jas | Caron Directory Co. |
| 1947 | Fletcher Clint | Caron Directory Co., Inc., Publishers |
| | Wilson Belknap | Caron Directory Co., Inc., Publishers |
| 1941 | Matheis Bernard | Caron Directory Company |
| | Smith W E | Caron Directory Company |
| 1935 | Laing W H | Caron Directory Company |
| | Laing Jessie M | Caron Directory Company |
| 1930 | Hay J E | Caron Directory Company |
| | Jeffries E L | Caron Directory Company |

1387 DIXIE HWY

| <u>Year</u> | <u>Uses</u> | <u>Source</u> |
|-------------|--------------|-------------------------|
| 1935 | Campbell J E | Caron Directory Company |
| 1930 | Ellison J E | Caron Directory Company |

1388 DIXIE HWY

| <u>Year</u> | <u>Uses</u> | <u>Source</u> |
|-------------|-----------------------|---------------------------------------|
| 1971 | Vacant | Caron Directory Co. |
| 1966 | COLE JOHN | Caron Directory Co., Publishers |
| 1963 | Atkins Wm C | Caron Directory Co. |
| 1960 | Vacant | Caron Directory Co. |
| 1955 | Vacant | Caron Directory Co. |
| 1951 | Eisenmenger Stanley J | Caron Directory Co. |
| | Redmon Everett | Caron Directory Co. |
| 1947 | Downing Harry C | Caron Directory Co., Inc., Publishers |
| 1941 | Downing H C | Caron Directory Company |
| 1935 | Downing H C | Caron Directory Company |
| 1930 | Dowining H C | Caron Directory Company |
| | Eichhorn Josephine | Caron Directory Company |

FINDINGS

1389 DIXIE HWY

| <u>Year</u> | <u>Uses</u> | <u>Source</u> | |
|-------------|--------------------|---------------------------------------|---------------|
| 2007 | No Current Listing | Polk City Directories | Image pg. A13 |
| 1990 | Vacant | Caron Directory Co. | |
| 1986 | Smith Barbara E | R. L. Polk Co., Publishers | Image pg. A3 |
| 1981 | Smith Barbara E | Caron Directory Co. | |
| 1976 | Vacant | Caron Directory Co. Publishers | |
| 1971 | Weber Bessie L Mrs | Caron Directory Co. | |
| 1966 | WEBER BESSIE L MRS | Caron Directory Co., Publishers | |
| 1963 | Weber Bessie L Mrs | Caron Directory Co. | |
| 1960 | Weber Bessie L Mrs | Caron Directory Co. | |
| 1955 | Weber John T | Caron Directory Co. | |
| 1951 | Weber John T | Caron Directory Co. | |
| 1947 | Weber John T | Caron Directory Co., Inc., Publishers | |
| 1941 | Weber J T | Caron Directory Company | |
| 1935 | Weber J T | Caron Directory Company | |
| 1930 | Weber J T | Caron Directory Company | |

1392 DIXIE HWY

| <u>Year</u> | <u>Uses</u> | <u>Source</u> |
|-------------|---------------------------------|---------------------------------------|
| 1976 | Vacant | Caron Directory Co. Publishers |
| 1971 | Willis Louis O | Caron Directory Co. |
| 1966 | FRANK HELEN L MRS | Caron Directory Co., Publishers |
| 1963 | Law Jesse B | Caron Directory Co. |
| 1960 | Law Jesse B | Caron Directory Co. |
| 1955 | Cahill Chas | Caron Directory Co. |
| | rear Varner Joseph H | Caron Directory Co. |
| 1951 | Duvall Jos R | Caron Directory Co. |
| | Miller Leo A jr | Caron Directory Co. |
| 1947 | Greenwell Anna Mrs | Caron Directory Co., Inc., Publishers |
| | Tierney John W | Caron Directory Co., Inc., Publishers |
| 1941 | Gregory Anna M | Caron Directory Company |
| 1935 | Greenwell Anna M | Caron Directory Company |
| 1930 | Lou Builders Supply Co eng dept | Caron Directory Company |

1393 DIXIE HWY

| <u>Year</u> | <u>Uses</u> | <u>Source</u> |
|-------------|------------------------------|-------------------------|
| 1941 | Stearns Coal Co yard | Caron Directory Company |
| 1935 | Stearns Coal Co | Caron Directory Company |
| 1930 | Stearns Building Material Co | Caron Directory Company |

FINDINGS

| <u>Year</u> | <u>Uses</u> | <u>Source</u> |
|-------------|-----------------|-------------------------|
| 1930 | Stearns Coal Co | Caron Directory Company |

1396 DIXIE HWY

| <u>Year</u> | <u>Uses</u> | <u>Source</u> |
|-------------|-------------------------------|-------------------------|
| 1935 | Vacant | Caron Directory Company |
| 1930 | LOUISVILLE BUILDERS SUPPLY CO | Caron Directory Company |

1400 DIXIE HWY

| <u>Year</u> | <u>Uses</u> | <u>Source</u> |
|-------------|------------------|-------------------------|
| 1930 | K&I signal house | Caron Directory Company |

1401 DIXIE HWY

| <u>Year</u> | <u>Uses</u> | <u>Source</u> |
|-------------|------------------------------------|-------------------------|
| 1941 | Wheeling Corrugating | Caron Directory Company |
| | Brown & Williamson | Caron Directory Company |
| | Tob Corp whse | Caron Directory Company |
| 1935 | Laib Co mill and plumbing supplies | Caron Directory Company |
| | Industrial Realty Co of | Caron Directory Company |
| | Brown & Williamson Tob | Caron Directory Company |
| | Co whse | Caron Directory Company |
| 1930 | Laib Co mill supplies | Caron Directory Company |
| | Mott J L Co Inc plumbing supplies | Caron Directory Company |
| | Industrial Realty Co of Ky | Caron Directory Company |
| | Prudential Heater Co | Caron Directory Company |

1402 DIXIE HWY

| <u>Year</u> | <u>Uses</u> | <u>Source</u> |
|-------------|----------------------|-------------------------|
| 1935 | St George R C Church | Caron Directory Company |
| 1930 | St George R C Church | Caron Directory Company |

1410 DIXIE HWY

| <u>Year</u> | <u>Uses</u> | <u>Source</u> | |
|-------------|------------------------------|----------------------------|---------------|
| 2007 | PRODIGAL MINISTRIES human | Polk City Directories | Image pg. A13 |
| | serv org | Polk City Directories | Image pg. A13 |
| 1998 | Fortener Kenneth R | R. L. Polk Co., Publishers | Image pg. A8 |
| 1990 | Mc Cauley Chas B Rev | Caron Directory Co. | |
| | Saint Georges Roman Catholic | Caron Directory Co. | |
| | Church Rectory | Caron Directory Co. | |
| 1986 | Reilly Robt E Rev | R. L. Polk Co., Publishers | Image pg. A3 |

FINDINGS

| <u>Year</u> | <u>Uses</u> | <u>Source</u> | |
|-------------|---|---------------------------------|--------------|
| 1986 | Saint Georges Roman Catholic Church Rectory | R. L. Polk Co., Publishers | Image pg. A3 |
| 1981 | Saint Georges Roman Catholic Church Rectory | Caron Directory Co. | |
| | Reilly Robt E Rev | Caron Directory Co. | |
| 1976 | Hardesty Lawrence A Rev | Caron Directory Co. Publishers | |
| | Saint Georges Roman Catholic Church Rectory | Caron Directory Co. Publishers | |
| 1971 | Hardesty Lawrence A Rev | Caron Directory Co. | |
| | Saint Georges Roman Catholic Church Rectory | Caron Directory Co. | |
| 1966 | SAINT GEORGES ROMAN CATHOLIC CHURCH RECTORY | Caron Directory Co., Publishers | |
| | LUCKETT JOSEPH H REV | Caron Directory Co., Publishers | |
| | DEDDENS NORBERT J REV ASST PASTOR | Caron Directory Co., Publishers | |
| | OCONNOR BENJ J REV ASST PASTOR | Caron Directory Co., Publishers | |
| 1963 | Luckett Jos H Rev | Caron Directory Co. | |
| 1960 | Luckett Jos H Rev | Caron Directory Co. | |
| 1955 | Luckert Jos H Rev | Caron Directory Co. | |
| 1951 | StGeorges Rectory | Caron Directory Co. | |
| | Luckert Jos H Rev | Caron Directory Co. | |
| 1941 | Luckett J H Rev | Caron Directory Company | |
| 1935 | Weiss G A Rev | Caron Directory Company | |
| 1930 | Weiss G A Rev | Caron Directory Company | |

1418 DIXIE HWY

| <u>Year</u> | <u>Uses</u> | <u>Source</u> | |
|-------------|------------------------------------|---------------------------------|---------------|
| 2007 | BLINE serv stations gasoline & oil | Polk City Directories | Image pg. A13 |
| 1990 | Speedway gas sta | Caron Directory Co. | |
| 1986 | Bonded Oil Co gas st | R. L. Polk Co., Publishers | Image pg. A3 |
| 1981 | Bonded Oil Co | Caron Directory Co. | |
| 1976 | Bonded Oil Co | Caron Directory Co. Publishers | |
| 1971 | Bonded Oil Co | Caron Directory Co. | |
| 1966 | WILLIAMS JAMES | Caron Directory Co., Publishers | |
| 1963 | Williams Jas | Caron Directory Co. | |
| 1960 | Williams Jas | Caron Directory Co. | |
| 1955 | rear Williams James | Caron Directory Co. | |
| | Bowier Garland | Caron Directory Co. | |
| | Williams Wm R | Caron Directory Co. | |
| 1951 | Reising Thos P | Caron Directory Co. | |

FINDINGS

| <u>Year</u> | <u>Uses</u> | <u>Source</u> |
|-------------|---------------|---------------------------------------|
| 1951 | McQueany Wm E | Caron Directory Co. |
| 1947 | Bott Jas R | Caron Directory Co., Inc., Publishers |
| 1941 | Thomas C H | Caron Directory Company |
| 1935 | Manning E P | Caron Directory Company |
| 1930 | Clements G T | Caron Directory Company |

1419 DIXIE HWY

| <u>Year</u> | <u>Uses</u> | <u>Source</u> | |
|-------------|--------------------------------|---------------------------------------|---------------|
| 2007 | hydraulic equip/supl | Polk City Directories | Image pg. A13 |
| | DAYTON HYRDAULIC CO | Polk City Directories | Image pg. A13 |
| 1990 | Vacant | Caron Directory Co. | |
| 1986 | Vacant | R. L. Polk Co., Publishers | Image pg. A3 |
| 1981 | Vacant | Caron Directory Co. | |
| 1976 | Vacant | Caron Directory Co. Publishers | |
| 1971 | Vacant | Caron Directory Co. | |
| 1966 | VACANT | Caron Directory Co., Publishers | |
| 1963 | Reynolds Metals Co Plant No | Caron Directory Co. | |
| 1960 | Reynolds Metals Co plant No 12 | Caron Directory Co. | |
| 1955 | Reynolds Metals Co | Caron Directory Co. | |
| 1951 | Reynolds Metals Co | Caron Directory Co. | |
| 1947 | Reynolds Metal Co | Caron Directory Co., Inc., Publishers | |

1420 DIXIE HWY

| <u>Year</u> | <u>Uses</u> | <u>Source</u> |
|-------------|--------------------------|---------------------------------------|
| 1966 | HOLLANDS TAX SERVICE | Caron Directory Co., Publishers |
| | BAGSHAW ANNA E MRS | Caron Directory Co., Publishers |
| 1963 | Hollands Tax Serv | Caron Directory Co. |
| | rear Lindsey Cecil | Caron Directory Co. |
| 1960 | Bills Television Serv | Caron Directory Co. |
| | Horan Emily M Mrs | Caron Directory Co. |
| 1955 | Taylor Mary L Mrs | Caron Directory Co. |
| | Bills Radio & Television | Caron Directory Co. |
| | sls & serv | Caron Directory Co. |
| 1951 | Taylor Mary L Mrs | Caron Directory Co. |
| 1947 | Vacant | Caron Directory Co., Inc., Publishers |
| 1941 | Egan Bros Radio Shop | Caron Directory Company |
| | Sensbach Fannie | Caron Directory Company |
| | Sensbach J M | Caron Directory Company |
| | Prunty Robt | Caron Directory Company |

FINDINGS

| <u>Year</u> | <u>Uses</u> | <u>Source</u> |
|-------------|----------------------|-------------------------|
| 1935 | Vacant | Caron Directory Company |
| 1930 | Sensbach Fannie hdwe | Caron Directory Company |

1422 DIXIE HWY

| <u>Year</u> | <u>Uses</u> | <u>Source</u> |
|-------------|-----------------------|---------------------------------------|
| 1966 | WHEATLEY JOSEPH E | Caron Directory Co., Publishers |
| 1963 | Metzger Edw J | Caron Directory Co. |
| 1960 | Metzger Edw J | Caron Directory Co. |
| 1955 | Holthouser Fred | Caron Directory Co. |
| | Darnell Robt | Caron Directory Co. |
| 1951 | Bowles Edw D | Caron Directory Co. |
| 1947 | Banks E Don | Caron Directory Co., Inc., Publishers |
| 1941 | Smallwood Fred | Caron Directory Company |
| | Schulte W A | Caron Directory Company |
| 1935 | Sensbach Elizabeth | Caron Directory Company |
| | Cummins Freda | Caron Directory Company |
| 1930 | Kneisler Margaret Mrs | Caron Directory Company |
| | Sensbach Elizabeth | Caron Directory Company |
| | Cummins Freda | Caron Directory Company |

1424 DIXIE HWY

| <u>Year</u> | <u>Uses</u> | <u>Source</u> |
|-------------|------------------|---------------------------------------|
| 1966 | KNIGHT JAMES T | Caron Directory Co., Publishers |
| 1963 | Knight Jas T | Caron Directory Co. |
| 1960 | Vacant | Caron Directory Co. |
| 1955 | Simpson J Walter | Caron Directory Co. |
| 1951 | Simpson J Walter | Caron Directory Co. |
| 1947 | Simpson Jas W | Caron Directory Co., Inc., Publishers |
| 1941 | Velten Sarah | Caron Directory Company |
| | Simpson J W | Caron Directory Company |
| 1935 | Velten Sarah | Caron Directory Company |
| | Dunaway R L | Caron Directory Company |
| 1930 | Velton Sarah | Caron Directory Company |

1426 DIXIE HWY

| <u>Year</u> | <u>Uses</u> | <u>Source</u> |
|-------------|------------------|---------------------------------|
| 1966 | GEHRING MILTON J | Caron Directory Co., Publishers |
| 1963 | Gehring Milton J | Caron Directory Co. |
| 1960 | Gehring Milton J | Caron Directory Co. |

FINDINGS

| <u>Year</u> | <u>Uses</u> | <u>Source</u> |
|-------------|------------------|---------------------------------------|
| 1955 | Gehring Milton J | Caron Directory Co. |
| 1951 | Gehring Milton J | Caron Directory Co. |
| 1947 | Gehring Milton J | Caron Directory Co., Inc., Publishers |
| 1941 | Holley Minnie B | Caron Directory Company |
| | Gehring Milton | Caron Directory Company |
| 1935 | Holley M J | Caron Directory Company |
| 1930 | Holley M J | Caron Directory Company |

1428 DIXIE HWY

| <u>Year</u> | <u>Uses</u> | <u>Source</u> | |
|-------------|--------------------|---------------------------------------|---------------|
| 2007 | No Current Listing | Polk City Directories | Image pg. A13 |
| 1998 | Myers Cynthia A | R. L. Polk Co., Publishers | Image pg. A8 |
| 1990 | Gober Rayburn | Caron Directory Co. | |
| 1986 | Vacant | R. L. Polk Co., Publishers | Image pg. A3 |
| 1981 | Vacant | Caron Directory Co. | |
| 1976 | Vacant | Caron Directory Co. Publishers | |
| 1971 | No Return | Caron Directory Co. | |
| 1966 | SHEPARD CARL A | Caron Directory Co., Publishers | |
| 1963 | Young Carl E | Caron Directory Co. | |
| 1960 | Taylor Geo C | Caron Directory Co. | |
| 1955 | Schum Estil M | Caron Directory Co. | |
| 1951 | Schum Estil M | Caron Directory Co. | |
| 1947 | Davis Roscoe T | Caron Directory Co., Inc., Publishers | |
| 1941 | Klapper Mary H | Caron Directory Company | |
| 1935 | Tarter J S | Caron Directory Company | |
| | Klapper J W | Caron Directory Company | |
| 1930 | Vonsick J A | Caron Directory Company | |

1430 DIXIE HWY

| <u>Year</u> | <u>Uses</u> | <u>Source</u> | |
|-------------|---------------------|---------------------------------|---------------|
| 2007 | Moore Lisa L EI | Polk City Directories | Image pg. A13 |
| 1998 | Martin Sophia M | R. L. Polk Co., Publishers | Image pg. A8 |
| | Martin Idell H | R. L. Polk Co., Publishers | Image pg. A8 |
| 1990 | Wade Martha E | Caron Directory Co. | |
| 1986 | Martin Willie L | R. L. Polk Co., Publishers | Image pg. A3 |
| 1981 | Muirlin Willie L | Caron Directory Co. | |
| 1976 | Martin Willie L | Caron Directory Co. Publishers | |
| 1971 | Martin Willie L | Caron Directory Co. | |
| 1966 | GOODMAN MABEL L MRS | Caron Directory Co., Publishers | |

FINDINGS

| <u>Year</u> | <u>Uses</u> | <u>Source</u> |
|-------------|----------------|---------------------------------------|
| 1963 | Goodman Olba L | Caron Directory Co. |
| 1960 | Goodman Olba L | Caron Directory Co. |
| 1955 | Davis Roscoe T | Caron Directory Co. |
| 1951 | Davis Roscoe T | Caron Directory Co. |
| 1947 | Wilson Irvin | Caron Directory Co., Inc., Publishers |
| 1941 | Sadler G H | Caron Directory Company |
| 1935 | Sadler G H | Caron Directory Company |
| 1930 | Sadler G H | Caron Directory Company |

DIXIE/SAINT LOUIS AVE

DIXIE/SAINT LOUIS AVE

| <u>Year</u> | <u>Uses</u> | <u>Source</u> | |
|-------------|-----------------------|----------------------------|--------------|
| 1998 | DIXIE/SAINT LOUIS AVE | R. L. Polk Co., Publishers | Image pg. A8 |

DIXIE/ST LOUIS AV

DIXIE/ST LOUIS AV

| <u>Year</u> | <u>Uses</u> | <u>Source</u> | |
|-------------|-------------------|---------------------------------|--------------|
| 1990 | DIXIE/ST LOUIS AV | Caron Directory Co. | |
| 1986 | DIXIE/ST LOUIS AV | R. L. Polk Co., Publishers | Image pg. A3 |
| 1971 | DIXIE/ST LOUIS AV | Caron Directory Co. | |
| 1966 | DIXIE/ST LOUIS AV | Caron Directory Co., Publishers | |
| 1963 | DIXIE/ST LOUIS AV | Caron Directory Co. | |
| 1955 | DIXIE/ST LOUIS AV | Caron Directory Co. | |
| 1941 | DIXIE/ST LOUIS AV | Caron Directory Company | |
| 1930 | DIXIE/ST LOUIS AV | Caron Directory Company | |

DIXIE/ST LOUIS AVE

DIXIE/ST LOUIS AVE

| <u>Year</u> | <u>Uses</u> | <u>Source</u> | |
|-------------|--------------------|--------------------------------|---------------|
| 2007 | DIXIE/ST LOUIS AVE | Polk City Directories | Image pg. A13 |
| 1981 | DIXIE/ST LOUIS AVE | Caron Directory Co. | |
| 1976 | DIXIE/ST LOUIS AVE | Caron Directory Co. Publishers | |

FINDINGS

DIXIE/STANDARD AV

DIXIE/STANDARD AV

| <u>Year</u> | <u>Uses</u> | <u>Source</u> | |
|-------------|-------------------|---------------------------------------|--------------|
| 1990 | DIXIE/STANDARD AV | Caron Directory Co. | |
| 1986 | DIXIE/STANDARD AV | R. L. Polk Co., Publishers | Image pg. A3 |
| 1971 | DIXIE/STANDARD AV | Caron Directory Co. | |
| 1966 | DIXIE/STANDARD AV | Caron Directory Co., Publishers | |
| 1955 | DIXIE/STANDARD AV | Caron Directory Co. | |
| 1951 | DIXIE/STANDARD AV | Caron Directory Co. | |
| 1947 | DIXIE/STANDARD AV | Caron Directory Co., Inc., Publishers | |
| 1941 | DIXIE/STANDARD AV | Caron Directory Company | |
| 1935 | DIXIE/STANDARD AV | Caron Directory Company | |
| 1930 | DIXIE/STANDARD AV | Caron Directory Company | |

DIXIE/STANDARD AVE

DIXIE/STANDARD AVE

| <u>Year</u> | <u>Uses</u> | <u>Source</u> | |
|-------------|--------------------|--------------------------------|--------------|
| 1998 | DIXIE/STANDARD AVE | R. L. Polk Co., Publishers | Image pg. A8 |
| 1981 | DIXIE/STANDARD AVE | Caron Directory Co. | |
| 1976 | DIXIE/STANDARD AVE | Caron Directory Co. Publishers | |

DIXIE/STLOUIS AV

DIXIE/STLOUIS AV

| <u>Year</u> | <u>Uses</u> | <u>Source</u> | |
|-------------|------------------|---------------------------------------|--|
| 1960 | DIXIE/STLOUIS AV | Caron Directory Co. | |
| 1951 | DIXIE/STLOUIS AV | Caron Directory Co. | |
| 1947 | DIXIE/STLOUIS AV | Caron Directory Co., Inc., Publishers | |

DIXIE/WOODLAND AV

DIXIE/WOODLAND AV

| <u>Year</u> | <u>Uses</u> | <u>Source</u> | |
|-------------|-------------------|----------------------------|--------------|
| 1990 | DIXIE/WOODLAND AV | Caron Directory Co. | |
| 1986 | DIXIE/WOODLAND AV | R. L. Polk Co., Publishers | Image pg. A3 |
| 1971 | DIXIE/WOODLAND AV | Caron Directory Co. | |

FINDINGS

DIXIE/WOODLAND AVE

DIXIE/WOODLAND AVE

| <u>Year</u> | <u>Uses</u> | <u>Source</u> | |
|-------------|--------------------|--------------------------------|---------------|
| 2007 | DIXIE/WOODLAND AVE | Polk City Directories | Image pg. A13 |
| 1981 | DIXIE/WOODLAND AVE | Caron Directory Co. | |
| 1976 | DIXIE/WOODLAND AVE | Caron Directory Co. Publishers | |

S 20TH ST

1336 S 20TH ST

| <u>Year</u> | <u>Uses</u> | <u>Source</u> | |
|-------------|---------------------|--------------------------------|--------------|
| 1998 | Not Verified 2 Hses | R. L. Polk Co., Publishers | Image pg. A7 |
| 1981 | Clemons Gwendolyn Y | Caron Directory Co. | |
| 1976 | Riggs James A | Caron Directory Co. Publishers | |

1337 S 20TH ST

| <u>Year</u> | <u>Uses</u> | <u>Source</u> | |
|-------------|-----------------|--------------------------------|--|
| 1981 | Hughes Benita J | Caron Directory Co. | |
| 1976 | Vacant | Caron Directory Co. Publishers | |

1338 S 20TH ST

| <u>Year</u> | <u>Uses</u> | <u>Source</u> | |
|-------------|---------------------|--------------------------------|---------------|
| 2007 | Fisher Dudley | Polk City Directories | Image pg. A12 |
| 1998 | Not Verified 2 Hses | R. L. Polk Co., Publishers | Image pg. A7 |
| 1981 | Farmer Octa Mrs | Caron Directory Co. | |
| 1976 | Farmer Jesse | Caron Directory Co. Publishers | |

1339 S 20TH ST

| <u>Year</u> | <u>Uses</u> | <u>Source</u> | |
|-------------|--------------------------------|--------------------------------|---------------|
| 2007 | 1343 No Current Listing 3 Hses | Polk City Directories | Image pg. A12 |
| 1998 | Glover Evelyn | R. L. Polk Co., Publishers | Image pg. A7 |
| | Glover William | R. L. Polk Co., Publishers | Image pg. A7 |
| 1981 | Dockery Richd | Caron Directory Co. | |
| 1976 | Hopkins Willie | Caron Directory Co. Publishers | |

1341 S 20TH ST

| <u>Year</u> | <u>Uses</u> | <u>Source</u> | |
|-------------|-------------|--------------------------------|--|
| 1976 | Vacant | Caron Directory Co. Publishers | |

FINDINGS

1343 S 20TH ST

| <u>Year</u> | <u>Uses</u> | <u>Source</u> |
|-------------|-----------------|--------------------------------|
| 1981 | Vacant | Caron Directory Co. |
| 1976 | Ashby Sarah Mrs | Caron Directory Co. Publishers |

1345 S 20TH ST

| <u>Year</u> | <u>Uses</u> | <u>Source</u> |
|-------------|---------------------|--|
| 2007 | Banks Kazia | Polk City Directories Image pg. A12 |
| 1981 | Mc Farland Reuben C | Caron Directory Co. |
| 1976 | Vacant | Caron Directory Co. Publishers |

1347 S 20TH ST

| <u>Year</u> | <u>Uses</u> | <u>Source</u> |
|-------------|--------------------------|--|
| 2007 | Smith Irene K | Polk City Directories Image pg. A12 |
| | Smith Petty E 291a | Polk City Directories Image pg. A12 |
| 1998 | Smith Petty E Jr & Irene | R. L. Polk Co., Publishers Image pg. A7 |
| 1981 | Smith Petty E Jr | Caron Directory Co. |
| 1976 | Smith Petty E | Caron Directory Co. Publishers |

1349 S 20TH ST

| <u>Year</u> | <u>Uses</u> | <u>Source</u> |
|-------------|--------------------------------|--|
| 2007 | 1351 No Current Listing 2 Hses | Polk City Directories Image pg. A12 |
| 1998 | Stevenson Eddie M | R. L. Polk Co., Publishers Image pg. A7 |
| 1981 | Jones Saml C | Caron Directory Co. |
| 1976 | Jones Saml C | Caron Directory Co. Publishers |

1351 S 20TH ST

| <u>Year</u> | <u>Uses</u> | <u>Source</u> |
|-------------|---------------|--------------------------------|
| 1981 | Phelps L B | Caron Directory Co. |
| 1976 | Jones Carolyn | Caron Directory Co. Publishers |

1353 S 20TH ST

| <u>Year</u> | <u>Uses</u> | <u>Source</u> |
|-------------|--------------------|--|
| 2007 | Anderson Regina | Polk City Directories Image pg. A12 |
| 1981 | Upton Wynona R Mrs | Caron Directory Co. |
| 1976 | Upton Wynona R Mrs | Caron Directory Co. Publishers |

1355 S 20TH ST

| <u>Year</u> | <u>Uses</u> | <u>Source</u> |
|-------------|--------------------------------|--|
| 2007 | 1359 No Current Listing 2 Hses | Polk City Directories Image pg. A12 |
| 1981 | Edwards Eug | Caron Directory Co. |

FINDINGS

| <u>Year</u> | <u>Uses</u> | <u>Source</u> | |
|-----------------------|----------------------------|--------------------------------|---------------|
| 1976 | Edwards Eug | Caron Directory Co. Publishers | |
| 1359 S 20TH ST | | | |
| <u>Year</u> | <u>Uses</u> | <u>Source</u> | |
| 1981 | Thompson | Caron Directory Co. | |
| 1976 | Vacant | Caron Directory Co. Publishers | |
| 1361 S 20TH ST | | | |
| <u>Year</u> | <u>Uses</u> | <u>Source</u> | |
| 2007 | Henderson Gwen | Polk City Directories | Image pg. A12 |
| 1981 | Vacant | Caron Directory Co. | |
| 1976 | Duncan Mary C | Caron Directory Co. Publishers | |
| 1364 S 20TH ST | | | |
| <u>Year</u> | <u>Uses</u> | <u>Source</u> | |
| 1998 | Not Verified | R. L. Polk Co., Publishers | Image pg. A7 |
| 1981 | Vacant | Caron Directory Co. | |
| 1976 | Moore Annett | Caron Directory Co. Publishers | |
| 1365 S 20TH ST | | | |
| <u>Year</u> | <u>Uses</u> | <u>Source</u> | |
| 2007 | Lewis John A A | Polk City Directories | Image pg. A12 |
| 1981 | Vacant | Caron Directory Co. | |
| 1976 | Thomas Major Jr | Caron Directory Co. Publishers | |
| 1366 S 20TH ST | | | |
| <u>Year</u> | <u>Uses</u> | <u>Source</u> | |
| 2007 | No Current Listing | Polk City Directories | Image pg. A12 |
| 1981 | Brown Inez T Mrs | Caron Directory Co. | |
| 1976 | Brown Bennie B | Caron Directory Co. Publishers | |
| 1367 S 20TH ST | | | |
| <u>Year</u> | <u>Uses</u> | <u>Source</u> | |
| 2007 | Boone Rosa D | Polk City Directories | Image pg. A12 |
| 1998 | Boone Louis I & Rosa | R. L. Polk Co., Publishers | Image pg. A7 |
| 1981 | Boone Louis | Caron Directory Co. | |
| 1976 | Boone Louis | Caron Directory Co. Publishers | |
| 1369 S 20TH ST | | | |
| <u>Year</u> | <u>Uses</u> | <u>Source</u> | |
| 2007 | Daughtry Robert A & Denise | Polk City Directories | Image pg. A12 |

FINDINGS

| <u>Year</u> | <u>Uses</u> | <u>Source</u> | |
|-------------|-------------------|--------------------------------|--------------|
| 1998 | Anderson Albert L | R. L. Polk Co., Publishers | Image pg. A7 |
| | Anderson Jimmie C | R. L. Polk Co., Publishers | Image pg. A7 |
| 1981 | Daughtry Jimmie A | Caron Directory Co. | |
| 1976 | Daughtry Jimmie A | Caron Directory Co. Publishers | |

1371 S 20TH ST

| <u>Year</u> | <u>Uses</u> | <u>Source</u> | |
|-------------|-------------------|--------------------------------|---------------|
| 2007 | Brooks Lisa | Polk City Directories | Image pg. A12 |
| | Brooks Marcus T | Polk City Directories | Image pg. A12 |
| 1998 | Brooks Margaret | R. L. Polk Co., Publishers | Image pg. A7 |
| 1981 | Smith Sylvester E | Caron Directory Co. | |
| 1976 | Smith Sylvester E | Caron Directory Co. Publishers | |

1373 S 20TH ST

| <u>Year</u> | <u>Uses</u> | <u>Source</u> | |
|-------------|--------------------------|--------------------------------|---------------|
| 2007 | No Current Listing | Polk City Directories | Image pg. A12 |
| 1998 | Not Verified | R. L. Polk Co., Publishers | Image pg. A7 |
| 1981 | Havden John B | Caron Directory Co. | |
| 1976 | Hayden John B bldg contr | Caron Directory Co. Publishers | |

1377 S 20TH ST

| <u>Year</u> | <u>Uses</u> | <u>Source</u> | |
|-------------|--|----------------------------|---------------|
| 2007 | JEHOVAHS WITNESSES churches | Polk City Directories | Image pg. A12 |
| 1998 | WOODLAND CONGRAGATION JEHOVAHS WITNESSES religious orgs | R. L. Polk Co., Publishers | Image pg. A7 |

S 22ND ST

1400 S 22ND ST

| <u>Year</u> | <u>Uses</u> | <u>Source</u> |
|-------------|-------------------|---------------------|
| 1981 | D & J Fish Basket | Caron Directory Co. |

ST LOUIS AVE

1812 ST LOUIS AVE

| <u>Year</u> | <u>Uses</u> | <u>Source</u> |
|-------------|-----------------|---------------------------------------|
| 1947 | Weber C W plmbr | Caron Directory Co., Inc., Publishers |
| 1941 | Vacant | Caron Directory Company |
| 1935 | Vacant | Caron Directory Company |
| 1930 | Vacant | Caron Directory Company |

FINDINGS

1814 ST LOUIS AVE

| <u>Year</u> | <u>Uses</u> | <u>Source</u> |
|-------------|-------------------------|---------------------------------------|
| 1971 | Jeremiah Baptist Church | Caron Directory Co. |
| 1966 | VACANT | Caron Directory Co., Publishers |
| 1963 | Ashs Variety Store | Caron Directory Co. |
| 1955 | Howlett Wilford E | Caron Directory Co. |
| 1951 | Weber C W plmb | Caron Directory Co. |
| 1947 | Weber C W plmbr | Caron Directory Co., Inc., Publishers |
| 1941 | Vacant | Caron Directory Company |
| 1935 | Wolff H A restr | Caron Directory Company |
| 1930 | Wolff H A chili | Caron Directory Company |
| 1925 | Wolff H A chile | Caron Directory Company |

ST LOUIS/20TH

ST LOUIS/20TH

| <u>Year</u> | <u>Uses</u> | <u>Source</u> |
|-------------|---------------|---------------------------------------|
| 1963 | ST LOUIS/20TH | Caron Directory Co. |
| 1960 | ST LOUIS/20TH | Caron Directory Co. |
| 1955 | ST LOUIS/20TH | Caron Directory Co. |
| 1951 | ST LOUIS/20TH | Caron Directory Co. |
| 1947 | ST LOUIS/20TH | Caron Directory Co., Inc., Publishers |

ST LOUIS/DIXIE HIGHWAY

ST LOUIS/DIXIE HIGHWAY

| <u>Year</u> | <u>Uses</u> | <u>Source</u> |
|-------------|------------------------|-------------------------|
| 1941 | ST LOUIS/DIXIE HIGHWAY | Caron Directory Company |

ST LOUIS/DIXIE HWY

ST LOUIS/DIXIE HWY

| <u>Year</u> | <u>Uses</u> | <u>Source</u> | |
|-------------|--------------------|---------------------------------|---------------|
| 2007 | ST LOUIS/DIXIE HWY | Polk City Directories | Image pg. A14 |
| 1998 | ST LOUIS/DIXIE HWY | R. L. Polk Co., Publishers | Image pg. A9 |
| 1990 | ST LOUIS/DIXIE HWY | Caron Directory Co. | |
| 1986 | ST LOUIS/DIXIE HWY | R. L. Polk Co., Publishers | Image pg. A4 |
| 1981 | ST LOUIS/DIXIE HWY | Caron Directory Co. | |
| 1976 | ST LOUIS/DIXIE HWY | Caron Directory Co. Publishers | |
| 1971 | ST LOUIS/DIXIE HWY | Caron Directory Co. | |
| 1966 | ST LOUIS/DIXIE HWY | Caron Directory Co., Publishers | |

FINDINGS

| <u>Year</u> | <u>Uses</u> | <u>Source</u> |
|-------------|--------------------|---------------------------------------|
| 1963 | ST LOUIS/DIXIE HWY | Caron Directory Co. |
| 1960 | ST LOUIS/DIXIE HWY | Caron Directory Co. |
| 1955 | ST LOUIS/DIXIE HWY | Caron Directory Co. |
| 1951 | ST LOUIS/DIXIE HWY | Caron Directory Co. |
| 1947 | ST LOUIS/DIXIE HWY | Caron Directory Co., Inc., Publishers |

ST LOUIS/S 20TH

ST LOUIS/S 20TH

| <u>Year</u> | <u>Uses</u> | <u>Source</u> | |
|-------------|-----------------|---------------------------------|--------------|
| 1986 | ST LOUIS/S 20TH | R. L. Polk Co., Publishers | Image pg. A4 |
| 1981 | ST LOUIS/S 20TH | Caron Directory Co. | |
| 1976 | ST LOUIS/S 20TH | Caron Directory Co. Publishers | |
| 1971 | ST LOUIS/S 20TH | Caron Directory Co. | |
| 1966 | ST LOUIS/S 20TH | Caron Directory Co., Publishers | |

ST LOUIS/S 20TH ST

ST LOUIS/S 20TH ST

| <u>Year</u> | <u>Uses</u> | <u>Source</u> | |
|-------------|--------------------|----------------------------|---------------|
| 2007 | ST LOUIS/S 20TH ST | Polk City Directories | Image pg. A14 |
| 1998 | ST LOUIS/S 20TH ST | R. L. Polk Co., Publishers | Image pg. A9 |

STANDARD AVE

1804 STANDARD AVE

| <u>Year</u> | <u>Uses</u> | <u>Source</u> |
|-------------|-------------------|---------------------|
| 1905 | Traenkner P J | Caron Directory Co. |
| | Kraft C J express | Caron Directory Co. |
| 1900 | Kraft Christopher | Caron Directory Co. |

1806 STANDARD AVE

| <u>Year</u> | <u>Uses</u> | <u>Source</u> |
|-------------|----------------|---------------------|
| 1905 | Harlammert Edw | Caron Directory Co. |

1808 STANDARD AVE

| <u>Year</u> | <u>Uses</u> | <u>Source</u> |
|-------------|----------------|---------------------|
| 1905 | Harlammert W H | Caron Directory Co. |

FINDINGS

1809 STANDARD AVE

| <u>Year</u> | <u>Uses</u> | <u>Source</u> | |
|-------------|--|---------------------------------|---------------|
| 1998 | SAINT GEORGE GYM & HALL RENTALS misc prsnl svcs | R. L. Polk Co., Publishers | Image pg. A10 |
| | Not Verified | R. L. Polk Co., Publishers | Image pg. A10 |
| 1990 | Saint Georges Roman Catholic Church | Caron Directory Co. | |
| | Vacant | Caron Directory Co. | |
| | Huaman Health Care Plans | Caron Directory Co. | |
| | Standard Av Ofc h b o clinic | Caron Directory Co. | |
| | Rear Saint Georges Gymnasium | Caron Directory Co. | |
| 1986 | Healthamerica | R. L. Polk Co., Publishers | Image pg. A5 |
| | Saint Georges Gymnasium | R. L. Polk Co., Publishers | Image pg. A5 |
| | Saint Georges Roman Catholic Church | R. L. Polk Co., Publishers | Image pg. A5 |
| | Saint Georges Sisters Convent | R. L. Polk Co., Publishers | Image pg. A5 |
| | Saint Georges Roman Catholic School | R. L. Polk Co., Publishers | Image pg. A5 |
| 1981 | Saint Georges Roman Catholic Church | Caron Directory Co. | |
| | Saint Georges Gymnasium | Caron Directory Co. | |
| | Healthcare Of Louisville Inc | Caron Directory Co. | |
| | Saint Georges Sisters Convent | Caron Directory Co. | |
| | Saint Georges Roman Catholic School | Caron Directory Co. | |
| 1976 | Saint Georges Roman Catholic Church | Caron Directory Co. Publishers | |
| | Saint Georges Gymnasium | Caron Directory Co. Publishers | |
| | Healthcare Of Louisville Inc | Caron Directory Co. Publishers | |
| | Saint Georges Sisters Convent | Caron Directory Co. Publishers | |
| | Saint Georges Roman Catholic School | Caron Directory Co. Publishers | |
| 1971 | Saint Georges Roman Catholic Church | Caron Directory Co. | |
| | Saint Georges Gymnasium | Caron Directory Co. | |
| | Saint Georges Sisters Convent | Caron Directory Co. | |
| | Saint Georges Roman Catholic School | Caron Directory Co. | |
| 1966 | SAINT GEORGES ROMAN CATHOLIC CHURCH | Caron Directory Co., Publishers | |
| | SAINT GEORGES GYMNASIUM | Caron Directory Co., Publishers | |
| | SAINT GEORGES SISTERS CONVENT | Caron Directory Co., Publishers | |
| 1963 | St Georges RC Ch | Caron Directory Co. | |
| | St Georges Gymnasium | Caron Directory Co. | |
| 1960 | StGeorges Gymnasium | Caron Directory Co. | |
| | ST George RC Church | Caron Directory Co. | |
| | StGeorges Sisters Home | Caron Directory Co. | |
| 1955 | St Georges R C Church | Caron Directory Co. | |
| | a St Georges Sisters | Caron Directory Co. | |

FINDINGS

| <u>Year</u> | <u>Uses</u> | <u>Source</u> |
|-------------|-------------------------|---------------------------------------|
| 1955 | ASt Georges Gymnasium | Caron Directory Co. |
| 1951 | StGeorges Sisters Home | Caron Directory Co. |
| | StGeorges RC Church | Caron Directory Co. |
| 1947 | StGeorges RC Church | Caron Directory Co., Inc., Publishers |
| 1941 | St Georges R C | Caron Directory Company |
| | Church | Caron Directory Company |
| 1935 | St Georges Sisters Home | Caron Directory Company |
| 1930 | St Georges Sisters Home | Caron Directory Company |
| 1925 | St Georges Sisters Home | Caron Directory Company |
| 1920 | St Georges Sisters Home | Caron Directory Co. Inc. |

1810 STANDARD AVE

| <u>Year</u> | <u>Uses</u> | <u>Source</u> |
|-------------|-------------|---------------------|
| 1905 | Huffman H S | Caron Directory Co. |
| 1900 | Reid B J | Caron Directory Co. |

1811 STANDARD AVE

| <u>Year</u> | <u>Uses</u> | <u>Source</u> | |
|-------------|----------------|-----------------------|---------------|
| 2007 | Johnson Marsha | Polk City Directories | Image pg. A15 |

1813 STANDARD AVE

| <u>Year</u> | <u>Uses</u> | <u>Source</u> | |
|-------------|----------------|----------------------------|---------------|
| 2007 | Curry Robert F | Polk City Directories | Image pg. A15 |
| 1998 | Vasser Karen M | R. L. Polk Co., Publishers | Image pg. A10 |
| | Not Verified | R. L. Polk Co., Publishers | Image pg. A10 |

1814 STANDARD AVE

| <u>Year</u> | <u>Uses</u> | <u>Source</u> | |
|-------------|--------------------------------|---------------------------------------|---------------|
| 2007 | 2002 No Current Listing 6 Hses | Polk City Directories | Image pg. A15 |
| 1998 | Jones Octavia F | R. L. Polk Co., Publishers | Image pg. A10 |
| 1990 | Jones Octavia F | Caron Directory Co. | |
| 1986 | Berry Frieda | R. L. Polk Co., Publishers | Image pg. A5 |
| 1981 | Livingston Marcia | Caron Directory Co. | |
| 1976 | Vacant | Caron Directory Co. Publishers | |
| 1971 | Jones Bertha Mrs | Caron Directory Co. | |
| 1966 | JONES BERTHA M MRS | Caron Directory Co., Publishers | |
| 1963 | Jones Bertha M Mrs | Caron Directory Co. | |
| 1960 | Jones Bertha M Mrs | Caron Directory Co. | |
| 1955 | Jones Bertha M Mrs | Caron Directory Co. | |
| 1947 | Jones A C | Caron Directory Co., Inc., Publishers | |

FINDINGS

| <u>Year</u> | <u>Uses</u> | <u>Source</u> |
|-------------|--------------|--------------------------|
| 1941 | Vacant | Caron Directory Company |
| 1935 | Jones A C | Caron Directory Company |
| 1930 | Martin E D | Caron Directory Company |
| 1925 | Martin E D | Caron Directory Company |
| 1920 | Martin E D | Caron Directory Co. Inc. |
| 1915 | Kraft Sophia | Caron Directory Co. Inc. |
| 1910 | Kraft J C | Caron Directory Co. Inc. |
| 1905 | Ackerman H R | Caron Directory Co. |

1815 STANDARD AVE

| <u>Year</u> | <u>Uses</u> | <u>Source</u> | |
|-------------|-------------------------------------|---------------------------------------|--------------|
| 1990 | No Return | Caron Directory Co. | |
| 1986 | Family Health Center | R. L. Polk Co., Publishers | Image pg. A5 |
| 1981 | Family Health Center | Caron Directory Co. | |
| 1976 | Family Health Center | Caron Directory Co. Publishers | |
| 1966 | SAINT GEORGES ROMAN CATHOLIC SCHOOL | Caron Directory Co., Publishers | |
| 1963 | St Georges RC School | Caron Directory Co. | |
| 1960 | StGeorges RC School | Caron Directory Co. | |
| 1955 | St Georges R C School | Caron Directory Co. | |
| 1951 | StGeorges R C School | Caron Directory Co. | |
| 1947 | StGeorges RC School | Caron Directory Co., Inc., Publishers | |
| 1941 | School | Caron Directory Company | |
| | St Georges R C | Caron Directory Company | |
| 1935 | St Georges R C School | Caron Directory Company | |
| 1930 | St Georges R C School | Caron Directory Company | |
| 1925 | St Georges R C School | Caron Directory Company | |

1816 STANDARD AVE

| <u>Year</u> | <u>Uses</u> | <u>Source</u> | |
|-------------|--------------|---------------------------------|---------------|
| 1998 | Not Verified | R. L. Polk Co., Publishers | Image pg. A10 |
| 1990 | Seidi Wm R | Caron Directory Co. | |
| 1986 | Seidi Wm R | R. L. Polk Co., Publishers | Image pg. A5 |
| 1981 | Seidl Wm R | Caron Directory Co. | |
| 1976 | Vacant | Caron Directory Co. Publishers | |
| 1971 | Wise Bernard | Caron Directory Co. | |
| 1966 | WISE BERNARD | Caron Directory Co., Publishers | |
| 1963 | Wise Bernard | Caron Directory Co. | |
| 1960 | Wise Bernard | Caron Directory Co. | |

FINDINGS

| <u>Year</u> | <u>Uses</u> | <u>Source</u> |
|-------------|----------------|---------------------------------------|
| 1955 | Wise Bernard | Caron Directory Co. |
| 1951 | Wise Bernard | Caron Directory Co. |
| 1947 | Wise Bernard | Caron Directory Co., Inc., Publishers |
| 1941 | Wise Bernard | Caron Directory Company |
| 1935 | Martin L L | Caron Directory Company |
| 1930 | Martin L N | Caron Directory Company |
| 1925 | Martin Cecelia | Caron Directory Company |
| 1905 | Gentner C G | Caron Directory Co. |

1818 STANDARD AVE

| <u>Year</u> | <u>Uses</u> | <u>Source</u> | |
|-------------|----------------------|---------------------------------------|---------------|
| 1998 | Rogester Alex M | R. L. Polk Co., Publishers | Image pg. A10 |
| | Rogester Scan L | R. L. Polk Co., Publishers | Image pg. A10 |
| 1990 | Harlamert Raymond | Caron Directory Co. | |
| 1986 | Harlamert Raymond | R. L. Polk Co., Publishers | Image pg. A5 |
| 1981 | Harlamert Raymond | Caron Directory Co. | |
| 1971 | No Return | Caron Directory Co. | |
| 1966 | HARLAMERT EMMA E MRS | Caron Directory Co., Publishers | |
| 1963 | Harlamert Emma E Mrs | Caron Directory Co. | |
| 1960 | Harlamert Emma E Mrs | Caron Directory Co. | |
| 1955 | Harlamert Emma Mrs | Caron Directory Co. | |
| 1951 | Harlamert Emma Mrs | Caron Directory Co. | |
| 1947 | Harlamert Emam Mrs | Caron Directory Co., Inc., Publishers | |
| 1941 | Harlamert Emma | Caron Directory Company | |
| 1935 | Harlamert Emma | Caron Directory Company | |
| | Seidl R C | Caron Directory Company | |
| 1930 | Harlammert Emma | Caron Directory Company | |
| 1925 | Harlammert Edw | Caron Directory Company | |
| 1920 | Harlammert Edw | Caron Directory Co. Inc. | |
| 1915 | Harlammert Edw | Caron Directory Co. Inc. | |
| 1910 | Harlammert Edw | Caron Directory Co. Inc. | |
| 1905 | Hoefler P J | Caron Directory Co. | |
| | Myers C T | Caron Directory Co. | |
| 1900 | Myers C T | Caron Directory Co. | |

1819 STANDARD AVE

| <u>Year</u> | <u>Uses</u> | <u>Source</u> |
|-------------|-----------------------------------|---------------------------------|
| 1966 | SAINT GEORGES RC SCHOOL CAFETERIA | Caron Directory Co., Publishers |

FINDINGS

| <u>Year</u> | <u>Uses</u> | <u>Source</u> |
|-------------|-------------------------|---------------------------------------|
| 1947 | StGeorges Sisters Home | Caron Directory Co., Inc., Publishers |
| 1941 | St Georges Sisters Home | Caron Directory Company |

1820 STANDARD AVE

| <u>Year</u> | <u>Uses</u> | <u>Source</u> | |
|-------------|-----------------------------------|---------------------------------------|--------------|
| 1990 | Humana Health Care Plans Parking | Caron Directory Co. | |
| 1986 | Health America Parking | R. L. Polk Co., Publishers | Image pg. A5 |
| 1981 | Health Care Of Louisville Parking | Caron Directory Co. | |
| 1976 | Watkins Anna R Mrs | Caron Directory Co. Publishers | |
| 1971 | Vacant | Caron Directory Co. | |
| 1966 | WOOLEN WENDELL | Caron Directory Co., Publishers | |
| 1963 | Woolen Delmar | Caron Directory Co. | |
| 1960 | Woolen Delmar | Caron Directory Co. | |
| 1955 | Duncan Orville | Caron Directory Co. | |
| 1951 | Wall Geo O | Caron Directory Co. | |
| | Williams Earl | Caron Directory Co. | |
| 1947 | Seidl Raymond C | Caron Directory Co., Inc., Publishers | |
| 1941 | Seidi R C | Caron Directory Company | |
| | Church J S | Caron Directory Company | |
| 1935 | Harlamert W H | Caron Directory Company | |
| | Harlamert M S | Caron Directory Company | |
| 1930 | Harlammert W H | Caron Directory Company | |
| | Kraft Fred carp | Caron Directory Company | |
| | Dannenhold T P | Caron Directory Company | |
| 1925 | Harlammert W H | Caron Directory Company | |
| 1920 | Harlammert W H | Caron Directory Co. Inc. | |
| 1915 | Harlammert W H | Caron Directory Co. Inc. | |
| 1910 | Harlammert W H | Caron Directory Co. Inc. | |

1821 STANDARD AVE

| <u>Year</u> | <u>Uses</u> | <u>Source</u> |
|-------------|-------------------------|---------------------------------|
| 1966 | NO RETURN | Caron Directory Co., Publishers |
| 1963 | St Georges Sisters Home | Caron Directory Co. |

1822 STANDARD AVE

| <u>Year</u> | <u>Uses</u> | <u>Source</u> |
|-------------|------------------|---------------------------------|
| 1971 | Turner Willie | Caron Directory Co. |
| 1966 | VACANT | Caron Directory Co., Publishers |
| 1963 | Schmidt Eliz Mrs | Caron Directory Co. |

FINDINGS

| <u>Year</u> | <u>Uses</u> | <u>Source</u> |
|-------------|----------------------|---------------------------------------|
| 1960 | Schmidt Eliz Mrs | Caron Directory Co. |
| 1955 | Schmidt Eliz Mrs | Caron Directory Co. |
| 1951 | Schmidt Eliz Mrs | Caron Directory Co. |
| 1947 | Schmidt Eliza C | Caron Directory Co., Inc., Publishers |
| 1941 | Burch J C | Caron Directory Company |
| | Kuhman Elizabeth Mrs | Caron Directory Company |
| 1935 | Kuhman Elizabeth Mrs | Caron Directory Company |
| 1930 | Kuhman B J | Caron Directory Company |
| 1925 | Mc Cullum J E | Caron Directory Company |
| 1920 | McCullem J F | Caron Directory Co. Inc. |
| 1915 | Kraft W H | Caron Directory Co. Inc. |
| 1910 | Kraft W H | Caron Directory Co. Inc. |
| | Klapper P F ice | Caron Directory Co. Inc. |
| 1905 | Guerich H L | Caron Directory Co. |
| 1900 | Guerich H L | Caron Directory Co. |

1824 STANDARD AVE

| <u>Year</u> | <u>Uses</u> | <u>Source</u> |
|-------------|---------------------|---------------------------------------|
| 1971 | Garrett Raymond | Caron Directory Co. |
| 1966 | DENHAM CHARLES H JR | Caron Directory Co., Publishers |
| 1963 | Denham Chas H jr | Caron Directory Co. |
| 1960 | Denham Chas H jr | Caron Directory Co. |
| 1955 | Dunn Lloyd T | Caron Directory Co. |
| 1951 | Denham Chas H | Caron Directory Co. |
| 1947 | Knight Jos T | Caron Directory Co., Inc., Publishers |
| 1941 | Denham C H | Caron Directory Company |
| 1935 | Witten Marie L Mrs | Caron Directory Company |
| 1930 | McCullum J F | Caron Directory Company |
| 1925 | Hoffman F E | Caron Directory Company |
| 1920 | Hoffman F E | Caron Directory Co. Inc. |
| 1915 | Ackermnan H R | Caron Directory Co. Inc. |
| 1905 | Dirck J C | Caron Directory Co. |
| 1900 | ns Dunz Jacob | Caron Directory Co. |
| | Gehring Mary | Caron Directory Co. |

1826 STANDARD AVE

| <u>Year</u> | <u>Uses</u> | <u>Source</u> | |
|-------------|--------------|----------------------------|---------------|
| 1998 | James Alex W | R. L. Polk Co., Publishers | Image pg. A10 |
| 1990 | Vacant | Caron Directory Co. | |

FINDINGS

| <u>Year</u> | <u>Uses</u> | <u>Source</u> | |
|-------------|--------------------|---------------------------------------|--------------|
| 1986 | Saunders Charles D | R. L. Polk Co., Publishers | Image pg. A5 |
| 1981 | Best Wm R | Caron Directory Co. | |
| 1976 | Garrett Ra | Caron Directory Co. Publishers | |
| 1971 | Nau Aug L | Caron Directory Co. | |
| 1966 | NAU AUG L | Caron Directory Co., Publishers | |
| 1963 | Nau Aug L | Caron Directory Co. | |
| 1960 | Nau Aug L | Caron Directory Co. | |
| 1955 | Bush John L | Caron Directory Co. | |
| 1951 | Kassens Robt F | Caron Directory Co. | |
| 1947 | Kassens Robt F | Caron Directory Co., Inc., Publishers | |
| 1941 | Kassen R F | Caron Directory Company | |
| 1935 | Wise Bernard | Caron Directory Company | |
| | No intersection | Caron Directory Company | |
| 1930 | Oechsli L V | Caron Directory Company | |
| 1925 | Oechsli L V | Caron Directory Company | |
| 1920 | Hoyer J G | Caron Directory Co. Inc. | |
| 1915 | Bode F J express | Caron Directory Co. Inc. | |
| 1910 | Ackerman H R | Caron Directory Co. Inc. | |

1828 STANDARD AVE

| <u>Year</u> | <u>Uses</u> | <u>Source</u> |
|-------------|----------------|---------------------|
| 1905 | Gutmann Philip | Caron Directory Co. |
| 1900 | Leppert C W | Caron Directory Co. |

1832 STANDARD AVE

| <u>Year</u> | <u>Uses</u> | <u>Source</u> |
|-------------|-------------------|---------------------|
| 1905 | Garber L J | Caron Directory Co. |
| 1900 | Leibfried Martina | Caron Directory Co. |

2000 STANDARD AVE

| <u>Year</u> | <u>Uses</u> | <u>Source</u> | |
|-------------|--------------------|---------------------------------|---------------|
| 1998 | Waltenburg Shawn W | R. L. Polk Co., Publishers | Image pg. A10 |
| 1990 | Combs Betty | Caron Directory Co. | |
| 1986 | Lindsey Irene | R. L. Polk Co., Publishers | Image pg. A5 |
| 1981 | Huff Alf | Caron Directory Co. | |
| 1976 | Huff Alf | Caron Directory Co. Publishers | |
| 1971 | Huff Alf | Caron Directory Co. | |
| 1966 | HUFF ALF | Caron Directory Co., Publishers | |
| 1963 | Huff Alf | Caron Directory Co. | |

FINDINGS

| <u>Year</u> | <u>Uses</u> | <u>Source</u> |
|-------------|----------------|---------------------------------------|
| 1960 | Huff Alf | Caron Directory Co. |
| 1955 | Huff Alf | Caron Directory Co. |
| 1951 | Huff Alf | Caron Directory Co. |
| 1947 | Webb Carl T | Caron Directory Co., Inc., Publishers |
| 1941 | Vacant | Caron Directory Company |
| 1935 | Knight W P | Caron Directory Company |
| 1930 | Schaddic Roy | Caron Directory Company |
| 1925 | Moore Lillie A | Caron Directory Company |
| 1920 | Lardner C A | Caron Directory Co. Inc. |
| 1915 | Leezer Geo | Caron Directory Co. Inc. |
| 1910 | Gentner C G | Caron Directory Co. Inc. |

2002 STANDARD AVE

| <u>Year</u> | <u>Uses</u> | <u>Source</u> | |
|-------------|-------------------------|---------------------------------------|---------------|
| 1998 | Not Verified | R. L. Polk Co., Publishers | Image pg. A10 |
| 1990 | Hall Betty J | Caron Directory Co. | |
| 1986 | Vacant | R. L. Polk Co., Publishers | Image pg. A5 |
| 1981 | Reiff John J | Caron Directory Co. | |
| 1976 | Petty Dolores | Caron Directory Co. Publishers | |
| 1971 | Stanfield Frances V Mrs | Caron Directory Co. | |
| 1966 | STANFIELD FRANCES V MRS | Caron Directory Co., Publishers | |
| 1963 | Stanfield Frances V Mrs | Caron Directory Co. | |
| 1960 | Stanfield Richd H | Caron Directory Co. | |
| 1955 | Stanfield Richd H | Caron Directory Co. | |
| 1951 | Meredith Leo | Caron Directory Co. | |
| 1947 | Richards Chas W | Caron Directory Co., Inc., Publishers | |
| 1941 | Walsh P J | Caron Directory Company | |
| 1935 | Aldridge J L | Caron Directory Company | |
| 1930 | Aldridge J L | Caron Directory Company | |
| 1925 | Wilburn Jesse | Caron Directory Company | |
| 1920 | Bohannon D A | Caron Directory Co. Inc. | |
| 1915 | AMc Dowell J W contr | Caron Directory Co. Inc. | |
| 1910 | Hutchison G M | Caron Directory Co. Inc. | |

2004 STANDARD AVE

| <u>Year</u> | <u>Uses</u> | <u>Source</u> | |
|-------------|-------------------------|----------------------------|---------------|
| 2007 | Hobbs Phillip & Kecia A | Polk City Directories | Image pg. A15 |
| 1998 | Cain D | R. L. Polk Co., Publishers | Image pg. A10 |
| 1990 | Jones Sidney | Caron Directory Co. | |

FINDINGS

| <u>Year</u> | <u>Uses</u> | <u>Source</u> | |
|-------------|-------------------|---------------------------------------|--------------|
| 1986 | Jones Sidney | R. L. Polk Co., Publishers | Image pg. A5 |
| 1981 | Jones Sidney | Caron Directory Co. | |
| 1976 | Meredith Joseph A | Caron Directory Co. Publishers | |
| 1971 | Meredith Joseph A | Caron Directory Co. | |
| | Barkon Juanita J | Caron Directory Co. | |
| 1966 | HAYES LULA MRS | Caron Directory Co., Publishers | |
| 1963 | Hayes Lula Mrs | Caron Directory Co. | |
| 1960 | Hayes Lula Mrs | Caron Directory Co. | |
| 1955 | Hayes Woodford M | Caron Directory Co. | |
| | AMeredith Jos | Caron Directory Co. | |
| 1951 | Hayes W M | Caron Directory Co. | |
| 1947 | Hayes Wm M | Caron Directory Co., Inc., Publishers | |
| 1941 | Barber Frank | Caron Directory Company | |
| 1935 | Barber Frank | Caron Directory Company | |
| 1930 | Barber Frank | Caron Directory Company | |
| 1925 | Fisher C H | Caron Directory Company | |
| 1920 | Crawley E B | Caron Directory Co. Inc. | |
| 1915 | Bevars C A | Caron Directory Co. Inc. | |
| 1910 | Myers C T | Caron Directory Co. Inc. | |

2007 STANDARD AVE

| <u>Year</u> | <u>Uses</u> | <u>Source</u> |
|-------------|----------------------|---------------------|
| 1905 | Limkuehler J H contr | Caron Directory Co. |

2008 STANDARD AVE

| <u>Year</u> | <u>Uses</u> | <u>Source</u> | |
|-------------|--------------------|---------------------------------|---------------|
| 2007 | Williams Damon | Polk City Directories | Image pg. A15 |
| 1998 | Tunslull James L | R. L. Polk Co., Publishers | Image pg. A10 |
| 1990 | Holland Archie D | Caron Directory Co. | |
| 1986 | Holland Archie D | R. L. Polk Co., Publishers | Image pg. A5 |
| 1981 | Holland Archie D | Caron Directory Co. | |
| 1976 | Holland Archie D | Caron Directory Co. Publishers | |
| 1971 | Holland Archie D | Caron Directory Co. | |
| 1966 | HOLLAND ARCHIE D | Caron Directory Co., Publishers | |
| 1963 | Kessinger Hubert | Caron Directory Co. | |
| 1960 | McLemore Edw W jr | Caron Directory Co. | |
| 1955 | Phillips Marie Mrs | Caron Directory Co. | |
| 1951 | Peck Wm T | Caron Directory Co. | |
| | Downs Earl | Caron Directory Co. | |

FINDINGS

| <u>Year</u> | <u>Uses</u> | <u>Source</u> |
|-------------|----------------|---------------------------------------|
| 1947 | Guerick Felix | Caron Directory Co., Inc., Publishers |
| 1941 | Guerich Grace | Caron Directory Company |
| | Corbett J E | Caron Directory Company |
| 1935 | Guerich H L | Caron Directory Company |
| | Goehringer A G | Caron Directory Company |
| 1930 | Guerick H L | Caron Directory Company |
| | Capley W A | Caron Directory Company |
| 1925 | Curts O L | Caron Directory Company |
| | Guerich H L | Caron Directory Company |
| 1920 | Guerich H L | Caron Directory Co. Inc. |
| 1915 | Guerich H L | Caron Directory Co. Inc. |
| 1910 | Guerich H L | Caron Directory Co. Inc. |

2009 STANDARD AVE

| <u>Year</u> | <u>Uses</u> | <u>Source</u> | |
|-------------|--------------------|---------------------------------------|---------------|
| 2007 | No Current Listing | Polk City Directories | Image pg. A15 |
| 1998 | Black William M Sr | R. L. Polk Co., Publishers | Image pg. A10 |
| 1990 | Reynolds Adella B | Caron Directory Co. | |
| 1986 | Reynolds Adella | R. L. Polk Co., Publishers | Image pg. A5 |
| 1981 | Reynolds Adella | Caron Directory Co. | |
| 1976 | Curry Bernice Mrs | Caron Directory Co. Publishers | |
| 1971 | Conklin Anna Mrs | Caron Directory Co. | |
| 1966 | YOUNG MINNIE MRS | Caron Directory Co., Publishers | |
| 1963 | Peck Willie T | Caron Directory Co. | |
| 1960 | Peck Willie T | Caron Directory Co. | |
| 1955 | Sutton Jas H | Caron Directory Co. | |
| 1951 | Sutton Jas H | Caron Directory Co. | |
| 1947 | Sutton Jim H | Caron Directory Co., Inc., Publishers | |
| 1941 | Toon W W | Caron Directory Company | |
| 1935 | Higgins A G | Caron Directory Company | |
| 1930 | Glossbrenner J C | Caron Directory Company | |

2010 STANDARD AVE

| <u>Year</u> | <u>Uses</u> | <u>Source</u> | |
|-------------|---------------------|----------------------------|---------------|
| 2007 | Cockrell Vernon E | Polk City Directories | Image pg. A15 |
| 1998 | Miller Will | R. L. Polk Co., Publishers | Image pg. A10 |
| | Miller Sonya M | R. L. Polk Co., Publishers | Image pg. A10 |
| 1990 | Seidl Dorothy E Mrs | Caron Directory Co. | |
| 1986 | Seidi Raymond C | R. L. Polk Co., Publishers | Image pg. A5 |

FINDINGS

| <u>Year</u> | <u>Uses</u> | <u>Source</u> |
|-------------|-----------------|---------------------------------------|
| 1981 | Seidl Raymond C | Caron Directory Co. |
| 1976 | Seidl Raymond C | Caron Directory Co. Publishers |
| 1971 | Seidl Raymond C | Caron Directory Co. |
| 1966 | SEIDL RAYMOND C | Caron Directory Co., Publishers |
| 1963 | Seidl Raymond C | Caron Directory Co. |
| 1960 | Seidl Raymond C | Caron Directory Co. |
| 1955 | Mulhall Wm | Caron Directory Co. |
| 1951 | Mulhall Wm | Caron Directory Co. |
| 1947 | Goss Mary M Mrs | Caron Directory Co., Inc., Publishers |
| 1941 | Goss Mary M | Caron Directory Company |
| 1935 | Goss Mary L | Caron Directory Company |
| 1930 | Goss Mary | Caron Directory Company |
| 1925 | Miller B J | Caron Directory Company |
| 1920 | Hanka W H | Caron Directory Co. Inc. |
| 1915 | Hanka W H | Caron Directory Co. Inc. |
| 1910 | Shake W S | Caron Directory Co. Inc. |

2011 STANDARD AVE

| <u>Year</u> | <u>Uses</u> | <u>Source</u> | |
|-------------|--------------------------------|---------------------------------------|---------------|
| 2007 | 2012 No Current Listing 2 Hses | Polk City Directories | Image pg. A15 |
| 1998 | McClellon Keith T | R. L. Polk Co., Publishers | Image pg. A10 |
| 1990 | Whol Lois A Mrs | Caron Directory Co. | |
| 1986 | Wohl Lois Mrs | R. L. Polk Co., Publishers | Image pg. A5 |
| 1981 | Wohl Lois Mrs | Caron Directory Co. | |
| 1976 | Wohl Lois Mrs | Caron Directory Co. Publishers | |
| 1971 | Mc Coy Dolla E Mrs | Caron Directory Co. | |
| 1966 | MC COY DOLLA E MRS | Caron Directory Co., Publishers | |
| 1963 | Mc Coy Dolla Mrs | Caron Directory Co. | |
| 1960 | McCoy Harvey P | Caron Directory Co. | |
| 1955 | No return | Caron Directory Co. | |
| 1951 | Thomas Jerry A | Caron Directory Co. | |
| 1947 | Vacant | Caron Directory Co., Inc., Publishers | |
| 1941 | Sutton J H | Caron Directory Company | |
| 1935 | Izor W F | Caron Directory Company | |
| 1930 | Izor W F | Caron Directory Company | |

2012 STANDARD AVE

| <u>Year</u> | <u>Uses</u> | <u>Source</u> | |
|-------------|-------------------|----------------------------|---------------|
| 1998 | Hendricks Vonda D | R. L. Polk Co., Publishers | Image pg. A10 |

FINDINGS

| <u>Year</u> | <u>Uses</u> | <u>Source</u> | |
|-------------|-------------------|---------------------------------------|--------------|
| 1990 | Baer Freda J | Caron Directory Co. | |
| 1986 | Baer Freda J | R. L. Polk Co., Publishers | Image pg. A5 |
| 1981 | Baer Freda J | Caron Directory Co. | |
| 1976 | Baer Freda J Mrs | Caron Directory Co. Publishers | |
| 1971 | Baer Freda J Mrs | Caron Directory Co. | |
| 1966 | BAER FRED A J MRS | Caron Directory Co., Publishers | |
| 1963 | Baer Freda J Mrs | Caron Directory Co. | |
| 1960 | Mellett Parker J | Caron Directory Co. | |
| 1955 | Mellett Parker J | Caron Directory Co. | |
| 1951 | Mellet Parker J | Caron Directory Co. | |
| 1947 | Mellett Freda | Caron Directory Co., Inc., Publishers | |
| 1941 | Durham B L | Caron Directory Company | |
| 1935 | Fox Ernest | Caron Directory Company | |
| 1930 | Mellett S T | Caron Directory Company | |

2013 STANDARD AVE

| <u>Year</u> | <u>Uses</u> | <u>Source</u> | |
|-------------|---------------------|---------------------------------------|---------------|
| 2007 | Smith Vanessa I | Polk City Directories | Image pg. A15 |
| 1998 | Ellis Lisa L | R. L. Polk Co., Publishers | Image pg. A10 |
| 1990 | Bleemed Nat | Caron Directory Co. | |
| 1986 | Roberson Don | R. L. Polk Co., Publishers | Image pg. A5 |
| 1981 | Mc Cracken Mary E | Caron Directory Co. | |
| 1976 | Mc Cracken Mary E | Caron Directory Co. Publishers | |
| 1971 | Mc Cracken Ellis | Caron Directory Co. | |
| 1966 | DU BOIS CHESTER | Caron Directory Co., Publishers | |
| 1963 | Hollis Bernard | Caron Directory Co. | |
| 1960 | Hollis Bernard | Caron Directory Co. | |
| 1955 | Higgins Cornelius J | Caron Directory Co. | |
| 1951 | Bleemel Matthew J | Caron Directory Co. | |
| 1947 | Bleemel Mat J | Caron Directory Co., Inc., Publishers | |
| 1941 | Mc Lemore E W | Caron Directory Company | |
| 1935 | Graham G P | Caron Directory Company | |
| 1930 | Owen Fletcher | Caron Directory Company | |
| 1920 | Schum Paul | Caron Directory Co. Inc. | |

2014 STANDARD AVE

| <u>Year</u> | <u>Uses</u> | <u>Source</u> | |
|-------------|------------------|--------------------------------|---------------|
| 2007 | Hamlet Demetrius | Polk City Directories | Image pg. A15 |
| 1976 | Vacant | Caron Directory Co. Publishers | |

FINDINGS

| <u>Year</u> | <u>Uses</u> | <u>Source</u> |
|-------------|--------------------------|---------------------------------------|
| 1971 | No Return | Caron Directory Co. |
| 1966 | CAHILL CHARLES T | Caron Directory Co., Publishers |
| 1963 | Cahill Chas T | Caron Directory Co. |
| 1960 | Richardson Edw | Caron Directory Co. |
| 1955 | Young Robt | Caron Directory Co. |
| 1951 | Young Robt C | Caron Directory Co. |
| 1947 | Mellett S T | Caron Directory Co., Inc., Publishers |
| 1941 | Mellett S T | Caron Directory Company |
| | Strange Nannie B | Caron Directory Company |
| 1935 | Strange J M | Caron Directory Company |
| 1930 | Strange Annie B dressmkr | Caron Directory Company |
| | Strange J M | Caron Directory Company |
| 1925 | Mellett S T | Caron Directory Company |
| 1920 | Lepaid John | Caron Directory Co. Inc. |
| 1915 | Young J D | Caron Directory Co. Inc. |
| 1910 | Reising Louis | Caron Directory Co. Inc. |

2015 STANDARD AVE

| <u>Year</u> | <u>Uses</u> | <u>Source</u> | |
|-------------|----------------------|---------------------------------------|---------------|
| 2007 | Smith Sharon M | Polk City Directories | Image pg. A15 |
| 1998 | Garnett Lorelta | R. L. Polk Co., Publishers | Image pg. A10 |
| 1990 | Simpson Hallie H Mrs | Caron Directory Co. | |
| 1986 | Simpson J W | R. L. Polk Co., Publishers | Image pg. A5 |
| 1981 | Simpson J W | Caron Directory Co. | |
| 1976 | Simpoon James W | Caron Directory Co. Publishers | |
| 1971 | Simpson James W | Caron Directory Co. | |
| 1966 | SIMPSON JAMES W | Caron Directory Co., Publishers | |
| 1963 | Foulk Warren L | Caron Directory Co. | |
| 1960 | Lockard Richd | Caron Directory Co. | |
| 1955 | Kenney Virgil F | Caron Directory Co. | |
| 1951 | Kenney Virgil F | Caron Directory Co. | |
| 1947 | Krause Agnes | Caron Directory Co., Inc., Publishers | |
| 1941 | Krause F A | Caron Directory Company | |
| 1935 | Gordon Kenneth | Caron Directory Company | |
| 1930 | Heady B D | Caron Directory Company | |

2017 STANDARD AVE

| <u>Year</u> | <u>Uses</u> | <u>Source</u> | |
|-------------|-------------------------------------|-----------------------|---------------|
| 2007 | 2017 2019 No Current Listing 2 Hses | Polk City Directories | Image pg. A15 |

FINDINGS

| <u>Year</u> | <u>Uses</u> | <u>Source</u> | |
|-------------|----------------------|---------------------------------------|---------------|
| 1998 | Not Verified | R. L. Polk Co., Publishers | Image pg. A10 |
| 1990 | Hamilton Ethelene | Caron Directory Co. | |
| | Hamilton Teresa | Caron Directory Co. | |
| 1986 | Hamilton Ethelene | R. L. Polk Co., Publishers | Image pg. A5 |
| | Hamilton Teresa | R. L. Polk Co., Publishers | Image pg. A5 |
| 1981 | Hamilton Ethelene | Caron Directory Co. | |
| | Hamilton Teresa | Caron Directory Co. | |
| 1976 | Hamilton Besie | Caron Directory Co. Publishers | |
| 1971 | Yarbrough Mary F Mrs | Caron Directory Co. | |
| 1966 | YARBROUGH MARY F MRS | Caron Directory Co., Publishers | |
| 1963 | Yarbrough Mary F Mrs | Caron Directory Co. | |
| 1960 | Yarbrough Mary F | Caron Directory Co. | |
| 1955 | Yarbrough Richd F | Caron Directory Co. | |
| 1951 | Yarbrough Richd F | Caron Directory Co. | |
| 1947 | Yarbrough Richd | Caron Directory Co., Inc., Publishers | |
| 1941 | Jordan C L | Caron Directory Company | |
| 1935 | Holloway E T | Caron Directory Company | |
| 1930 | Holloway E T | Caron Directory Company | |

2018 STANDARD AVE

| <u>Year</u> | <u>Uses</u> | <u>Source</u> |
|-------------|----------------------------|---------------------------------------|
| 1971 | Mattingly Joseph R | Caron Directory Co. |
| 1966 | STORY FRANK M | Caron Directory Co., Publishers |
| 1963 | Young Minnie Mrs | Caron Directory Co. |
| 1960 | Young John D | Caron Directory Co. |
| 1955 | Youngs Poultry Hse | Caron Directory Co. |
| 1951 | Young John D | Caron Directory Co. |
| 1947 | Vacant | Caron Directory Co., Inc., Publishers |
| 1941 | Young J D | Caron Directory Company |
| 1935 | Young J D | Caron Directory Company |
| 1930 | Young J D | Caron Directory Company |
| 1925 | Young J D | Caron Directory Company |
| 1920 | Young J D | Caron Directory Co. Inc. |
| 1915 | Lardner J T | Caron Directory Co. Inc. |
| | cor Southern Veneer Mfg Co | Caron Directory Co. Inc. |
| 1910 | Garber L J | Caron Directory Co. Inc. |

FINDINGS

2019 STANDARD AVE

| <u>Year</u> | <u>Uses</u> | <u>Source</u> | |
|-------------|-------------------------------------|---------------------------------------|---------------|
| 2007 | 2017 2019 No Current Listing 2 Hses | Polk City Directories | Image pg. A15 |
| 1998 | Brown Sharon | R. L. Polk Co., Publishers | Image pg. A10 |
| 1990 | Smith Rebecca J Mrs | Caron Directory Co. | |
| 1986 | Smith Rebecca J Mrs | R. L. Polk Co., Publishers | Image pg. A5 |
| 1981 | Smith Rebecca J Mrs | Caron Directory Co. | |
| 1976 | Vacant | Caron Directory Co. Publishers | |
| 1971 | Nalley Martin | Caron Directory Co. | |
| 1966 | NALLEY MARTIN | Caron Directory Co., Publishers | |
| 1963 | Eckart Geo F | Caron Directory Co. | |
| 1960 | Vacant | Caron Directory Co. | |
| 1955 | Bolles Chalmers L | Caron Directory Co. | |
| 1951 | Young John D & Son poultry | Caron Directory Co. | |
| 1947 | Vanmeter Roy | Caron Directory Co., Inc., Publishers | |
| 1941 | Taylor W W | Caron Directory Company | |
| 1935 | Merkley Jos | Caron Directory Company | |
| 1930 | Harden John | Caron Directory Company | |

2020 STANDARD AVE

| <u>Year</u> | <u>Uses</u> | <u>Source</u> | |
|-------------|----------------|---------------------------------------|--|
| 1955 | No return | Caron Directory Co. | |
| 1951 | Langford Geo E | Caron Directory Co. | |
| 1947 | Langford Geo E | Caron Directory Co., Inc., Publishers | |
| 1941 | Hester C P | Caron Directory Company | |
| 1935 | Payne E N | Caron Directory Company | |
| 1930 | Hardin L L | Caron Directory Company | |
| 1925 | Hardin L L | Caron Directory Company | |

2021 STANDARD AVE

| <u>Year</u> | <u>Uses</u> | <u>Source</u> | |
|-------------|-----------------------------|---------------------------------|---------------|
| 2007 | Macklin Abraham L & Paula G | Polk City Directories | Image pg. A15 |
| 1998 | Maldin Abraham L & Paula | R. L. Polk Co., Publishers | Image pg. A10 |
| 1990 | Macklin Abraham L | Caron Directory Co. | |
| 1986 | Macklin Abraham L | R. L. Polk Co., Publishers | Image pg. A5 |
| 1981 | Macklin Abr L | Caron Directory Co. | |
| 1976 | Flamm Eug J | Caron Directory Co. Publishers | |
| 1971 | Senn Hattie B Mrs | Caron Directory Co. | |
| 1966 | SENN HATTIE B MRS | Caron Directory Co., Publishers | |
| 1963 | Senn Hattie Mrs | Caron Directory Co. | |

FINDINGS

| <u>Year</u> | <u>Uses</u> | <u>Source</u> |
|-------------|-----------------|---------------------------------------|
| 1960 | Sem Hattie Mrs | Caron Directory Co. |
| 1955 | Senn Hattie Mrs | Caron Directory Co. |
| 1951 | Senn Hattie Mrs | Caron Directory Co. |
| 1947 | Senn Hattie | Caron Directory Co., Inc., Publishers |
| 1941 | Braden Clarence | Caron Directory Company |
| 1935 | Thompson S | Caron Directory Company |
| 1930 | Carter G A | Caron Directory Company |

2022 STANDARD AVE

| <u>Year</u> | <u>Uses</u> | <u>Source</u> | |
|-------------|--|---------------------------------------|--------------|
| 1990 | Collins J R Cleaners | Caron Directory Co. | |
| 1986 | Collins J R Cleaners | R. L. Polk Co., Publishers | Image pg. A5 |
| 1981 | Collins J R Cleaners clo clns | Caron Directory Co. | |
| 1976 | Collins J R Cleaners dclo clna | Caron Directory Co. Publishers | |
| 1971 | Collins J R Cleaners & Launderers clo clns | Caron Directory Co. | |
| | Swan Cleaners & Dyers | Caron Directory Co. | |
| 1966 | PEACOCK CLEANERS & DYERS | Caron Directory Co., Publishers | |
| | COLLINS J R CLEANERS CLO CLNS | Caron Directory Co., Publishers | |
| 1963 | Collins J R Cleaners dclo clns | Caron Directory Co. | |
| | Peacock Clns & Dyers whol | Caron Directory Co. | |
| 1960 | Collins J R Cleaners clo clns | Caron Directory Co. | |
| | Peacock Clns & Dyers whol | Caron Directory Co. | |
| 1955 | Collins Jefferson R clo cln | Caron Directory Co. | |
| | APeacock Clns & Dyers | Caron Directory Co. | |
| 1951 | Collins J R clo cln | Caron Directory Co. | |
| 1947 | Peacock Cleaners | Caron Directory Co., Inc., Publishers | |
| 1941 | Collins J R dyer and | Caron Directory Company | |
| 1935 | Brown Dry Cleaning Go | Caron Directory Company | |
| 1930 | Brown Dry Cleaning Co | Caron Directory Company | |
| 1925 | Brown C E dry clnr | Caron Directory Company | |

2023 STANDARD AVE

| <u>Year</u> | <u>Uses</u> | <u>Source</u> | |
|-------------|----------------------|----------------------------|---------------|
| 2007 | No Current Listing | Polk City Directories | Image pg. A15 |
| 1998 | Not Verified | R. L. Polk Co., Publishers | Image pg. A10 |
| 1990 | S 22D ST INSTERSECTS | Caron Directory Co. | |
| | Riney Mary B Mrs | Caron Directory Co. | |
| 1986 | Riney Mary B Mrs | R. L. Polk Co., Publishers | Image pg. A5 |

FINDINGS

| <u>Year</u> | <u>Uses</u> | <u>Source</u> |
|-------------|------------------|---------------------------------------|
| 1981 | Riney Mary B Mrs | Caron Directory Co. |
| 1976 | Riney Mary B Mrs | Caron Directory Co. Publishers |
| 1971 | Riney Mary B Mrs | Caron Directory Co. |
| 1963 | Riney Jos W | Caron Directory Co. |
| 1960 | Riney Jos W | Caron Directory Co. |
| 1955 | Riney Mary T Mrs | Caron Directory Co. |
| 1951 | Riney Mary T Mrs | Caron Directory Co. |
| 1947 | Riney Mary T | Caron Directory Co., Inc., Publishers |
| 1941 | Noe Patrick | Caron Directory Company |
| 1935 | Maze W J | Caron Directory Company |

2026 STANDARD AVE

| <u>Year</u> | <u>Uses</u> | <u>Source</u> |
|-------------|---------------|-------------------------|
| 1930 | Timmering G C | Caron Directory Company |

STANDARD/DIXIE HIGHWAY

STANDARD/DIXIE HIGHWAY

| <u>Year</u> | <u>Uses</u> | <u>Source</u> |
|-------------|------------------------|-------------------------|
| 1941 | STANDARD/DIXIE HIGHWAY | Caron Directory Company |

WOODLAND AVE

2000 WOODLAND AVE

| <u>Year</u> | <u>Uses</u> | <u>Source</u> |
|-------------|---------------------------------------|---------------------------------|
| 1990 | Steeles Plastic Design | Caron Directory Co. |
| 1986 | Steeles Plastic Design | R. L. Polk Co., Publishers |
| 1981 | Steeles Plastic Design | Caron Directory Co. |
| 1976 | Sheltered Workshop Woodland Av | Caron Directory Co. Publishers |
| 1971 | Whip Mix Corp Plant No 3 | Caron Directory Co. |
| 1966 | WHITE K M CO | Caron Directory Co., Publishers |
| 1963 | Curtis One Thousand Inc envelope | Caron Directory Co. |
| 1960 | Curtis One Thousand Inc envelope mfrs | Caron Directory Co. |
| 1955 | Hoge Wm L & Co furn mfrs | Caron Directory Co. |

Image pg. A6

2001 WOODLAND AVE

| <u>Year</u> | <u>Uses</u> | <u>Source</u> |
|-------------|------------------------|---------------------------------|
| 1971 | Dougherty Jimmie A Mrs | Caron Directory Co. |
| 1966 | WOOLDRIDGE KENNETH | Caron Directory Co., Publishers |
| 1963 | Smith Arth C | Caron Directory Co. |

FINDINGS

| <u>Year</u> | <u>Uses</u> | <u>Source</u> |
|-------------|---------------|---------------------------------------|
| 1960 | Smith Arth C | Caron Directory Co. |
| 1955 | Smith Arth C | Caron Directory Co. |
| 1951 | Smith Arth C | Caron Directory Co. |
| 1947 | Dennis Truman | Caron Directory Co., Inc., Publishers |
| 1941 | Dennis T T | Caron Directory Company |
| 1935 | Carter S C | Caron Directory Company |
| 1930 | Shaney O B | Caron Directory Company |
| 1925 | Crimmins S B | Caron Directory Company |

2003 WOODLAND AVE

| <u>Year</u> | <u>Uses</u> | <u>Source</u> | |
|-------------|---------------------|---------------------------------------|---------------|
| 2007 | Fondern Ina L | Polk City Directories | Image pg. A16 |
| 1998 | Fondern Walter E | R. L. Polk Co., Publishers | Image pg. A11 |
| | Fondern Ina L | R. L. Polk Co., Publishers | Image pg. A11 |
| 1990 | Fondran Dink | Caron Directory Co. | |
| 1986 | No Return | R. L. Polk Co., Publishers | Image pg. A6 |
| 1981 | Fondern Walter E Jr | Caron Directory Co. | |
| 1976 | Fondern Walter E Jr | Caron Directory Co. Publishers | |
| 1971 | Fondern Walter E Jr | Caron Directory Co. | |
| 1966 | FONDERN WALTER E JR | Caron Directory Co., Publishers | |
| 1963 | Fondern Walter E jr | Caron Directory Co. | |
| 1960 | Fondern Walter E jr | Caron Directory Co. | |
| 1955 | Fondern Walter E jr | Caron Directory Co. | |
| 1951 | Fondern Walter E jr | Caron Directory Co. | |
| 1947 | Neff Jacob A | Caron Directory Co., Inc., Publishers | |
| 1941 | Scott G E | Caron Directory Company | |
| 1935 | Scott G E | Caron Directory Company | |
| 1930 | McCoy J I ice | Caron Directory Company | |
| 1925 | Crimmins T M | Caron Directory Company | |
| | Adams J J | Caron Directory Company | |

2005 WOODLAND AVE

| <u>Year</u> | <u>Uses</u> | <u>Source</u> | |
|-------------|----------------------|---------------------------------|--------------|
| 1986 | Vacant | R. L. Polk Co., Publishers | Image pg. A6 |
| 1981 | Ricketts Robt E | Caron Directory Co. | |
| 1976 | Mudd Mary E | Caron Directory Co. Publishers | |
| 1971 | Johnson Edw | Caron Directory Co. | |
| 1966 | MC COOL CHESTER W JR | Caron Directory Co., Publishers | |
| 1963 | Mc Cool Chester W jr | Caron Directory Co. | |

FINDINGS

| <u>Year</u> | <u>Uses</u> | <u>Source</u> |
|-------------|---------------------|---------------------------------------|
| 1960 | McCool Chester W jr | Caron Directory Co. |
| 1955 | Skinner Tracy R | Caron Directory Co. |
| 1951 | Skinner Tracy R | Caron Directory Co. |
| 1947 | Poff Thos E | Caron Directory Co., Inc., Publishers |
| 1941 | Gray W H | Caron Directory Company |
| 1935 | Gray W H | Caron Directory Company |
| 1930 | Gray W H | Caron Directory Company |
| 1925 | Gray W H | Caron Directory Company |

2007 WOODLAND AVE

| <u>Year</u> | <u>Uses</u> | <u>Source</u> | |
|-------------|-----------------|---------------------------------------|---------------|
| 1998 | Ratcliffe Ray C | R. L. Polk Co., Publishers | Image pg. A11 |
| 1990 | King Marcia M | Caron Directory Co. | |
| 1986 | Jones Billy J | R. L. Polk Co., Publishers | Image pg. A6 |
| 1981 | Jones Billy J | Caron Directory Co. | |
| 1976 | Jones Napoleon | Caron Directory Co. Publishers | |
| 1971 | Vacant | Caron Directory Co. | |
| 1966 | CURTS ORIEN L | Caron Directory Co., Publishers | |
| 1963 | Curts Orien L | Caron Directory Co. | |
| 1960 | Curts Orien L | Caron Directory Co. | |
| 1955 | Curts Orien L | Caron Directory Co. | |
| 1951 | Curts Orien L | Caron Directory Co. | |
| 1947 | Curts O L | Caron Directory Co., Inc., Publishers | |
| 1941 | Curts O L | Caron Directory Company | |
| 1935 | Curts O L | Caron Directory Company | |
| 1930 | Curts O L | Caron Directory Company | |
| 1925 | Sale H H | Caron Directory Company | |

2009 WOODLAND AVE

| <u>Year</u> | <u>Uses</u> | <u>Source</u> | |
|-------------|-----------------------|---------------------------------------|---------------|
| 2007 | Floyd Rodnika | Polk City Directories | Image pg. A16 |
| | Porter Lamont | Polk City Directories | Image pg. A16 |
| 1971 | Harris Anniemae O Mrs | Caron Directory Co. | |
| 1966 | GREEN JOSEPH M | Caron Directory Co., Publishers | |
| 1963 | Taylor Chas W | Caron Directory Co. | |
| 1960 | Taylor Mary L Mrs | Caron Directory Co. | |
| 1955 | Bernardl Herbert H | Caron Directory Co. | |
| 1951 | Lamkin Nellie K Mrs | Caron Directory Co. | |
| 1947 | Lampkin Nellie K Mrs | Caron Directory Co., Inc., Publishers | |

FINDINGS

| <u>Year</u> | <u>Uses</u> | <u>Source</u> |
|-------------|-----------------|-------------------------|
| 1941 | Lamkin Nellie K | Caron Directory Company |
| 1935 | Crawley E B | Caron Directory Company |
| 1930 | Scannell Delia | Caron Directory Company |
| 1925 | Scannell Delia | Caron Directory Company |

2011 WOODLAND AVE

| <u>Year</u> | <u>Uses</u> | <u>Source</u> | |
|-------------|----------------------|---------------------------------------|---------------|
| 2007 | No Current Listing | Polk City Directories | Image pg. A16 |
| 1998 | Bleemel Mary C | R. L. Polk Co., Publishers | Image pg. A11 |
| 1990 | Bleemel Mary C Mrs | Caron Directory Co. | |
| 1986 | Bleemel Matthew A Jr | R. L. Polk Co., Publishers | Image pg. A6 |
| 1981 | Bleemel Matthew A Jr | Caron Directory Co. | |
| 1976 | Bleemel Matthew A Jr | Caron Directory Co. Publishers | |
| 1971 | Bleemel Matthew A Jr | Caron Directory Co. | |
| 1966 | BLEEMEL MATTHEW A JR | Caron Directory Co., Publishers | |
| 1963 | Bleemel Matthew A jr | Caron Directory Co. | |
| 1960 | Bleemel Matthew A jr | Caron Directory Co. | |
| 1955 | Bleemel Matthew A Jr | Caron Directory Co. | |
| 1951 | Bleemel Mat | Caron Directory Co. | |
| 1947 | Bleemel Matt | Caron Directory Co., Inc., Publishers | |
| 1941 | Barker M E | Caron Directory Company | |
| 1935 | Barker M E | Caron Directory Company | |
| 1930 | Duncan S S | Caron Directory Company | |

2013 WOODLAND AVE

| <u>Year</u> | <u>Uses</u> | <u>Source</u> | |
|-------------|-------------------------|---------------------------------------|---------------|
| 2007 | Kendricks Tammy | Polk City Directories | Image pg. A16 |
| 1998 | Holt Charles M & Stella | R. L. Polk Co., Publishers | Image pg. A11 |
| 1990 | Holt Chas | Caron Directory Co. | |
| 1986 | Holt Chas | R. L. Polk Co., Publishers | Image pg. A6 |
| 1981 | Holt Charles M | Caron Directory Co. | |
| 1976 | Holt Charles M | Caron Directory Co. Publishers | |
| 1971 | Hardy Wm P | Caron Directory Co. | |
| 1966 | HARDY WM P a | Caron Directory Co., Publishers | |
| 1963 | Hardy Wm P | Caron Directory Co. | |
| 1960 | Hardy Wm P | Caron Directory Co. | |
| 1955 | Hardy Wm P | Caron Directory Co. | |
| 1951 | Hardy Wm P | Caron Directory Co. | |
| 1947 | Hardy Wm P | Caron Directory Co., Inc., Publishers | |

FINDINGS

| <u>Year</u> | <u>Uses</u> | <u>Source</u> |
|-------------|-------------|-------------------------|
| 1941 | Hardy W P | Caron Directory Company |
| 1935 | Hardy W P | Caron Directory Company |
| 1930 | Hardy W P | Caron Directory Company |

2015 WOODLAND AVE

| <u>Year</u> | <u>Uses</u> | <u>Source</u> | |
|-------------|-----------------------------------|---------------------------------------|---------------|
| 2007 | No Current Listing | Polk City Directories | Image pg. A16 |
| 1998 | Ellis Norman C & Charmaine | R. L. Polk Co., Publishers | Image pg. A11 |
| 1990 | Vacant | Caron Directory Co. | |
| 1986 | Coda Donald M | R. L. Polk Co., Publishers | Image pg. A6 |
| 1981 | Coda Donald M Fischer Delores Mrs | Caron Directory Co. | |
| 1976 | Coda Donald M | Caron Directory Co. Publishers | |
| | Fischer Henry L | Caron Directory Co. Publishers | |
| 1971 | Coda Donald M | Caron Directory Co. | |
| | Fischer Henry L | Caron Directory Co. | |
| 1966 | CODA DONALD M | Caron Directory Co., Publishers | |
| | FISCHER HENRY L | Caron Directory Co., Publishers | |
| 1963 | Coda Donald M | Caron Directory Co. | |
| | Fischer Henry L | Caron Directory Co. | |
| 1960 | Coda Donald M | Caron Directory Co. | |
| 1955 | Hollensead Paul C | Caron Directory Co. | |
| 1951 | Ruffra Wm J | Caron Directory Co. | |
| 1947 | Harris Lloyd C | Caron Directory Co., Inc., Publishers | |
| 1941 | Selvage W H saw filer | Caron Directory Company | |
| | Selvage Lorimer paperthr | Caron Directory Company | |
| 1935 | Logsdon F T | Caron Directory Company | |
| | Selvage W H saw filer | Caron Directory Company | |
| 1930 | Selvage W H saw filer | Caron Directory Company | |
| 1925 | Buddhu Chas | Caron Directory Company | |

2017 WOODLAND AVE

| <u>Year</u> | <u>Uses</u> | <u>Source</u> | |
|-------------|-----------------------------|--------------------------------|---------------|
| 2007 | Jackson Sheila M & Steven N | Polk City Directories | Image pg. A16 |
| 1998 | Jackson Lorenzo D | R. L. Polk Co., Publishers | Image pg. A11 |
| | Jackson Donald W | R. L. Polk Co., Publishers | Image pg. A11 |
| 1990 | Wilson Alex | Caron Directory Co. | |
| 1986 | Wilson Alex | R. L. Polk Co., Publishers | Image pg. A6 |
| 1981 | Russell Alonzo | Caron Directory Co. | |
| 1976 | Russell Alonzo | Caron Directory Co. Publishers | |

FINDINGS

| <u>Year</u> | <u>Uses</u> | <u>Source</u> |
|-------------|----------------|---------------------------------------|
| 1971 | Tabler James | Caron Directory Co. |
| 1966 | TABLER JAMES | Caron Directory Co., Publishers |
| 1963 | Johnson Fred | Caron Directory Co. |
| 1960 | Settles Jos M | Caron Directory Co. |
| 1955 | Hardy Donald | Caron Directory Co. |
| 1951 | Scherer Earl A | Caron Directory Co. |
| 1947 | Scherer Earl A | Caron Directory Co., Inc., Publishers |
| 1941 | Burton H S | Caron Directory Company |
| 1935 | Feller A J | Caron Directory Company |
| 1930 | Reh J G | Caron Directory Company |
| 1925 | Howlett Mary L | Caron Directory Company |

2019 WOODLAND AVE

| <u>Year</u> | <u>Uses</u> | <u>Source</u> | |
|-------------|--------------------------------|---------------------------------------|---------------|
| 2007 | 2023 No Current Listing 3 Hses | Polk City Directories | Image pg. A16 |
| 1998 | Bland Barbara L | R. L. Polk Co., Publishers | Image pg. A11 |
| 1990 | Luttrell Beverly | Caron Directory Co. | |
| 1986 | Vacant | R. L. Polk Co., Publishers | Image pg. A6 |
| 1981 | Spence Pauline Mrs | Caron Directory Co. | |
| 1976 | Slaughter Emma | Caron Directory Co. Publishers | |
| 1971 | Davis Claude E | Caron Directory Co. | |
| 1966 | GRAY BENJ S | Caron Directory Co., Publishers | |
| 1963 | Gray Beni S | Caron Directory Co. | |
| 1960 | Gray Benj S | Caron Directory Co. | |
| 1955 | Gray Ben J S | Caron Directory Co. | |
| 1951 | Gray Benj S | Caron Directory Co. | |
| 1947 | Gray Benj S | Caron Directory Co., Inc., Publishers | |
| 1941 | Gray B S | Caron Directory Company | |
| 1935 | Gray B IS | Caron Directory Company | |
| 1930 | Baker E H | Caron Directory Company | |
| 1925 | Baker E H | Caron Directory Company | |

2021 WOODLAND AVE

| <u>Year</u> | <u>Uses</u> | <u>Source</u> | |
|-------------|------------------|--------------------------------|---------------|
| 1998 | Woods Beth H | R. L. Polk Co., Publishers | Image pg. A11 |
| 1990 | Lindsey Irene | Caron Directory Co. | |
| 1986 | Clemrens Beecher | R. L. Polk Co., Publishers | Image pg. A6 |
| 1981 | Wharton James T | Caron Directory Co. | |
| 1976 | Owens Freda C | Caron Directory Co. Publishers | |

FINDINGS

| <u>Year</u> | <u>Uses</u> | <u>Source</u> |
|-------------|----------------|---------------------------------------|
| 1971 | Hammond Cary | Caron Directory Co. |
| 1966 | BELEW JOSEPH W | Caron Directory Co., Publishers |
| 1963 | Belew Jos W | Caron Directory Co. |
| 1960 | Belew Jos W | Caron Directory Co. |
| 1955 | Belew Jos W | Caron Directory Co. |
| 1951 | Snipp Dallas R | Caron Directory Co. |
| 1947 | Snipp Dallas R | Caron Directory Co., Inc., Publishers |
| 1941 | Nall J A | Caron Directory Company |
| 1935 | Nall J A | Caron Directory Company |
| 1930 | Shadburne W A | Caron Directory Company |
| 1925 | Hardy W P | Caron Directory Company |

2023 WOODLAND AVE

| <u>Year</u> | <u>Uses</u> | <u>Source</u> | |
|-------------|----------------------|---------------------------------------|---------------|
| 1998 | Jackson La M | R. L. Polk Co., Publishers | Image pg. A11 |
| 1990 | Kimmons Gerladine S | Caron Directory Co. | |
| 1986 | No Return | R. L. Polk Co., Publishers | Image pg. A6 |
| 1981 | Springfield Lillie M | Caron Directory Co. | |
| 1976 | Brown Geo T Jr | Caron Directory Co. Publishers | |
| 1971 | Murphy Marie Mrs | Caron Directory Co. | |
| 1966 | NO RETURN | Caron Directory Co., Publishers | |
| 1963 | Vacant | Caron Directory Co. | |
| 1960 | Vacant | Caron Directory Co. | |
| 1955 | Dilley Jos T | Caron Directory Co. | |
| 1951 | Dilley Jos T | Caron Directory Co. | |
| 1947 | Dilley Jos T | Caron Directory Co., Inc., Publishers | |
| 1941 | Brennan A F | Caron Directory Company | |
| | Prell J E | Caron Directory Company | |
| 1935 | Lyen J L | Caron Directory Company | |
| 1930 | Goodman E W | Caron Directory Company | |
| 1925 | Leezer E J auto repr | Caron Directory Company | |
| | Vance G L | Caron Directory Company | |

2028 WOODLAND AVE

| <u>Year</u> | <u>Uses</u> | <u>Source</u> | |
|-------------|-------------------------------------|----------------------------|---------------|
| 2007 | CHAPPELL MOVING & STORAGE | Polk City Directories | Image pg. A16 |
| | movers | Polk City Directories | Image pg. A16 |
| 1998 | CHAPPELL MOVERS icl trckg wth strge | R. L. Polk Co., Publishers | Image pg. A11 |
| 1990 | Chappell Movers Inc | Caron Directory Co. | |

FINDINGS

| <u>Year</u> | <u>Uses</u> | <u>Source</u> | |
|-------------|-------------------------------|--------------------------------|--------------|
| 1986 | Chappell Movers Inc | R. L. Polk Co., Publishers | Image pg. A6 |
| 1981 | Chappell Movers Inc | Caron Directory Co. | |
| 1976 | Chappell Movers Inc | Caron Directory Co. Publishers | |
| | Schraders Moving & Storage Co | Caron Directory Co. Publishers | |

2030 WOODLAND AVE

| <u>Year</u> | <u>Uses</u> | <u>Source</u> |
|-------------|-------------------------------|---------------------|
| 1981 | Schrader H F Moving & Storage | Caron Directory Co. |

2101 WOODLAND AVE

| <u>Year</u> | <u>Uses</u> | <u>Source</u> | |
|-------------|--------------------|---------------------------------------|---------------|
| 2007 | No Current Listing | Polk City Directories | Image pg. A16 |
| 1990 | Murphy Cath M Mrs | Caron Directory Co. | |
| | No Return | Caron Directory Co. | |
| 1986 | Murphy Houston | R. L. Polk Co., Publishers | Image pg. A6 |
| 1981 | Murphv Houston | Caron Directory Co. | |
| 1976 | Murphy Houston | Caron Directory Co. Publishers | |
| 1971 | Murphy Houston | Caron Directory Co. | |
| 1966 | MURPHY HOUSTON | Caron Directory Co., Publishers | |
| 1963 | Murphy Houston | Caron Directory Co. | |
| 1960 | Murphy Houston | Caron Directory Co. | |
| 1955 | Slebel John J | Caron Directory Co. | |
| 1951 | Redman Jos L | Caron Directory Co. | |
| 1947 | Byrne Wm T | Caron Directory Co., Inc., Publishers | |
| 1941 | Tally B J | Caron Directory Company | |
| 1935 | Tally Bertrnd | Caron Directory Company | |
| 1930 | Tally K B | Caron Directory Company | |
| 1925 | Payton Julia | Caron Directory Company | |

2103 WOODLAND AVE

| <u>Year</u> | <u>Uses</u> | <u>Source</u> | |
|-------------|-------------------------------------|--------------------------------|---------------|
| 1998 | Smith Belinda A | R. L. Polk Co., Publishers | Image pg. A11 |
| | Smith Albert C | R. L. Polk Co., Publishers | Image pg. A11 |
| 1990 | Smith Albert Rev | Caron Directory Co. | |
| | Missionary Outreach For Christ Bapt | Caron Directory Co. | |
| 1986 | Smith Rev | R. L. Polk Co., Publishers | Image pg. A6 |
| 1981 | Denham Henry F | Caron Directory Co. | |
| 1976 | Walker John M | Caron Directory Co. Publishers | |
| 1971 | Vacant | Caron Directory Co. | |

FINDINGS

| <u>Year</u> | <u>Uses</u> | <u>Source</u> |
|-------------|-------------------|---------------------------------------|
| 1966 | VACANT | Caron Directory Co., Publishers |
| 1963 | Alers Merle D Mrs | Caron Directory Co. |
| 1960 | Akers Chas H | Caron Directory Co. |
| 1955 | Akers Chas H | Caron Directory Co. |
| 1951 | Akers Chas H | Caron Directory Co. |
| 1947 | Takers C A | Caron Directory Co., Inc., Publishers |
| 1941 | OBryan Emma R | Caron Directory Company |
| | OBryan U W | Caron Directory Company |
| 1935 | Neff J A | Caron Directory Company |
| | Hindman Edna L | Caron Directory Company |
| 1930 | Hindman C A | Caron Directory Company |
| 1925 | Hindman C A | Caron Directory Company |

2105 WOODLAND AVE

| <u>Year</u> | <u>Uses</u> | <u>Source</u> |
|-------------|-------------------------|---------------------------------------|
| 1976 | Sanderson Josetta N Mrs | Caron Directory Co. Publishers |
| 1971 | Hickman Charles W | Caron Directory Co. |
| 1966 | RASH LEA VAUGHN | Caron Directory Co., Publishers |
| 1963 | Rash Leavaughn | Caron Directory Co. |
| 1960 | Rash Leavaughn Mrs | Caron Directory Co. |
| 1955 | Rash Leavaughn Mrs | Caron Directory Co. |
| 1951 | Greens Carter S | Caron Directory Co. |
| 1947 | Campbell Jas M | Caron Directory Co., Inc., Publishers |
| 1941 | Campbell J M | Caron Directory Company |
| 1935 | Bensing E J | Caron Directory Company |
| 1930 | Adams Emma A nurse | Caron Directory Company |
| | Voss A A | Caron Directory Company |
| 1925 | Voss A A | Caron Directory Company |

WOODLAND/DIXIE HWY

WOODLAND/DIXIE HWY

| <u>Year</u> | <u>Uses</u> | <u>Source</u> | |
|-------------|--------------------|-----------------------|---------------|
| 2007 | WOODLAND/DIXIE HWY | Polk City Directories | Image pg. A16 |

WOODLAND/S 20TH

WOODLAND/S 20TH

| <u>Year</u> | <u>Uses</u> | <u>Source</u> | |
|-------------|-----------------|----------------------------|--------------|
| 1986 | WOODLAND/S 20TH | R. L. Polk Co., Publishers | Image pg. A6 |

FINDINGS

| <u>Year</u> | <u>Uses</u> | <u>Source</u> |
|-------------|-----------------|---------------------------------------|
| 1981 | WOODLAND/S 20TH | Caron Directory Co. |
| 1976 | WOODLAND/S 20TH | Caron Directory Co. Publishers |
| 1971 | WOODLAND/S 20TH | Caron Directory Co. |
| 1966 | WOODLAND/S 20TH | Caron Directory Co., Publishers |
| 1963 | WOODLAND/S 20TH | Caron Directory Co. |
| 1960 | WOODLAND/S 20TH | Caron Directory Co. |
| 1955 | WOODLAND/S 20TH | Caron Directory Co. |
| 1951 | WOODLAND/S 20TH | Caron Directory Co. |
| 1947 | WOODLAND/S 20TH | Caron Directory Co., Inc., Publishers |

WOODLAND/S 20TH ST

WOODLAND/S 20TH ST

| <u>Year</u> | <u>Uses</u> | <u>Source</u> | |
|-------------|--------------------|-----------------------|---------------|
| 2007 | WOODLAND/S 20TH ST | Polk City Directories | Image pg. A16 |
| | WOODLAND/S 20TH ST | Polk City Directories | Image pg. A16 |
| 1990 | WOODLAND/S 20TH ST | Caron Directory Co. | |

WOODLAND/S 22D

WOODLAND/S 22D

| <u>Year</u> | <u>Uses</u> | <u>Source</u> | |
|-------------|----------------|----------------------------|--------------|
| 1990 | WOODLAND/S 22D | Caron Directory Co. | |
| 1986 | WOODLAND/S 22D | R. L. Polk Co., Publishers | Image pg. A6 |
| 1971 | WOODLAND/S 22D | Caron Directory Co. | |

WOODLAND/S 22ND

WOODLAND/S 22ND

| <u>Year</u> | <u>Uses</u> | <u>Source</u> |
|-------------|-----------------|--------------------------------|
| 1981 | WOODLAND/S 22ND | Caron Directory Co. |
| 1976 | WOODLAND/S 22ND | Caron Directory Co. Publishers |

WOODLAND/S 22ND ST

WOODLAND/S 22ND ST

| <u>Year</u> | <u>Uses</u> | <u>Source</u> | |
|-------------|--------------------|----------------------------|---------------|
| 2007 | WOODLAND/S 22ND ST | Polk City Directories | Image pg. A16 |
| 1998 | WOODLAND/S 22ND ST | R. L. Polk Co., Publishers | Image pg. A11 |

FINDINGS

TARGET PROPERTY: ADDRESS NOT IDENTIFIED IN RESEARCH SOURCE

The following Target Property addresses were researched for this report, and the addresses were not identified in the research source.

Address Researched

1391 Dixie Hwy

Address Not Identified in Research Source

2002, 1994, 1990, 1989, 1986, 1981, 1976, 1971, 1970, 1966, 1963, 1960, 1957, 1955, 1951, 1947, 1941, 1935, 1930, 1925, 1920, 1915, 1910, 1905, 1900

ADJOINING PROPERTY: ADDRESSES NOT IDENTIFIED IN RESEARCH SOURCE

The following Adjoining Property addresses were researched for this report, and the addresses were not identified in research source.

Address Researched

20TH/SAINT LOUIS AVE

Address Not Identified in Research Source

2002, 1994, 1990, 1989, 1986, 1981, 1976, 1971, 1970, 1966, 1963, 1960, 1957, 1955, 1951, 1947, 1941, 1935, 1930, 1925, 1920, 1915, 1910, 1905, 1900

20TH/ST LOUIS AV

2007, 2002, 1998, 1994, 1989, 1981, 1976, 1970, 1960, 1957, 1955, 1951, 1910, 1905, 1900

20TH/ST LOUIS AVE

2002, 1998, 1994, 1990, 1989, 1986, 1971, 1970, 1966, 1963, 1960, 1957, 1955, 1951, 1947, 1941, 1935, 1930, 1925, 1920, 1915, 1910, 1905, 1900

20TH/STLOUIS AV

2007, 2002, 1998, 1994, 1990, 1989, 1986, 1981, 1976, 1971, 1970, 1966, 1963, 1957, 1955, 1947, 1941, 1935, 1930, 1925, 1920, 1915, 1910, 1905, 1900

20TH/WOODLAND AV

2007, 2002, 1998, 1994, 1989, 1986, 1981, 1976, 1971, 1970, 1966, 1963, 1960, 1957, 1955, 1951, 1947, 1941, 1935, 1930, 1925, 1920, 1915, 1910, 1905, 1900

20TH/WOODLAND AVE

2002, 1994, 1990, 1989, 1986, 1981, 1976, 1971, 1970, 1966, 1963, 1960, 1957, 1955, 1951, 1947, 1941, 1935, 1930, 1925, 1920, 1915, 1910, 1905, 1900

22ND/WOODLAND AV

2007, 2002, 1998, 1994, 1989, 1981, 1976, 1970, 1957, 1930, 1925, 1920, 1915, 1910, 1905, 1900

22ND/WOODLAND AVE

2007, 2002, 1994, 1990, 1989, 1986, 1971, 1970, 1966, 1963, 1960, 1957, 1955, 1951, 1947, 1941, 1935, 1930, 1925, 1920, 1915, 1910, 1905, 1900

DIXIE/SAINT LOUIS AVE

2007, 2002, 1994, 1990, 1989, 1986, 1981, 1976, 1971, 1970, 1966, 1963, 1960, 1957, 1955, 1951, 1947, 1941, 1935, 1930, 1925, 1920, 1915, 1910, 1905, 1900

DIXIE/ST LOUIS AV

2007, 2002, 1998, 1994, 1989, 1981, 1976, 1970, 1960, 1957, 1951, 1947, 1935, 1925, 1920, 1915, 1910, 1905, 1900

DIXIE/ST LOUIS AVE

2002, 1998, 1994, 1990, 1989, 1986, 1971, 1970, 1966, 1963, 1960, 1957, 1955, 1951, 1947, 1941, 1935, 1930, 1925, 1920, 1915, 1910, 1905, 1900

DIXIE/STANDARD AV

2007, 2002, 1998, 1994, 1989, 1981, 1976, 1970, 1963, 1960, 1957, 1925, 1920, 1915, 1910, 1905, 1900

DIXIE/STANDARD AVE

2007, 2002, 1994, 1990, 1989, 1986, 1971, 1970, 1966, 1963, 1960, 1957, 1955, 1951, 1947, 1941, 1935, 1930, 1925, 1920, 1915, 1910, 1905, 1900

DIXIE/STLOUIS AV

2007, 2002, 1998, 1994, 1990, 1989, 1986, 1981, 1976, 1971, 1970, 1966, 1963, 1957, 1955, 1941, 1935, 1930, 1925, 1920, 1915, 1910, 1905, 1900

DIXIE/WOODLAND AV

2007, 2002, 1998, 1994, 1989, 1981, 1976, 1970, 1966, 1963, 1960, 1957, 1955, 1951, 1947, 1941, 1935, 1930, 1925, 1920, 1915, 1910, 1905, 1900

DIXIE/WOODLAND AVE

2002, 1998, 1994, 1990, 1989, 1986, 1971, 1970, 1966, 1963, 1960, 1957, 1955, 1951, 1947, 1941, 1935, 1930, 1925, 1920, 1915, 1910, 1905, 1900

FINDINGS

| <u>Address Researched</u> | <u>Address Not Identified in Research Source</u> |
|----------------------------------|--|
| ST LOUIS/20TH | 2007, 2002, 1998, 1994, 1990, 1989, 1986, 1981, 1976, 1971, 1970, 1966, 1957, 1941, 1935, 1930, 1925, 1920, 1915, 1910, 1905, 1900 |
| ST LOUIS/DIXIE HIGHWAY | 2007, 2002, 1998, 1994, 1990, 1989, 1986, 1981, 1976, 1971, 1970, 1966, 1963, 1960, 1957, 1955, 1951, 1947, 1935, 1930, 1925, 1920, 1915, 1910, 1905, 1900 |
| ST LOUIS/DIXIE HWY | 2002, 1994, 1989, 1970, 1957, 1941, 1935, 1930, 1925, 1920, 1915, 1910, 1905, 1900 |
| ST LOUIS/S 20TH | 2007, 2002, 1998, 1994, 1990, 1989, 1986, 1981, 1976, 1971, 1970, 1966, 1963, 1960, 1957, 1955, 1951, 1947, 1941, 1935, 1930, 1925, 1920, 1915, 1910, 1905, 1900 |
| ST LOUIS/S 20TH ST | 2002, 1994, 1990, 1989, 1986, 1981, 1976, 1971, 1970, 1966, 1963, 1960, 1957, 1955, 1951, 1947, 1941, 1935, 1930, 1925, 1920, 1915, 1910, 1905, 1900 |
| STANDARD/DIXIE HIGHWAY | 2007, 2002, 1998, 1994, 1990, 1989, 1986, 1981, 1976, 1971, 1970, 1966, 1963, 1960, 1957, 1955, 1951, 1947, 1935, 1930, 1925, 1920, 1915, 1910, 1905, 1900 |
| WOODLAND/DIXIE HWY | 2002, 1998, 1994, 1990, 1989, 1986, 1981, 1976, 1971, 1970, 1966, 1963, 1960, 1957, 1955, 1951, 1947, 1941, 1935, 1930, 1925, 1920, 1915, 1910, 1905, 1900 |
| WOODLAND/S 20TH | 2007, 2002, 1998, 1994, 1990, 1989, 1986, 1981, 1976, 1971, 1970, 1966, 1963, 1960, 1957, 1955, 1951, 1947, 1941, 1935, 1930, 1925, 1920, 1915, 1910, 1905, 1900 |
| WOODLAND/S 20TH ST | 2002, 1998, 1994, 1989, 1986, 1981, 1976, 1971, 1970, 1966, 1963, 1960, 1957, 1955, 1951, 1947, 1941, 1935, 1930, 1925, 1920, 1915, 1910, 1905, 1900 |
| WOODLAND/S 22D | 2007, 2002, 1998, 1994, 1989, 1986, 1981, 1976, 1970, 1966, 1963, 1960, 1957, 1955, 1951, 1947, 1941, 1935, 1930, 1925, 1920, 1915, 1910, 1905, 1900 |
| WOODLAND/S 22ND | 2007, 2002, 1998, 1994, 1990, 1989, 1986, 1981, 1976, 1970, 1966, 1963, 1960, 1957, 1955, 1951, 1947, 1941, 1935, 1930, 1925, 1920, 1915, 1910, 1905, 1900 |
| WOODLAND/S 22ND ST | 2002, 1994, 1990, 1989, 1986, 1981, 1976, 1971, 1970, 1966, 1963, 1960, 1957, 1955, 1951, 1947, 1941, 1935, 1930, 1925, 1920, 1915, 1910, 1905, 1900 |
| 1332 DIXIE HWY | 2007, 2002, 1998, 1994, 1990, 1989, 1986, 1981, 1970, 1957, 1925, 1920, 1915, 1910, 1905, 1900 |
| 1334 DIXIE HWY | 2007, 2002, 1998, 1994, 1990, 1989, 1986, 1981, 1970, 1957, 1925, 1920, 1915, 1910, 1905, 1900 |
| 1336 20TH S | 2007, 2002, 1998, 1994, 1990, 1989, 1986, 1981, 1976, 1971, 1970, 1966, 1957, 1955, 1951, 1947, 1941, 1935, 1930, 1925, 1920, 1915, 1910, 1905, 1900 |
| 1336 20TH ST S | 2007, 2002, 1998, 1994, 1989, 1981, 1976, 1970, 1963, 1960, 1957, 1951, 1947, 1941, 1935, 1930, 1925, 1920, 1915, 1910, 1905, 1900 |
| 1336 DIXIE HWY | 2007, 2002, 1998, 1994, 1990, 1989, 1986, 1970, 1957, 1925, 1920, 1915, 1910, 1905, 1900 |
| 1336 S 20TH ST | 2007, 2002, 1994, 1990, 1989, 1986, 1971, 1970, 1966, 1963, 1960, 1957, 1955, 1951, 1947, 1941, 1935, 1930, 1925, 1920, 1915, 1910, 1905, 1900 |
| 1337 20TH S | 2007, 2002, 1998, 1994, 1990, 1989, 1986, 1981, 1976, 1971, 1970, 1966, 1963, 1957, 1955, 1947, 1941, 1935, 1930, 1925, 1920, 1915, 1910, 1905, 1900 |
| 1337 20TH ST | 2007, 2002, 1998, 1994, 1990, 1989, 1986, 1981, 1976, 1971, 1970, 1966, 1963, 1960, 1957, 1955, 1951, 1947, 1941, 1935, 1930, 1920, 1915, 1905, 1900 |
| 1337 20TH ST S | 2007, 2002, 1998, 1994, 1989, 1981, 1976, 1970, 1963, 1960, 1957, 1951, 1925, 1910, 1905, 1900 |
| 1337 DIXIE HWY | 2002, 1994, 1989, 1970, 1957, 1925, 1920, 1915, 1910, 1905, 1900 |
| 1337 S 20TH ST | 2007, 2002, 1998, 1994, 1990, 1989, 1986, 1971, 1970, 1966, 1963, 1960, 1957, 1955, 1951, 1947, 1941, 1935, 1930, 1925, 1920, 1915, 1910, 1905, 1900 |
| 1338 20TH S | 2007, 2002, 1998, 1994, 1990, 1989, 1986, 1981, 1976, 1971, 1970, 1966, 1957, 1955, 1951, 1947, 1941, 1935, 1930, 1925, 1920, 1915, 1910, 1905, 1900 |

FINDINGS

| <u>Address Researched</u> | <u>Address Not Identified in Research Source</u> |
|----------------------------------|--|
| 1338 20TH ST S | 2007, 2002, 1998, 1994, 1989, 1981, 1976, 1970, 1963, 1960, 1957, 1951, 1947, 1941, 1935, 1930, 1925, 1920, 1915, 1910, 1905, 1900 |
| 1338 DIXIE HWY | 2007, 2002, 1998, 1994, 1989, 1970, 1957, 1925, 1920, 1915, 1910, 1905, 1900 |
| 1338 S 20TH ST | 2002, 1994, 1990, 1989, 1986, 1971, 1970, 1966, 1963, 1960, 1957, 1955, 1951, 1947, 1941, 1935, 1930, 1925, 1920, 1915, 1910, 1905, 1900 |
| 1339 20TH S | 2007, 2002, 1998, 1994, 1990, 1989, 1986, 1981, 1976, 1971, 1970, 1966, 1957, 1955, 1947, 1941, 1935, 1930, 1925, 1920, 1915, 1910, 1905, 1900 |
| 1339 20TH ST | 2007, 2002, 1998, 1994, 1990, 1989, 1986, 1981, 1976, 1971, 1970, 1966, 1963, 1960, 1957, 1955, 1951, 1947, 1941, 1935, 1930, 1920, 1915, 1905, 1900 |
| 1339 20TH ST S | 2007, 2002, 1998, 1994, 1989, 1981, 1976, 1970, 1963, 1960, 1957, 1951, 1925, 1910, 1905, 1900 |
| 1339 S 20TH ST | 2002, 1994, 1990, 1989, 1986, 1971, 1970, 1966, 1963, 1960, 1957, 1955, 1951, 1947, 1941, 1935, 1930, 1925, 1920, 1915, 1910, 1905, 1900 |
| 1340 DIXIE HWY | 2002, 1994, 1989, 1970, 1957, 1925, 1920, 1915, 1910, 1905, 1900 |
| 1341 20TH S | 2007, 2002, 1998, 1994, 1990, 1989, 1986, 1981, 1976, 1971, 1970, 1966, 1957, 1955, 1947, 1941, 1935, 1930, 1925, 1920, 1915, 1910, 1905, 1900 |
| 1341 20TH ST | 2007, 2002, 1998, 1994, 1990, 1989, 1986, 1981, 1976, 1971, 1970, 1966, 1963, 1960, 1957, 1955, 1951, 1947, 1941, 1935, 1930, 1920, 1915, 1905, 1900 |
| 1341 20TH ST S | 2007, 2002, 1998, 1994, 1990, 1989, 1986, 1981, 1976, 1970, 1963, 1960, 1957, 1951, 1947, 1925, 1910, 1905, 1900 |
| 1341 S 20TH ST | 2007, 2002, 1998, 1994, 1990, 1989, 1986, 1981, 1971, 1970, 1966, 1963, 1960, 1957, 1955, 1951, 1947, 1941, 1935, 1930, 1925, 1920, 1915, 1910, 1905, 1900 |
| 1342 DIXIE HWY | 2007, 2002, 1998, 1994, 1990, 1989, 1970, 1957, 1925, 1920, 1915, 1910, 1905, 1900 |
| 1343 20TH S | 2007, 2002, 1998, 1994, 1990, 1989, 1986, 1981, 1976, 1971, 1970, 1966, 1957, 1955, 1947, 1941, 1935, 1930, 1925, 1920, 1915, 1910, 1905, 1900 |
| 1343 20TH ST | 2007, 2002, 1998, 1994, 1990, 1989, 1986, 1981, 1976, 1971, 1970, 1966, 1963, 1960, 1957, 1955, 1951, 1947, 1941, 1935, 1930, 1920, 1915, 1910, 1905, 1900 |
| 1343 20TH ST S | 2007, 2002, 1998, 1994, 1990, 1989, 1981, 1976, 1970, 1963, 1960, 1957, 1951, 1925, 1915, 1910, 1905, 1900 |
| 1343 S 20TH ST | 2007, 2002, 1998, 1994, 1990, 1989, 1986, 1971, 1970, 1966, 1963, 1960, 1957, 1955, 1951, 1947, 1941, 1935, 1930, 1925, 1920, 1915, 1910, 1905, 1900 |
| 1344 DIXIE HWY | 2002, 1994, 1989, 1970, 1957, 1930, 1925, 1920, 1915, 1910, 1905, 1900 |
| 1345 20TH S | 2007, 2002, 1998, 1994, 1990, 1989, 1986, 1981, 1976, 1971, 1970, 1966, 1957, 1955, 1947, 1941, 1935, 1930, 1925, 1920, 1915, 1910, 1905, 1900 |
| 1345 20TH ST | 2007, 2002, 1998, 1994, 1990, 1989, 1986, 1981, 1976, 1971, 1970, 1966, 1963, 1960, 1957, 1955, 1951, 1947, 1941, 1935, 1930, 1920, 1915, 1910, 1905, 1900 |
| 1345 20TH ST S | 2007, 2002, 1998, 1994, 1989, 1981, 1976, 1970, 1963, 1960, 1957, 1951, 1925, 1920, 1915, 1910, 1905, 1900 |
| 1345 S 20TH ST | 2002, 1998, 1994, 1990, 1989, 1986, 1971, 1970, 1966, 1963, 1960, 1957, 1955, 1951, 1947, 1941, 1935, 1930, 1925, 1920, 1915, 1910, 1905, 1900 |
| 1346 DIXIE HWY | 2007, 2002, 1994, 1989, 1970, 1957, 1925, 1920, 1915, 1910, 1905, 1900 |
| 1347 20TH S | 2007, 2002, 1998, 1994, 1990, 1989, 1986, 1981, 1976, 1971, 1970, 1966, 1957, 1955, 1947, 1941, 1935, 1930, 1925, 1920, 1915, 1910, 1905, 1900 |
| 1347 20TH ST | 2007, 2002, 1998, 1994, 1990, 1989, 1986, 1981, 1976, 1971, 1970, 1966, 1963, 1960, 1957, 1955, 1951, 1947, 1941, 1935, 1930, 1920, 1915, 1910, 1905, 1900 |

FINDINGS

Address Researched

Address Not Identified in Research Source

| | |
|----------------|--|
| 1347 20TH ST S | 2007, 2002, 1998, 1994, 1989, 1981, 1976, 1970, 1963, 1960, 1957, 1951, 1925, 1920, 1915, 1910, 1905, 1900 |
| 1347 S 20TH ST | 2002, 1994, 1990, 1989, 1986, 1971, 1970, 1966, 1963, 1960, 1957, 1955, 1951, 1947, 1941, 1935, 1930, 1925, 1920, 1915, 1910, 1905, 1900 |
| 1348 DIXIE HWY | 2002, 1994, 1989, 1970, 1957, 1925, 1920, 1915, 1910, 1905, 1900 |
| 1349 20TH S | 2007, 2002, 1998, 1994, 1990, 1989, 1986, 1981, 1976, 1971, 1970, 1966, 1957, 1955, 1947, 1941, 1935, 1930, 1925, 1920, 1915, 1910, 1905, 1900 |
| 1349 20TH ST | 2007, 2002, 1998, 1994, 1990, 1989, 1986, 1981, 1976, 1971, 1970, 1966, 1963, 1960, 1957, 1955, 1951, 1947, 1941, 1935, 1930, 1920, 1915, 1910, 1905, 1900 |
| 1349 20TH ST S | 2007, 2002, 1998, 1994, 1989, 1981, 1976, 1970, 1963, 1960, 1957, 1951, 1925, 1920, 1915, 1910, 1905, 1900 |
| 1349 DIXIE HWY | 2002, 1994, 1989, 1970, 1957, 1925, 1920, 1915, 1910, 1905, 1900 |
| 1349 S 20TH ST | 2002, 1994, 1990, 1989, 1986, 1971, 1970, 1966, 1963, 1960, 1957, 1955, 1951, 1947, 1941, 1935, 1930, 1925, 1920, 1915, 1910, 1905, 1900 |
| 1350 DIXIE HWY | 2002, 1998, 1994, 1989, 1970, 1957, 1925, 1920, 1915, 1910, 1905, 1900 |
| 1351 20TH S | 2007, 2002, 1998, 1994, 1990, 1989, 1986, 1981, 1976, 1971, 1970, 1966, 1957, 1955, 1947, 1941, 1935, 1930, 1925, 1920, 1915, 1910, 1905, 1900 |
| 1351 20TH ST | 2007, 2002, 1998, 1994, 1990, 1989, 1986, 1981, 1976, 1971, 1970, 1966, 1963, 1960, 1957, 1955, 1951, 1947, 1941, 1935, 1930, 1920, 1915, 1910, 1905, 1900 |
| 1351 20TH ST S | 2007, 2002, 1998, 1994, 1989, 1981, 1976, 1970, 1963, 1960, 1957, 1951, 1925, 1920, 1915, 1910, 1905, 1900 |
| 1351 DIXIE HWY | 2002, 1994, 1989, 1970, 1957, 1925, 1920, 1915, 1910, 1905, 1900 |
| 1351 S 20TH ST | 2007, 2002, 1998, 1994, 1990, 1989, 1986, 1971, 1970, 1966, 1963, 1960, 1957, 1955, 1951, 1947, 1941, 1935, 1930, 1925, 1920, 1915, 1910, 1905, 1900 |
| 1352 DIXIE HWY | 2002, 1998, 1994, 1989, 1970, 1957, 1925, 1920, 1915, 1910, 1905, 1900 |
| 1353 20TH S | 2007, 2002, 1998, 1994, 1990, 1989, 1986, 1981, 1976, 1971, 1970, 1966, 1957, 1955, 1947, 1941, 1935, 1930, 1925, 1920, 1915, 1910, 1905, 1900 |
| 1353 20TH ST | 2007, 2002, 1998, 1994, 1990, 1989, 1986, 1981, 1976, 1971, 1970, 1966, 1963, 1960, 1957, 1955, 1951, 1947, 1941, 1935, 1930, 1920, 1915, 1905, 1900 |
| 1353 20TH ST S | 2007, 2002, 1998, 1994, 1989, 1981, 1976, 1970, 1963, 1960, 1957, 1951, 1925, 1910, 1905, 1900 |
| 1353 DIXIE HWY | 2002, 1994, 1989, 1970, 1957, 1935, 1930, 1925, 1920, 1915, 1910, 1905, 1900 |
| 1353 S 20TH ST | 2002, 1998, 1994, 1990, 1989, 1986, 1971, 1970, 1966, 1963, 1960, 1957, 1955, 1951, 1947, 1941, 1935, 1930, 1925, 1920, 1915, 1910, 1905, 1900 |
| 1354 DIXIE HWY | 2007, 2002, 1998, 1994, 1989, 1970, 1957, 1925, 1920, 1915, 1910, 1905, 1900 |
| 1355 20TH S | 2007, 2002, 1998, 1994, 1990, 1989, 1986, 1981, 1976, 1971, 1970, 1966, 1957, 1955, 1947, 1941, 1935, 1930, 1925, 1920, 1915, 1910, 1905, 1900 |
| 1355 20TH ST | 2007, 2002, 1998, 1994, 1990, 1989, 1986, 1981, 1976, 1971, 1970, 1966, 1963, 1960, 1957, 1955, 1951, 1947, 1941, 1935, 1930, 1920, 1915, 1905, 1900 |
| 1355 20TH ST S | 2007, 2002, 1998, 1994, 1990, 1989, 1981, 1976, 1970, 1963, 1960, 1957, 1951, 1925, 1910, 1905, 1900 |
| 1355 S 20TH ST | 2002, 1998, 1994, 1990, 1989, 1986, 1971, 1970, 1966, 1963, 1960, 1957, 1955, 1951, 1947, 1941, 1935, 1930, 1925, 1920, 1915, 1910, 1905, 1900 |
| 1356 DIXIE HWY | 2007, 2002, 1994, 1989, 1970, 1957, 1925, 1920, 1915, 1910, 1905, 1900 |

FINDINGS

Address Researched

Address Not Identified in Research Source

| | |
|----------------|--|
| 1357 DIXIE HWY | 2007, 2002, 1998, 1994, 1990, 1989, 1986, 1970, 1957, 1925, 1920, 1915, 1910, 1905, 1900 |
| 1358 DIXIE HWY | 2007, 2002, 1994, 1989, 1970, 1957, 1935, 1925, 1920, 1915, 1910, 1905, 1900 |
| 1359 20TH S | 2007, 2002, 1998, 1994, 1990, 1989, 1986, 1981, 1976, 1971, 1970, 1966, 1957, 1955, 1947, 1941, 1935, 1930, 1925, 1920, 1915, 1910, 1905, 1900 |
| 1359 20TH ST | 2007, 2002, 1998, 1994, 1990, 1989, 1986, 1981, 1976, 1971, 1970, 1966, 1963, 1960, 1957, 1955, 1951, 1947, 1941, 1935, 1930, 1920, 1915, 1905, 1900 |
| 1359 20TH ST S | 2007, 2002, 1998, 1994, 1990, 1989, 1981, 1976, 1970, 1963, 1960, 1957, 1951, 1925, 1910, 1905, 1900 |
| 1359 DIXIE HWY | 2002, 1998, 1994, 1989, 1970, 1957, 1925, 1920, 1915, 1910, 1905, 1900 |
| 1359 S 20TH ST | 2007, 2002, 1998, 1994, 1990, 1989, 1986, 1971, 1970, 1966, 1963, 1960, 1957, 1955, 1951, 1947, 1941, 1935, 1930, 1925, 1920, 1915, 1910, 1905, 1900 |
| 1360 DIXIE HWY | 2002, 1994, 1989, 1970, 1957, 1925, 1920, 1915, 1910, 1905, 1900 |
| 1361 20TH S | 2007, 2002, 1998, 1994, 1990, 1989, 1986, 1981, 1976, 1971, 1970, 1966, 1957, 1955, 1947, 1941, 1935, 1930, 1925, 1920, 1915, 1910, 1905, 1900 |
| 1361 20TH ST | 2007, 2002, 1998, 1994, 1990, 1989, 1986, 1981, 1976, 1971, 1970, 1966, 1963, 1960, 1957, 1955, 1951, 1947, 1941, 1935, 1930, 1920, 1915, 1905, 1900 |
| 1361 20TH ST S | 2007, 2002, 1998, 1994, 1990, 1989, 1981, 1976, 1970, 1963, 1960, 1957, 1951, 1925, 1910, 1905, 1900 |
| 1361 S 20TH ST | 2002, 1998, 1994, 1990, 1989, 1986, 1971, 1970, 1966, 1963, 1960, 1957, 1955, 1951, 1947, 1941, 1935, 1930, 1925, 1920, 1915, 1910, 1905, 1900 |
| 1362 DIXIE HWY | 2007, 2002, 1998, 1994, 1990, 1989, 1986, 1981, 1970, 1957, 1925, 1920, 1915, 1910, 1905, 1900 |
| 1364 20TH S | 2007, 2002, 1998, 1994, 1990, 1989, 1986, 1981, 1976, 1971, 1970, 1966, 1957, 1955, 1947, 1941, 1935, 1930, 1925, 1920, 1915, 1910, 1905, 1900 |
| 1364 20TH ST | 2007, 2002, 1998, 1994, 1990, 1989, 1986, 1981, 1976, 1971, 1970, 1966, 1963, 1960, 1957, 1955, 1951, 1947, 1941, 1935, 1930, 1920, 1915, 1905, 1900 |
| 1364 20TH ST S | 2007, 2002, 1998, 1994, 1990, 1989, 1981, 1976, 1970, 1963, 1960, 1957, 1951, 1925, 1910, 1905, 1900 |
| 1364 DIXIE HWY | 2007, 2002, 1998, 1994, 1989, 1986, 1981, 1970, 1960, 1957, 1925, 1920, 1915, 1910, 1905, 1900 |
| 1364 S 20TH ST | 2007, 2002, 1994, 1990, 1989, 1986, 1971, 1970, 1966, 1963, 1960, 1957, 1955, 1951, 1947, 1941, 1935, 1930, 1925, 1920, 1915, 1910, 1905, 1900 |
| 1365 20TH S | 2007, 2002, 1998, 1994, 1990, 1989, 1986, 1981, 1976, 1971, 1970, 1966, 1957, 1955, 1947, 1941, 1935, 1930, 1925, 1920, 1915, 1910, 1905, 1900 |
| 1365 20TH ST | 2007, 2002, 1998, 1994, 1990, 1989, 1986, 1981, 1976, 1971, 1970, 1966, 1963, 1960, 1957, 1955, 1951, 1947, 1941, 1935, 1930, 1920, 1915, 1905, 1900 |
| 1365 20TH ST S | 2007, 2002, 1998, 1994, 1990, 1989, 1981, 1976, 1970, 1963, 1960, 1957, 1951, 1925, 1910, 1905, 1900 |
| 1365 DIXIE HWY | 2007, 2002, 1998, 1994, 1990, 1989, 1986, 1981, 1976, 1971, 1970, 1966, 1963, 1957, 1955, 1951, 1947, 1941, 1935, 1930, 1925, 1920, 1915, 1910, 1905, 1900 |
| 1365 S 20TH ST | 2002, 1998, 1994, 1990, 1989, 1986, 1971, 1970, 1966, 1963, 1960, 1957, 1955, 1951, 1947, 1941, 1935, 1930, 1925, 1920, 1915, 1910, 1905, 1900 |
| 1366 20TH S | 2007, 2002, 1998, 1994, 1990, 1989, 1986, 1981, 1976, 1971, 1970, 1966, 1957, 1955, 1947, 1941, 1935, 1930, 1925, 1920, 1915, 1910, 1905, 1900 |
| 1366 20TH ST | 2007, 2002, 1998, 1994, 1990, 1989, 1986, 1981, 1976, 1971, 1970, 1966, 1963, 1960, 1957, 1955, 1951, 1947, 1941, 1935, 1930, 1920, 1915, 1905, 1900 |

FINDINGS

Address Researched

1377 20TH ST S

1377 DIXIE HWY

1377 S 20TH ST

1378 DIXIE HWY

1379 DIXIE HWY

1380 DIXIE HWY

1381 DIXIE HWY

1382 DIXIE HWY

1383 DIXIE HWY

1384 DIXIE HWY

1385 DIXIE HWY

1386 DIXIE HWY

1387 DIXIE HWY

1388 DIXIE HWY

1389 DIXIE HWY

1390 22ND ST S

1392 DIXIE HWY

1393 DIXIE HWY

1396 DIXIE HWY

1400 22ND ST S

1400 DIXIE HWY

1400 S 22ND ST

1401 22ND ST

1401 DIXIE HWY

1402 DIXIE HWY

1403 22ND ST

Address Not Identified in Research Source

2007, 2002, 1998, 1994, 1989, 1986, 1981, 1976, 1971, 1970, 1966, 1963, 1960, 1957, 1955, 1951, 1947, 1941, 1935, 1930, 1925, 1920, 1915, 1910, 1905, 1900

2002, 1994, 1989, 1970, 1957, 1925, 1920, 1915, 1910, 1905, 1900

2002, 1994, 1990, 1989, 1986, 1981, 1976, 1971, 1970, 1966, 1963, 1960, 1957, 1955, 1951, 1947, 1941, 1935, 1930, 1925, 1920, 1915, 1910, 1905, 1900

2002, 1994, 1989, 1970, 1957, 1925, 1920, 1915, 1910, 1905, 1900

2002, 1994, 1989, 1970, 1957, 1925, 1920, 1915, 1910, 1905, 1900

2002, 1994, 1989, 1970, 1957, 1925, 1920, 1915, 1910, 1905, 1900

2002, 1994, 1989, 1970, 1957, 1925, 1920, 1915, 1910, 1905, 1900

2002, 1994, 1989, 1970, 1957, 1925, 1920, 1915, 1910, 1905, 1900

2007, 2002, 1998, 1994, 1990, 1989, 1986, 1981, 1976, 1971, 1970, 1966, 1963, 1960, 1957, 1955, 1951, 1947, 1941, 1925, 1920, 1915, 1910, 1905, 1900

2002, 1998, 1994, 1989, 1970, 1957, 1925, 1920, 1915, 1910, 1905, 1900

2002, 1994, 1989, 1970, 1957, 1925, 1920, 1915, 1910, 1905, 1900

2007, 2002, 1998, 1994, 1990, 1989, 1986, 1981, 1970, 1957, 1925, 1920, 1915, 1910, 1905, 1900

2007, 2002, 1998, 1994, 1990, 1989, 1986, 1981, 1976, 1971, 1970, 1966, 1963, 1960, 1957, 1955, 1951, 1947, 1941, 1925, 1920, 1915, 1910, 1905, 1900

2007, 2002, 1998, 1994, 1990, 1989, 1986, 1981, 1976, 1970, 1957, 1925, 1920, 1915, 1910, 1905, 1900

2002, 1998, 1994, 1989, 1970, 1957, 1925, 1920, 1915, 1910, 1905, 1900

2007, 2002, 1998, 1994, 1990, 1989, 1981, 1976, 1971, 1970, 1966, 1963, 1960, 1957, 1955, 1951, 1947, 1941, 1935, 1930, 1925, 1920, 1915, 1910, 1905, 1900

2007, 2002, 1998, 1994, 1990, 1989, 1986, 1981, 1970, 1957, 1925, 1920, 1915, 1910, 1905, 1900

2007, 2002, 1998, 1994, 1990, 1989, 1986, 1981, 1976, 1971, 1970, 1966, 1963, 1960, 1957, 1955, 1951, 1947, 1925, 1920, 1915, 1910, 1905, 1900

2007, 2002, 1998, 1994, 1990, 1989, 1986, 1981, 1976, 1971, 1970, 1966, 1963, 1960, 1957, 1955, 1951, 1947, 1941, 1925, 1920, 1915, 1910, 1905, 1900

2007, 2002, 1998, 1994, 1990, 1989, 1981, 1976, 1971, 1970, 1966, 1963, 1960, 1957, 1955, 1951, 1947, 1941, 1935, 1930, 1925, 1920, 1915, 1910, 1905, 1900

2007, 2002, 1998, 1994, 1990, 1989, 1986, 1981, 1976, 1971, 1970, 1966, 1963, 1960, 1957, 1955, 1951, 1947, 1941, 1935, 1925, 1920, 1915, 1910, 1905, 1900

2007, 2002, 1998, 1994, 1990, 1989, 1986, 1976, 1971, 1970, 1966, 1963, 1960, 1957, 1955, 1951, 1947, 1941, 1935, 1930, 1925, 1920, 1915, 1910, 1905, 1900

2007, 2002, 1998, 1994, 1990, 1989, 1986, 1981, 1976, 1971, 1970, 1966, 1963, 1960, 1957, 1955, 1951, 1947, 1941, 1935, 1930, 1925, 1920, 1915, 1910, 1905, 1900

2007, 2002, 1998, 1994, 1990, 1989, 1986, 1981, 1976, 1971, 1970, 1966, 1963, 1960, 1957, 1955, 1951, 1947, 1925, 1920, 1915, 1910, 1905, 1900

2007, 2002, 1998, 1994, 1990, 1989, 1986, 1981, 1976, 1971, 1970, 1966, 1963, 1960, 1957, 1955, 1951, 1947, 1941, 1925, 1920, 1915, 1910, 1905, 1900

2007, 2002, 1998, 1994, 1990, 1989, 1986, 1981, 1976, 1971, 1970, 1966, 1963, 1960, 1957, 1955, 1951, 1947, 1941, 1935, 1930, 1925, 1920, 1915, 1910, 1905, 1900

FINDINGS

Address Researched

1824 STANDARD AVE

1826 STANDARD AVE

1828 STANDARD AVE

1832 STANDARD AVE

2000 STANDARD AVE

2000 WOODLAND AVE

2001 WOODLAND AVE

2002 STANDARD AVE

2003 WOODLAND AVE

2004 STANDARD AVE

2005 WOODLAND AVE

2007 STANDARD AVE

2007 WOODLAND AVE

2008 STANDARD AVE

2009 STANDARD AVE

2009 WOODLAND AVE

2010 STANDARD AVE

2011 STANDARD AVE

2011 WOODLAND AVE

2012 STANDARD AVE

2013 STANDARD AVE

2013 WOODLAND AVE

2014 STANDARD AVE

2015 STANDARD AVE

2015 WOODLAND AVE

2017 STANDARD AVE

2017 WOODLAND AVE

2018 STANDARD AVE

2019 STANDARD AVE

2019 WOODLAND AVE

Address Not Identified in Research Source

2007, 2002, 1998, 1994, 1990, 1989, 1986, 1981, 1976, 1970, 1957, 1910

2007, 2002, 1994, 1989, 1970, 1957, 1905, 1900

2007, 2002, 1998, 1994, 1990, 1989, 1986, 1981, 1976, 1971, 1970, 1966, 1963, 1960, 1957, 1955, 1951, 1947, 1941, 1935, 1930, 1925, 1920, 1915, 1910

2007, 2002, 1998, 1994, 1990, 1989, 1986, 1981, 1976, 1971, 1970, 1966, 1963, 1960, 1957, 1955, 1951, 1947, 1941, 1935, 1930, 1925, 1920, 1915, 1910

2007, 2002, 1994, 1989, 1970, 1957, 1905, 1900

2007, 2002, 1998, 1994, 1989, 1970, 1957, 1951, 1947, 1941, 1935, 1930, 1925, 1920, 1915, 1910, 1905, 1900

2007, 2002, 1998, 1994, 1990, 1989, 1986, 1981, 1976, 1970, 1957, 1920, 1915, 1910, 1905, 1900

2007, 2002, 1994, 1989, 1970, 1957, 1905, 1900

2002, 1994, 1989, 1970, 1957, 1920, 1915, 1910, 1905, 1900

2002, 1994, 1989, 1970, 1957, 1905, 1900

2007, 2002, 1998, 1994, 1990, 1989, 1970, 1957, 1920, 1915, 1910, 1905, 1900

2007, 2002, 1998, 1994, 1990, 1989, 1986, 1981, 1976, 1971, 1970, 1966, 1963, 1960, 1957, 1955, 1951, 1947, 1941, 1935, 1930, 1925, 1920, 1915, 1910, 1900

2007, 2002, 1994, 1989, 1970, 1957, 1920, 1915, 1910, 1905, 1900

2002, 1994, 1989, 1970, 1957, 1905, 1900

2002, 1994, 1989, 1970, 1957, 1925, 1920, 1915, 1910, 1905, 1900

2002, 1998, 1994, 1990, 1989, 1986, 1981, 1976, 1970, 1957, 1920, 1915, 1910, 1905, 1900

2002, 1994, 1989, 1970, 1957, 1905, 1900

2002, 1994, 1989, 1970, 1957, 1925, 1920, 1915, 1910, 1905, 1900

2002, 1994, 1989, 1970, 1957, 1925, 1920, 1915, 1910, 1905, 1900

2007, 2002, 1994, 1989, 1970, 1957, 1925, 1920, 1915, 1910, 1905, 1900

2002, 1994, 1989, 1970, 1957, 1925, 1915, 1910, 1905, 1900

2002, 1994, 1989, 1970, 1957, 1925, 1920, 1915, 1910, 1905, 1900

2002, 1998, 1994, 1990, 1989, 1986, 1981, 1970, 1957, 1905, 1900

2002, 1994, 1989, 1970, 1957, 1925, 1920, 1915, 1910, 1905, 1900

2002, 1994, 1989, 1970, 1957, 1920, 1915, 1910, 1905, 1900

2002, 1994, 1989, 1970, 1957, 1925, 1920, 1915, 1910, 1905, 1900

2002, 1994, 1989, 1970, 1957, 1920, 1915, 1910, 1905, 1900

2007, 2002, 1998, 1994, 1990, 1989, 1986, 1981, 1976, 1970, 1957, 1905, 1900

2002, 1994, 1989, 1970, 1957, 1925, 1920, 1915, 1910, 1905, 1900

2002, 1994, 1989, 1970, 1957, 1920, 1915, 1910, 1905, 1900

FINDINGS

Address Researched

2020 STANDARD AVE

2021 STANDARD AVE

2021 WOODLAND AVE

2022 STANDARD AVE

2023 STANDARD AVE

2023 WOODLAND AVE

2026 STANDARD AVE

2028 WOODLAND AVE

2030 WOODLAND AVE

2101 WOODLAND AVE

2103 WOODLAND AVE

2105 WOODLAND AVE

Address Not Identified in Research Source

2007, 2002, 1998, 1994, 1990, 1989, 1986, 1981, 1976, 1971, 1970, 1966, 1963, 1960, 1957, 1920, 1915, 1910, 1905, 1900

2002, 1994, 1989, 1970, 1957, 1925, 1920, 1915, 1910, 1905, 1900

2007, 2002, 1994, 1989, 1970, 1957, 1920, 1915, 1910, 1905, 1900

2007, 2002, 1998, 1994, 1989, 1970, 1957, 1920, 1915, 1910, 1905, 1900

2002, 1994, 1989, 1970, 1966, 1957, 1930, 1925, 1920, 1915, 1910, 1905, 1900

2007, 2002, 1994, 1989, 1970, 1957, 1920, 1915, 1910, 1905, 1900

2007, 2002, 1998, 1994, 1990, 1989, 1986, 1981, 1976, 1971, 1970, 1966, 1963, 1960, 1957, 1955, 1951, 1947, 1941, 1935, 1925, 1920, 1915, 1910, 1905, 1900

2002, 1994, 1989, 1971, 1970, 1966, 1963, 1960, 1957, 1955, 1951, 1947, 1941, 1935, 1930, 1925, 1920, 1915, 1910, 1905, 1900

2007, 2002, 1998, 1994, 1990, 1989, 1986, 1976, 1971, 1970, 1966, 1963, 1960, 1957, 1955, 1951, 1947, 1941, 1935, 1930, 1925, 1920, 1915, 1910, 1905, 1900

2002, 1998, 1994, 1989, 1970, 1957, 1920, 1915, 1910, 1905, 1900

2007, 2002, 1994, 1989, 1970, 1957, 1920, 1915, 1910, 1905, 1900

2007, 2002, 1998, 1994, 1990, 1989, 1986, 1981, 1970, 1957, 1920, 1915, 1910, 1905, 1900

Source Page Images Appendix

**METHODIST
EVANGELICAL
HOSPITAL**

**315 EAST BROADWAY
LOUISVILLE, KENTUCKY 40202
(502) 585-2241**

**METHODIST
EVANGELICAL
HOSPITAL**

31

S 19TH ST—Contd
217 Smith Thurman ©
219 Vacant
221 Vacant
W JEFFERSON ST
GREEN AL INTERSECTS
315 Sandie's Body Shop garage
400 Vacant
402 Washington Emma J
407 Church Of God In Christ 585-5635
421 Vacant
CEDAR ST INTERSECTS
EDDY AL INTERSECTS
431 Thompson Doris
433 Harris Wm H © 587-8217
436*Grisham Martin
437 Vacant
438*Williams B M
439 Vacant
441 Woods Benj F © 589-4675
W MUHAMMAD ALI BLVD
INTERSECTS

321 Cahill Wanda S Mrs ©
322 Parkman Mack
*Neal Elaine H
323 Lipsey Edw A © 583-9026
324 Tarrance Rocky © 775-8611
325*Fruther Kim J
326 Mc Cracken Freda ©
328 No Return
329 Baize Donald M 583-2037
330 No Return
331 Phillips Wm H 581-9913
GRIFFITH AV INTERSECTS
400 Coomer James N © 776-8475
402 Vacant
403 Truitt Mary L Mrs © 778-3174
404 Phelps Bennie R © 778-8451
405*Coz Wm T 778-4907
406 Shindler Helen P Mrs © 778-7493
408 Vacant
409 Lee Jeannett Mrs © 774-3896
410*Burnley Sylvester © 774-8493
411 Burke Mary R © 775-6796
411½ Young Chester S © 778-1983
CLEVELAND AV INTERSECTS
412 No Return
413 Burke Mary Mrs © 774-2690
414 Lockard John E ©
415 Davis Lonnie © 778-3608
417 Lane Richd L ©
419 No Return
420 Hyatt Lafayette J © 778-6466
422 Dennis Royce S ©
423 Polo Slop © 778-3322
424 Felker Reba D Mrs © 778-2040
425 Jaggars James D ©
426*Wathen Jos L Jr 778-4843
427 Settles Chas C © 776-6692
428 Nickels Wm C Jr © 772-2356
430*Schnell Chas H
432 Meisenhelder Margt E Mrs ©
778-9480

406 Vacant
408 Hall Helen E 772-0309
410 No Return
412 Cummings Andrew
414 Rhea Sara L 776-0812
CEDAR ST INTERSECTS
418 Palmer Apartments
1 Vacant
2 Vacant
3 Vacant
4 Vacant
5 Vacant
6 Vacant
7 Vacant
8 Vacant
424 St Luke Missionary Bap Ch
429 Little Willie © 583-1253
430 Libby's Beauty Salon 772-7466
Blackburn Lillie M
431 Vacant
432 Vacant
EDDY ST INTERSECTS
434 Vacant
436 Vacant
437 Vacant
438 Dawson Wm L © 772-7224
440 Smith Charles
441 Vacant
443 Vacant
444 Vacant
446 Burman Jessie A Mrs © 778-8881
W MUHAMMAD ALI BLVD
INTERSECTS

724 Moore Eliz Mrs 778-0884
726 Mc Chain Oliver W Rev © 775-8982
728 Cunningham Jessie N Mrs ©
776-3084
COLGAN ENDS
MAPLE INTERSECTS
HOWARD INTERSECTS
GARLAND AV INTERSECTS

1327*Bronaugh Joyce 778-0211
1330 Gaston Mary H Mrs 776-0766
1331*Gaines Arth
1333 Gilbert John O
1334 Apartments
1 Lloyd Edith 774-8560
2 Vacant
3 Dorsey Arth D
4*Williams David
1336 Clemons Gwendolyn Y © 772-9216
1337 No Return
1338 Farmer Octa Mrs © 774-3087
1339 Cole Evelyn
1343 Vacant
1345 Mc Farland Rubin C © 778-9045
1347 Smith Petty E Jr © 776-5966
1349 Smith Valerie © 778-2335
1351 French Robt D © 772-1984
1353 Upton Wynona R Mrs 778-7691
1355 Vacant

ST LOUIS AV INTERSECTS
1359 Vacant
1361 Vacant
1364 Jackson Wm 776-7176
1365 Vacant
1366 Brown Inez T Mrs
1367 Boone Louis © 775-8190
1369 Daughtry Jimmie A ©
1371 Smith Irene M Mrs 774-4174
1373 Hayden Leona Mrs © 778-6883
NORFOLK SOU CORP CROSSES

VORSTER AV INTERSECTS
1804 Baugh Eddie L ©
1806 Mc Carry James M © 778-7832
1808 Mc Candless Andrew C Jr ©
778-8668
1810 Turner James H © 776-7994
1812 Bradford Louis © 774-3760

21ST ST N—FROM 2100 W MAIN
NORTH TO BANK
ZIP CODE 40203
108 Kendrick Thelma Mrs 776-3200
109 Louisville Barrel Inc 778-3941
CROP INTERSECTS
117 Ringo Ruby Mrs
119*Oler Shirley
121*Hason Karen L ©
123 Minton Shellie Mrs © 774-4840
ROWAN INTERSECTS

310 Carrier Joe ©
311 Vacant
312 Vacant
313 Vacant
314 Vacant
COLUMBIA INTERSECTS
216 Smith Donnie ©
219 Carrier Judy K
221 Vacant
223 Matherly Carl J ©
DUNCAN INTERSECTS
301 Gospel Baptist Church
303 Payton Gene C ©
305 Watson Delbert ©
307 Higdon Beverly 776-4050
308*Conner Debbie M
309*Bolton Pat
310 Cochran Rosalie L © 774-2279
311 Newton Jos M © 778-5407
312 Nieseimer Harry E © 772-9058
313 Vacant
314 No Return

OWEN INTERSECTS
315 Posto Emily C Mrs © 776-0861
316 Jaszgarszewski Frank P Jr © 778-9514
317 Mills Ronald © 774-4384
318 Lewis Albert ©
320 Newton Regina Mrs © 776-2164
321 Dunn Ricky S ©
322 Blanton Cath L ©
323 Newton James W Jr
324 Bratcher Barbara G Mrs © 776-1489
328 Porter Hettie M Mrs © 776-4254
329 Jones Pauline Mrs ©
331 Vacant
GRIFFITHS AV INTERSECTS
404 Bruce Thos E ©
406 White Sandra G Mrs © 778-4052
CLEVELAND AV BEGINS
416 King Shirley
417 Campbell Mary Mrs © 772-7485
418 Sellings S A ©
419 Embry Delmer
421 Devore Becky ©
422 No Return
423 Yates John W © 778-7839
424 Troxell Juanita Mrs © 776-7003
ST XAVIER INTERSECTS
GILLIGAN BEGINS

708 Vacant
710 Vacant
712 Kent James © 778-2674
ANDERSON INTERSECTS
716 No Return
720 Sublett Norma Mrs © 774-4378
722 Williams Jo Ann

505 Apartments
1 Thomas Wallace
2 Phelps Henry
3 Burrell Marvin 589-9020
4*Dawson Lawr
507 Vacant
509 Apartments
5*Heston Oliver B
6*Wilson Pamela
7*Blackmon Andrew
8 Vacant
STONE AL INTERSECTS
511 Vacant
512 Palmer Virginia © 587-6222
513 Vacant
515 Vacant
517 Vacant
W MADISON ST INTERSECTS
523 Vacant
525 Vacant
W MADISON AL INTERSECTS
542 Vacant
544 Vacant
546 Vacant
W CHESTNUT ST INTERSECTS
613*Seay Norman L
PLYMOUTH CT INTERSECTS
617 Vacant
618 Vacant
619 Vacant
620 Fraxier Gregory E
621 Vacant
623 Rice Marie H Mrs 772-9131
624 Vacant
628 Watkins Ruth T
Williams Mildred F
629*Mc Chain Geraldine
629*Guinn Paul L 776-0133
631 Sister's Beauty Salon 778-1691
Smith Jo Ann
632 Crooks Nineteenth Street Bar
MAGAZINE ST INTERSECTS
641 Brown Paul C © 778-1775
643 Eddins Giles E
644 Robinson Lawrence A © 778-4016
ESQUIRE AL INTERSECTS
645*Brown Jacqueline 772-0910
646 Vacant
647 Appleton Dwayne 722-0603
648 Blakemore Ray A
649 Priest Laura J © 778-0501
652*Coleman Arwidia 774-8851
W BROADWAY INTERSECTS

ST XAVIER BEGINS
434 Higgs Thelma L Mrs © 778-5328
436 West End Hair Care 772-0294
BANK INTERSECTS
501 Vacant
512 Newton James P
514 Thompson Wm F © 774-1558
515 Maupin Saml K © 775-8284
516 No Return
517 Blanton Wm C ©
518 Elaler Leona C Mrs © 772-2180
519 Vacant
521 Nelson Woodrow © 776-9060
522*Tinnell Mary F
*Fuson Adeline M
LYTLE ST BEGINS

500 Vacant
502 Nora's Fine Foods restr
505 Russell Jesse © 584-3500
509 Turner Earl © 585-2580
510 Vacant
511 Duncan Roy A © 585-4453
512 Vacant
STONE AL INTERSECTS
513 York Street Baptist Church
518-18
517 Wells Josephine © 584-5532
520-21 Vacant
522 Williamson Chas 778-6750
524 Vacant
528 Vacant
527*Smith Carrie A
529 Allen Ada M
530 Mount Sinai A O H Church Of God
774-4788
W MADISON INTERSECTS
532 Vacant
533*Simpson Juanita D
534 Vacant
W MADISON AL INTERSECTS
540*Pitts John R ©
542 Vacant
543 Vacant
544*Ford Sallie M
545*Boutie Cynthia T
547 Vacant
548 Flemeister M T © 778-1703
550 Vacant
556*Push Harrison 772-3485
558 Vacant

570 Vacant
572 Vacant
574 Vacant
576 Vacant
578 Vacant
580 Vacant
582 Vacant
584 Vacant
586 Vacant
588 Vacant
590 Vacant
592 Vacant
594 Vacant
596 Vacant
598 Vacant
600 Vacant
602 Vacant
604 Vacant
606 Vacant
608 Vacant
610 Vacant
612 Vacant
614 Vacant
616 Vacant
618 Vacant
620 Vacant
622 Vacant
624 Vacant
626 Vacant
628 Vacant
630 Vacant
632 Vacant
634 Vacant
636 Vacant
638 Vacant
640 Vacant
642 Vacant
644 Vacant
646 Vacant
648 Vacant
650 Vacant
652 Vacant
654 Vacant
656 Vacant
658 Vacant
660 Vacant
662 Vacant
664 Vacant
666 Vacant
668 Vacant
670 Vacant
672 Vacant
674 Vacant
676 Vacant
678 Vacant
680 Vacant
682 Vacant
684 Vacant
686 Vacant
688 Vacant
690 Vacant
692 Vacant
694 Vacant
696 Vacant
698 Vacant
700 Vacant
702 Vacant
704 Vacant
706 Vacant
708 Vacant
710 Vacant
712 Vacant
714 Vacant
716 Vacant
718 Vacant
720 Vacant
722 Vacant
724 Vacant
726 Vacant
728 Vacant
730 Vacant
732 Vacant
734 Vacant
736 Vacant
738 Vacant
740 Vacant
742 Vacant
744 Vacant
746 Vacant
748 Vacant
750 Vacant
752 Vacant
754 Vacant
756 Vacant
758 Vacant
760 Vacant
762 Vacant
764 Vacant
766 Vacant
768 Vacant
770 Vacant
772 Vacant
774 Vacant
776 Vacant
778 Vacant
780 Vacant
782 Vacant
784 Vacant
786 Vacant
788 Vacant
790 Vacant
792 Vacant
794 Vacant
796 Vacant
798 Vacant
800 Vacant

20TH ST N—FROM 2000 W MAIN
NORTH TO PORTLAND AV
ZIP CODE 40203
102 Helson Michl W 778-1480
102½ Vacant
110 Smith David W 772-9211
111 Kleinfelder Richd R ©
112*Mc Michael Claudette T
113 Vacant
114 Vacant
115 Vacant
PITTLE INTERSECTS
116*Davis Lois
117 Bartley Wm T Jr ©
118 No Return
120 Vacant
121 Herron Sylvia
124 Vacant
126 Vacant
W MARKET INTERSECTS
203 Vacant
CONGRESS INTERSECTS
221 Vacant
223 Vacant
W JEFFERSON ST INTERSECTS
310 Vacant
311 Vacant
312 Vacant
313 Johnson Emery 589-7562
314 Vacant
GREEN AL INTERSECTS
401 Russell Neighborhood Park
402 No Return
404 Lucas Vivian Mrs © 778-7081
405 Vacant

LYTLE INTERSECTS
523 Hall Mary R Mrs © 776-4391
524 Cox Wm O © 776-5413
525 Madole Thos © 772-2298
528 Sutton Morris G ©
527 Vacant
528*Peak Vickie L
529 Simpson Billy © 776-5855
530 Saho Patricia A
531 Hack John L
532 Nelson Dorothy I Mrs 772-3509
533 Vacant
534 Vacant
535*Parker Chas
PORTLAND AV INTERSECTS

W CHESTNUT ST INTERSECTS
600 Franklin Ellen W © 778-6984
604 Sanders Willie B 776-8560
605*Phillips Lenora 776-8187
606 Smith Italy © 776-2161
608 Jackson Mary A Mrs © 778-0253
610 Robinson Louise Mrs © 776-2073
612 Hutchinson Eug
614 Bailey Emma J 778-7449
PLYMOUTH CT INTERSECTS
616 Layne Eva M Mrs © 774-4903
617 No Return
618 Layne Anna M
621 Steele Indis © 772-3975
620 Vacant
631 Green Eliz L ©
MAGAZINE ST INTERSECTS
632 Vacant
634 Vacant
641 Vacant
642 Triggs Frank M © 778-3697
643 Elmore Clay C © 778-3745
644 Cureton Delores Mrs 772-9414
647*King Harold T 778-8284
648 Vacant
649*Robinson Gary
650 Jessup Horace © 778-8786
651 Metcalf Mary L 778-0924
652 Gales Thos 774-1894
653 No Return
ESQUIRE AL INTERSECTS
655 Harvey E Alberta © 778-0664
657 Vacant
W BROADWAY INTERSECTS

21ST ST N—FROM 2100 W MAIN
NORTH TO BANK
ZIP CODE 40203
108 Kendrick Thelma Mrs 776-3200
109 Louisville Barrel Inc 778-3941
CROP INTERSECTS
117 Ringo Ruby Mrs
119*Oler Shirley
121*Hason Karen L ©
123 Minton Shellie Mrs © 774-4840
ROWAN INTERSECTS

310 Carrier Joe ©
311 Vacant
312 Vacant
313 Vacant
314 Vacant
COLUMBIA INTERSECTS
216 Smith Donnie ©
219 Carrier Judy K
221 Vacant
223 Matherly Carl J ©
DUNCAN INTERSECTS
301 Gospel Baptist Church
303 Payton Gene C ©
305 Watson Delbert ©
307 Higdon Beverly 776-4050
308*Conner Debbie M
309*Bolton Pat
310 Cochran Rosalie L © 774-2279
311 Newton Jos M © 778-5407
312 Nieseimer Harry E © 772-9058
313 Vacant
314 No Return

OWEN INTERSECTS
315 Posto Emily C Mrs © 776-0861
316 Jaszgarszewski Frank P Jr © 778-9514
317 Mills Ronald © 774-4384
318 Lewis Albert ©
320 Newton Regina Mrs © 776-2164
321 Dunn Ricky S ©
322 Blanton Cath L ©
323 Newton James W Jr
324 Bratcher Barbara G Mrs © 776-1489
328 Porter Hettie M Mrs © 776-4254
329 Jones Pauline Mrs ©
331 Vacant
GRIFFITHS AV INTERSECTS
404 Bruce Thos E ©
406 White Sandra G Mrs © 778-4052
CLEVELAND AV BEGINS
416 King Shirley
417 Campbell Mary Mrs © 772-7485
418 Sellings S A ©
419 Embry Delmer
421 Devore Becky ©
422 No Return
423 Yates John W © 778-7839
424 Troxell Juanita Mrs © 776-7003
ST XAVIER INTERSECTS
GILLIGAN BEGINS

708 Vacant
710 Vacant
712 Kent James © 778-2674
ANDERSON INTERSECTS
716 No Return
720 Sublett Norma Mrs © 774-4378
722 Williams Jo Ann

20TH ST S—FROM 2000 W MAIN
SOUTH TO MAGNOLIA AV
ZIP CODE 40203
102 Helson Michl W 778-1480
102½ Vacant
110 Smith David W 772-9211
111 Kleinfelder Richd R ©
112*Mc Michael Claudette T
113 Vacant
114 Vacant
115 Vacant
PITTLE INTERSECTS
116*Davis Lois
117 Bartley Wm T Jr ©
118 No Return
120 Vacant
121 Herron Sylvia
124 Vacant
126 Vacant
W MARKET INTERSECTS
203 Vacant
CONGRESS INTERSECTS
221 Vacant
223 Vacant
W JEFFERSON ST INTERSECTS
310 Vacant
311 Vacant
312 Vacant
313 Johnson Emery 589-7562
314 Vacant
GREEN AL INTERSECTS
401 Russell Neighborhood Park
402 No Return
404 Lucas Vivian Mrs © 778-7081
405 Vacant

LYTLE INTERSECTS
523 Hall Mary R Mrs © 776-4391
524 Cox Wm O © 776-5413
525 Madole Thos © 772-2298
528 Sutton Morris G ©
527 Vacant
528*Peak Vickie L
529 Simpson Billy © 776-5855
530 Saho Patricia A
531 Hack John L
532 Nelson Dorothy I Mrs 772-3509
533 Vacant
534 Vacant
535*Parker Chas
PORTLAND AV INTERSECTS

W CHESTNUT ST INTERSECTS
600 Franklin Ellen W © 778-6984
604 Sanders Willie B 776-8560
605*Phillips Lenora 776-8187
606 Smith Italy © 776-2161
608 Jackson Mary A Mrs © 778-0253
610 Robinson Louise Mrs © 776-2073
612 Hutchinson Eug
614 Bailey Emma J 778-7449
PLYMOUTH CT INTERSECTS
616 Layne Eva M Mrs © 774-4903
617 No Return
618 Layne Anna M
621 Steele Indis © 772-3975
620 Vacant
631 Green Eliz L ©
MAGAZINE ST INTERSECTS
632 Vacant
634 Vacant
641 Vacant
642 Triggs Frank M © 778-3697
643 Elmore Clay C © 778-3745
644 Cureton Delores Mrs 772-9414
647*King Harold T 778-8284
648 Vacant
649*Robinson Gary
650 Jessup Horace © 778-8786
651 Metcalf Mary L 778-0924
652 Gales Thos 774-1894
653 No Return
ESQUIRE AL INTERSECTS
655 Harvey E Alberta © 778-0664
657 Vacant
W BROADWAY INTERSECTS

21ST ST N—FROM 2100 W MAIN
NORTH TO BANK
ZIP CODE 40203
108 Kendrick Thelma Mrs 776-3200
109 Louisville Barrel Inc 778-3941
CROP INTERSECTS
117 Ringo Ruby Mrs
119*Oler Shirley
121*Hason Karen L ©
123 Minton Shellie Mrs © 774-4840
ROWAN INTERSECTS

310 Carrier Joe ©
311 Vacant
312 Vacant
313 Vacant
314 Vacant
COLUMBIA INTERSECTS
216 Smith Donnie ©
219 Carrier Judy K
221 Vacant
223 Matherly Carl J ©
DUNCAN INTERSECTS
301 Gospel Baptist Church
303 Payton Gene C ©
305 Watson Delbert ©
307 Higdon Beverly 776-4050
308*Conner Debbie M
309*Bolton Pat
310 Cochran Rosalie L © 774-2279
311 Newton Jos M © 778-5407
312 Nieseimer Harry E © 772-9058
313 Vacant
314 No Return

202 Vacant
212 Dale Gladys L Mrs
COLUMBIA INTERSECTS
216*Mathers Kenny
218 Billiter Anna Mrs © 778-2380
222*Burton Harry G ©
228 Singleton John
228 Luttrell Sue C © 772-9093
230 Little Dot R 774-8118
232 Vacant
DUNCAN INTERSECTS
302 Vacant
308*Allen Ivan L 772-0951
312 Allen Alvin R
316 Brevington Ruby
OWEN ST INTERSECTS
317 Decker Jacqueline B Mrs © 584-5655
318*Hendricks Rodney
319 Vittitow Agnes E
320 Smallwood Dallas Mrs © 776-1431

LYTLE INTERSECTS
523 Hall Mary R Mrs © 776-4391
524 Cox Wm O © 776-5413
525 Madole Thos © 772-2298
528 Sutton Morris G ©
527 Vacant
528*Peak Vickie L
529 Simpson Billy © 776-5855
530 Saho Patricia A
531 Hack John L
532 Nelson Dorothy I Mrs 772-3509
533 Vacant
534 Vacant
535*Parker Chas
PORTLAND AV INTERSECTS

W CHESTNUT ST INTERSECTS
600 Franklin Ellen W © 778-6984
604 Sanders Willie B 776-8560
605*Phillips Lenora 776-8187
606 Smith Italy © 776-2161
608 Jackson Mary A Mrs © 778-0253
610 Robinson Louise Mrs © 776-2073
612 Hutchinson Eug
614 Bailey Emma J 778-7449
PLYMOUTH CT INTERSECTS
616 Layne Eva M Mrs © 774-4903
617 No Return
618 Layne Anna M
621 Steele Indis © 772-3975
620 Vacant
631 Green Eliz L ©
MAGAZINE ST INTERSECTS
632 Vacant
634 Vacant
641 Vacant
642 Triggs Frank M © 778-3697
643 Elmore Clay C © 778-3745
644 Cureton Delores Mrs 772-9414
647*King Harold T 778-8284
648 Vacant
649*Robinson Gary
650 Jessup Horace © 778-8786
651 Metcalf Mary L 778-0924
652 Gales Thos 774-1894
653 No Return
ESQUIRE AL INTERSECTS
655 Harvey E Alberta © 778-0664
657 Vacant
W BROADWAY INTERSECTS

21ST ST N—FROM 2100 W MAIN
NORTH TO BANK
ZIP CODE 40203
108 Kendrick Thelma Mrs 776-3200
109 Louisville Barrel Inc 778-3941
CROP INTERSECTS
117 Ringo Ruby Mrs
119*Oler Shirley
121*Hason Karen L ©
123 Minton Shellie Mrs © 774-4840
ROWAN INTERSECTS

your business. Put your name in bold face type under every heading that describes your product. IT PAYS

625 E. Jefferson St.

WILLIAMS BROTHERS
PHOTOGRAPHIC SUPPLY

Louisville, Ky. 40202
Tel. (502) 589-5755

Details For:

20TH ST S

Year

1986

Source

R. L. Polk Co., Publishers

TP

-

Adjoining

X

COPY BOY FULL SERVICE COMMERCIAL PRINTER
THE PRINTER WITH QUALITY
 and "Instant Printing" service and prices

582-COPY 584-COPY
 518 WEST MAIN STREET 507 SOUTH THIRD STREET
 LOUISVILLE, KENTUCKY 40202

GROCERIES
 3400 GRANTLINE RD. AT 1265
 NEW ALBANY 944-5839

Louisville 459-2440
 Across From Greentree Mall
 Clarksville 283-4338

Louisville 361-9285
 3400 Grantline Rd. At 1265
 New Albany 944-5839

Corporate Office
 1419 Padonon Blvd.
 Jeffersonville 283-9888

GROCERIES
 3400 GRANTLINE RD. AT 1265
 NEW ALBANY 944-5839

S 22D ST-Contd
 861 Jones James @ 774-5495
 863 Vacant
 865 Hampton Ollie 776-0811
 867*Bivens Robin M
 868 Worman Charles 778-2140
 GARLAND AV INTERSECTS
 ZIP CODE 40210
 904 Teasley Maceo @ 778-1080
 906 Benton Jewel E 776-8346
 DATE ST INTERSECTS
 941 Apartments
 947 Vacant
 W KENTUCKY INTERSECTS

ZIP CODE 40210
 1009 Haskin's Barber Shop 776-5938
 Haskin's Hair Affair 774-4736
 *Woodson Earl
 GREENWOOD AV INTERSECTS
 GRAND AV INTERSECTS
 1105 Superior Beauty Salon 778-9287
 1107 G & L's Market gro
 OSAGE AV INTERSECTS

HALE AV INTERSECTS
 W OAK INTERSECTS
 1200-06 Vacant
 1207 No Return
 1208 Vacant
 1209 Vacant
 DUMESNIL ST INTERSECTS
 1231 Apartments
 1 Robinson Lovie
 2 Love Ruby
 3*Diik Avery
 4 Vacant
 1235 Apartments
 1 Starnes Lillian M Mrs 774-4301
 2*Wright Zealous
 3*Wilson Zorro
 4 Vacant
 W ORMSBY AV INTERSECTS

ZIP CODE 40210
 1309 No Return
 WILSON AV INTERSECTS

1329 Hutton Fred
 1330 Vacant
 1331 Vacant
 1332 Vacant
 1334 Tamseling Ruby M Mrs @
 1335*Scott Eula 774-9920
 1336 Vacant
 1390 Vehicle Exhaust Testing Center
 W ST LOUIS AV INTERSECTS
 WOODLAND AV INTERSECTS
 1478 No Return
 1435 Schrader H F Moving & Storage
 778-8387

STANDARD AV INTERSECTS
 W BURNETT AV INTERSECTS
 BOLLING AV INTERSECTS
 1456 Union Missionary Baptist Church
 772-9252
 W HILL INTERSECTS

GAULBERT INTERSECTS
 1616 No Return
 W LEE INTERSECTS
 1728 White Robt @ 772-3476
 1730 Apartments
 Bamt Vacant

Mason Earnestine 778-5797
 2 Williams Wayman
 3*Williams G
 4 Crawford Sharon

1734 Brown Michl @
 1735 Coogie Geneva Mrs @ 778-1573
 1736 Brit Danny @ 772-1526
 1737 Rager Juanita M Mrs @ 778-6914
 1738 Cosby Anna M Mrs @ 774-2944
 1739 Hardimon Charles W @ 776-2240
 VORSTER AV INTERSECTS
 K&I RR CROSSES

1800 Adams Ernest B @ 772-7303
 1801 Weathers Willa A Mrs @ 776-6969
 1803 O'Neal Vivian @
 1804 Mc Nair Timothy L @ 772-0359
 1806 Martin Robt @ 772-0127
 1807 Cruger Carlton M Jr @ 774-3661
 1808 Dobbins Irene A Mrs @ 778-3715
 1809 Collins Chas @ 774-4551
 1810 Nunn Rudell @ 778-2321
 1811 Goode Harold @ 776-7083
 1812*Shobe Janet @
 1813 Grooms Lizzie M @ 774-2227
 1814 Reynolds Jas L @
 1815 Gerhard Florence Mrs @ 776-1603
 1816*Lusco Joan H
 1817 Lee Chas W @ 774-3354
 ALGONQUIN PKWY INTERSECTS
 DIXDALE INTERSECTS
 2018 Blend Phillip C @ 772-1016
 2019 Mc Clain Le Roy
 2020 Vacant

OREGON AV INTERSECTS
 (FOR ADDITIONAL NUMBERS
 SEE SUBURBAN DIRECTORY)

23D AL N -WEST OF 23D
 ZIP CODE 40212
 OWEN ST INTERSECTS
 324*Wells Jerry
 326 Rogers Elsie M Mrs @ 776-6525
 328 Winburn Shirley Mrs @
 GARFIELD AV INTERSECTS

23D ST N -FROM 2330 W MAIN
 NORTH TO NORTHWESTERN
 PKWY

ZIP CODE 40212
 ROWAN INTERSECTS
 210 Newton Jos D @ 776-5394
 212 Jackson Ronald L
 COLUMBIA INTERSECTS
 217*Wayne Darlene
 219 Wilbert Jeffrey W
 221 Branch Martha L Mrs
 223 Phillips Clifford @ 774-8265
 229 Vacant
 DUNCAN INTERSECTS

308 Bennett Helen D Mrs @ 776-2509
 310 Mudd Francis J @ 778-9980
 312 Ollis Ronald E @ 772-7184
 314 Goodlett Wm J @ 772-0420
 315 Kelle Elmer E @ 772-0420
 OWEN ST INTERSECTS
 316 Barney Chester R @ 772-3537
 317 Lane Helen M
 319 Paris Brenda S
 320 Mattingly Marvin T @
 321 Lynch Robt L @ 778-2450
 322 Sabo Michl S
 324 Duval Shirley Jr @ 778-6787
 326 Simpson Leona C Mrs @
 329 No Return
 330 Morris Rose M Mrs @ 774-2668
 331 Borders Virginia L Mrs 775-5991
 332*Proxell Geo H
 333 Dripps L M 776-1476
 334 Grantz Wm C @ 778-4788
 335*Wieland Mary E
 Rear Vacant

336 Eaton John D @ 772-1776
 337 Desmond Thos L
 338 Pollard Gary W @ 772-2712
 339 Vacant
 GARFIELD AV INTERSECTS
 343 Baker Freemond Jr 772-2700
 345*Gammons Eddie
 346 Anderson Gary W 778-7684
 347*Gibson Sammie D
 348 Savage Charles F 778-8065
 349 Deale Mary Mrs @
 351 Langley Janie Mrs @ 776-6516
 353*Houchins Milton H 778-6472
 355 Howard's Bakery 778-7201
 GRIFFITH AV INTERSECTS

PORTLAND AV INTERSECTS
 TYLER AV INTERSECTS
 616 Brewer Carl A 778-4825
 618 Higdon Rebecca L @ 772-2810
 Higdon Steph A 772-2810
 622 Nolan John B @ 778-0858
 626*Smith Deann M Mrs @
 MONTGOMERY INTERSECTS
 646 Baker Edw R @ 778-6122
 650*Grider E Jane Mrs @
 NORTHWESTERN PKWY INTERSECTS

23D ST S -FROM 2300 W MAIN
 SOUTH BEY VORSTER AV

ZIP CODE 40212
 117 Vacant
 PIRTLE INTERSECTS
 119 Martin Diane J 778-5400
 123 Brown Muzette 776-0706
 128 Vacant
 W MARKET INTERSECTS

212 Powder Box Beauty Salon 774-4568
 Vacant
 214 No Return
 216 Whitney Genetter 776-0825
 217 Coyle Thelma R Mrs @ 772-3369
 CONGRESS INTERSECTS
 218 Shinn Alberta Mrs @
 219 Mc Peak Noble R @ 778-4093
 220 Collier Fred @
 221 Weir Herman D @ 774-2806
 222 Huber Mary M 774-8492
 223 Hardison Selah @ 776-1406
 224 Vacant
 225 Apartments
 (SEE ALSO 2242-47
 JEFFERSON)
 3 Vacant
 5*Looney Wm
 6 Vacant
 7 Vacant
 8 Johnson Bertha L Mrs 778-1003
 W JEFFERSON ST INTERSECTS
 437 Vacant

MUHAMMAD ALI BLVD INTERSECTS
 ZIP CODE 40211
 505 Vacant
 511 Vacant
 STONE AL INTERSECTS
 W MADISON ST INTERSECTS

W MAGAZINE INTERSECTS
 643 Mark Patsy B Mrs
 644 Sydnor Joie Mrs @ 772-3391
 645 Turner Ozella M Mrs @ 778-6058
 646 Cummings Eddie R @ 772-9476
 648 Vacant
 650 Vacant
 652 White Calvin @ 776-3851
 653 Allenworth Howard Rev @ 772-1189
 654 Vacant
 656 Washington Marie Mrs @ 772-9357
 657 Vacant
 658 Greene Nancy B Mrs @ 775-8170
 659*Carter Betty J
 660 Brown Chas 772-0215
 661 Vacant
 662 Jackson K C @ 776-1033
 663 Meneese Joe N @ 776-3063
 664 Vacant
 665 Rutledge Clinton F @ 776-0200
 666 Vacant
 ESQUIRE AL INTERSECTS
 W BROADWAY INTERSECTS

ZIP CODE 40211
 712 Apartments
 1 Vacant
 2*Watkins Jerry
 3 Williams Kenneth C 774-4863
 4 Vacant
 ANDERSON AL INTERSECTS
 716 Harrison Ceola @ 776-8169
 718 Blount John @
 720 Williams Henry D @ 776-8628
 721 Vacant
 722 Frye Alberta @
 724 Vacant
 726 No Return
 727 Wilson Danl @ 778-1739
 729 Mc Carley Henry R @ 772-0278
 Rear*Bank's Ara
 730 Vacant
 731 Vacant
 732 Buntun Beatrice 778-1330
 733 Vacant
 734 Ballard Avis C @ 772-7069
 735 Davidson Houston E @ 778-1512
 736 Vacant
 737 Andrews Cealie Mrs @ 776-1429
 738 Thomas Joyce @
 739 Williamson Peggy L
 740 Bethel Mary C Mrs @ 778-2097
 741 Mc Henry Fred L @ 778-6515
 743 Stroud Shabby L @ 778-8561
 745 Watkins Bon F @ 778-4784
 747 Pleasant Barbara
 748 Big Three Key Market gro-retail
 778-8122

MAPLE ST INTERSECTS
 800 Coleman Carol
 805 Vacant
 806 Mc Ewen Katie Mrs 778-0546
 809 Lewis Mary V Mrs @ 774-4105
 811 Vacant
 812 Vacant
 813 Goodwin Harvey L @ 776-5678
 814 Vacant
 815 Gillespie Alphonse @
 816 Vacant
 817 Green Wm A 776-7960
 819 Vacant
 820 Thomas Cleora Mrs 775-6150
 821 Smith Leo @ 776-0491
 826 Vacant

K&I RR CROSSES
 829 Styles Ella D Mrs @ 778-6947
 830 Vacant
 HOWARD INTERSECTS
 833 Jefferson Loretta Mrs @ 774-5606
 835 Demoville Fred D 778-8458
 837 Ralston Otis @
 840 Vacant

841 Thomas Annie A Mrs @ 774-5170
 843 Original Church Of God The
 845 No Return
 846 Wright Isaiah Rev @ 776-8898
 HOWARD ST INTERSECTS
 848 Habakkuk Baptist Church
 849 Williams John T @ 778-0433
 851 Wright Chas H 772-1001
 852 Vacant
 853 Vacant
 855 Vacant
 856*Shambles Wilma J
 857 Calloway Lida
 858 Garner Herman @ 778-4549
 859 Lindsay Raymond @ 775-8920
 860 Rudolph Billy @ 778-1754
 863 Vacant
 865 Vacant
 GARLAND INTERSECTS
 DATE INTERSECTS

OSAGE AV INTERSECTS
 ZIP CODE 40210
 1122*Todd Lonetta 778-8363
 1124*Garner Sylvia
 1126 Randers Cora 776-2272
 1128 Alton James A
 1130*Fisher Loretta
 1132 Vacant
 1134 Phillips Carrie M

HALE AV INTERSECTS
 W OAK INTERSECTS
 DUMESNIL INTERSECTS
 1206 Merriwether Roberta Mrs @
 772-2176
 1209 Burley Philip P @ 778-1709
 W ORMSBY AV INTERSECTS
 1300 Dillard Jas H
 1302 Thomas Naomi P @ 778-0271
 WILSON AV INTERSECTS
 1322 Jiles Quesen E Mrs @ 778-5362
 1324 Norris Wm K @
 1330 Grey Claude @ 778-0318
 ST LOUIS AV INTERSECTS
 NORFOLK SOU CORP CROSSES
 STANFORD AV INTERSECTS
 W HILL INTERSECTS

OSAGE AV INTERSECTS
 ZIP CODE 40210
 1122*Todd Lonetta 778-8363
 1124*Garner Sylvia
 1126 Randers Cora 776-2272
 1128 Alton James A
 1130*Fisher Loretta
 1132 Vacant
 1134 Phillips Carrie M

HALE AV INTERSECTS
 W OAK INTERSECTS
 DUMESNIL INTERSECTS
 1206 Merriwether Roberta Mrs @
 772-2176
 1209 Burley Philip P @ 778-1709
 W ORMSBY AV INTERSECTS
 1300 Dillard Jas H
 1302 Thomas Naomi P @ 778-0271
 WILSON AV INTERSECTS
 1322 Jiles Quesen E Mrs @ 778-5362
 1324 Norris Wm K @
 1330 Grey Claude @ 778-0318
 ST LOUIS AV INTERSECTS
 NORFOLK SOU CORP CROSSES
 STANFORD AV INTERSECTS
 W HILL INTERSECTS

1559 Radford Wm Jr @ 774-5976
 BURWELL AV INTERSECTS
 1730 Dulin Lorenzo D @ 776-7657
 1731 Spencer Zora @ 774-2860
 1732 Gill Howard @
 1733 Thompson Lawrence M @
 1734*Hendrick Alberta Mrs
 1735 Harris Wm D @ 776-8301
 1736 Thomas Harman @
 1737 Oliver Henry W @ 776-3154
 1738 Sands Leroy @ 776-3548
 1739 Hinkle Beatrice C Mrs @ 774-1096
 1740 Young Robt E @ 776-3325
 1741 Lowery Nathl @ 776-3750
 1742 Lewis John B @ 772-7206
 VORSTER AV INTERSECTS
 1800 Harris J Co florist 772-3448
 1801 Harris John T @ 772-3448
 1801 Williams Chas E 778-7154
 1803 Johnson A Clarice Mrs @ 778-0218
 1804 Ray Virginia @ 776-9910
 1805 Garrett Chas @ 774-4554
 1806*Swearingen Carl @ 774-2762
 1807 Statten Bobby A @
 1808 Cowherd Michl L @ 774-1178
 1809 Holt Joe H @
 1810 Rutledge Howard W @ 774-4586
 1811 Fresh Priscilla J Mrs @ 778-9081
 1812 Anderson Wilma Mrs @ 778-2971
 1813 Harraway Angela Mrs @ 778-6274
 1814 Clay Edw @
 1815 Hodge Harold @ 778-1581
 1816 Thompson Bertha A Mrs @ 778-0171
 1817 Morris Vance H @ 778-0189
 1818 Anderson Inez Mrs @ 774-5030
 1819*Frost Margt Mrs @ 776-6281
 1820*Minor Doris Mrs @ 778-2853
 1821 Dugan Clara F @ 778-9515
 1907*Dooley Valerie
 ALGONQUIN PKWY INTERSECTS
 DIXDALE AV INTERSECTS
 2017 Moss James H @ 776-6896
 2018 White Calvin M @ 774-2076
 2019*Trainers Darrell @
 2020 Anderson Harold 774-2927
 OREGON AV INTERSECTS
 (FOR ADDITIONAL NUMBERS
 SEE SUBURBAN DIRECTORY)

24TH AL N -WEST OF 24TH
 ZIP CODE 40212
 OWEN ST INTERSECTS
 SLEVIN INTERSECTS

24TH ST N -FROM 2331 W MAIN
 NORTH TO NORTHWESTERN
 PKWY

ZIP CODE 40212
 102 Vacant
 108 Vacant
 115 Kayorie Jewell L @ 776-8810
 116 Twenty-Four Street Auto
 ACKERMAN CT ENDS
 CROP ST BEGINS
 117 Heath David J @ 774-3660
 121 Mullins Danl J @ 778-8436
 128 Vacant
 129 Kline Cash Registers 587-0254
 ROWAN INTERSECTS
 208 Vacant
 209 Hinkle Thos 772-1562
 210 Vacant
 222 Vacant
 224 Vacant
 COLUMBIA INTERSECTS
 226 Vacant
 DUNCAN INTERSECTS

GREENWOOD INTERSECTS
 GRAND AV INTERSECTS

Details For: 22ND/WOODLAND AV

Year Source TP Adjoining
 1986 R. L. Polk Co., Publishers - X

Tel. 566-2000

New Albany and Jeffersonville
Credit Reports Tel. 288-9371



New Albany and Jeffersonville
Collections Tel. 282-7536

1120 EASTERN BLVD.

CLARKSVILLE, IND. 47130

132

DIXDALE AV—Contd
1771 Burch Clara J Mrs @ 772-3504
1772 No Return
1773 Mulician Leonard E @ 776-5597
1774 No Return
1775 Manion Arth T 778-2193
1776 No Return
1777 Vacant
1778 Brittle Druwood H @ 778-5250
1779 Dockins Phyllis J Mrs @ 778-5082
1780 Vacant
1781 Vacant
1782 No Return
1783 Anderson Brooks L @ 778-5728
DIXIE HWY INTERSECTS

1800 Apartments
45 Johnson Lula M Mrs @ 778-1041
46 Withers Julius 772-9401
47 Armour Mary M Mrs 778-0418
48 Brown Helena
1801 No Return
1803 No Return
1805 Newby Wm @
1806 Wheeler Robt L @ 776-8826
1807 Withers Sandra H Mrs @ 778-5225
1808 Wansley Anne E Mrs @ 778-0766
1809 West Frances L @ 774-8890
1810 De Barlethon Thos @
1811 Holmes Melvin @ 776-0522
1812 Rudolph Sarah K Mrs @ 778-3426
1813 Fugett James L @ 774-5182
1814 Johnson Nicholas @ 775-6645
1815 Trabue Oliver M @
1816 Bobo Kary 772-0119
1817 No Return
1818 Hite Anna @ 776-0025
1819 Vacant
1820 Allgeier Geo F Jr @ 778-8570
1821 Bowman Allan L @ 772-3165
1822 Brooks Maurice J @ 778-0333
1823 Snow Anna M Mrs @ 778-3637
1824 Robinson Joseph @
1825 Belt Debra 772-2409
1826 Mary's Golden Comb Beauty Salon
778-6110
Hunter Robt R @ 778-6110
1827 Gamble D D @ 772-1402
1828 Frierson Vic 778-3038
1830 Bond Robt L @ 778-5626
1831 Perry Rosana Mrs @ 776-4759
1832 Yates Donald @
S 22D INTERSECTS
2100 Mears Roscoe @ 776-0792
2101*Watkins Mildred
2102 Maupin Allen @ 778-4596
2103 Wright Nich N @ 776-3301
2104*Wright Michl @
2105 Carver Richd L @ 774-1100
2106 Brown Charles F @ 776-2656
2107 Whitfield Barbara L @ 776-7628
2108 Montgomery Thos V
2109*Wray Mary @
2110 Fowler Thos E @
2111 Weathers Ronald W @
2112 Northington Hattie
2113 Booker David L @
2114 Maxwell J @ 776-6397
2115 No Return
2116 Pendleton Maynard @ 778-1053
2117 Ashlock Wm L @ 772-0023
2118 Davis Shirley A @
2119 Vacant
2120 Breeding Rosalinda 776-8230
2121 Thornton James W @
2122 Wilcox Michl L @
2123 Jones Doris @
2124 Mc Laurine Mitchell @ 774-5922
2125 Thomason John @
2126 Simpson Louise @
2127 Guthrie Harrison H @
2128 Carter Ronald @
2129 Chiles James L @
S 23D INTERSECTS
2300 Miles Edw L @ 774-5801
2301 No Return
2302 Buroer M Christine Mrs @ 778-0169
2303 Pearl James C @ 776-4839
2304 Montgomery E Leroy @ 775-8541
2305 Wood Maxine 774-1460
2306 No Return
2307 Flagg Chas @ 778-3095
2308 Beasley Robt L @ 778-1219
2309 Vacant
2310 Hagan Gerald M @ 776-3872
2311 Shoulders Emma S 774-3446
2312 Wilson Phyllis R @ 778-6773
2313 Kirby Chas E Rev 776-4672
2314 No Return
2315*Gray Anthony
2316 Chisholm James W @ 772-7209
2317 Kendall Barbara J Mrs @
2318 No Return
2319*Furrier Terry
2320 Smith Ray @
2321 Underwood Iris 776-0383
2322 Thompson David R @ 772-9351
2323*Homer J D 772-2106
2324 Johnson Kenneth B @ 772-7976
2325 No Return
2329 Caldwell Belinda
2360 Mc Guire Orville C @ 778-4844

And Trust Company of Louisville, Kentucky



42 Branches

CYPRESS INTERSECTS
2601 No Return
2604 Vacant
2605 Barnett Dorothy Mrs @ 778-4157
2606 Dean Peggy @
OLIVE INTERSECTS
2607 Tobin Lonnie @
2609 Brown Debra
2611 No Return
2613 Vacant
2615 No Return
2617 Carter Geo E 772-7728
2618 Shelly Jessie 772-2977
2619 Hobbs Chas 774-2269
2620 Vacant
2621 Thompson Bernice 778-4828
2622 Ford Edw 774-3416
2623*Shelds Carrie
2624 Vacant
2625 Walker Wm @ 776-3536
2626 Oates Michelle L
2627 Mc Whorter Christine
2628*Densen Mattie 772-3864
2629*Payne Jacqueline 776-7272
2630*Tingle Mary
2631 Ellery Wm K 778-2914
2632*Scalles John 774-8613
2633 Johnson
2634 Woodlee Franklin J Jr @
2635 Gordon Eliz A Mrs @ 778-7506
2636 Vacant
2637 Jones James @
2638 Vacant
2639 Sanders Chas
2640 Starks Georgia
2641 Spalding
2642 Vacant
2643 Stevenson Donald
2644 Cowherd Ruth
2645 Hudson Connie @ 776-4307
2647 Young Danl @ 778-1555
2649 Payne Woodrow Jr @ 778-6025
2651 Fykes Bessie A @ 772-1688
2653 Vacant
2655 Heath Patricia @ 774-4628
2657 Vacant
S 28TH INTERSECTS

DIXIE AV —FROM CLARKS LA SOUTH
ZIP CODE 40217

DIXIE HWY —FROM 1800 W BROADWAY SOUTH

ZIP CODE 40210
731 Norfleet James Y @ 584-8853
733 Jehovah's Witnesses Kingdom Hall
584-6859
755 Philip Morris U S A (Lou Br)
Shipping Dept
ANDERSON INTERSECTS
COLGAN BEGINS
MAPLE INTERSECTS
801 Philip Morris Parking Lot
802 Philip Morris Parking Lot
813 Brown-Forman Corp (Parking Lot)
815 Brown-Forman Corp (Parking Lot)
817 Brown-Forman Corp (Parking Lot)
836 Brown-Forman Corp (Parking Lot & Whse)
841 Brown-Forman Corp (Parking Lot)
850 Early Times Distillery Co 585-1100
B F Spirits Limited 585-1100
Brown-Forman Corp liquor distillers
585-1100
W BRECKINRIDGE ENDS
GARLAND AV INTERSECTS
914 Hinton Sharon T
916 Vaughan Phyllis A 776-7749
917 Brown Forman Corp (Parking Lot)
918 Five Star Cleaners 776-1108
Williams Raymond E @
920 No Return
922 Dille's Bookkeeping & Tax Service
772-3397
Dille Jean Mrs @
DATE BEGINS
926 Vacant
930 Hayes Betty V @
934 Vacant
936 Vacant
938 Vacant
940 Vacant
942 No Return
944 Vacant
946 House Of Hope
948 Cain's Appliance Service 776-6257
951 Vacant
953 Vacant
W KENTUCKY ST INTERSECTS

1000 Finley's Coin Laundromat 772-9031
Finley's Grocery 772-9031
1002 Scott Martha L
1004 Vacant
1005 Wright Shirley 569-0069
1007 Williams Bill @ 583-2339
1013 West End Home Repair
1017 Vacant
Rear Vacant

1019 Vacant
1021 Alfred's Hair Styles 569-7041
*Childs John A
1023 Reed's Used Furn used furn
Watson David
PRENTICE INTERSECTS
1025 Poor Boy Appliance Serv
1026 New Hope Baptist Church 775-5683
1027 Johnson Nelson @ 589-6802
1037 House Of Prayer Evangelistic Center
The
1039 Church Of The Lord Jesus Christ
Apostolic Faith 583-6944
GREENWOOD AV BEGINS
1040 Vacant
1041 Vacant
1042 Dixie Hi-Way House Of Prayer
778-1516
1043 Peppers Alberta 584-6240
1044 Akridge Chas C @
1045 Vacant
1047 Vacant
1046 Cox Norman
1052 Vacant
1056 White Juanita
1058*Smith John
1060 Vacant
W ST CATHERINE ENDS
GRAND AV BEGINS
1100 Duke's Dutch Maid restr 778-9261
Dukes Willie
1101 D And D Dispensary whol liquor
582-9662
2638 Vacant
Stevenson Joe
Horsley James
1103 Vacant
1104 Columbus Conyra
1105 No Return
1108 Mc Call Frank 774-8474
1109 Waddell's Barber Shop 584-9632
1110 Clay Webster E @ 772-9385
1111 Thomason Mae Mrs 587-7928
1112 Bell Brown Lucille 776-1953
1113 Junk Shop
1114 Crumes Annabelle Mrs @
1115 Vacant
1116 Vacant
1117 No Return
1120 Vacant
1124 Vacant
1125*Carroll De Wayne A 568-6928
OSAGE AV BEGINS
1128 Star Service & Petroleum Co gas sta
776-7024
1129 Johnnie's pool hall
*Lyninger J P
GALLAGHER ST ENDS
1130 Jones Thos C @ 776-1703
1132 Brown Lucille 776-1953
Lady Be Lovely Beauty Salon
778-9141
1135 Vacant
1136 Van Dyke John
1137*Washington Cornelius K 778-6082
1137 Vacant
1138 Cooke Peggy A
1139*Staten Clara
1140 Hart Battery Co Exchange sis & serv 778-2272
1147 Johnson Wm @ 584-3191
1148 Macedonia Baptist Church
1150 Awesome Designs screen prntg
772-9716
1152 Kiddieland Day Nursery 774-2376
1153 Harris J & Co Florist & Nursery
1154 Coleman Myrtis Mrs @ 774-2376
1155 T V Service
HALE AV INTERSECTS
1156 Vacant
1157 Vacant (1157-1169)
W OAK ST INTERSECTS

1120 Vacant
1124 Vacant
1125*Carroll De Wayne A 568-6928
OSAGE AV BEGINS
1128 Star Service & Petroleum Co gas sta
776-7024
1129 Johnnie's pool hall
*Lyninger J P
GALLAGHER ST ENDS
1130 Jones Thos C @ 776-1703
1132 Brown Lucille 776-1953
Lady Be Lovely Beauty Salon
778-9141
1135 Vacant
1136 Van Dyke John
1137*Washington Cornelius K 778-6082
1137 Vacant
1138 Cooke Peggy A
1139*Staten Clara
1140 Hart Battery Co Exchange sis & serv 778-2272
1147 Johnson Wm @ 584-3191
1148 Macedonia Baptist Church
1150 Awesome Designs screen prntg
772-9716
1152 Kiddieland Day Nursery 774-2376
1153 Harris J & Co Florist & Nursery
1154 Coleman Myrtis Mrs @ 774-2376
1155 T V Service
HALE AV INTERSECTS
1156 Vacant
1157 Vacant (1157-1169)
W OAK ST INTERSECTS

HALE AV INTERSECTS
Vacant
1157 1/2 Vacant
1159 Vacant
1161-63 Vacant
1165 Vacant
Rear Vacant
1167 Vacant
1169 Vacant
W OAK INTERSECTS
1201 Vacant
1207 Sanders Bertha M 634-3263
1209 Vacant
1211 Vacant
1213 Vacant
1221 No Return
1223 Brown Patricia V Mrs @
1227 Mercy Seat Missionary Baptist
Church 634-3552
DUMESNIL INTERSECTS
1237*Williamson Saml 635-2002
1243 Vacant
1244 Vacant
1245 Watkins Irene @
1246 Doty Mattie B @ 775-6803
1247 Ficklen Gudgell @ 637-2455
1249 Stewart Clarine Mrs @ 637-8145
1250 Mc Foley Lee
1254 Sweet Leaf Primitive Baptist Church
776-2822
1255 Consignments & Sales furn etc
Vacant

HALE AV INTERSECTS
Vacant
1157 1/2 Vacant
1159 Vacant
1161-63 Vacant
1165 Vacant
Rear Vacant
1167 Vacant
1169 Vacant
W OAK INTERSECTS
1201 Vacant
1207 Sanders Bertha M 634-3263
1209 Vacant
1211 Vacant
1213 Vacant
1221 No Return
1223 Brown Patricia V Mrs @
1227 Mercy Seat Missionary Baptist
Church 634-3552
DUMESNIL INTERSECTS
1237*Williamson Saml 635-2002
1243 Vacant
1244 Vacant
1245 Watkins Irene @
1246 Doty Mattie B @ 775-6803
1247 Ficklen Gudgell @ 637-2455
1249 Stewart Clarine Mrs @ 637-8145
1250 Mc Foley Lee
1254 Sweet Leaf Primitive Baptist Church
776-2822
1255 Consignments & Sales furn etc
Vacant

1243 Vacant
1244 Vacant
1245 Watkins Irene @
1246 Doty Mattie B @ 775-6803
1247 Ficklen Gudgell @ 637-2455
1249 Stewart Clarine Mrs @ 637-8145
1250 Mc Foley Lee
1254 Sweet Leaf Primitive Baptist Church
776-2822
1255 Consignments & Sales furn etc
Vacant

W ORMSBY AV INTERSECTS
1301 No Return
1302 King's Famous Fried Chicken
776-3013
1303 Thompson Leon S 635-2120
1305 Watkins Janie Mrs @ 634-9147
1306 United States Post Office Station D
1309 Bristow Elder Rev @ 637-3789
1312 White Owl Cleaners 775-8777
1313*Watkins Jane A
Mfr Howard Kreite Industries b
637-4505
1318 White Owl Liquors 778-1188
WILSON AV INTERSECTS
(WS ONLY)
1319 Vacant
1320 Convenience Food Mart No 53
776-0232
1321 No Return
1323 Vacant
1327 Vacant
1329 Apartments
1 Vacant
WILSON AV INTERSECTS
(ES ONLY)
1337 Minnie Emma L Junior Academy
child dev cntr 634-1121
1338 Carr Gertrude E
1340 No Return
1342 Vacant
1344 Glover Pauline 778-0545
1346 Duerr Mary A Mrs @
1348 Dorsey Saml L @ 774-2975
1349 Brennensstahl Edwina C Mrs @
635-7334
1350 Ratcliffe Alberta Mrs 778-8249
1351 Vacant
1352 Vacant
1353 Mc Donald Naomi Mrs @ 635-2462
1354 Warfield Louis M @ 776-8796
1356*Curry Robt L @ 772-7350
1358 Griggs Rachel Mrs @
1359 Saint Louis Bar & Grill 634-5787
1360 Creations arts & crafts shop
Cowherd Michl E
ST LOUIS AV INTERSECTS
1366 Huff Rebecca L
1368 Edmonds L C @ 778-6098
1370 Edmonds John V @ 772-7135
1372 No Return
1375 Vacant
1376 Dorsey Michl W 778-8138
1377 Bell Clara Mrs @
1378 Vacant
1379 Price Eddie 637-2204
1380*Gilbert Gary
1381 Vacant
1382 Leezer Chas E 774-1093
WOODLAND AV BEGINS
1384 Vacant
1385 Jewells Boutique employment agcy
634-8281
1389 Smith Barbara E 634-3732
SOU RY CROSSES
1410 Reilly Robt E Rev 776-6020
Saint George's Roman Catholic
Clich Rectory 776-6020
STANDARD AV BEGINS
1418 Bonded Oil Co gas sta 772-7868
1419 Vacant
1428 Vacant
1430 Martin Willie L @ 778-0620
1432 Algonquin Upholtery 772-3409
1436 Vacant
BURNETT AV INTERSECTS
1442 Vacant
1444 Apartments
1 Vacant (Apts 1-4)
1446 Vacant
1448 Vacant
1449 Paradise Lounge 776-9589
1450 Vacant
Rear Vacant
1452 Zeller's Hardware 776-6661
1453 Vacant
1454 Dean's Repair appl 772-1739
King Kenneth
1455 King Lizie
1458 Miller Bernadette Mrs @ 776-6376
1459 Magnum Motorcycle Co 776-2142
Woolen Wendell 772-0003
1460 Dean's Repair (Stge)
Rear Vacant
1461 Wendell's Repair Service 772-0003
1462 Vacant
1462 1/2 Vacant
1463 Miller Joseph E @ 774-1280
1464 Vacant
1465 Ehaman Carl E @ 778-4279
BOLLING AV INTERSECTS
1466 Jackson Used Furniture 775-5208
Rear Vacant
1467 Overall Edith 772-3425
1469 Pendleton Sterling J @ 776-8350
1471 House Of God
Sutton Jerry W
1472 Mount Zion Baptist Church 772-0653
1473 Vacant
1475 Shepard Nellie
1477*Minks Edwin
1480 Zanger Norman C Jr dentist
778-7414

W ORMSBY AV INTERSECTS
1301 No Return
1302 King's Famous Fried Chicken
776-3013
1303 Thompson Leon S 635-2120
1305 Watkins Janie Mrs @ 634-9147
1306 United States Post Office Station D
1309 Bristow Elder Rev @ 637-3789
1312 White Owl Cleaners 775-8777
1313*Watkins Jane A
Mfr Howard Kreite Industries b
637-4505
1318 White Owl Liquors 778-1188
WILSON AV INTERSECTS
(WS ONLY)
1319 Vacant
1320 Convenience Food Mart No 53
776-0232
1321 No Return
1323 Vacant
1327 Vacant
1329 Apartments
1 Vacant
WILSON AV INTERSECTS
(ES ONLY)
1337 Minnie Emma L Junior Academy
child dev cntr 634-1121
1338 Carr Gertrude E
1340 No Return
1342 Vacant
1344 Glover Pauline 778-0545
1346 Duerr Mary A Mrs @
1348 Dorsey Saml L @ 774-2975
1349 Brennensstahl Edwina C Mrs @
635-7334
1350 Ratcliffe Alberta Mrs 778-8249
1351 Vacant
1352 Vacant
1353 Mc Donald Naomi Mrs @ 635-2462
1354 Warfield Louis M @ 776-8796
1356*Curry Robt L @ 772-7350
1358 Griggs Rachel Mrs @
1359 Saint Louis Bar & Grill 634-5787
1360 Creations arts & crafts shop
Cowherd Michl E
ST LOUIS AV INTERSECTS
1366 Huff Rebecca L
1368 Edmonds L C @ 778-6098
1370 Edmonds John V @ 772-7135
1372 No Return
1375 Vacant
1376 Dorsey Michl W 778-8138
1377 Bell Clara Mrs @
1378 Vacant
1379 Price Eddie 637-2204
1380*Gilbert Gary
1381 Vacant
1382 Leezer Chas E 774-1093
WOODLAND AV BEGINS
1384 Vacant
1385 Jewells Boutique employment agcy
634-8281
1389 Smith Barbara E 634-3732
SOU RY CROSSES
1410 Reilly Robt E Rev 776-6020
Saint George's Roman Catholic
Clich Rectory 776-6020
STANDARD AV BEGINS
1418 Bonded Oil Co gas sta 772-7868
1419 Vacant
1428 Vacant
1430 Martin Willie L @ 778-0620
1432 Algonquin Upholtery 772-3409
1436 Vacant
BURNETT AV INTERSECTS
1442 Vacant
1444 Apartments
1 Vacant (Apts 1-4)
1446 Vacant
1448 Vacant
1449 Paradise Lounge 776-9589
1450 Vacant
Rear Vacant
1452 Zeller's Hardware 776-6661
1453 Vacant
1454 Dean's Repair appl 772-1739
King Kenneth
1455 King Lizie
1458 Miller Bernadette Mrs @ 776-6376
1459 Magnum Motorcycle Co 776-2142
Woolen Wendell 772-0003
1460 Dean's Repair (Stge)
Rear Vacant
1461 Wendell's Repair Service 772-0003
1462 Vacant
1462 1/2 Vacant
1463 Miller Joseph E @ 774-1280
1464 Vacant
1465 Ehaman Carl E @ 778-4279
BOLLING AV INTERSECTS
1466 Jackson Used Furniture 775-5208
Rear Vacant
1467 Overall Edith 772-3425
1469 Pendleton Sterling J @ 776-8350
1471 House Of God
Sutton Jerry W
1472 Mount Zion Baptist Church 772-0653
1473 Vacant
1475 Shepard Nellie
1477*Minks Edwin
1480 Zanger Norman C Jr dentist
778-7414

W ORMSBY AV INTERSECTS
1301 No Return
1302 King's Famous Fried Chicken
776-3013
1303 Thompson Leon S 635-2120
1305 Watkins Janie Mrs @ 634-9147
1306 United States Post Office Station D
1309 Bristow Elder Rev @ 637-3789
1312 White Owl Cleaners 775-8777
1313*Watkins Jane A
Mfr Howard Kreite Industries b
637-4505
1318 White Owl Liquors 778-1188
WILSON AV INTERSECTS
(WS ONLY)
1319 Vacant
1320 Convenience Food Mart No 53
776-0232
1321 No Return
1323 Vacant
1327 Vacant
1329 Apartments
1 Vacant
WILSON AV INTERSECTS
(ES ONLY)
1337 Minnie Emma L Junior Academy
child dev cntr 634-1121
1338 Carr Gertrude E
1340 No Return
1342 Vacant
1344 Glover Pauline 778-0545
1346 Duerr Mary A Mrs @
1348 Dorsey Saml L @ 774-2975
1349 Brennensstahl Edwina C Mrs @
635-7334
1350 Ratcliffe Alberta Mrs 778-8249
1351 Vacant
1352 Vacant
1353 Mc Donald Naomi Mrs @ 635-2462
1354 Warfield Louis M @ 776-8796
1356*Curry Robt L @ 772-7350
1358 Griggs Rachel Mrs @
1359 Saint Louis Bar & Grill 634-5787
1360 Creations arts & crafts shop
Cowherd Michl E
ST LOUIS AV INTERSECTS
1366 Huff Rebecca L
1368 Edmonds L C @ 778-6098
1370 Edmonds John V @ 772-7135
1372 No Return
1375 Vacant
1376 Dorsey Michl W 778-8138
1377 Bell Clara Mrs @
1378 Vacant
1379 Price Eddie 637-2204
1380*Gilbert Gary
1381 Vacant
1382 Leezer Chas E 774-1093
WOODLAND AV BEGINS
1384 Vacant
1385 Jewells Boutique employment agcy
634-8281
1389 Smith Barbara E 634-3732
SOU RY CROSSES
1410 Reilly Robt E Rev 776-6020
Saint George's Roman Catholic
Clich Rectory 776-6020
STANDARD AV BEGINS
1418 Bonded Oil Co gas sta 772-7868
1419 Vacant
1428 Vacant
1430 Martin Willie L @ 778-0620
1432 Algonquin Upholtery 772-3409
1436 Vacant
BURNETT AV INTERSECTS
1442 Vacant
1444 Apartments
1 Vacant (Apts 1-4)
1446 Vacant
1448 Vacant
1449 Paradise Lounge 776-9589
1450 Vacant
Rear Vacant
1452 Zeller's Hardware 776-6661
1453 Vacant
1454 Dean's Repair appl 772-1739
King Kenneth
1455 King Lizie
1458 Miller Bernadette Mrs @ 776-6376
1459 Magnum Motorcycle Co 776-2142
Woolen Wendell 772-0003
1460 Dean's Repair (Stge)
Rear Vacant
1461 Wendell's Repair Service 772-0003
1462 Vacant
1462 1/2 Vacant
1463 Miller Joseph E @ 774-1280
1464 Vacant
1465 Ehaman Carl E @ 778-4279
BOLLING AV INTERSECTS
1466 Jackson Used Furniture 775-5208
Rear Vacant
1467 Overall Edith 772-3425
1469 Pendleton Sterling J @ 776-8350
1471 House Of God
Sutton Jerry W
1472 Mount Zion Baptist Church 772-0653
1473 Vacant
1475 Shepard Nellie
1477*Minks Edwin
1480 Zanger Norman C Jr dentist
778-7414

W ORMSBY AV INTERSECTS
1301 No Return
1302 King's Famous Fried Chicken
776-3013
1303 Thompson Leon S 635-2120
1305 Watkins Janie Mrs @ 634-9147
1306 United States Post Office Station D
1309 Bristow Elder Rev @ 637-3789
1312 White Owl Cleaners 775-8777
1313*Watkins Jane A
Mfr Howard Kreite Industries b
637-4505
1318 White Owl Liquors 778-1188
WILSON AV INTERSECTS
(WS ONLY)
1319 Vacant
1320 Convenience Food Mart No 53
776-0232
1321 No Return
1323 Vacant
1327 Vacant
1329 Apartments
1 Vacant
WILSON AV INTERSECTS
(ES ONLY)
1337 Minnie Emma L Junior Academy
child dev cntr 634-1121
1338 Carr Gertrude E
1340 No Return
1342 Vacant
1344 Glover Pauline 778-0545
1346 Duerr Mary A Mrs @
1348 Dorsey Saml L @ 774-2975
1349 Brennensstahl Edwina C Mrs @
635-7334
1350 Ratcliffe Alberta Mrs 778-8249
1351 Vacant
1352 Vacant
1353 Mc Donald Naomi Mrs @ 635-2462
1354 Warfield Louis M @ 776-8796
1356*Curry Robt L @ 772-7350
1358 Griggs Rachel Mrs @
1359 Saint Louis Bar & Grill 634-5787
1360 Creations arts & crafts shop
Cowherd Michl E
ST LOUIS AV INTERSECTS
1366 Huff Rebecca L
1368 Edmonds L C @ 778-6098
1370 Edmonds John V @ 772-7135
1372 No Return
1375 Vacant
1376 Dorsey Michl W 778-8138
1377 Bell Clara Mrs @
1378 Vacant
1379 Price Eddie 637-2204
1380*Gilbert Gary
1381 Vacant
1382 Leezer Chas E 774-1093
WOODLAND AV BEGINS
1384 Vacant
1385 Jewells Boutique employment agcy
634-8281
1389 Smith Barbara E 634-3732
SOU RY CROSSES
1410 Reilly Robt E Rev 776-6020
Saint George's Roman Catholic
Clich Rectory 776-6020
STANDARD AV BEGINS
1418 Bonded Oil Co gas sta 772-7868
1419 Vacant
1428 Vacant
1430 Martin Willie L @ 778-0620
1432 Algonquin Upholtery 772-3409
1436 Vacant
BURNETT AV INTERSECTS
1442 Vacant
1444 Apartments
1 Vacant (Apts 1-4)
1446 Vacant
1448 Vacant
1449 Paradise Lounge 776-9589
1450 Vacant
Rear Vacant
1452 Zeller's Hardware 776-6661
1453 Vacant
1454 Dean's Repair appl 772-1739
King Kenneth
1455 King Lizie
1458 Miller Bernadette Mrs @ 776-6376
1459 Magnum Motorcycle Co 776-2142
Woolen Wendell 772-0003
1460 Dean's Repair (Stge)
Rear Vacant
1461 Wendell's Repair Service 772-0003
1462 Vacant
1462 1/2 Vacant
1463 Miller Joseph E @ 774-1280
1464 Vacant
1465 Ehaman Carl E @ 778-4279
BOLLING AV INTERSECTS
1466 Jackson Used Furniture 775-5208
Rear Vacant
1467 Overall Edith 772-3425
1469 Pendleton Sterling J @ 776-8350
1471 House Of God
Sutton Jerry W
1472 Mount Zion Baptist Church 772-0653
1473 Vacant
1475 Shepard Nellie
1477*Minks Edwin
1480 Zanger Norman C Jr dentist
778-7414

W ORMSBY AV INTERSECTS
1301 No Return
1302 King's Famous Fried Chicken
776-3013
1303 Thompson Leon S 635-2120
1305 Watkins Janie Mrs @ 634-9147
1306 United States Post Office Station D
1309 Bristow Elder Rev @ 637-3789
1312 White Owl Cleaners 775-8777
1313*Watkins Jane A
Mfr Howard Kreite Industries b
637-4505
1318 White Owl Liquors 778-1188
WILSON AV INTERSECTS
(WS ONLY)
1319 Vacant
1320 Convenience Food Mart No 53
776-0232
1321 No Return
1323 Vacant
1327 Vacant
1329 Apartments
1 Vacant
WILSON AV INTERSECTS
(ES ONLY)
1337 Minnie Emma L Junior Academy
child dev cntr 634-1121
1338 Carr Gertrude E
1340 No Return
1342 Vacant
1344 Glover Pauline 778-0545
1346 Duerr Mary A Mrs @
1348 Dorsey Saml L @ 774-2975
1349 Brennensstahl Edwina C Mrs @
635-7334
1350 Ratcliffe Alberta Mrs 778-8249
1351 Vacant
1352 Vacant
1353 Mc Donald Naomi Mrs @ 635-2462
1354 Warfield Louis M @ 776-8796
1356*Curry Robt L @ 772-7350
1358 Griggs Rachel Mrs @
1359 Saint Louis Bar & Grill 634-5787
1360 Creations arts & crafts shop
Cowherd Michl E
ST LOUIS AV INTERSECTS
1366 Huff Rebecca L
1368 Edmonds L C @ 778-6098
1370 Edmonds John V @ 772-7135
1372 No Return
1375 Vacant
1376 Dorsey Michl W 778-8138
1377 Bell Clara Mrs @
1378 Vacant
1379 Price Eddie 637-2204
1380*Gilbert Gary
1381 Vacant
1382 Leezer Chas E 774-1093
WOODLAND AV BEGINS
1384 Vacant
1385 Jewells Boutique employment agcy
634-8281
1389 Smith Barbara E 634-3732
SOU RY CROSSES
1410



Metro Answering Service

SINCE 1967

New Albany, In

320 E. Elm St.

944-6791

311

ST JOHN'S PL.—Contd

- 2131 Martin Helen 775-5517
- 2132 Kremer Lucy 776-2288
- 2133 Dunavan Louise 778-7696
- 2134 Daily Thelma L 778-5007
- 2135 Hayes Marion T
- 2136 Schutter Earl 778-4334
- 2137 Kelly Nora B 774-8513
- 2138 Lawson Mauda T Mrs 778-7730
- 2139 Sheldon Elie M Mrs 778-3756
- 2140 Barnett Eva 774-1244
- 2141 Hothouser Geo
- 2142 Cook Lona Mrs 774-4810
- 2143 Cressi P M 774-3920
- 2144 Hubrick Josefa 778-0625
- 2145 Miller Eva Mrs 778-6087
- 2146 Clark Mary C 772-9966
- 2147 Swetter Wilhelmina L Mrs 776-0261
- 2148 Patton Henrietta L Mrs 776-7774
- 2149 Hershey Harold J 776-3693
- 2150 Elder Ruby E Mrs 776-3371
- 2151*Barnes Bessie 778-4586
- 2152 Potts Ray 776-4544
- 2153 Kinnett Grace 774-5058
- 2154 Novak Blanche Mrs 778-0819
- 2155 Hunter Jesse 776-0531
- 2156 Carricato Zora B Mrs 776-5338
- 2157 Bryan Joseph H 775-6138
- 2158 Mc Ginty Una Mrs 778-8548
- 2159 Devers Willem 778-2695
- 2160 Sheridan Mary L Mrs 776-7846
- 2161 Webb Raymond C 776-4440
- 2162 Mayfield Pirella
- 2163*Bank Edith
- 2164 Yates Beulah F Mrs 772-0441
- 2165 Munson Myrtle H 774-2141
- 2166 Wade Nellie F Mrs 776-1486
- 2167*Weihe Katherin
- 2168 Bratcher Barbara Mrs 774-3593
- 2169 Clement Hattie M 776-4745
- 2170 Wettington A Naomi 778-1223
- 2171 Finch Walter E 775-5336
- 2172 Thompson Aline Mrs 778-5218
- 2173 Jolly Susie Mrs 772-1287
- 2174 Heintzman Blaise M 778-2987
- 2175 O'Connell Mary E Mrs 776-6887
- 2176 Dugan Mable K Mrs
- 2177 O'Druid Mary E Mrs 776-6887
- 2178 Barr Gertrude Mrs 778-7097
- 2179*Turner Malinda
- 2180 Lawson Mary E 776-6535
- 2181 Buckler Mary J Mrs 778-8144
- 2182 Delaney Unity M 776-3620
- 2183 Dailey Margt L
- 2184 Munro Ellen E Mrs 772-7945
- 2185 Ferguson Vida E Mrs 772-1631
- 2186 Gucklich Irvin C 772-1351
- 2187*Miller Ellen
- 2188 Burkhardt Martha E Mrs 775-1887
- 2189 Gaus Marie
- 2190 Reider Fay 774-8397
- 2191 Wheelan Mary V Mrs 774-3927
- 2192 Mc Callum Emma M Mrs 778-7206
- 2193 Tate Reba C Mrs 778-0540
- 2194 Esterie Mary F 772-7862
- 2195 Harshfield Mary L Mrs 776-8823
- 2196 Dewalt Mary E

ST JOSEPH ST —FROM 1100 S BROOK ST EAST TO FLOYD ST NORTH OF E OAK ST

- ZIP CODE 40203
- 206 Mc Kee Gladys P
- *Copeland L
- 1 Apartments
- 1 Eddings E
- 2 Chouinard Lionel 589-1684
- 3 Vacant
- 211 Apartments
- 1*Board Regetta
- 2*Mc Caltheri M
- 3 Vacant
- 4*Shabazz Muhammad
- 212 Shelton Daisy Mrs 583-8365
- 216 Adkins Norman C 583-3450
- 217 Vacant
- 218 Beck Elwood
- 219 May Evelyn M Mrs C 583-8063
- 222 Calvert Thelma
- 224 Byers Rita J C 585-2459
- 226 Smith John N C
- 228 Paulin Kath E C 584-5849
- 230*Williams Elvaree C 587-1917
- X-WAY CROSSES

ST JUDE AV —FROM 4400 HAZELWOOD AV WEST

- ZIP CODE 40215
- MALCOLM INTERSECTS
- 1413 Barlow Madeline C 387-6075
- 1509 Tanna Bert C 363-2103
- LA SALLE AV INTERSECTS

ST LOUIS AV —FROM 1800 BLK OF S 10TH WEST TO S 25TH

- ZIP CODE 40210
- 1020 Vacant
- S 11TH ST INTERSECTS
- 1106 Expressway Inc 636-5591

- Delivery Department Inc 636-5591
- 1133 Hurst Jessie M Mrs C 637-3548
- 1135 Swafford Arvin C 634-3229
- S 12TH INTERSECTS
- 1213 Vacant
- ICRR CROSSES
- S 17TH ST INTERSECTS
- 1698 Lanham Lumber & Dry Kiln Co Inc
- 636-5277
- BALDWIN INTERSECTS
- 1700 Coward Kim A 635-6269
- 1701 Goodin Raymond E C 636-5325
- 1702 Laning Kenny J
- 1703 Robinson Wm C 634-3133
- 1704 Mosby Fretia C 634-4606
- 1705 Langsdon Sarah Mrs C 634-0784
- 1706 Ellis Andrew A C
- 1707 Mason Wm F 634-9238
- 1708 Groves James
- 1709 Lady Joan's House Of Beauty
- 836-3647
- Jones Joan L C 636-3647
- 1710 Hudson Danny R C 636-0095
- 1711 Cargill Jos C 637-2076
- 1712 Starr Deloris J C 637-5610
- 1713 Smith Wm
- 1715 Holman Yvonne
- 1716 Mc Daniel
- 1718 Hooper Cecil
- 1720 Vacant
- 1722 Humphrey Vicki C
- 1723 Karmish Ruth A Mrs C 636-1239
- 1724 No Return
- 1725 Knight Lisa
- 1726*Macon Willie
- 1727 Mack Angelia 634-3281
- 1728 Vacant
- 1730 No Return
- 1731 Vacant
- 1732 Vacant
- 1733 Vacant
- 1734 Vacant
- 1735 Vacant
- 1736 Swope Cornell W C 634-0614
- 1737 Vacant
- 1738 Kirgan Edith C
- 1739 Brown
- 1740*Elliott Anna 778-2484
- 1741 Kirk Vinnie H Mrs C 635-5532
- 1742 Smith Rose B C 635-7713
- 1743 Elliott Delores J C 634-4627
- 1744 Floyd Dan L 635-5699
- 1745 Rogers Ester
- 1746 Vacant
- 1747*Huff Deborah
- 1748 Maddox Ralph W C
- 1749 Moody Lynn E
- 1751 Beavers Jos 634-3536
- 1752 Ware Shelby
- 1753 Lott James H C 635-6465
- 1755 Vacant

DIXIE HWY INTERSECTS

- ZIP CODE 40210
- S 20TH INTERSECTS
- 2000*Duke Christopher
- 2001 Vacant
- 2002 Crawley Milton E C 772-1326
- 2003 Woodson Margt S 774-4211
- 2004*Hill Carrie L
- 2005 No Return
- 2006 No Return
- 2007 No Return
- 2010 Hale-Taylor
- 2012 Shaw Donald
- 2013 Barnett Edw L C
- 2014 Foster Susie M Mrs C 778-2844
- 2015 Vacant
- 2016 Vacant
- 2017 Vacant
- 2018 Hall Hazel M Mrs 775-6758
- 2019 Vacant
- S 22D INTERSECTS
- 2100 Liberty Tabernacle
- 2101 Wales Edna M C 778-8780
- 2102 Vacant
- 2103*Coleman Dorothy
- 2104 Stokes Geo E C 776-5059
- 2105*Hunt Carl
- 2106 Chandler Lillie T 775-8477
- 2107*Tooley Geo
- 2108 Smith Luther C 774-4698
- 2109 Jones Spencer C
- 2110 Smith Lillie M Mrs
- 2111*Jones
- 2112 Moore James W C 776-2049
- 2113 Anderson Earl C 778-2431
- 2114*Williams O T
- 2115 Vacant
- 2116 Williams James L C 778-8708
- 2120 Webster Brian 775-8355
- Webster Charles C
- 2123*Hitchie Betty

TEMPLE INTERSECTS

- 2200 Vacant
- 2201*Clark Phillip
- 2202 No Return
- 2203 Eddings Charles G Jr C 776-0171
- 2204 Elliott Anna L C 778-2484
- 2206 Vacant
- 2208 Waller Joseph E C
- 2209 Vacant
- 2210 Haskins Eddie 772-9555
- 2212 Scott Ernest G

- 2213 Smith Charles L C 774-5521
- 2214 Vacant
- 2216 Mason John W C 778-0276
- 2217 Jackson Ida M Mrs C 776-3449
- 2220 Williams Sam B C 772-1372
- 2221 Vacant
- 2222 Olive Calvin D I Rev
- S 23D INTERSECTS
- 2302*Wilkinson Jessie
- Rear Vacant
- 2304*Mokey Willie
- 2306 Mc Millen Saml B C 778-9812
- 2308 Gilbert Phyllis K Mrs 776-5150
- 2310 Chaudner Earlene C 774-8121
- 2312 Freeman Charles C 772-9827
- 2313 Watkins Anthony C
- 2315 Harris M R
- 2317 No Return
- 2319*Martin Clarence S
- S 24TH INTERSECTS
- 2322 Sanders Edw M C 776-1736
- 2324 Sanders Lucille Mrs C
- 2324 1/2 Geddes Harold R C 776-7329
- 2326 Yarbrough Ella H Mrs C 772-0312
- 2328 Edmondson Claudia R Mrs C 776-7271
- 2329 Vacant
- WILSON AV INTERSECTS
- 2330 Hampton Franklin
- 2332 No Return
- 2334*Johnson Eva
- 2336 Garrison Joseph A C 778-0550
- S 25TH INTERSECTS

ST MICHAEL PL —FROM SPRATT EAST 1/2 BLK SOUTH OF REUTLINGER AV (CONTINUATION OF ELLISON AV)

- ZIP CODE 40204
- SPRATT ST BEGINS
- 1100*Collin Bob C 637-5124
- 1102 Vitt Mabel C Mrs C 636-1734
- 1104 Mc Hugh Lillian E Mrs C 635-5416
- 1106 Gillespie Tom C 636-5724
- 1108 Heil Richd C 637-7200
- 1110 Albertson Clyde L C 634-4255
- 1112 Abel Florence M C 634-8529
- 1114 Simon Raymond F C 637-7494
- 1116 Johnson Joseph R C 637-4675
- 1118 Stewart Frank Jr C 635-7156
- 1120 Murphy Wm H C 634-9255
- 1122 Zimmerman Herbert M C 634-8420
- 1124 Hess Elton H Jr C 635-6878
- 1128*Palmer Jas E C 634-8598
- 1130 Sinkhorn Donald C
- 1133 Westerman Claude B C 637-3325
- 1135 Young Verna L Mrs C 634-3479
- 1137 Banta Geo
- 1139 Yates Joyce M C 635-5038
- 1141 Chapman Nora Mrs C 634-4526
- 1142 Atwell Marcell C Mrs 634-5594
- 1142 Kleinschmidt Herbert A C 635-7127
- 1143 Hundley Thos E C 635-5957
- 1144 Brothers Kevin C
- 1145 Hiemer Leo W contr elec C 636-2613
- 1146 Wright Willard J C 634-3641
- 1147 Luckhardt Wm F C 634-9835
- 1155 Reitz Elmer S C

ST PAUL CT —FROM 1/2 BLK NORTH OF 621 E KENTUCKY ST SOUTH

- ZIP CODE 40203
- 963 Vacant

E KENTUCKY INTERSECTS

- 1007 Apartments
- 1 Wilson Wm G
- 2 Vacant
- 3 Terry Diane 587-7977
- 4 Vacant
- 1008 Apartments
- 1 Rodgers J Pete
- 2 Carter Lawrence J 583-0044
- 3 Vacant
- 4 Vacant
- 1009 Apartments
- 1 Vacant
- 2 Stewart Walter
- 3 Vacant
- 4*Moore T F
- 1010 Apartments
- 1 Vacant
- 2 Vacant
- 3 Gilbert Robt 582-2698
- 4 Martin Everett 583-3413
- 1011 Apartments
- 1 Vacant
- 2 Halliburton R 586-0566
- 3 Dean Wm H
- 4 Hughley Maudell 589-0060
- 1012 Apartments
- 1 Jenkins Irvin
- 2 Griggby R
- 3 Costley James H 554-6977
- 4 Jenkins Harold 584-8728
- 1013 Apartments
- 1*Harris Vanessa
- 2*Spalding Virginia
- 3 Adams Oliver H

- 4*Johnson W
- 1014 Apartments
- 1*Hickman L
- 2 Young B
- 4 Vacant
- 1015 Apartments
- 1 Todd C
- 2 Beeler Tony
- 3 Owens Sarah J 585-7726
- 4 Vacant
- 1016 Apartments
- 1 Long Paula
- 2*Cargill Gary
- 3 Browder H
- 4 Vacant
- 1017 Apartments
- 1 Vacant
- 2*Gordon Mayetta 583-7900
- 3 White John C 584-4752
- 4*Small Ken
- 1018 Apartments
- 1*Hill Marilyn
- 2*Moss Audrey
- 3*Kelley M L
- 4 Vacant
- 1019 Apartments
- 1*Carter C
- 2*Edwards R
- 3 Brown A R 583-5912
- 1020 Apartments
- 1 Vacant
- 2 Vacant
- 3 Wilkerson R
- 4*Brigby Lavonia
- 1021 Apartments
- 1 Vacant

ST THOMAS AV —FROM 6311 SIX MILE LA SOUTH

- ZIP CODE 40218
- 4201 Wallace Geo W C
- 4203 Sands Emmett E C 491-8699
- 4204 Farnsworth David B C 491-6071
- 4205 Schlenk Robt
- 4206 Hanna Meme S C 491-1562
- 4207 Kaderi Barmak C 499-1395
- 4208 Constantine Rick J III C
- 4209*Jackson Michl E
- 4210 Bowling Steph C 499-6956
- 4212 Gilbert Robt E C 491-2464
- ST THOMAS CT BEGINS
- 4214 Ewing Michl L C 499-6491
- 4216 Mindel Michl V C 499-7572
- 4217 Eichberger Steph E C 491-3782
- 4218 Gilbert Robt E C 491-3402
- 4220 Kavanaugh Charles J C 499-8917
- BY WAY LA BEGINS
- 4222 Hourigan Richd J C 499-9728
- 4224 No Return
- 4225*Mc Creary Wm F C 499-6862
- 4226 Ballard Douglas R C 499-1950
- 4227 Webb Gerald E C 491-4565
- 4228*Littlefield Krik W C 499-8517
- 4230 Duwall Wilbur E C 491-6335
- 4231 Hollingsworth John W 499-0347
- 4232 Mathus Jas R 491-9291
- 4233*Horseman Jason
- 4234 Vacant
- 4235*Penny R 499-7107

ST THOMAS CT —FROM 4212 ST THOMAS AV EAST

- ZIP CODE 40218
- 8400 Farnell S Clinton C 499-1191
- 6401*Lushton Carter C C 491-2583
- 6402 Linscott Gordon R C 491-1715
- 6403 Carrico Jas R C 491-7862
- 6404 Freeny Cecil G C
- 6406 Andrews A Lee C 491-4271

ST XAVIER AL —SOUTH OF ST XAVIER

- ZIP CODE 40212

ST XAVIER ST —FROM 434 N 20TH NORTHWEST TO 33D SOUTH OF BANK

- ZIP CODE 40203
- 2008 Grifley Tallis C 778-9090
- 2010 Wilson Robt M C 778-7847
- 2011 Sterling Scott A Rev 772-2045
- 2012 Sila J Michl 775-5127
- 2013 West Side Portland Baptist Church
- 772-1515
- West Side Nutrition Program
- 774-1587
- West End Clothes Closet 772-1515
- 2014*Allen Wm E
- N 21ST INTERSECTS
- ZIP CODE 40212
- 2100 Vacant
- 2101 Dabney Everett W C
- 2102 Vacant
- 2108*Thompson R 772-3307
- 2106 Wilson Harl M C
- 2107 Mattingly Garland C 776-8088
- 2108 Rosell Viola M C

367-9455

4615 KNOPP AVE., LOUISVILLE, 40213

367-9455

575 Bardstown Rd.

Fann Creek, KY (40291)

Tel. 239-6461

INDUSTRIAL — COMMERCIAL — INDUSTRIAL

Upholstery Fabrics, Supplies and Foam Rubber

Details For: ST LOUIS/DIXIE HWY

Year 1986 Source R. L. Polk Co., Publishers

TP Adjoining - X

Stock Yards Bank and Trust Company

1040 E. MAIN ST. CORNER JOHNSON ST.

MEMBER FDIC

(502) 582-2571

330

S SPRING ST—Contd
312 Vacant
313 No Return
314 Gosling Steve A
315 Vacant
316 Carrier Jas E
317 Fleets Dorothy B @ 583-5196
321 Newell Alice R Mrs @
323 Younger Hugh T Mrs @
329 Douglas Floyd @ 583-3508
QUARRY ST BEGINS
LEXINGTON RD INTERSECTS

SPRING VALLEY LA —NORTHEAST TO PARK BOUNDARY RD SOUTH OF CHEROKEE PARK
ZIP CODE 4205
2403 Leblon Jos G Hon lwyr @ 456-2300
2405 Kissler Roy C @ 458-4948
2411 Cogan Kevin D 456-4245

SPRINGDALE DR —FROM PRESTON EAST TO SOU RR 3 SOUTH OF KENTUCKY AV

ZIP CODE 40213
1215 Schindler Clara @ 366-7304
1217 Nally Lila B @ 368-3086
1218 Bishop Norman C @ 367-1479
1219 Palmer Patrick D @ 367-8445
1220a Priddy Harold
1220b Vacant
1221 Morgan Griffin @ 368-7822
1223 Gillette Pat @ 388-6917
1226 Coward Joe N @ 366-7738
1230 Jordan Alvin M @
1233 Paribus John M @ 363-2006
1234 Ferrish John D @ 368-6267
1235 Hagan Lillian L Mrs @ 368-8142
1237 Mc Caslin Joe @ 361-5767
1238 Schmidt Rose L @ 363-4696
1240 Mathis Arthur 361-1899
Pittzard Wally

1241 Moore Leonard C @ 368-7760
1242 Hall Kenneth H 363-0112
Rear Hornback Gary 367-6567
1243*Harkness Frances
1244 Camie Louise L @ 361-8036
1245 Nichols Lena E @ 368-9687
1247 Regland Gillis @ 366-9040
1248 Cary Larry @
1249 Downs Thos G @ 366-3640
1260 Kirtley Rathburn L @
1261 Kelley Edna G Mrs @ 361-8908
1263 Blanton Pearl 366-8834
1264 Lennhart Irvin J @ 367-7305
1265 Swift Jane E @ 361-3075
1266 Mc Lain Henry D @
1267 Graham Nancy 366-4885
1269 Werder John J @ 366-7877
1281 Hills Corilla T Mrs @ 367-8068
1283 Smith Wesley @ 367-7823
1284 Thacker Frank E @ 365-1377
1285 White Mary A Mrs @
1286 Brooking Geo @ 368-0251
1287 Vacant

1288 Vacant
1270 Stoess Kenneth M @ 363-5270
1271 Simcox Paul G @ 361-0884
1272 Simmons Eleanor A Mrs @ 366-9471
1276 Berlejung Clara E Mrs @ 366-7979
1277 Evans Betty J Mrs 368-0493
1278 Todhunter Charles E @ 368-6694
*Meenach Adeline 366-0655
1279* Dougherty James L 367-9453
1280 Miller Darlet G
1281 Raymer Wm N @ 366-6082
1282 Tyler Donna M @ 361-5567
1283 Sans Randall @
1284 Holt James J @ 366-9488
1285 Wims Chas 363-5161
1286 Striegl Paul P @
1287 Wouffe Amie L Mrs @ 367-2106
1288 Vacant
1290 Jinett Allie
1294 Clive Steven A 366-3874
1296 White Buford L @ 368-0131
1297 Barger Judith L Mrs 366-8445
1298 Gibson Robt H @ 368-7111
1299 Shotts Jas @ 361-0645
ROOSEVELT AV INTERSECTS

SPRINGDALE DR —FROM 2900 GRINSTEAD DR SOUTHEAST TO PLEASANT VIEW AV
ZIP CODE 40206
2901 Melon Donald H 897-2857
2903 No Return
2905 Diener Brenda @
2907 Roberts Joseph E @
2909 Potts Lillian A Mrs @ 893-3877
2911 Criss Doug 893-5347
2914 Adams Lucy A Mrs @ 895-5098
2916 King Ann M Mrs @ 897-3905
2918 Bennett Mary J Mrs @ 895-9852
2920 Miller Robt J @ 897-7324
PLEASANT VIEW AV INTERSECTS

SPRINGER AL —FROM S FLOYD ST WEST 1 NORTH OF E GRAY ST
ZIP CODE 40202
S PRESTON INTERSECTS
S JACKSON INTERSECTS
S HANCOCK INTERSECTS
640 Freeman Willie 583-0813
S CLAY INTERSECTS
S SHELBY INTERSECTS
S CAMPBELL INTERSECTS

SQUIRES DR —FROM 4020 LENTZ AV TO CAYUGA AV
ZIP CODE 40215
1400 Wright Barbara
1401 Wright Margt 361-1852
1402 Jacobs Rob W 368-9347
1403 Thomas Mary E 366-7273
1404 Vaughn Barbara
1405 Smith Agnes M Mrs 366-8605
1406 Thurman Linda J 363-3142
1407 Wright Machine
1408 Mc Intosh Betty L
1409*Watimar Marge 367-0907
1410 Clark Goldie E Mrs 366-6993
1411*Packet Edith 367-4804
1412 Miller Shirley
1413 Marcus Eita J 367-6609
1414 Love Mary E 368-9035
1415*Hammon Rudy
1416 Carver Ernestine M 368-0764
1417 Nelson Elma
1418 Mc Ginnis Emma J 367-0640
1419 Sopher Helen M
1421 King Flora 361-2235
1423 Dennis Patricia L
1425 No Return
1427 Doctor Lessie G 366-9794
1429 Vacant
1431 Wright Maxine T 361-3697
1433 No Return
1435 Howell Evelyn 361-1890
1437 Martin Flora 366-4383
1439 Brooks Goldie M Mrs 366-2495
1441 True Benj
1442 Marshall Florence M 367-0854
1445 Lane Mattie L 368-6036
1447*Baker John
1449 No Return
1451 Shiluk Pauline
1453 Riggs Emma 366-1138
1455 Rodgers Eliz 361-8582
1457 Vacant
1459 Johnson Keith A 368-6819
1461 Graves Angie C 366-2917
1463 Sharp Estelle Mrs 363-0350
1465 Twiford Martha E 366-2950
1467 Pate John
1469*Woods Eva M
1471 No Return
1473 Shelton Nellie H Mrs 368-8648
1475 Cox Mildred A
1477 Sanders Cary D 368-5909
1479 Steenberger Isabelle 367-1060
1481 Stearman Mary 363-5893
1483 Amburgey Gladys A 361-8319
1485 Greenwell Mary U 367-6374
1487 Tomask Howell 368-9095
1489 Willis Mary L
1491*Hunter Bessie M 366-9056
1493 Vacant
1495 Smith Mary 367-9055
1497 Bryant Mary E 368-9095
1499 Vacant
1500*Watson Rose A
1501 Smeltz Walter L 366-1070
1502 Thompson Brenda K
1503 No Return
1504 Vacant
1505*Goldsmith Chas A 368-2883
1509 Schildknacht Madge P Mrs
1507 Turner Ruth 363-6943
1508 Reynolds Betty M 367-1731
1509 Prior Lennie 361-3213
1510 Casey Barbara S
1511*Scott Leonard
1512 Majors Barbara J 361-8960
1513 No Return
1514*Jones Samantha @
1516 Moffet Carleen 366-6660
1518 Norton Helen A 368-8139
1517 Branham James R 367-2828
1518 King Joseph
1519 Cottrell Birdie L 368-5540
1520 Hobbs Harriett 367-2089
1521*Thomas Louise C 361-1596
1522 Vacant
1523 Henken Eliz M 366-3253
1524 Lucas Joseph 368-2795
1525 Spaulding Irene 366-4986
1526*Williams Linnea 361-5263
1527 Hannah Ann E Mrs 367-7054
1528 Puckett Josbe
1529 Vacant
1530 Combs Richmond
1531 Patrick Mary
1532 Vacant
1533 Lowe Mary E Mrs 361-7682
1534 Jackson Emma G
1535 Miller Corine

1536*Hendricks Gary W
1537 Montjoy Eliz 368-8890
1538*Brown Chas C
1539*Morris Barbara O 368-5117
1540 Wise Delores L
1541 Murdoch Ann
1542 Doyle Paulette
1543 Carlton Roland
1544 No Return
1545*Readus Barbara 368-0292
1546 Hobbs Brenda C 363-2809
1547 Vacant
1549*Bishop George E 366-3879
1551*Vincent Ruby
1553 Vacant
1555 Bear Oma R 366-3457
1557 Barba Ruth
1559 Hardwick Mary E 366-7714
1561 Little James R 367-0616
1563 Fuqua Erma Mrs 368-3770
1565 Sweeney Bertha G 361-8944
1567 Taley Chas
1569 Sutherland Eva 361-7939
1571 Putnam Marjorie E Mrs 366-7480
1573 Vacant
1575 No Return
1577 Nichiles Mary F
1579 Vacant
1581*Meeks Brenda
1583*Rucker Ralph 368-0624
1585 Jones Jean
1587 Kozak Sylvia M
1589 Rice Mary 367-2360
1591 Reine Ethel 361-3581
ONEIDA CT BEGINS
1601 Anderson Chester A 368-4430
1602*Wade Mildred E 361-7519
1603 Hume Margt P Mrs 368-9894
1604 Model Apt
Housing Authority of Lou Iroquois
Homes Mgmtl Corp of 368-5423
1605 Porter Brenda
1606 Smithers Beverly A 361-8551
1607 Burns Florence C 368-1446
1608 Haynes Carolyn P 366-0006
1609 Harrison Anna M Mrs 366-4426
1610 Jackson Michl E
1611 Snellen Sherry 368-4168
1612 Elkins Jean J
1613 Mattingly Barbara E 368-2608
1614 White Lucille
1615*Kirkwood Vanessa 367-4315
1616 Ballenger Sharon G
1617*Hilbard John E 368-3164
1619 Rose Charity J
1636 Iroquois Homes Housing Project
(Ofc) 368-1659
1640 Iroquois Health Center 366-4747
1641 Stanley Diana Mrs
1643 Dedmon Ann L 361-9507
1644 Dumeyer Marshall Memorial Center
Hall 366-9206
1645 Downs Harold D 363-5166
1647 Lester Kenton A 367-1374
1649 Skidmore Anastasia Mrs 363-5687
1651 Brown Ileen 366-6590
1653 Fletcher Brenda E
1655 Simms Barbara J 366-1503
1657 Owens Erma 368-7249
1659 Health Marchie L 367-1073
CAYUGA INTERSECTS

1637 Lanning Phillip J @ 363-4648
1638 Jagers M Maxine Mrs @ 366-6963
1639 Winters Larry E @ 367-5559
1640 Dillingham Joseph O @ 366-6013
1641 William Clyde E @ 366-0590
1642 Horton Charles I @ 368-4111
1643 Blankenship Charles L @ 368-2334
1644 Vacant
1645 Burks Dennis E @
1646 Vacant
1647 Gammons Elmer A @ 368-4020
1649 Ogden Almeta @ 368-7362
1649 Nichols Mabel @ 366-9944
1650 Alvey Metward J @ 368-4842
1651 Gerlach Elmer A @ 366-3629
1652 Sapp Benj W @ 368-0361

STANDARD AV —FROM 1418 DIXIE HWY WEST TO CYPRESS
ZIP CODE 40210
1809 Saint George's Roman Catholic Church 776-6020
Saint George's Gymnasium 774-5293
Healthamerica 774-5711
Saint George's Sisters Convent 776-8914
Saint George's Roman Catholic School 778-0909
1814*Berry Frieda
1815 Family Health Center
1816 Seidl Wm R @ 776-0059
1818 Harlamert Raymond 778-8255
1820 Health America Parking
1826 Saunders Charles D 776-1754
2000*Landsey Irene
2002 Vacant
2004 Jones Sidney @ 775-5496
2008 Holland Archie D @ 774-5435
2009 Reynolds Adella @
2010 Seidl Raymond C @ 778-8247
2011 Wohl Lois Mrs @ 772-0024
2012 Ger Freda J @ 778-3071
2013 Roberson Don
2015 Simpson J W @ 774-3496
2017 Hamilton Theresa
Hamilton Ethelene @
2019 Smith Rebecca J Mrs @ 774-1859
2021 Macklin Abraham L @ 778-5838
2022 Collins J R Cleaners 774-5747
2023 Riney Mary B Mrs @
S 23D INTERSECTS
2106 Cowan Ruby @ 778-8094
2108 Vacant
2110 Vacant
2112 Guy Johnnie @ 776-6573
2116 Milliner Herschel W @
2118 Milliner Herschel Jr 775-5108
2120 Vacant
2124*Mc Kinley Hazel 772-2909
2128 Edison Norita L Mrs 775-8354
2200 Willis Louis 774-1081
2202 Rankins James W Jr @ 774-5088
2204 Vacant
2206 Vacant
2212 Vacant
2216 Newton Ann S 774-3910
2218 No Return
S 23D INTERSECTS
2300*Griffin Mildred @ 776-9713
2302 Vacant
2306 White Chas
2308 Wich Matthew
2310 No Return
2312 No Return
2316*Mullins Tywanda 778-3155
2318 Vacant
2320 Vacant
2326 Vacant
2328 Vacant
2330 Davis Walter @ 774-4566
2332*Simms Decora
2334 No Return
2336 Camp Nora Mrs @ 775-5247
S 25TH INTERSECTS
2500 Hamilton Warren @
2501 Smith
2502*Sowell Ricki 774-3118
2503 Dulin Siola Mrs 772-9629
2504 Ewing James E @ 774-8833
2505*Anderson Evon @ 774-8833
2506 Fant Milton W @ 774-1213
2507 Thurman Velma Mrs @ 775-6142
2508 Owens Orlester C Mrs @ 778-3909
2509 Morris Sandra @ 778-2528
2510 Mattingly Yvonne @ 772-3981
2511 Malone Homer L @ 776-9087
2512 Ballew Jas A @ 778-5314
2513 Grinstead Mary C Mrs @ 772-9389
2514 Thomas Wanda 776-3392
2515 Garrison Richd G @ 778-8516
2516 Briggs Margt Mrs @ 778-1218
2517 Haley Clayborn @ 776-6467
2518 Osborne Frances J @ 772-7030
2519 Crumes Geo
2520 Mc Kinley D M 772-0940
2521 Kidwell Alonzo W @ 778-4579
2522 Overstreet Mabel C Mrs @ 778-1253
2523 Martin Geneva @ 776-0279
2524 Burns Georgia L Mrs @ 776-4783
2525 Keys Leon @ 776-3139
2527 Harshaw Junetta T Mrs @
CYPRESS INTERSECTS

STAFFORD AV —FROM LONDON DR EAST AND WEST 1 NORTH OF GAGEL AV
ZIP CODE 40216
1600 Covington Michl D 367-1545
1601 Timberlake Mary C Mrs @ 366-9893
1602 Melton David E 368-7052
1603 Bayer Jacob E @ 363-0386
1604 Dotson Ricky J @ 361-2410
1605 Hampton John L @ 367-7266
1606 Kendrick Jack M @
1607 Hays John M @ 368-5480
1608 Welker Wm D @
1609 Roberts Lee @ 368-2364
1610 Turner Fred E @ 368-3990
1611 Thomas Chas @ 368-6067
1612 Hansford Ronald @ 365-7491
1613 Littlefield Ronald S @
1614 Anglin Mildred L Mrs @ 361-4826
1615 Seagraves Ray W @ 366-4604
1616 Wright Eliz L Mrs @ 366-4635
1617 Ross Russell M @ 366-9651
1618 Jarboe Harold C @ 368-3650
1619 Moore James D @
1620 Bryant Edith M @ 363-3753
1621 Kaiser Herman J @ 366-8600
1622 Rose Dan
1623 James Harold A @ 366-3107
1624 Cundiff Fred C @ 368-9635
1626 Ezell Robt W @ 368-6269
1628 Miller Maurice W @ 363-5019
1629 Suter Harold N @ 363-9066
LONDON DR INTERSECTS
1630 No Return
1631 No Return
1632 Benjamin David @
1633 Singleton D @ 367-0506
1634 Hardison Therman @ 367-2986
1635 Saunders Billie J @ 368-4475
1636*Dixon J 361-9220

MINUTES AWAY
... MILES AHEAD
Saints Mary & Elizabeth Hospital
Sponsored by The Sisters of Charity of Nazareth
4400 Churchman Avenue - Louisville, Kentucky 40215
361-6011

Details For: **Year** **Source** **TP** **Adjoining**
STANDARD AVE 1986 R. L. Polk Co., Publishers - X

the Printery

717 W. market St. 40202

Quality Printing When You Need It

589-6900

Instant Printing • Commercial Printing • Graphic Design

387

WOODFORD PL.—Contd

- 2103 Mc Kay Michl L @ 458-0617
- 2107 Stark Richard 456-0957
- 2110 Vacant
- 2116 Ragan James J 458-0626
- 2119 Cecil Louise E
- 2120 Layne Geo W @ 451-5071
- 2121 Haynes K Gregory @ 456-2305
- 2124 Holtgraves Jas J @ 459-7358
- 2127 Rodriguez Michl
- 2131 Stevens Virginia A @ 452-1102
- 2132 Deener W Wallace 459-1490
- 2133 Profumo Donna S Mrs
- 2136 Fisher Wilber C @ 492-1157
- 2137 France Peter W @ 459-3963
- 2139 Walters Philip L @ 456-5781
- 2140 Bugbee John A 454-4168
- 2142 Duane Danl J Jr @ 451-0417
- 2144 Robison Raymond G @ 459-2009
- 2145 Schnurr Stephen J @ 454-7181
- DOROTHY AV INTERSECTS**
- 2201 Fleischaker David S @ 452-2195
- 2205 Kaufman Wm L Rev @ 459-2227
- 2209 Vacant
- 2212 Matter A Carl Rev @ 459-2120
- 2214 Perkins Paul S @ 458-3841
- 2218 Cannon Milton D 456-2981
- 2216 Limper Hilda @ 451-2909
- 2217 Butterfield Lawrence H Jr 456-9297
- 2218 Nikitas John 456-2242
- 2219 Dorsey James M Jr @ 459-3543
- 2220 Vacant
- RUTHERFORD WYND ENDS**
- 2221 Helvey Robt L @ 458-7112
- 2221 Usher Alan W @ 459-1788
- 2233 Palmer Gerald @ 459-3716
- 2235 Shearn James A @ 459-2848
- 2241*Minsterkett Alan @
- 2244 Morrison Harold R @ 454-3132
- 2245 Vacant
- 2247 Crumpler J Robt @ 454-0051
- 2249 Cutler Irwin H Jr @ 459-9578
- 2250 Chapman Dan A @ 456-6627
- ELEANOR AV INTERSECTS**
- 2300*Wright Gordon @
- 2301 Ingram John W @ 451-0970
- 2302 Ewing Nancy H @ 454-0890
- 2304 Cohen Edwin
- 2306 Mc Dowell Wayland A @ 454-4022
- 2308 Stammel Mary Mrs @ 459-6980
- NORMANDIE VILLAGE BEGINS**
- 2317 Du Planter Donald A Jr @
- 2319 Gregory Richd Q @ 456-1578
- 2321 Zeman Robt H @ 459-3208
- 2323 Schaffery Gary R @ 454-3085
- 2325 Bohannon Kevin A @ 456-1235
- 2326 Raymer David @ 459-3728
- 2327 Bush J Alan @ 451-9971

WOODGATE LA —FROM 3207 SUBBURY LA SOUTH

- ZIP CODE 40220
- 3902 Mattingly Geo T @ 491-9900
- 3903 Wilson Richd P Rev
- 3904 Buch Earl G @ 491-8576
- 3905 Hunt Steve M @ 491-3234
- 3906 Kute Richd M @ 499-8134
- 3907 Heeb Elze B Mrs @ 491-6224
- 3908 Mc Shann John L @ 491-9854
- 3909 Meyer Richd @ 491-0020
- 3910 Schmitt Russel J
- 3911 Thompson Frank J @ 491-7260
- 3912 Gunderson Ted H @ 491-6712
- 3913 Schneider Gerald @
- 3914 Moran Charles D @ 491-0005
- 3915 Morgan Rhea C @ 491-0160
- 3916 Eigelbach Ray C @ 491-0101
- 3917 Gray Charles W @ 491-0290
- 3918 Hawes Wendell E @ 491-7639
- 3919 Benningfield Wm S @ 491-9665
- 3920 Horrell John W @ 491-9794
- 3921 Braun Gene F @ 491-6107
- 3923 Freeman Verneda S @ 491-8854
- 3925 Fontrich John @ 491-7218
- KAY LA WY DR ENDS**
- 4001 Franklin Lucille M @ 499-6054
- 4003 Hutchison Richd L @ 499-1523
- CITY LIMITS**
- FOR ADDL ST NUMBERS SEE
SUBURBAN DIRECTORY**

WOODLAND AL —FROM WENZEL EAST 1/2 BLK SOUTH OF MAIN

ZIP CODE 40206

WOODLAND AV —FROM 1300 DIXIE HWY WEST TO 39TH 1 NORTH OF MAGNOLIA AV

- ZIP CODE 40210
- S 20TH INTERSECTS**
- 2000 Stead's Plastic Design 774-8706
- 2003 No Return
- 2005 Vacant
- 2007 Jones Billy J @
- 2011 Bleemel Matthew A Jr @ 772-0224
- 2013 Holt Chas
- 2015 Coda Donald M @ 778-9408
- Fischer Delores Mrs 778-9408
- 2017 Wilson Alex @

- 2019 Vacant
- 2021*Clemens Beecher
- 2023 No Return
- 2028 Chappell Movers Inc 776-0906
- S 22D INTERSECTS**
- 2101 Murphy Houston 778-2256
- 2103*Smith Rev
- 2113 Vacant
- 2114 Whip Mix Corp stge
- 2117 Brooks Marg
- 2119 Vacant
- 2121 Vacant
- 2123 Guest Janet E @ 772-7816
- TEMPLE INTERSECTS**
- 2203 Vacant
- 2205 Elery Cath 778-3130
- 2207*Simmons Jacqueline 778-5774
- 2209 Brown Walter Rev @ 778-3439
- 2210 Louisville Home Fashions Co Inc
- mtg napkins placemats 775-6421
- 2219 Chadman Willard @ 778-3856
- 2221 Vacant
- 2225 Johnson Donald @ 778-3267
- S 23D INTERSECTS**
- 2300 Graves Regina F Mrs 776-5525
- 2302 Brown Eugenia 778-8506
- 2303 Osborne Hallie M Mrs @ 778-4738
- 2304 Vacant
- 2305 Friess Raymond J @
- 2306 Taylor Wm R @ 772-7061
- 2307 Williams
- 2308 Hudnall W T 778-5388
- 2309 No Return
- 2311 Vacant
- 2311 Vacant
- 2312 Vacant
- 2313 Furman Cecilia @ 776-7008
- 2314 Scott Danny @
- 2315 Turner Ada Mrs @ 778-6408
- 2316 Webster Hortense Mrs @ 776-1390
- 2322 Vacant
- 2323 Sands Ronald R 778-2934
- 2324 Farrow Ethel M 775-6865
- 2325 Mayfield Isabelle Mrs @ 778-2837
- 2327 Harris Robt A @
- 2328 Vacant
- 2329 No Return
- 2331 Vacant
- 2332*Nelson Ida @ 772-7910
- 2333 No Return
- 2334 Williams John L @ 774-5883
- 2335 No Return
- 2338 Russell Webster M @ 776-9985
- 2339 No Return
- S 25TH INTERSECTS**
- 2500 Sleep Products Inc bedding mfrs
- 778-5814
- 2507 Burkley Patricia @ 772-2976
- 2509 No Return
- 2511*Corbin Willie Lee
- 2513*Gibson Willie
- 2515 Vacant
- 2516*Dunkison Casey @ 776-6678
- 2517 No Return
- 2518 Vacant
- 2524 Philpott Imogene @

WOODLAWN AV E —FROM 4700 S 1ST EAST BY ELIZABETH

- ZIP CODE 40214
- 112 No Return
- 113 Downey Jerry @ 368-1981
- 115 Bone Jess C @
- 117*Spencer David
- 120 W L L V-1240 Love 361-1240
- Ultra Tanning Salon The
- 121 Berry Leanna R 363-6024
- 123 Young Anna 368-1109
- 125 Lanning Raymond E @ 367-0690
- 127 Thornton Saml G @ 366-3006
- 128 Handechy Ink & Chemicals Div
- 361-3577
- 129 Smith Erald E 363-3555
- 131 Despain Wm 363-0750
- 132 Delahanty Screen Graphics screen
- printing 366-1512
- 132a Louisville Airmotive 366-8072
- 133 Pruneda John M @ 368-7363
- 134 Drywall Acoustics Inc 361-4412
- 137 Ray Wesley E @ 363-2957
- Rear Carls Custom Auto 367-2193
- 139 Toohy Mike R
- 140 Storer Cable Co
- Viking Fire Protection auto sprinkler
- 361-1259
- 141 Vacant
- 149 Auto Parts Whse Co Inc whol distr
- 366-2666
- 151 Toohy's Auto Supply Co 368-3371
- Toohy's Auto Serv Co 368-3344
- ALLMOND AV INTERSECTS**
- ZIP CODE 40209
- 244 Kauffman Lattimer Co (Louisville
- Div) drugs whol 363-2631
- LOUISVILLE AV INTERSECTS**
- ZIP CODE 40209
- 318 No Return
- 327 Shaffer Rosa B Mrs @ 368-4624
- 333 Robertson Lester @ 366-1238
- 335 Winston Geo
- Rear Heath Jeffrey
- PARK BLVD INTERSECTS**
- 407 Vacant
- 409 Brutley Beatrice 368-2702
- 412 Bowman Florence I @ 368-8290
- 413 Brutley Evelyn D 368-2702
- 414 Walker Marnae J 368-4091
- 415*Cousin Glend F 368-4091
- 417 Lampkin Memorial C M E Church
- 368-4694
- 418 Whitaker Sudie 366-2264
- 419*Webb Pamela S 368-3950
- 421 Mc Elroy Anna M
- 423 Vacant
- 424 Hazzard Alice Mrs @
- 425 Smith Clarence 367-0909
- 427 Holt Virginia Mrs @
- 428 Parker W D ENDS
- 431*Gray James @

WILSON AV INTERSECTS

- CYPRESS INTERSECTS**
- 2620 Woods Helen F @ 772-9023
- 2622 Daugherty Robt L @ 776-2562
- 2623 Vacant
- 2634 Vacant
- 2636 Mariweather John
- 2638 Holmes Geo E @ 776-4845
- 2640 Caffey Darrel W @ 776-5266
- Langdon Felicia
- OLIVE INTERSECTS**
- 2700 Brown L @ 778-0775
- 2702 Simmons Louis E @ 776-2322
- 2704 Vacant
- 2708 Vacant
- 2710 Vacant
- S 28TH INTERSECTS**
- CATALPA INTERSECTS**
- 2806 Vacant
- 2808 Jones David
- 2910 Vacant
- 2911 Vacant
- 2912 Vacant
- 2913 Tate Alice Mrs 776-9924
- 2914 No Return
- 2915 Tharpe Lucy @
- 2921 Vacant

HEMLOCK INTERSECTS

- 3018 Jones Larry
- 3020 Hammond John A @ 776-5671
- 3022 Dunn Nellie @
- BEECH INTERSECTS**
- 3038 No Return
- 3040 Ivory Annabelle Mrs @
- 3042 Caldwell Alvin L @
- 3046 Mask Mallisie Mrs @ 774-4141
- 3048 Murphy Pellicie Mrs @ 776-0535

- HAZEL INTERSECTS**
- 3100 No Return
- 3102 Patterson Edw H @
- 3104 Lewis Augusta
- 3106 Owens Mary E Mrs @ 776-9662
- 3108 Wilson
- 3109 Vacant
- 3110 Lee Mildred 774-2156
- 3111 Vacant
- 3112 Westmoreland Margt 778-4618
- 3113 Vacant
- 3114 Webster Harvey 776-6677
- 3115 Parkland Manor apts
- Vacant
- 3116 Pritchett Henry M 772-1627
- 3118 Kelly Arlie 778-0094
- 3120 Vacant
- 3123 Ivory's Ice & Beer Depot
- S 32D INTERSECTS**

WOODLAWN AV E —FROM 4700 S 1ST EAST BY ELIZABETH

- 300 Cox's Pharmacy Inc 368-3314
- 304 Beechmont Key Market 368-6953
- 306 Thrift Dollar Store 363-6805
- 307 Post Office (Iroquois Station)
- 454-114
- 308 Craft Sampler The 367-0466
- 309 Beechmont Barber Shop 367-8708
- Jim's Beechmont Shoe Repair
- 366-4208
- 310 Bargain Store The
- 311 Evergreen Cleaners 368-1330
- 312 Berkley Jewelers 368-9408
- 313 H & R Block 361-3667
- 314 Beechmont Hardware & Home Supply
- (Addn Space)
- 315 Lea's Flower & Gift Boutique
- 368-0638
- 317 Vacant
- 318 Vacant
- 319 Zoo The beauty shop 361-1944
- 320 Beechmont Hardware & Home Supply
- 363-1879
- 322 Beechmont Hardware (Addl Sp)
- 323 Huddleston Gulf Serv 363-9164
- 324 Beechmont Hardware (Addl Sp)
- 326 Beechmont Insurance 368-1879
- 328 Tangerine The restr. 363-9135
- SOUTHERN PKWY INTERSECTS**

- 509 Shear Pleasure Hair Styles beauty
- shop 368-1568
- 511 Marchaider
- 513 Rockett Stewart @ 366-5341
- Wessel Leonard R 367-0856
- 515 Roper James E @
- 516 Apartments
- 1 Sperez Dulcie M @ 366-3955
- 2 Mayfield Mike
- 3 Vacant
- 4*Hayes Cheryl M 361-7781
- 5*Vogel C A 366-6437
- 6*Cooper Sherian @ 368-6870
- 518 Kinser K @ 361-8967
- 519 Bailey James A @ 366-5235
- 520 Lewis Ray L @ 368-7405
- Trent Cardell
- 524 Wyne Mary R @ 368-8805
- S 6TH ST INTERSECTS**
- ZIP CODE 40215
- 600 Bear Dent @ 368-9473
- 601 Beechmont Garden Club
- Louisville Free Public Library
- (Iroquois Br) 367-1236
- 614 Schmidt Michl L @ 368-7991
- 615*Johnson Wm D
- 616 Jenkins Truman E @ 363-5268
- 617 Sister Of Charity Of Nazareth
- convent 363-4971
- 618 Hinz Betty J @ 363-3894
- 619 Gray Leonard W @ 365-8800
- 620 Lanham Jesse C Jr @ 368-8527
- 621 Mc Cubbins Anne L Mrs @ 368-4457
- 622 Kessinger Jos L @ 367-8792
- 623*Catlett Herbert R @ 368-4738
- SOUTHCASTLE DR ENDS**
- 624 Kim Sook Hee @ 366-5868
- 626 Comstock Martha Mrs @ 368-3848
- 700 Buttery Pearson @ 366-4197
- 702 Spoo John C @ 366-2262
- 704 Gasaway Jas S @ 368-4619
- 708 Seitz Chester C @ 368-1926
- 710 Apartments
- 1 Collins Robt L 363-0423
- 2 Prather Veda G 367-4649
- 3 Woodridge C
- 4 Holsclaw Muriel M 361-8948

WOODLAWN AV W —FROM 4700 1ST WEST TO TAYLOR BLVD

- ZIP CODE 40214
- 101 Ballard Hazel @ 363-3124
- 103 Gilliam Kenneth D 361-1765
- 105 Wise Edna M @ 368-2414
- 107 Hendrickson Raymond L @ 368-0744
- 109 Britt David L @
- 112-16 Woodlawn Apartments
- 1 Watkins Margt H 367-2477
- 2 Cornelison Rex P 366-9433
- 3 Rowlette Robt A 367-0624
- 4 Carter Agnes L 363-0813
- 5 Samuels Sidney M 366-3076
- 6*Burns Fay T 366-8030
- 114 Apartments
- 7*Spivey Sylvia 368-5958
- 8*Heines Paul J 361-2731
- 9 Bandy Glendie Mrs 361-7907

- 10 Rutledge Anna B 367-7090
- 11 Vacant
- 12*Blanton Ruby
- 116 Apartments
- 14*Owen Kath 363-2708
- 15*Sparks Gene S
- 16 French Donna C 366-8274
- 17 Heady Bessie L 366-7393
- 18*Bryers Don B 367-8301
- 19 Riddle D Ann 368-8728
- S 2D ST INTERSECTS**
- 201*Grubb Layman
- 210 Lewis Arch J Jr dentist 368-5529
- 211 Schenk Tool Agency distr 363-2947
- 212*Peppers Joyce
- 217*Hill David 368-6182
- 219 Vacant
- 219 1/2 Vacant
- 221*Jensen Robin R
- 222 Schneider Marc K dentist 363-5300
- S 3D ST INTERSECTS**
- 300 Cox's Pharmacy Inc 368-3314
- 304 Beechmont Key Market 368-6953
- 306 Thrift Dollar Store 363-6805
- 307 Post Office (Iroquois Station)
- 454-114
- 308 Craft Sampler The 367-0466
- 309 Beechmont Barber Shop 367-8708
- Jim's Beechmont Shoe Repair
- 366-4208
- 310 Bargain Store The
- 311 Evergreen Cleaners 368-1330
- 312 Berkley Jewelers 368-9408
- 313 H & R Block 361-3667
- 314 Beechmont Hardware & Home Supply
- (Addn Space)
- 315 Lea's Flower & Gift Boutique
- 368-0638
- 317 Vacant
- 318 Vacant
- 319 Zoo The beauty shop 361-1944
- 320 Beechmont Hardware & Home Supply
- 363-1879
- 322 Beechmont Hardware (Addl Sp)
- 323 Huddleston Gulf Serv 363-9164
- 324 Beechmont Hardware (Addl Sp)
- 326 Beechmont Insurance 368-1879
- 328 Tangerine The restr. 363-9135
- SOUTHERN PKWY INTERSECTS**

WOODLAWN AV E —FROM 4700 S 1ST EAST BY ELIZABETH

- 300 Cox's Pharmacy Inc 368-3314
- 304 Beechmont Key Market 368-6953
- 306 Thrift Dollar Store 363-6805
- 307 Post Office (Iroquois Station)
- 454-114
- 308 Craft Sampler The 367-0466
- 309 Beechmont Barber Shop 367-8708
- Jim's Beechmont Shoe Repair
- 366-4208
- 310 Bargain Store The
- 311 Evergreen Cleaners 368-1330
- 312 Berkley Jewelers 368-9408
- 313 H & R Block 361-3667
- 314 Beechmont Hardware & Home Supply
- (Addn Space)
- 315 Lea's Flower & Gift Boutique
- 368-0638
- 317 Vacant
- 318 Vacant
- 319 Zoo The beauty shop 361-1944
- 320 Beechmont Hardware & Home Supply
- 363-1879
- 322 Beechmont Hardware (Addl Sp)
- 323 Huddleston Gulf Serv 363-9164
- 324 Beechmont Hardware (Addl Sp)
- 326 Beechmont Insurance 368-1879
- 328 Tangerine The restr. 363-9135
- SOUTHERN PKWY INTERSECTS**

- 509 Shear Pleasure Hair Styles beauty
- shop 368-1568
- 511 Marchaider
- 513 Rockett Stewart @ 366-5341
- Wessel Leonard R 367-0856
- 515 Roper James E @
- 516 Apartments
- 1 Sperez Dulcie M @ 366-3955
- 2 Mayfield Mike
- 3 Vacant
- 4*Hayes Cheryl M 361-7781
- 5*Vogel C A 366-6437
- 6*Cooper Sherian @ 368-6870
- 518 Kinser K @ 361-8967
- 519 Bailey James A @ 366-5235
- 520 Lewis Ray L @ 368-7405
- Trent Cardell
- 524 Wyne Mary R @ 368-8805
- S 6TH ST INTERSECTS**
- ZIP CODE 40215
- 600 Bear Dent @ 368-9473
- 601 Beechmont Garden Club
- Louisville Free Public Library
- (Iroquois Br) 367-1236
- 614 Schmidt Michl L @ 368-7991
- 615*Johnson Wm D
- 616 Jenkins Truman E @ 363-5268
- 617 Sister Of Charity Of Nazareth
- convent 363-4971
- 618 Hinz Betty J @ 363-3894
- 619 Gray Leonard W @ 365-8800
- 620 Lanham Jesse C Jr @ 368-8527
- 621 Mc Cubbins Anne L Mrs @ 368-4457
- 622 Kessinger Jos L @ 367-8792
- 623*Catlett Herbert R @ 368-4738
- SOUTHCASTLE DR ENDS**
- 624 Kim Sook Hee @ 366-5868
- 626 Comstock Martha Mrs @ 368-3848
- 700 Buttery Pearson @ 366-4197
- 702 Spoo John C @ 366-2262
- 704 Gasaway Jas S @ 368-4619
- 708 Seitz Chester C @ 368-1926
- 710 Apartments
- 1 Collins Robt L 363-0423
- 2 Prather Veda G 367-4649
- 3 Woodridge C
- 4 Holsclaw Muriel M 361-8948

WOODLAWN AV W —FROM 4700 1ST WEST TO TAYLOR BLVD

- ZIP CODE 40214
- 101 Ballard Hazel @ 363-3124
- 103 Gilliam Kenneth D 361-1765
- 105 Wise Edna M @ 368-2414
- 107 Hendrickson Raymond L @ 368-0744
- 109 Britt David L @
- 112-16 Woodlawn Apartments
- 1 Watkins Margt H 367-2477
- 2 Cornelison Rex P 366-9433
- 3 Rowlette Robt A 367-0624
- 4 Carter Agnes L 363-0813
- 5 Samuels Sidney M 366-3076
- 6*Burns Fay T 366-8030
- 114 Apartments
- 7*Spivey Sylvia 368-5958
- 8*Heines Paul J 361-2731
- 9 Bandy Glendie Mrs 361-7907

15 AS IMPORTANT AS WHERE TO BUY

4801 Shepherd La., P.O. Box 33397, 40232

Office 896-9917

Details For:

WOODLAND AVE

Year

1986

Source

R. L. Polk Co., Publishers

TP

Adjoining

-

X

