



SDMS Fw: Black Leaf Sanborns
Marianne Lodin to: Ronald Saskowski

02/16/2012 03:16 PM

Ron,

Can we add these maps and email to SDMS under the Black Leaf Chemical Site in Louisville, KY?

Thank you!
-Marianne

Marianne Ortiz Lodin
Associate Regional Counsel
U.S. Environmental Protection Agency, Region 4
Office of Environmental Accountability
61 Forsyth Street, S.W.
Atlanta, Georgia 30303
(P) 404-562-9547
(E) lodin.marianne@epa.gov

CONFIDENTIALITY NOTICE: This message is being sent by or on behalf of an attorney. It is intended exclusively for the individual(s) or entity(ies) to whom or to which it is addressed. This communication may contain information that is proprietary, privileged, or confidential or otherwise legally exempt from disclosure. If you are not the named addressee, you are not authorized to read, print, retain, copy, or disseminate this message or any part of it. If you have received this message in error, please notify the sender immediately by email and delete all copies of the message.

----- Forwarded by Marianne Lodin/R4/USEPA/US on 02/16/2012 03:15 PM -----

From: "Mantor, David B" <david.b.mantor@exxonmobil.com>
To: Marianne Lodin/R4/USEPA/US@EPA
Cc: "DERRICK VALLANCE (DVALLANCE@maxuscorp.com)" <DVALLANCE@maxuscorp.com>
Date: 02/14/2012 11:24 AM
Subject: FW: Black Leaf Sanborns

Marianne,

As requested, attached are the Sanborn maps that were discussed during our February meeting.

David B. Mantor
Exxon Mobil Corporation
800 Bell Street, Room 1583k



Houston, Texas 77024 EDR Sanborns W.pdf EDR Sanborns.pdf EDR Sanborns E1.pdf EDR Sanborns E2.pdf



Black Leaf Chemical

1391 Dixie Hwy

Louisville, KY 40210

Inquiry Number: 3248029.1

January 27, 2012

Certified Sanborn® Map Report

Certified Sanborn® Map Report

1/27/12

Site Name:

Black Leaf Chemical
1391 Dixie Hwy
Louisville, KY 40210

Client Name:

ExxonMobil Corporation
3225 Gallows Road
Fairfax, VA 22037



EDR Inquiry # 3248029.1

Contact: Lauren M. Gordon

The complete Sanborn Library collection has been searched by EDR, and fire insurance maps covering the target property location provided by ExxonMobil Corporation were identified for the years listed below. The certified Sanborn Library search results in this report can be authenticated by visiting www.edrnet.com/sanborn and entering the certification number. Only Environmental Data Resources Inc. (EDR) is authorized to grant rights for commercial reproduction of maps by Sanborn Library LLC, the copyright holder for the collection.

Certified Sanborn Results:

Site Name: Black Leaf Chemical
Address: 1391 Dixie Hwy
City, State, Zip: Louisville, KY 40210
Cross Street:
P.O. # NA
Project: NA
Certification # 5653-46B1-988C



Sanborn® Library search results
Certification # 5653-46B1-988C

Maps Provided:

1999 1905
1995
1991
1989
1951
1928

The Sanborn Library includes more than 1.2 million Sanborn fire insurance maps, which track historical property usage in approximately 12,000 American cities and towns. Collections searched:

- Library of Congress
- University Publications of America
- EDR Private Collection

The Sanborn Library LLC Since 1866™

Limited Permission To Make Copies

ExxonMobil Corporation (the client) is permitted to make up to THREE photocopies of this Sanborn Map transmittal and each fire insurance map accompanying this report solely for the limited use of its customer. No one other than the client is authorized to make copies. Upon request made directly to an EDR Account Executive, the client may be permitted to make a limited number of additional photocopies. This permission is conditioned upon compliance by the client, its customer and their agents with EDR's copyright policy; a copy of which is available upon request.

Disclaimer - Copyright and Trademark notice

This Report contains certain information obtained from a variety of public and other sources reasonably available to Environmental Data Resources, Inc. It cannot be concluded from this Report that coverage information for the target and surrounding properties does not exist from other sources. NO WARRANTY EXPRESSED OR IMPLIED, IS MADE WHATSOEVER IN CONNECTION WITH THIS REPORT. ENVIRONMENTAL DATA RESOURCES, INC. SPECIFICALLY DISCLAIMS THE MAKING OF ANY SUCH WARRANTIES, INCLUDING WITHOUT LIMITATION, MERCHANTABILITY OR FITNESS FOR A PARTICULAR USE OR PURPOSE. ALL RISK IS ASSUMED BY THE USER. IN NO EVENT SHALL ENVIRONMENTAL DATA RESOURCES, INC. BE LIABLE TO ANYONE, WHETHER ARISING OUT OF ERRORS OR OMISSIONS, NEGLIGENCE, ACCIDENT OR ANY OTHER CAUSE, FOR ANY LOSS OF DAMAGE, INCLUDING, WITHOUT LIMITATION, SPECIAL, INCIDENTAL CONSEQUENTIAL, OR EXEMPLARY DAMAGES. ANY LIABILITY ON THE PART OF ENVIRONMENTAL DATA RESOURCES, INC. IS STRICTLY LIMITED TO A REFUND OF THE AMOUNT PAID FOR THIS REPORT. Purchaser accepts this Report "AS IS". Any analyses, estimates, ratings, environmental risk levels or risk codes provided in this Report are provided for illustrative purposes only, and are not intended to provide, nor should they be interpreted as providing any facts regarding, or prediction or forecast of, any environmental risk for any property. Only a Phase I Environmental Site Assessment performed by an environmental professional can provide information regarding the environmental risk for any property. Additionally, the information provided in this Report is not to be construed as legal advice.

Copyright 2012 by Environmental Data Resources, Inc. All rights reserved. Reproduction in any media or format, in whole or in part, of any report or map of Environmental Data Resources, Inc., or its affiliates, is prohibited without prior written permission.

EDR and its logos (including Sanborn and Sanborn Map) are trademarks of Environmental Data Resources, Inc. or its affiliates. All other trademarks used herein are the property of their respective owners.

Sanborn Sheet Thumbnails

This Certified Sanborn Map Report is based upon the following Sanborn Fire Insurance map sheets.



1999 Source Sheets



Volume 5, Sheet 503



Volume 5, Sheet 504

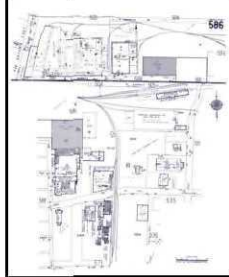

Volume 5, Sheet 586

1995 Source Sheets



Volume 5, Sheet 504

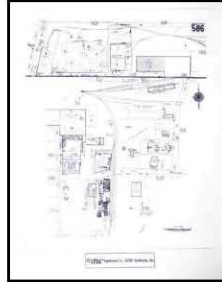

Volume 5, Sheet 586



Volume 5, Sheet 503

1991 Source Sheets



Volume 5, Sheet 503

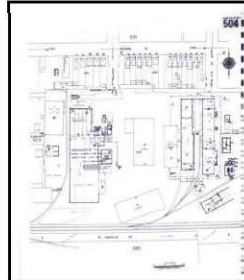

Volume 5, Sheet 504

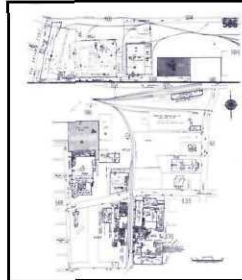

Volume 5, Sheet 586

1989 Source Sheets



Volume 5, Sheet 503

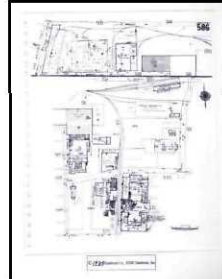

Volume 5, Sheet 586



Volume 5, Sheet 504

1951 Source Sheets



Volume 5, Sheet 503

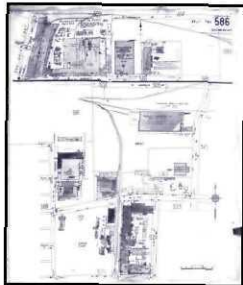

Volume 5, Sheet 586

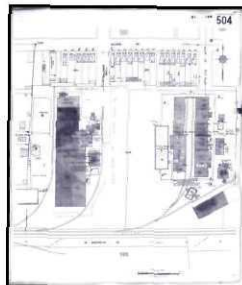

Volume 5, Sheet 504

1928 Source Sheets



Volume 5, Sheet 503

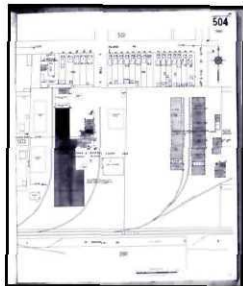

Volume 5, Sheet 504

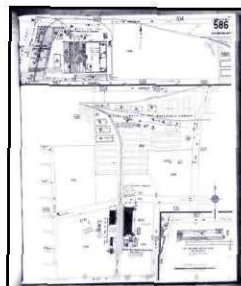

Volume 5, Sheet 586

1905 Source Sheets

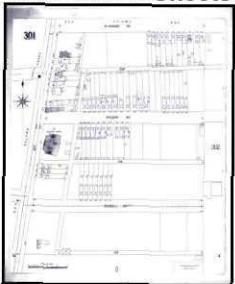

Volume 4, Sheet 301



Volume 4, Sheet 302

1999 Certified Sanborn Map

The certified Sanborn Library search results in this report can be authenticated by visiting www.edr.com/sanborn and entering the certification number. Only Environmental Data Resources Inc. (EDR) is authorized to grant rights for commercial reproduction of this information. EDR is the copyright holder for the collection.

Certification # 5653-46B1-988C

Site Name: Black Leaf Chemical
 Address: 1391 Dixie Hwy
 City, ST, ZIP: Louisville KY 40210
 Client: Exxon/Mobil Corporation
 EDR Inquiry: 3248029.1
 Order Date: 1/27/2012 7:01:02 PM
 Certification #: 5653-46B1-988C
 Copyright: 1999



This Certified Sanborn Map combines the following sheets.
 Outlined areas indicate map sheets within the collection.



Volume 5, Sheet 503
 Volume 5, Sheet 504
 Volume 5, Sheet 586

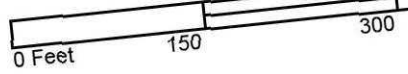
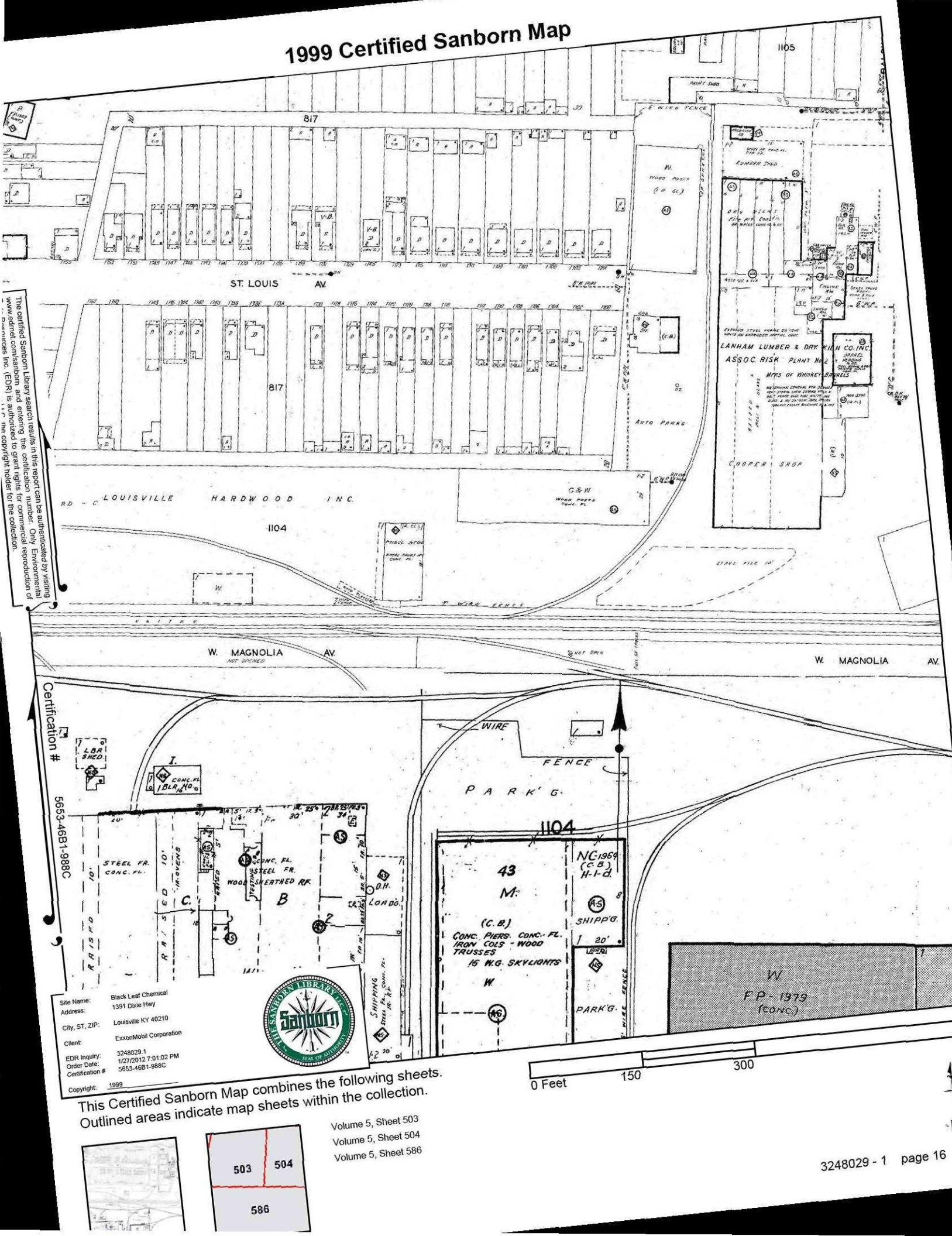

1995 Certified Sanborn Map

The certified Sanborn Library search results in this report can be authenticated by visiting www.edrnet.com/sanborn and entering the certification number. Only Environmental Data Resources Inc. (EDR) is authorized to grant rights for commercial reproduction of maps by The Sanborn Library LLC, the copyright holder for the collection.

Certification # 5653-46B1-988C

Site Name: Black Leaf Chemical
 Address: 1391 Dixie Hwy
 City, ST, ZIP: Louisville KY 40210
 Client: ExxonMobil Corporation
 EDR Inquiry: 3248029-1
 Order Date: 1/27/2012 7:01:02 PM
 Certification #: 5653-46B1-988C



Copyright: 1995

This Certified Sanborn Map combines the following sheets. Outlined areas indicate map sheets within the collection.

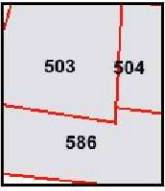

Volume 5, Sheet 504
 Volume 5, Sheet 586
 Volume 5, Sheet 503

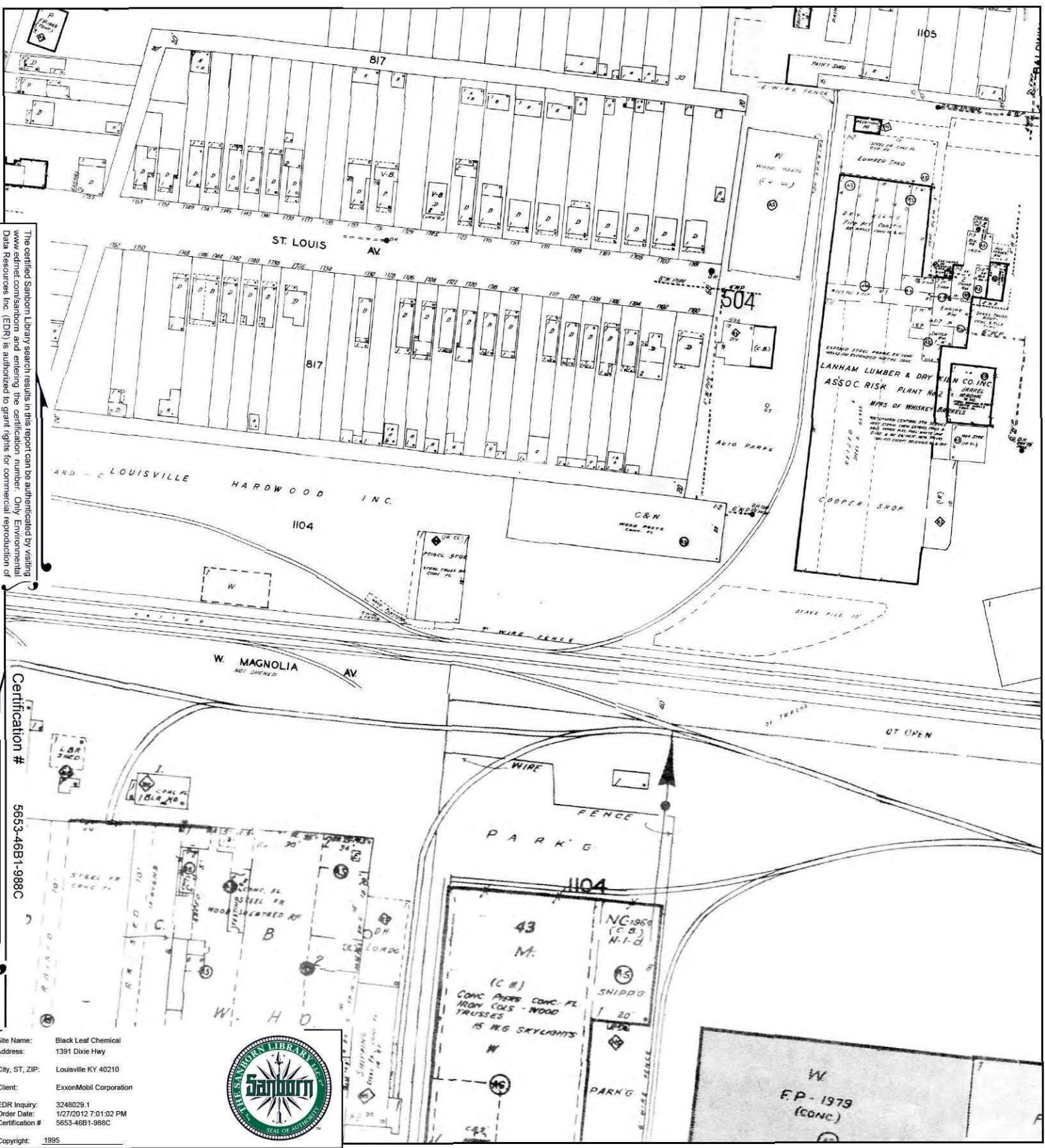
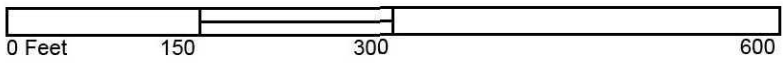

1991 Certified Sanborn Map



This Certified Sanborn Map combines the following sheets.
 Outlined areas indicate map sheets within the collection.

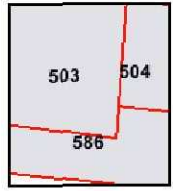
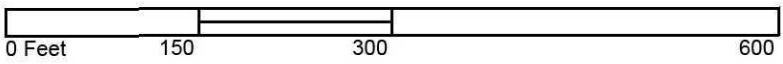

- Volume 5, Sheet 503
- Volume 5, Sheet 504
- Volume 5, Sheet 586



1928 Certified Sanborn Map

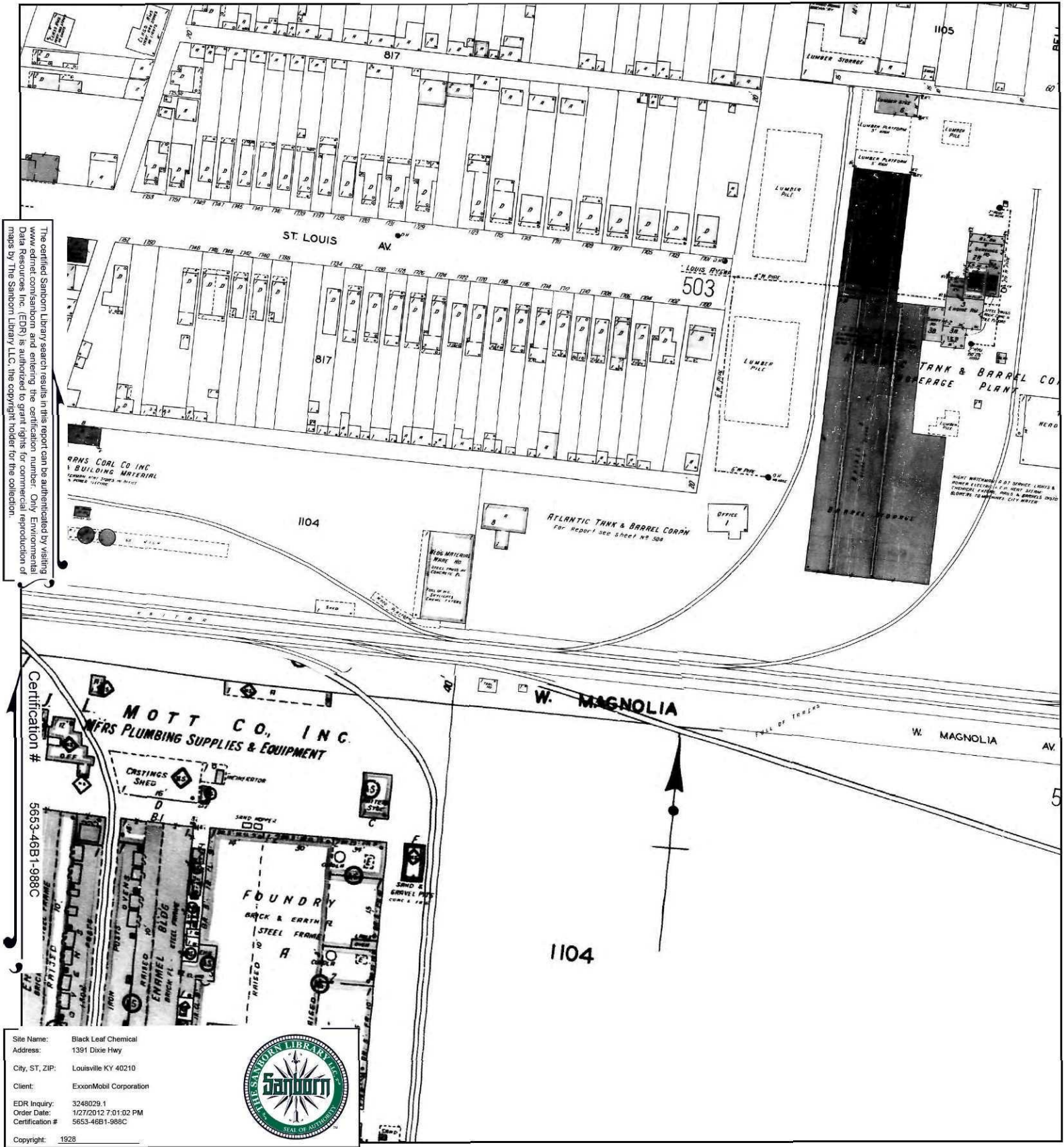

The certified Sanborn Library search results in this report can be authenticated by visiting www.edrnet.com/sanborn and entering the certification number. Only Environmental Data Resources Inc. (EDR) is authorized to grant rights for commercial reproduction of maps by The Sanborn Library LLC, the copyright holder for the collection.

Certification # 5653-46B1-988C

Site Name: Black Leaf Chemical
 Address: 1391 Dixie Hwy
 City, ST, ZIP: Louisville KY 40210
 Client: ExxonMobil Corporation
 EDR Inquiry: 3248029.1
 Order Date: 1/27/2012 7:01:02 PM
 Certification #: 5653-46B1-988C
 Copyright: 1928



This Certified Sanborn Map combines the following sheets. Outlined areas indicate map sheets within the collection.

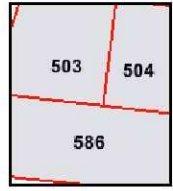
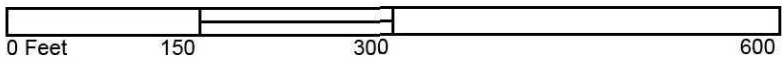

Volume 5, Sheet 503
 Volume 5, Sheet 504
 Volume 5, Sheet 586



1905 Certified Sanborn Map

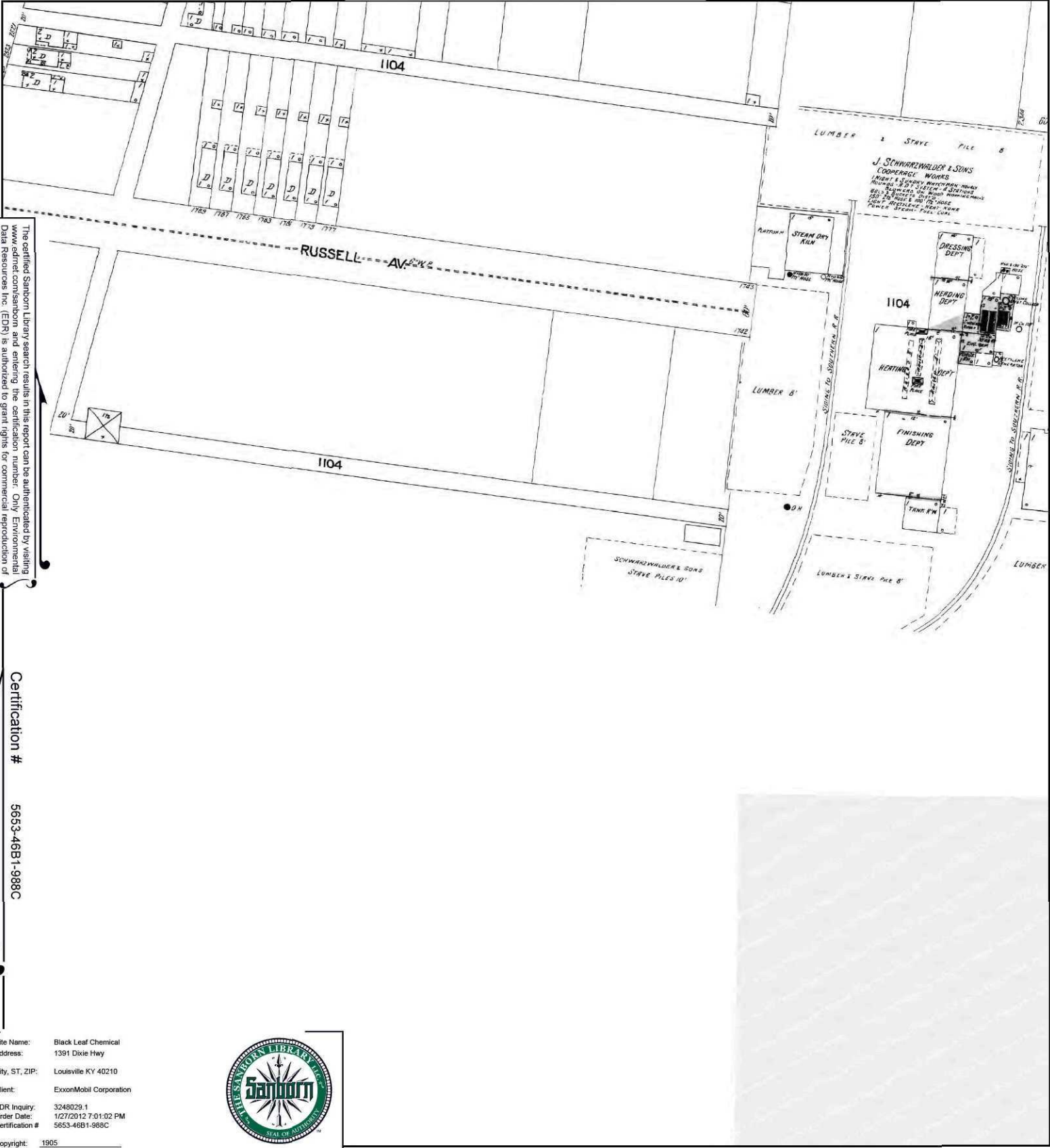

The certified Sanborn Library search results in this report can be authenticated by visiting www.edrnet.com/sanborn and entering the certification number. Only Environmental Data Resources Inc. (EDR) is authorized to grant rights for commercial reproduction of maps by The Sanborn Library LLC, the copyright holder for the collection.

Certification # 5653-46B1-988C

Site Name: Black Leaf Chemical
 Address: 1391 Dixie Hwy
 City, ST, ZIP: Louisville KY 40210
 Client: ExxonMobil Corporation
 EDR Inquiry: 3248029.1
 Order Date: 1/27/2012 7:01:02 PM
 Certification #: 5653-46B1-988C
 Copyright: 1905



This Certified Sanborn Map combines the following sheets. Outlined areas indicate map sheets within the collection.

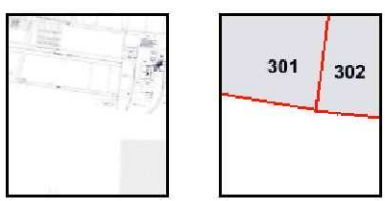

Volume 4, Sheet 301
 Volume 4, Sheet 302

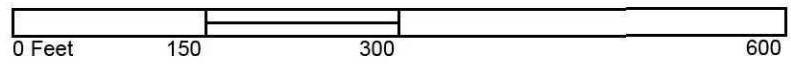



Black Leaf Chemical

1391 Dixie Hwy

Louisville, KY 40210

Inquiry Number: 3185571.3

October 12, 2011

Certified Sanborn® Map Report

Certified Sanborn® Map Report

10/12/11

Site Name:

Black Leaf Chemical
1391 Dixie Hwy
Louisville, KY 40210

Client Name:

ExxonMobil Corporation
3225 Gallows Road
Fairfax, VA 22037



EDR Inquiry # 3185571.3

Contact: Lauren M. Gordon

The complete Sanborn Library collection has been searched by EDR, and fire insurance maps covering the target property location provided by ExxonMobil Corporation were identified for the years listed below. The certified Sanborn Library search results in this report can be authenticated by visiting www.edrnet.com/sanborn and entering the certification number. Only Environmental Data Resources Inc. (EDR) is authorized to grant rights for commercial reproduction of maps by Sanborn Library LLC, the copyright holder for the collection.

Certified Sanborn Results:

Site Name: Black Leaf Chemical
Address: 1391 Dixie Hwy
City, State, Zip: Louisville, KY 40210
Cross Street:
P.O. # NA
Project: NA
Certification # 970A-4F65-9B1D



Sanborn® Library search results
Certification # 970A-4F65-9B1D

Maps Provided:

1999 1905
1995
1991
1989
1951
1928

The Sanborn Library includes more than 1.2 million Sanborn fire insurance maps, which track historical property usage in approximately 12,000 American cities and towns. Collections searched:

- Library of Congress
- University Publications of America
- EDR Private Collection

The Sanborn Library LLC Since 1866™

Limited Permission To Make Copies

ExxonMobil Corporation (the client) is permitted to make up to THREE photocopies of this Sanborn Map transmittal and each fire insurance map accompanying this report solely for the limited use of its customer. No one other than the client is authorized to make copies. Upon request made directly to an EDR Account Executive, the client may be permitted to make a limited number of additional photocopies. This permission is conditioned upon compliance by the client, its customer and their agents with EDR's copyright policy; a copy of which is available upon request.

Disclaimer - Copyright and Trademark notice

This Report contains certain information obtained from a variety of public and other sources reasonably available to Environmental Data Resources, Inc. It cannot be concluded from this Report that coverage information for the target and surrounding properties does not exist from other sources. NO WARRANTY EXPRESSED OR IMPLIED, IS MADE WHATSOEVER IN CONNECTION WITH THIS REPORT. ENVIRONMENTAL DATA RESOURCES, INC. SPECIFICALLY DISCLAIMS THE MAKING OF ANY SUCH WARRANTIES, INCLUDING WITHOUT LIMITATION, MERCHANTABILITY OR FITNESS FOR A PARTICULAR USE OR PURPOSE. ALL RISK IS ASSUMED BY THE USER. IN NO EVENT SHALL ENVIRONMENTAL DATA RESOURCES, INC. BE LIABLE TO ANYONE, WHETHER ARISING OUT OF ERRORS OR OMISSIONS, NEGLIGENCE, ACCIDENT OR ANY OTHER CAUSE, FOR ANY LOSS OF DAMAGE, INCLUDING, WITHOUT LIMITATION, SPECIAL, INCIDENTAL CONSEQUENTIAL, OR EXEMPLARY DAMAGES. ANY LIABILITY ON THE PART OF ENVIRONMENTAL DATA RESOURCES, INC. IS STRICTLY LIMITED TO A REFUND OF THE AMOUNT PAID FOR THIS REPORT. Purchaser accepts this Report "AS IS". Any analyses, estimates, ratings, environmental risk levels or risk codes provided in this Report are provided for illustrative purposes only, and are not intended to provide, nor should they be interpreted as providing any facts regarding, or prediction or forecast of, any environmental risk for any property. Only a Phase I Environmental Site Assessment performed by an environmental professional can provide information regarding the environmental risk for any property. Additionally, the information provided in this Report is not to be construed as legal advice.

Copyright 2011 by Environmental Data Resources, Inc. All rights reserved. Reproduction in any media or format, in whole or in part, of any report or map of Environmental Data Resources, Inc., or its affiliates, is prohibited without prior written permission.

EDR and its logos (including Sanborn and Sanborn Map) are trademarks of Environmental Data Resources, Inc. or its affiliates. All other trademarks used herein are the property of their respective owners.

Sanborn Sheet Thumbnails

This Certified Sanborn Map Report is based upon the following Sanborn Fire Insurance map sheets.



1999 Source Sheets



Volume 5, Sheet 504



Volume 5, Sheet 505

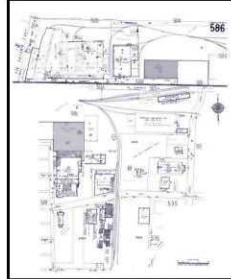

Volume 5, Sheet 586

1995 Source Sheets

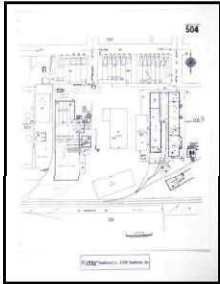

Volume 5, Sheet 504

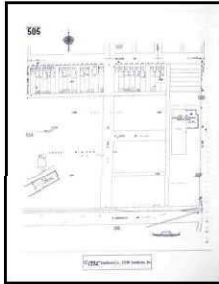

Volume 5, Sheet 505

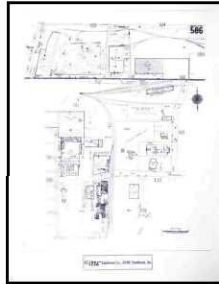

Volume 5, Sheet 586

1991 Source Sheets

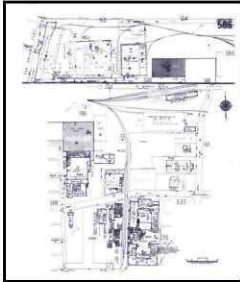

Volume 5, Sheet 586

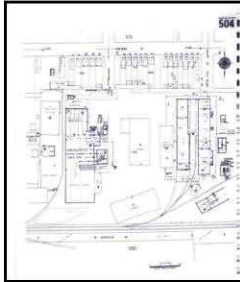

Volume 5, Sheet 504

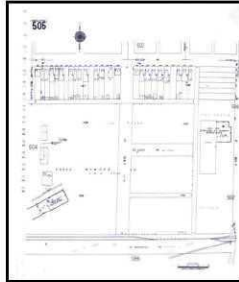

Volume 5, Sheet 505

1989 Source Sheets



Volume 5, Sheet 504

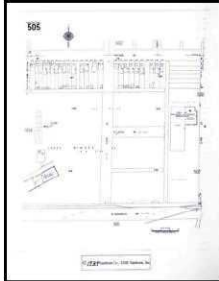

Volume 5, Sheet 505



Volume 5, Sheet 586

1951 Source Sheets



Volume 5, Sheet 504

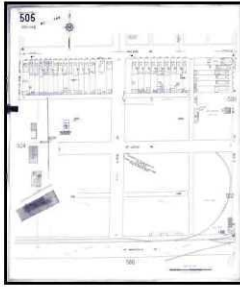

Volume 5, Sheet 505

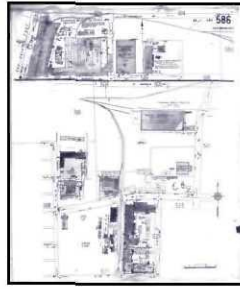

Volume 5, Sheet 586

1928 Source Sheets

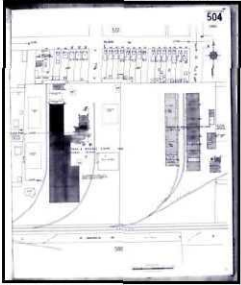

Volume 5, Sheet 504

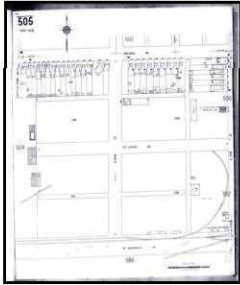

Volume 5, Sheet 505

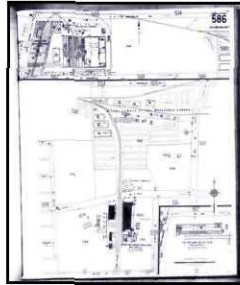

Volume 5, Sheet 586

1905 Source Sheets

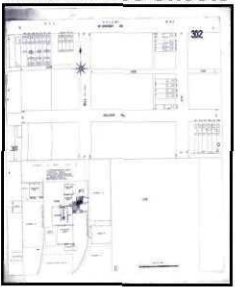

Volume 4, Sheet 302

1999 Certified Sanborn Map

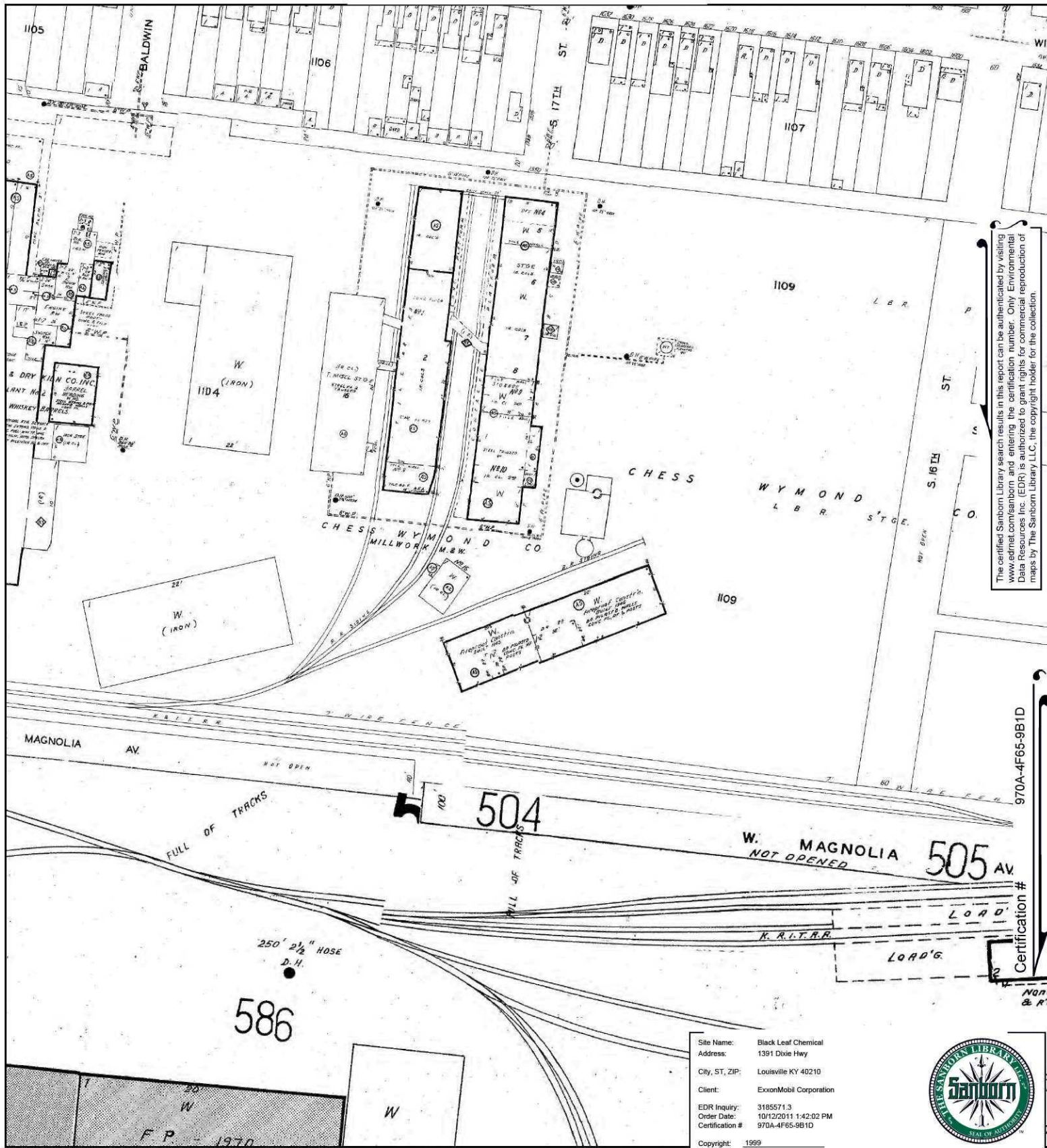

The certified Sanborn Library search results in this report can be authenticated by visiting www.edrnet.com/sanborn and entering the certification number. Only Environmental Data Resources Inc. (EDR) is authorized to grant rights for commercial reproduction of maps by The Sanborn Library LLC, the copyright holder for the collection.

Certification # 970A-4F65-9B1D

This Certified Sanborn Map combines the following sheets. Outlined areas indicate map sheets within the collection.

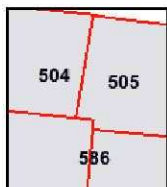
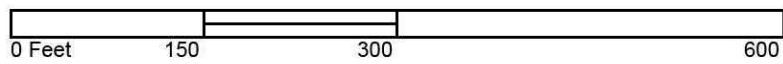

Volume 5, Sheet 504
 Volume 5, Sheet 505
 Volume 5, Sheet 586



1995 Certified Sanborn Map

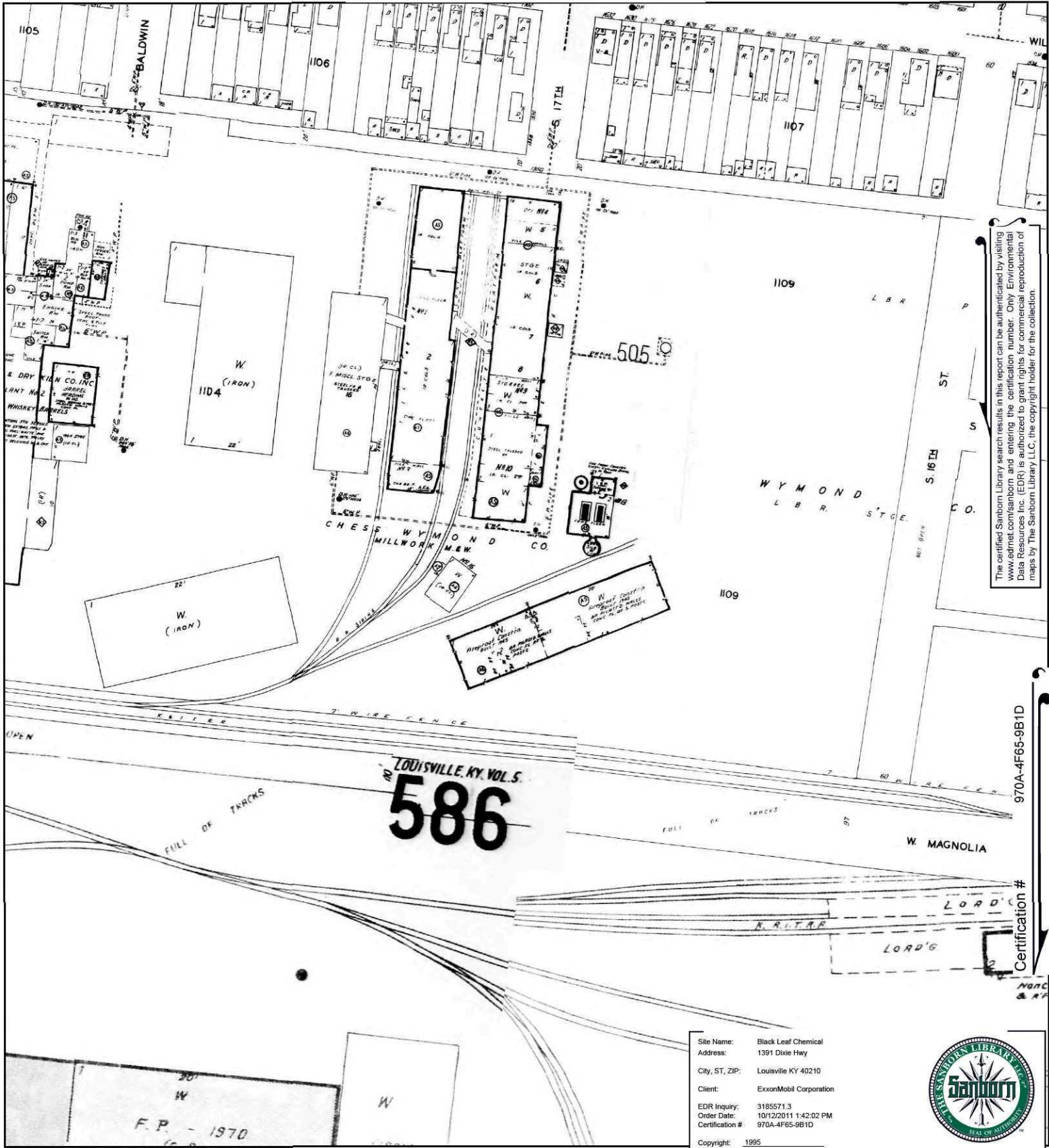

The certified Sanborn Library search results in this report can be authenticated by visiting www.edrnet.com/sanborn and entering the certification number. Only Environmental Data Resources Inc. (EDR) is authorized to grant rights for commercial reproduction of maps by The Sanborn Library LLC, the copyright holder for the collection.

Certification # 970A-4F65-9B1D

This Certified Sanborn Map combines the following sheets. Outlined areas indicate map sheets within the collection.

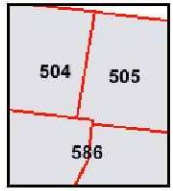
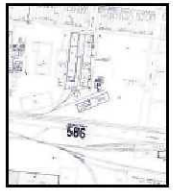
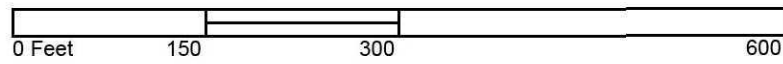

- Volume 5, Sheet 504
- Volume 5, Sheet 505
- Volume 5, Sheet 586



1991 Certified Sanborn Map

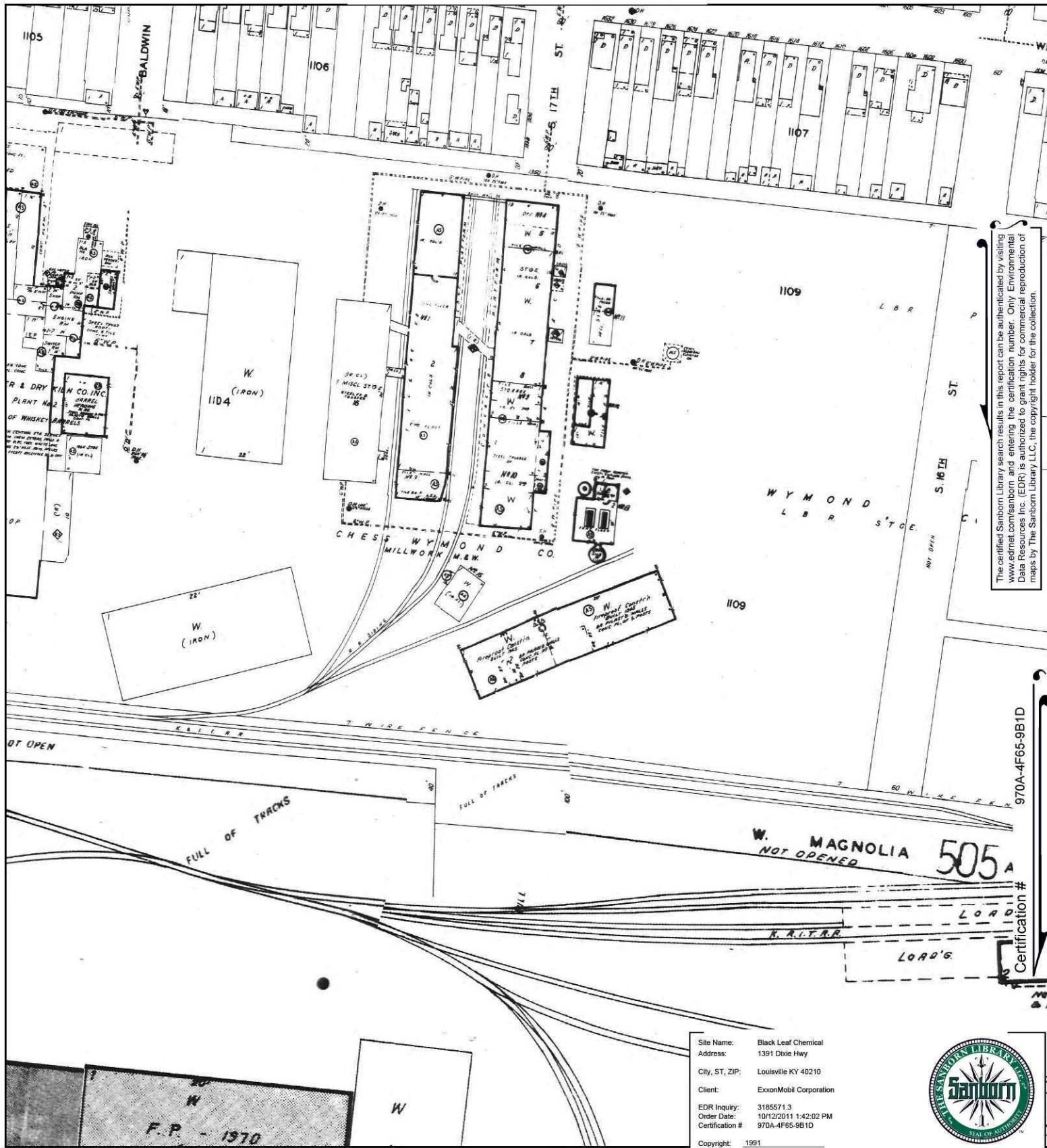

The certified Sanborn Library search results in this report can be authenticated by visiting www.edrnet.com/sanborn and entering the certification number. Only Environmental Data Resources Inc. (EDR) is authorized to grant rights for commercial reproduction of maps by The Sanborn Library LLC, the copyright holder for the collection.

970A-4F65-9B1D Certification #

Site Name: Black Leaf Chemical
 Address: 1391 Dixie Hwy
 City, ST, ZIP: Louisville KY 40210
 Client: ExxonMobil Corporation
 EDR Inquiry: 3185571.3
 Order Date: 10/12/2011 1:42:02 PM
 Certification #: 970A-4F65-9B1D
 Copyright: 1991



This Certified Sanborn Map combines the following sheets. Outlined areas indicate map sheets within the collection.

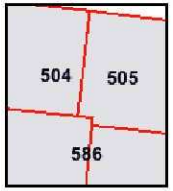
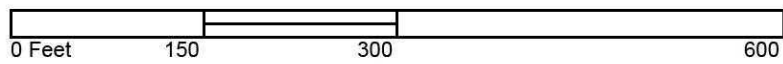

Volume 5, Sheet 586
 Volume 5, Sheet 504
 Volume 5, Sheet 505



1989 Certified Sanborn Map

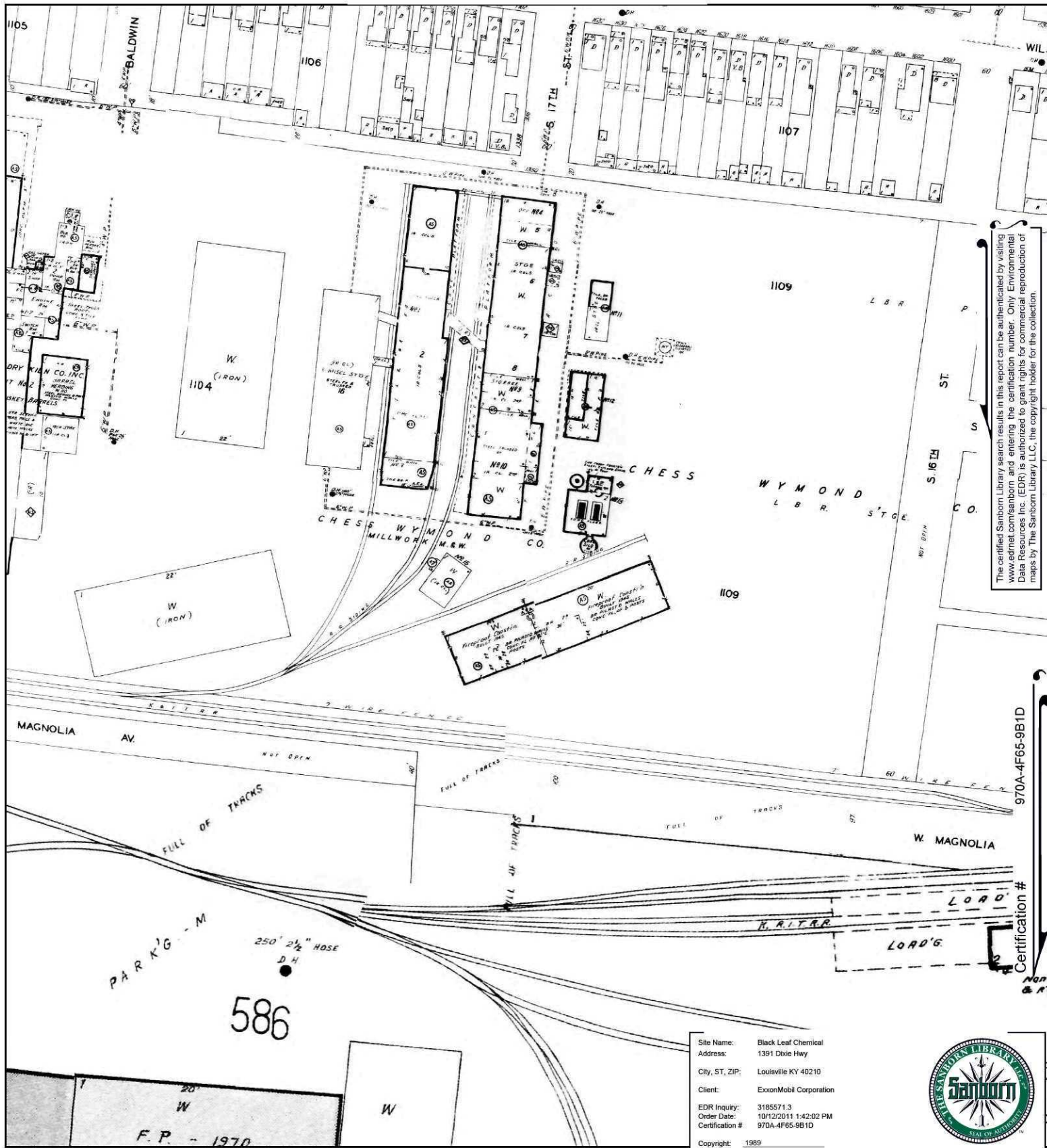

The certified Sanborn Library search results in this report can be authenticated by visiting www.edrnet.com/sanborn and entering the certification number. Only Environmental Data Resources Inc. (EDR) is authorized to grant rights for commercial reproduction of maps by The Sanborn Library LLC, the copyright holder for the collection.

970A-4F65-9B1D

Certification #

Site Name: Black Leaf Chemical
 Address: 1391 Dixie Hwy
 City, ST, ZIP: Louisville KY 40210
 Client: ExxonMobil Corporation
 EDR Inquiry: 3185571.3
 Order Date: 10/12/2011 1:42:02 PM
 Certification #: 970A-4F65-9B1D
 Copyright: 1989



This Certified Sanborn Map combines the following sheets. Outlined areas indicate map sheets within the collection.

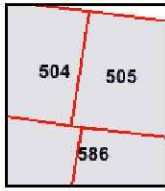
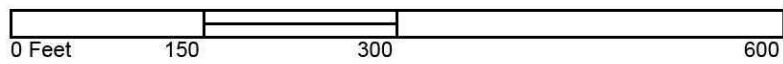

Volume 5, Sheet 504
 Volume 5, Sheet 505
 Volume 5, Sheet 586



1951 Certified Sanborn Map

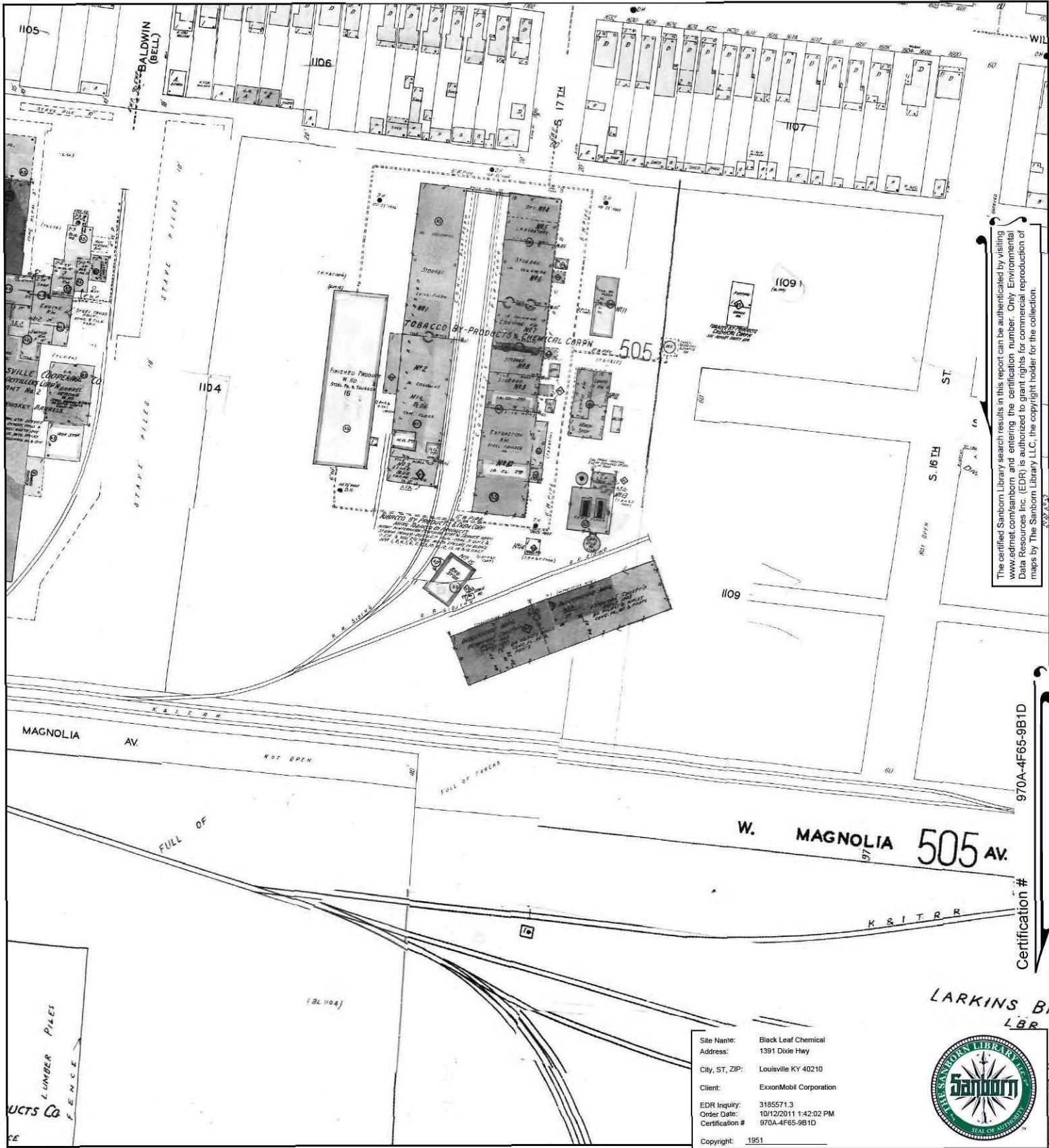

The certified Sanborn Library search results in this report can be authenticated by visiting www.edrnet.com/sanborn and entering the certification number. Only Environmental Data Resources Inc. (EDR) is authorized to grant rights for commercial reproduction of maps by The Sanborn Library LLC, the copyright holder for the collection.

970A-4F65-9B1D

Certification #

Site Name: Black Leaf Chemical
 Address: 1391 Dixie Hwy
 City, ST, ZIP: Louisville KY 40210
 Client: ExxonMobil Corporation
 EDR Inquiry: 3185571.3
 Order Date: 10/12/2011 1:42:02 PM
 Certification #: 970A-4F65-9B1D
 Copyright: 1951

LARKINS B LBR



This Certified Sanborn Map combines the following sheets. Outlined areas indicate map sheets within the collection.

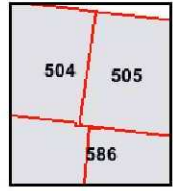
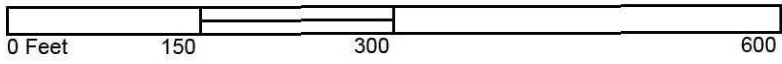

Volume 5, Sheet 504
 Volume 5, Sheet 505
 Volume 5, Sheet 586



1928 Certified Sanborn Map

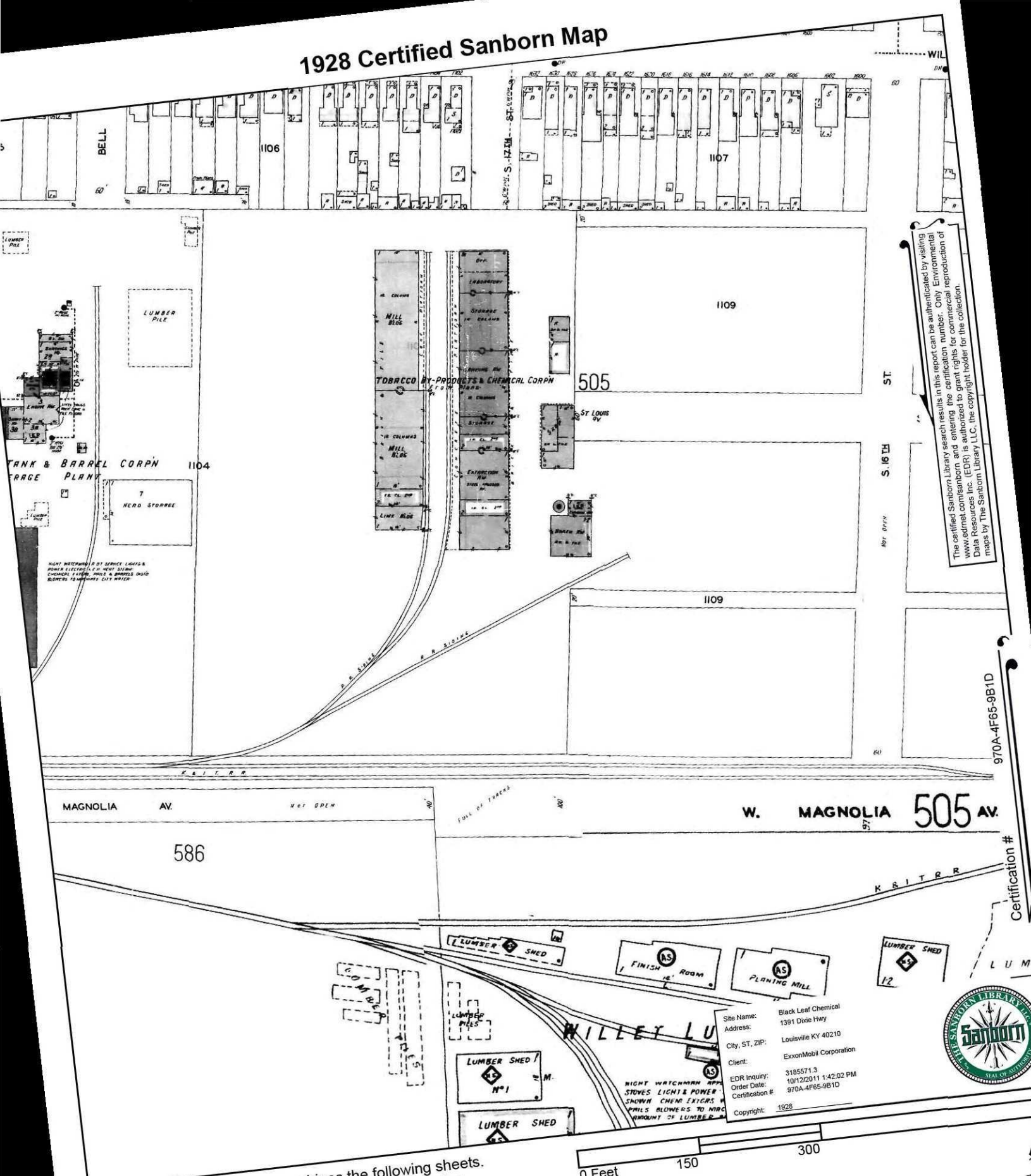

This certified Sanborn map can be authenticated by visiting www.edr.com and entering the certification number. Only Environmental Data Resources Inc. (EDR) is authorized to grant rights for commercial reproduction of maps by The Sanborn Library LLC, the copyright holder for the collection.

970A-4F65-9B1D

Certification #



Site Name: Black Leaf Chemical
 Address: 1381 Dixie Hwy
 City, ST, ZIP: Louisville KY 40210
 Client: ExxonMobil Corporation
 EDR Inquiry: 3185571.3
 Order Date: 10/12/2011 1:42:02 PM
 Certification #: 970A-4F65-9B1D
 Copyright: 1928

0 Feet 150 300

This Certified Sanborn Map combines the following sheets.
 Outlined areas indicate map sheets within the collection.

- Volume 5, Sheet 504
- Volume 5, Sheet 505
- Volume 5, Sheet 586

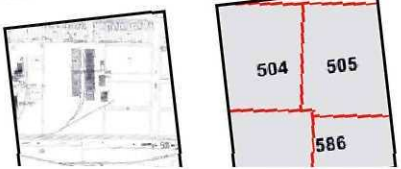

1905 Certified Sanborn Map

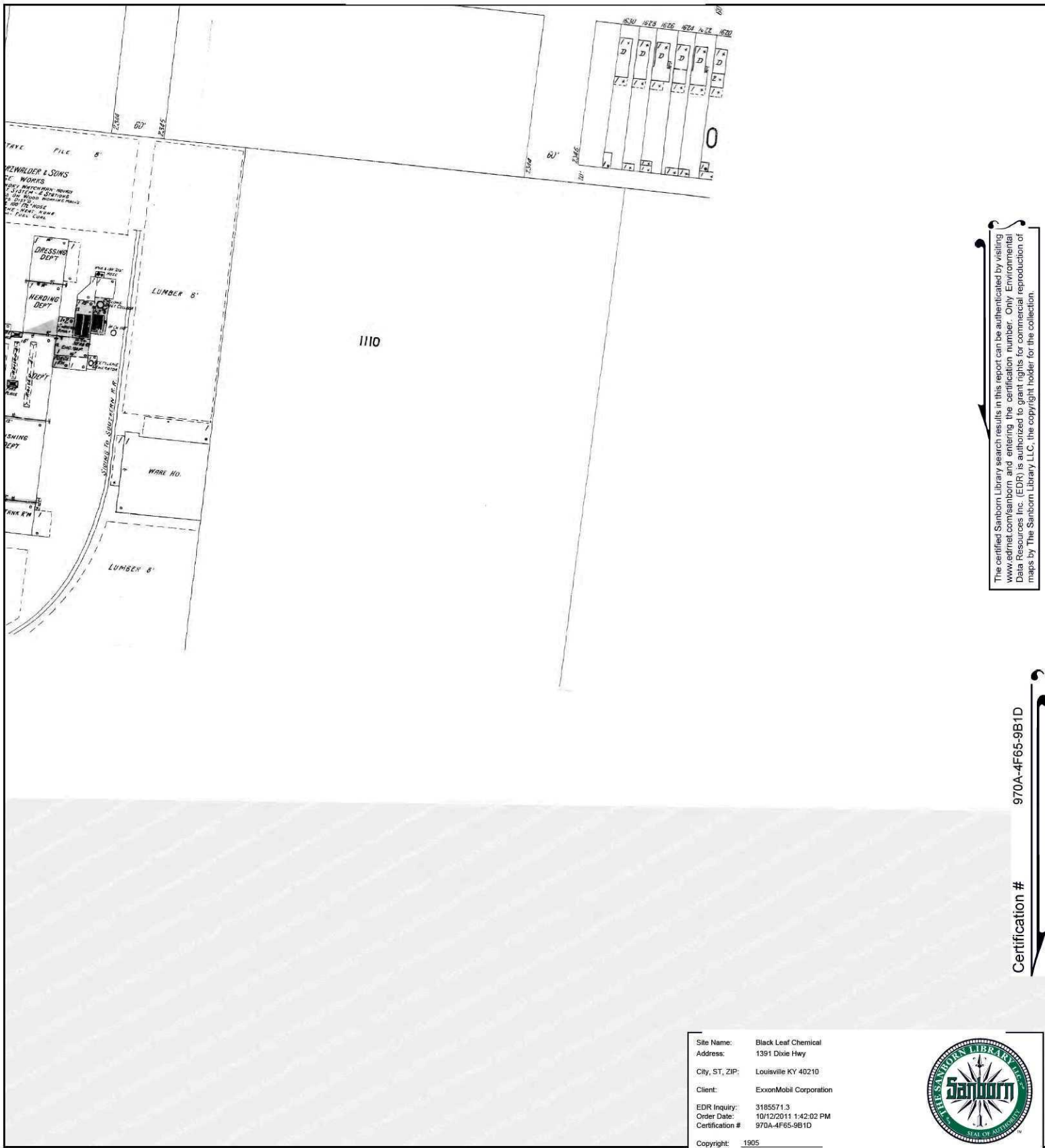

The certified Sanborn Library search results in this report can be authenticated by visiting www.edrnet.com/sanborn and entering the certification number. Only Environmental Data Resources Inc. (EDR) is authorized to grant rights for commercial reproduction of maps by The Sanborn Library LLC, the copyright holder for the collection.

Certification # 970A-4F65-9B1D

Site Name: Black Leaf Chemical
 Address: 1391 Dixie Hwy
 City, ST, ZIP: Louisville KY 40210
 Client: ExxonMobil Corporation
 EDR Inquiry: 3185571.3
 Order Date: 10/12/2011 1:42:02 PM
 Certification #: 970A-4F65-9B1D
 Copyright: 1905



This Certified Sanborn Map combines the following sheets. Outlined areas indicate map sheets within the collection.

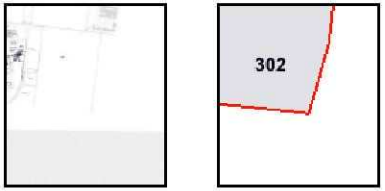

Volume 4, Sheet 302

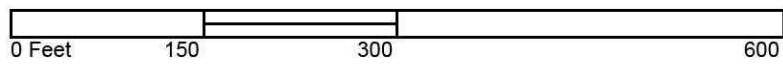

1928 Certified Sanborn Map

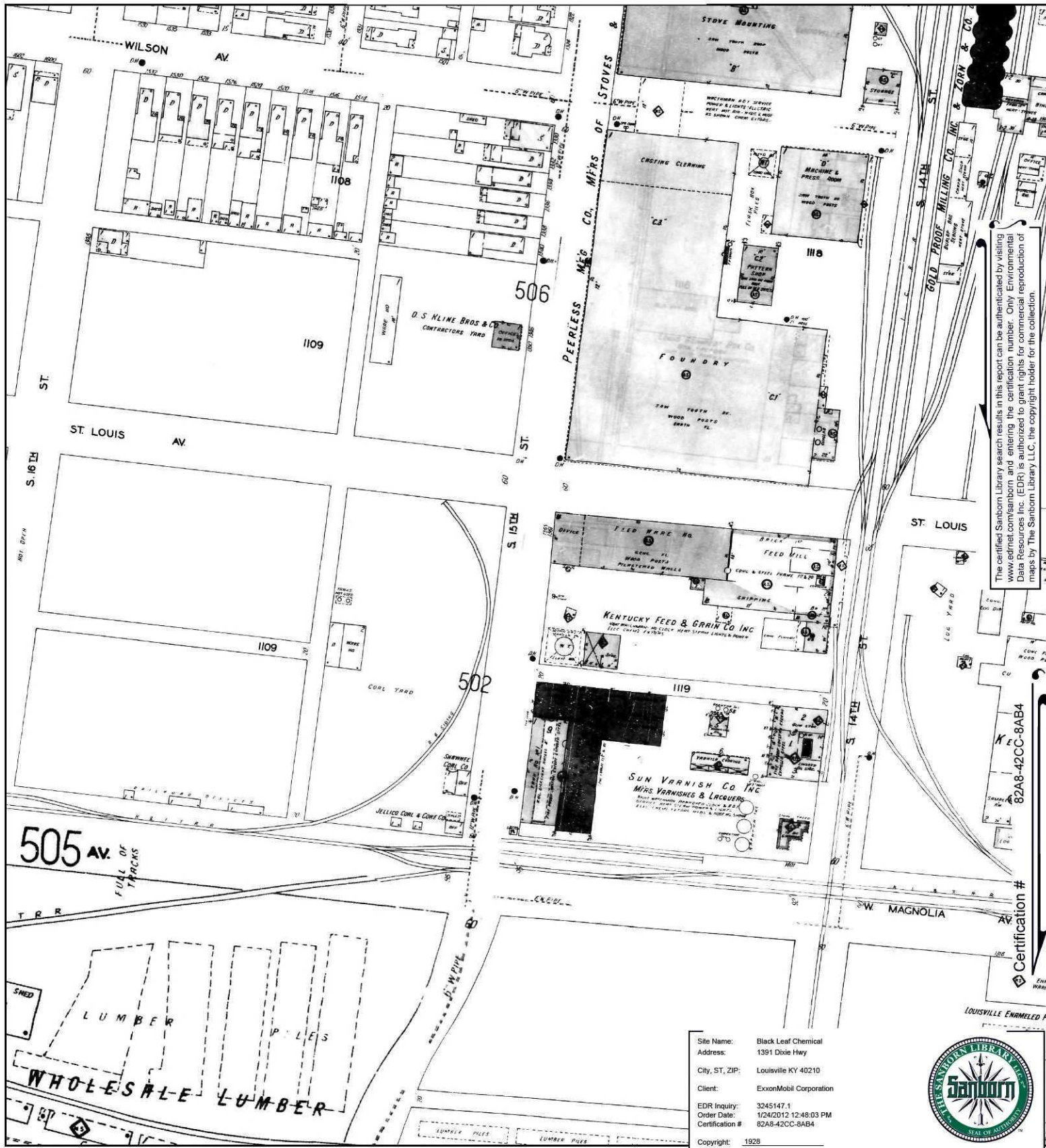

The certified Sanborn Library search results in this report can be authenticated by visiting www.edrnet.com/sanborn and entering the certification number. Only Environmental Data Resources Inc. (EDR) is authorized to grant rights for commercial reproduction of maps by The Sanborn Library LLC, the copyright holder for the collection.

Site Name: Black Leaf Chemical
 Address: 1391 Dixie Hwy
 City, ST, ZIP: Louisville KY 40210
 Client: ExxonMobil Corporation
 EDR Inquiry: 3245147.1
 Order Date: 1/24/2012 12:48:03 PM
 Certification #: 82A8-42CC-8AB4
 Copyright: 1928



This Certified Sanborn Map combines the following sheets. Outlined areas indicate map sheets within the collection.

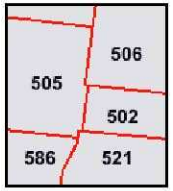
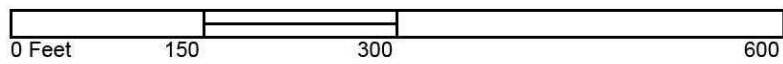

- Volume 5, Sheet 502
- Volume 5, Sheet 505
- Volume 5, Sheet 506
- Volume 5, Sheet 521
- Volume 5, Sheet 586



1905 Certified Sanborn Map

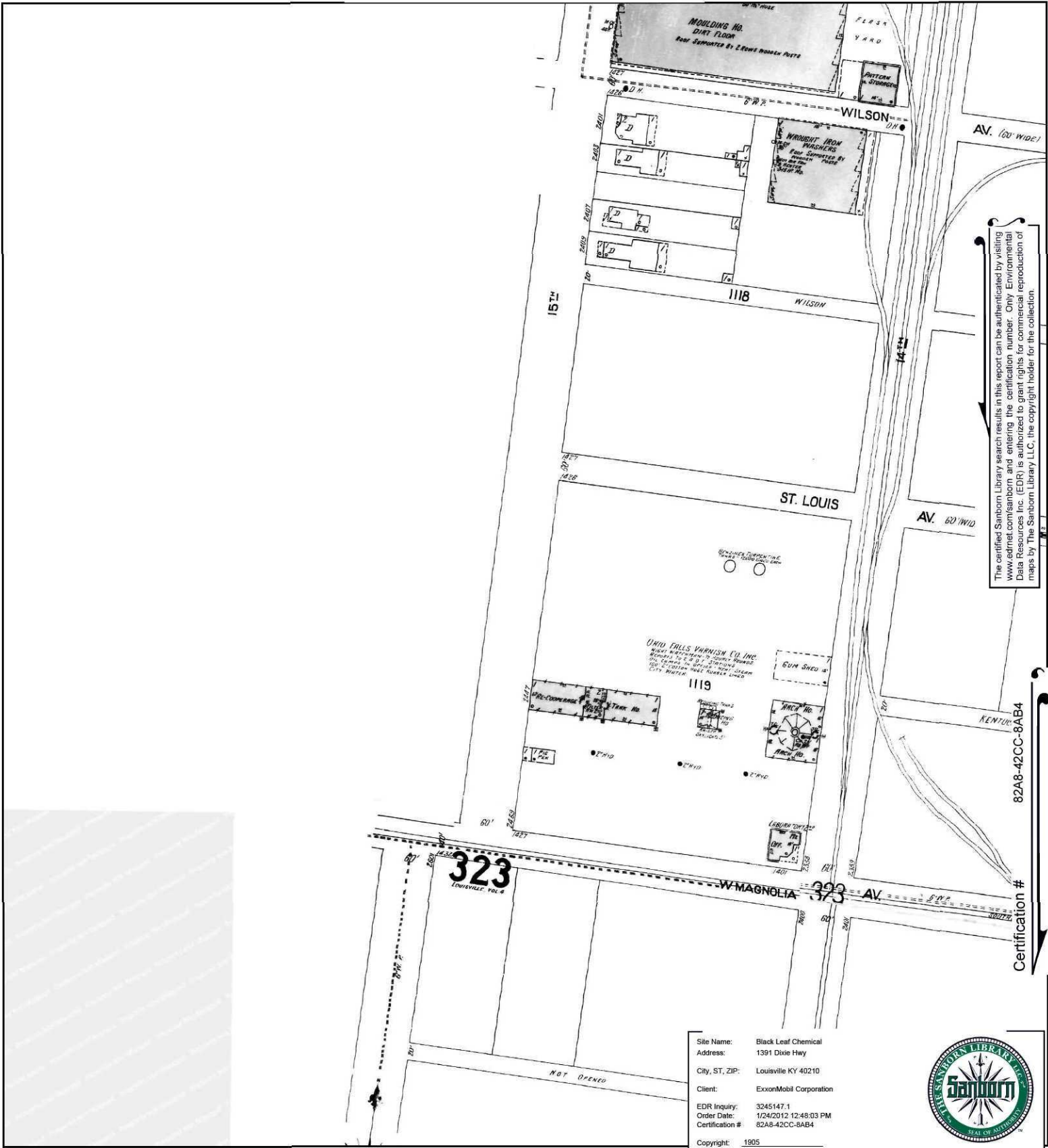

The certified Sanborn Library search results in this report can be authenticated by visiting www.edrnet.com/sanborn and entering the certification number. Only Environmental Data Resources Inc. (EDR) is authorized to grant rights for commercial reproduction of maps by The Sanborn Library LLC, the copyright holder for the collection.

82A8-42CC-8AB4
Certification #

Site Name: Black Leaf Chemical
 Address: 1391 Dixie Hwy
 City, ST, ZIP: Louisville KY 40210
 Client: ExxonMobil Corporation
 EDR Inquiry: 3245147.1
 Order Date: 1/24/2012 12:48:03 PM
 Certification #: 82A8-42CC-8AB4
 Copyright: 1905



This Certified Sanborn Map combines the following sheets. Outlined areas indicate map sheets within the collection.

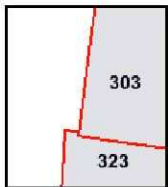

Volume 4, Sheet 303
 Volume 4, Sheet 323

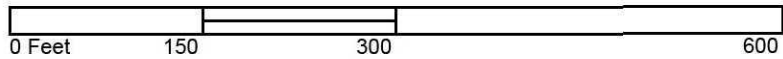



Black Leaf Chemical

1391 Dixie Hwy

Louisville, KY 40210

Inquiry Number: 3245147.1

January 24, 2012

Certified Sanborn® Map Report

Certified Sanborn® Map Report

1/24/12

Site Name:

Black Leaf Chemical
1391 Dixie Hwy
Louisville, KY 40210

Client Name:

ExxonMobil Corporation
3225 Gallows Road
Fairfax, VA 22037



EDR Inquiry # 3245147.1

Contact: Lauren M. Gordon

The complete Sanborn Library collection has been searched by EDR, and fire insurance maps covering the target property location provided by ExxonMobil Corporation were identified for the years listed below. The certified Sanborn Library search results in this report can be authenticated by visiting www.edrnet.com/sanborn and entering the certification number. Only Environmental Data Resources Inc. (EDR) is authorized to grant rights for commercial reproduction of maps by Sanborn Library LLC, the copyright holder for the collection.

Certified Sanborn Results:

Site Name: Black Leaf Chemical
Address: 1391 Dixie Hwy
City, State, Zip: Louisville, KY 40210
Cross Street:
P.O. # NA
Project: NA
Certification # 82A8-42CC-8AB4



Sanborn® Library search results
Certification # 82A8-42CC-8AB4

Maps Provided:

1999 1905
1995
1991
1989
1951
1928

The Sanborn Library includes more than 1.2 million Sanborn fire insurance maps, which track historical property usage in approximately 12,000 American cities and towns. Collections searched:

- Library of Congress
- University Publications of America
- EDR Private Collection

The Sanborn Library LLC Since 1866™

Limited Permission To Make Copies

ExxonMobil Corporation (the client) is permitted to make up to THREE photocopies of this Sanborn Map transmittal and each fire insurance map accompanying this report solely for the limited use of its customer. No one other than the client is authorized to make copies. Upon request made directly to an EDR Account Executive, the client may be permitted to make a limited number of additional photocopies. This permission is conditioned upon compliance by the client, its customer and their agents with EDR's copyright policy; a copy of which is available upon request.

Disclaimer - Copyright and Trademark notice

This Report contains certain information obtained from a variety of public and other sources reasonably available to Environmental Data Resources, Inc. It cannot be concluded from this Report that coverage information for the target and surrounding properties does not exist from other sources. NO WARRANTY EXPRESSED OR IMPLIED, IS MADE WHATSOEVER IN CONNECTION WITH THIS REPORT. ENVIRONMENTAL DATA RESOURCES, INC. SPECIFICALLY DISCLAIMS THE MAKING OF ANY SUCH WARRANTIES, INCLUDING WITHOUT LIMITATION, MERCHANTABILITY OR FITNESS FOR A PARTICULAR USE OR PURPOSE. ALL RISK IS ASSUMED BY THE USER. IN NO EVENT SHALL ENVIRONMENTAL DATA RESOURCES, INC. BE LIABLE TO ANYONE, WHETHER ARISING OUT OF ERRORS OR OMISSIONS, NEGLIGENCE, ACCIDENT OR ANY OTHER CAUSE, FOR ANY LOSS OF DAMAGE, INCLUDING, WITHOUT LIMITATION, SPECIAL, INCIDENTAL CONSEQUENTIAL, OR EXEMPLARY DAMAGES. ANY LIABILITY ON THE PART OF ENVIRONMENTAL DATA RESOURCES, INC. IS STRICTLY LIMITED TO A REFUND OF THE AMOUNT PAID FOR THIS REPORT. Purchaser accepts this Report "AS IS". Any analyses, estimates, ratings, environmental risk levels or risk codes provided in this Report are provided for illustrative purposes only, and are not intended to provide, nor should they be interpreted as providing any facts regarding, or prediction or forecast of, any environmental risk for any property. Only a Phase I Environmental Site Assessment performed by an environmental professional can provide information regarding the environmental risk for any property. Additionally, the information provided in this Report is not to be construed as legal advice.

Copyright 2012 by Environmental Data Resources, Inc. All rights reserved. Reproduction in any media or format, in whole or in part, of any report or map of Environmental Data Resources, Inc., or its affiliates, is prohibited without prior written permission.

EDR and its logos (including Sanborn and Sanborn Map) are trademarks of Environmental Data Resources, Inc. or its affiliates. All other trademarks used herein are the property of their respective owners.

Sanborn Sheet Thumbnails

This Certified Sanborn Map Report is based upon the following Sanborn Fire Insurance map sheets.



1999 Source Sheets



Volume 5, Sheet 502

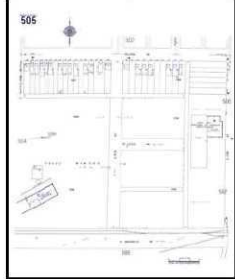

Volume 5, Sheet 505

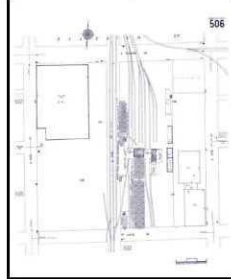

Volume 5, Sheet 506

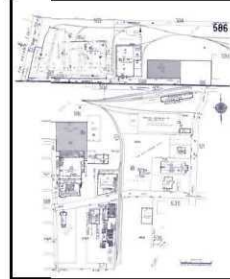

Volume 5, Sheet 586



Volume 5, Sheet 521

1995 Source Sheets

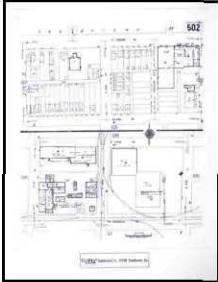

Volume 5, Sheet 502

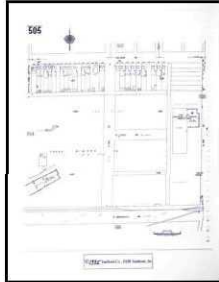

Volume 5, Sheet 505

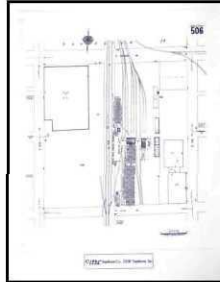

Volume 5, Sheet 506

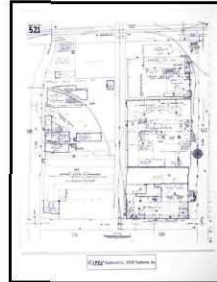

Volume 5, Sheet 521

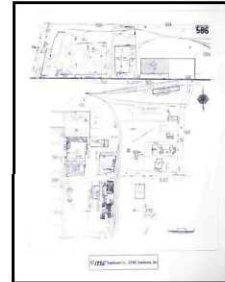

Volume 5, Sheet 586

1991 Source Sheets

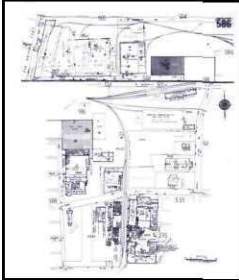

Volume 5, Sheet 586



Volume 5, Sheet 502

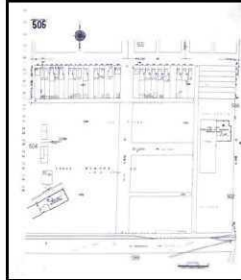

Volume 5, Sheet 505

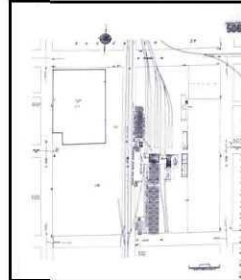

Volume 5, Sheet 506

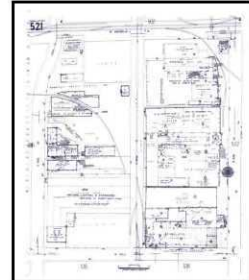

Volume 5, Sheet 521

1989 Source Sheets

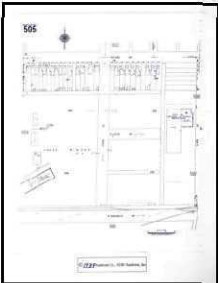

Volume 5, Sheet 505

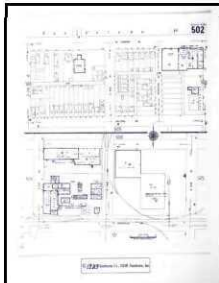

Volume 5, Sheet 502



Volume 5, Sheet 506

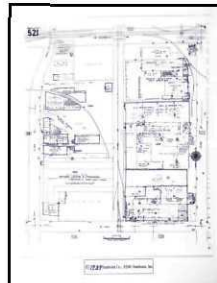

Volume 5, Sheet 521

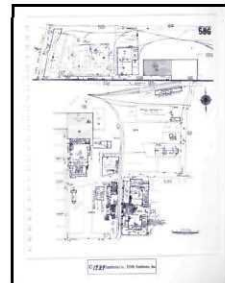

Volume 5, Sheet 586

1951 Source Sheets



Volume 5, Sheet 502



Volume 5, Sheet 505

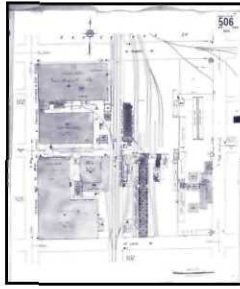

Volume 5, Sheet 506

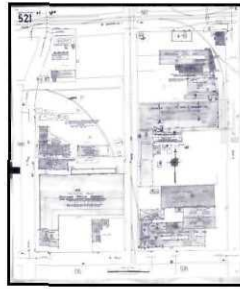

Volume 5, Sheet 521

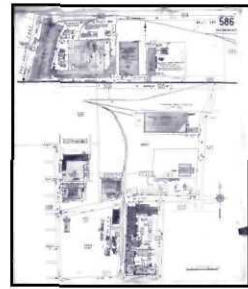

Volume 5, Sheet 586

1928 Source Sheets

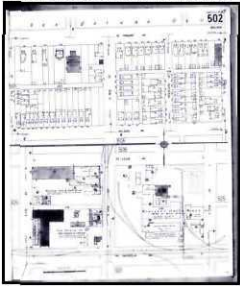

Volume 5, Sheet 502

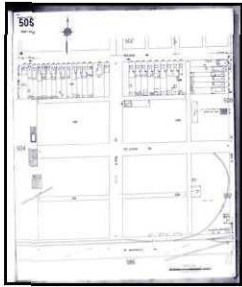

Volume 5, Sheet 505

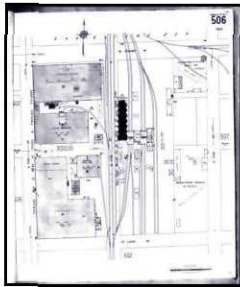

Volume 5, Sheet 506

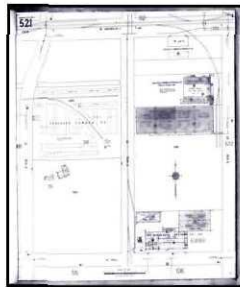

Volume 5, Sheet 521

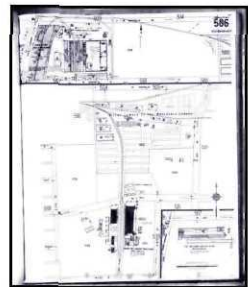

Volume 5, Sheet 586

1905 Source Sheets



Volume 4, Sheet 303

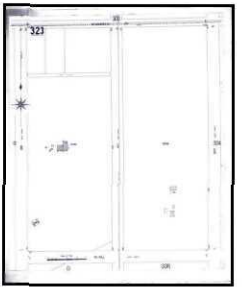

Volume 4, Sheet 323

1995 Certified Sanborn Map

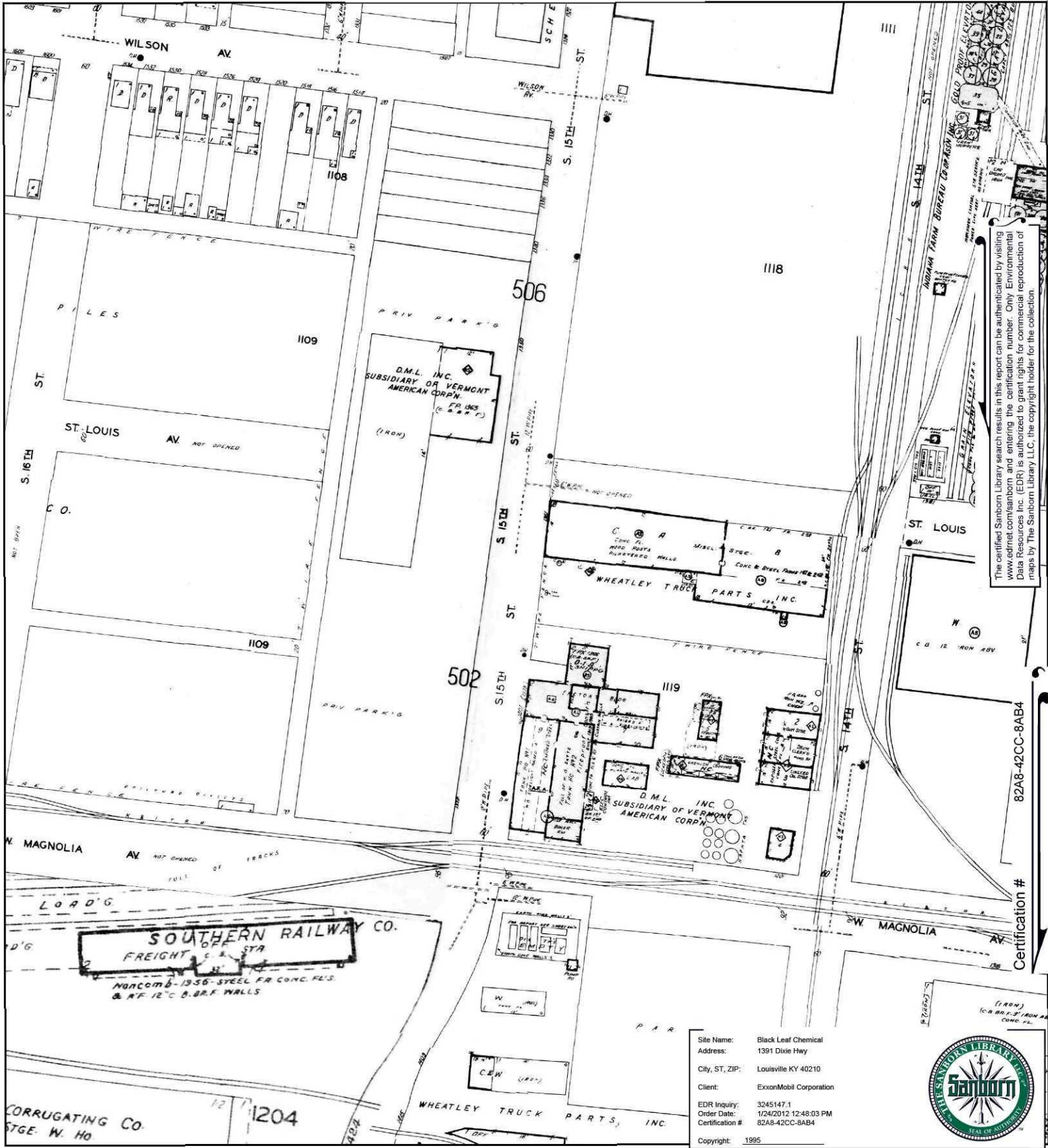

The certified Sanborn Library search results in this report can be authenticated by visiting www.edrnet.com/sanborn and entering the certification number. Only Environmental Data Resources Inc. (EDR) is authorized to grant rights for commercial reproduction of maps by The Sanborn Library LLC, the copyright holder for the collection.

82A8-42CC-8AB4
Certification #

Site Name: Black Leaf Chemical
 Address: 1391 Dixie Hwy
 City, ST, ZIP: Louisville KY 40210
 Client: ExxonMobil Corporation
 EDR Inquiry: 3245147.1
 Order Date: 1/24/2012 12:48:03 PM
 Certification #: 82A8-42CC-8AB4
 Copyright: 1995



This Certified Sanborn Map combines the following sheets. Outlined areas indicate map sheets within the collection.

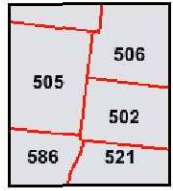

- Volume 5, Sheet 502
- Volume 5, Sheet 505
- Volume 5, Sheet 506
- Volume 5, Sheet 521
- Volume 5, Sheet 586

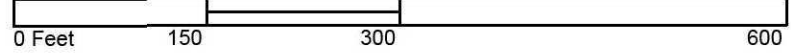

1991 Certified Sanborn Map

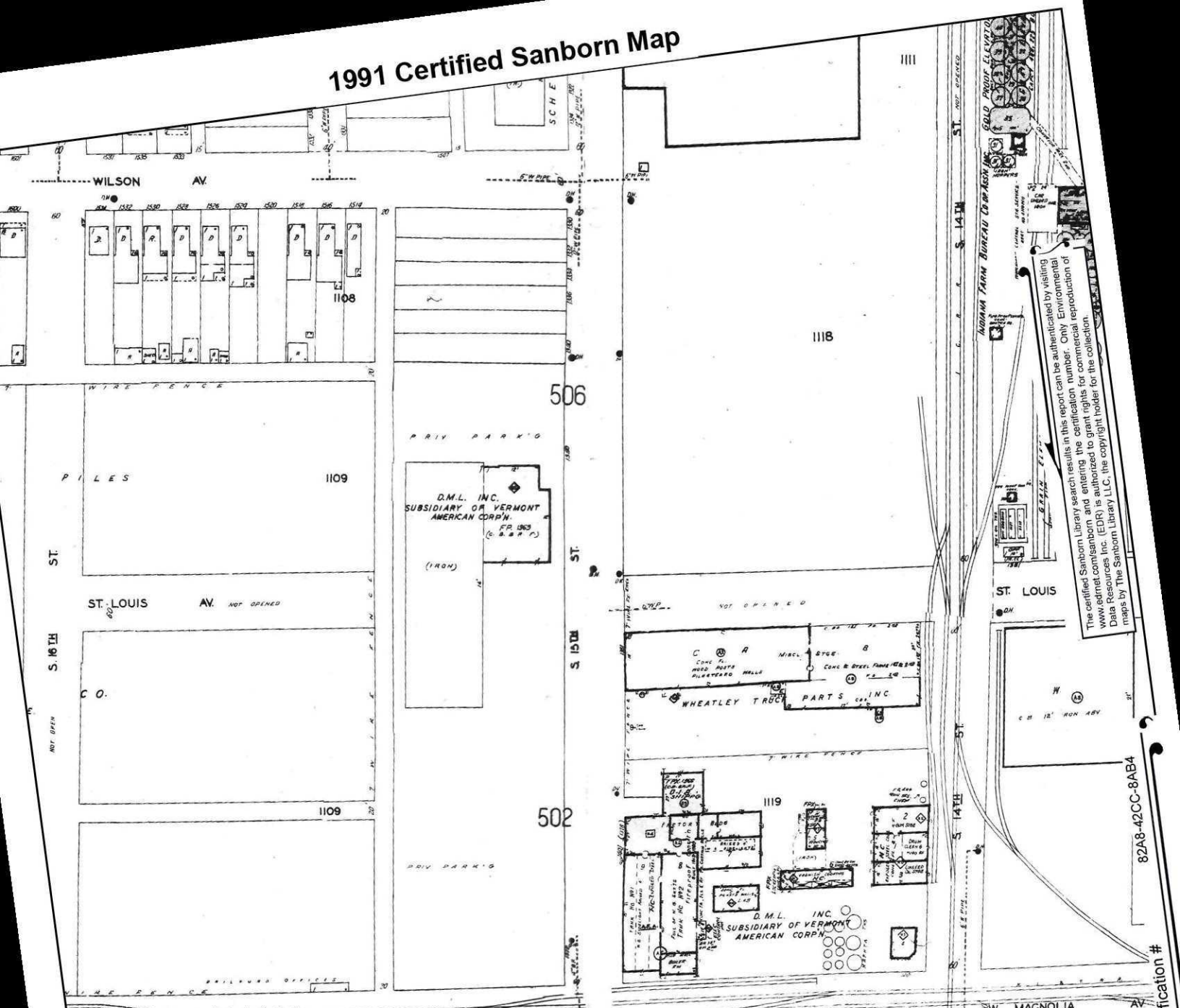

The certified Sanborn search results in this report can be authenticated by visiting www.edr.com and entering the certification number. Only Environmental Data Resources Inc. (EDR) is authorized to grant rights for commercial reproduction of maps by The Sanborn Library LLC, the copyright holder for the collection.

82A8-42CC-8AB4

Certification #

505 AV.

LOAD'G. FREIGHT OFF. STR. SOUTHERN RAILWAY CO.

1936-STEEL FR CONC. PL'S. & R.F. 12" C. B.B.F. WALLS.

WHEATLEY TRUCK PARTS, INC.

Site Name: Black Leaf Chemical
 Address: 1391 Dixie Hwy
 City, ST, ZIP: Louisville KY 40210
 Client: ExxonMobil Corporation
 EDR Inquiry: 3245147.1
 Order Date: 1/24/2012 12:48:03 PM
 Certification #: 82A8-42CC-8AB4
 Copyright: 1991



CORRUGATING CO. STGE. W. HO.

This Certified Sanborn Map combines the following sheets.
 Outlined areas indicate map sheets within the collection.

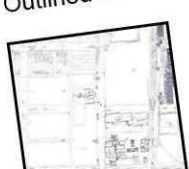

	506
505	502
586	521

- Volume 5, Sheet 586
- Volume 5, Sheet 502
- Volume 5, Sheet 505
- Volume 5, Sheet 506
- Volume 5, Sheet 521

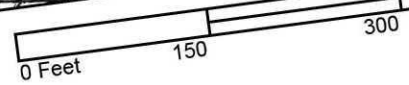

1989 Certified Sanborn Map

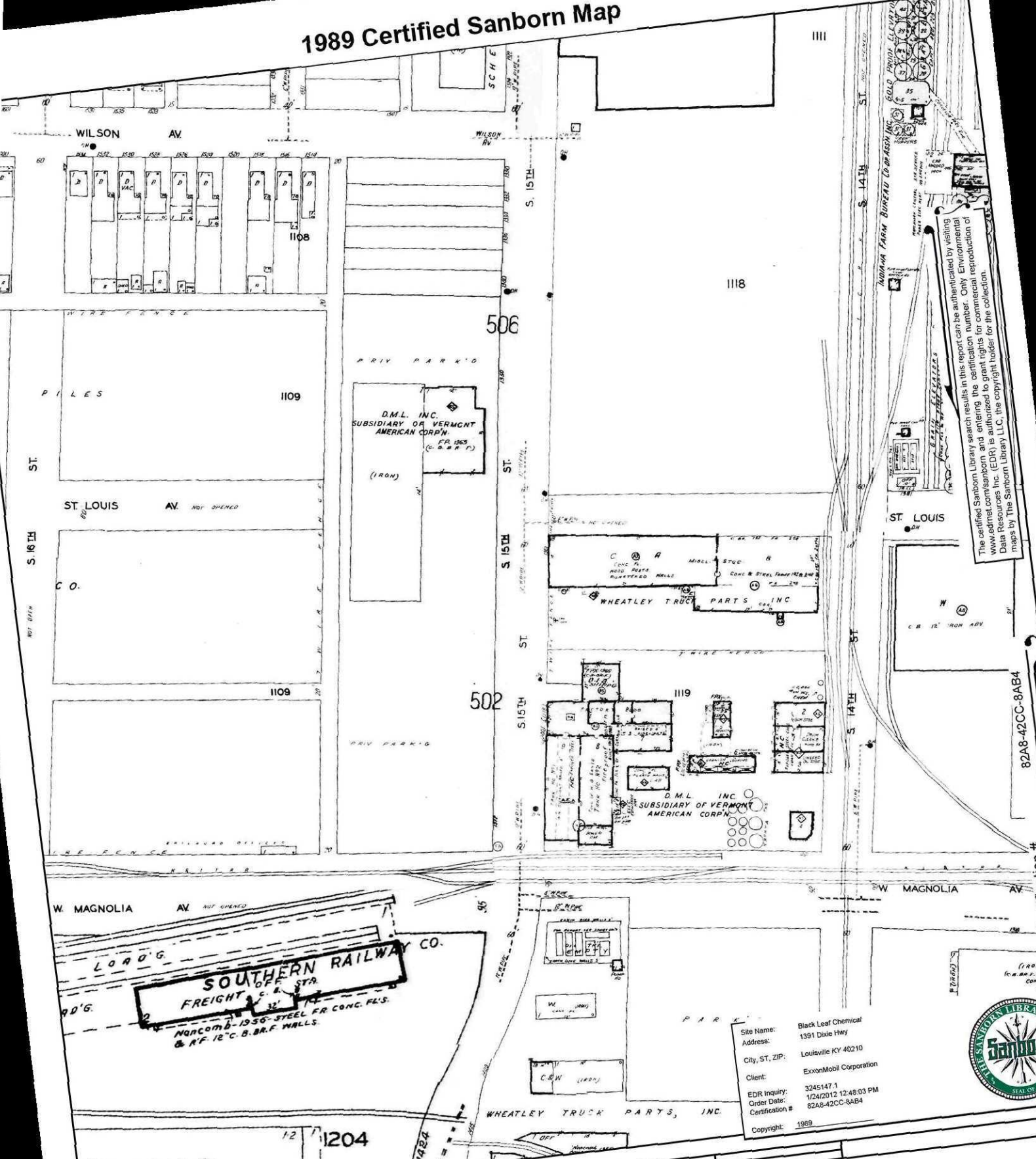

The certified Sanborn Library search results in this report can be authenticated by visiting www.edr.com and entering the certification number. Only Environmental Data Resources Inc. (EDRI) is authorized to grant rights for commercial reproduction of maps by The Sanborn Library LLC, the copyright holder for the collection.

82A8-42CC-8AB4

SOUTHERN RAILWAY CO.
 FREIGHT OFF. STN.
 MARCOM B-1355-STEEL FR. CONC. FLS.
 & R.F. 12" C.B.B.F. WALLS

Site Name: Black Leaf Chemical
 Address: 1391 Dixie Hwy
 City, ST, ZIP: Louisville KY 40210
 Client: ExxonMobil Corporation
 EDR Inquiry: 3245147.1
 Order Date: 1/24/2012 12:48:03 PM
 Certification #: 82A8-42CC-8AB4
 Copyright: 1989



This Certified Sanborn Map combines the following sheets.
 Outlined areas indicate map sheets within the collection.

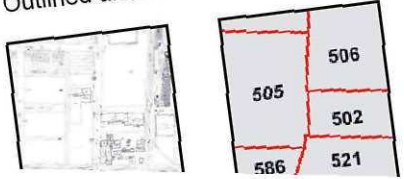

- Volume 5, Sheet 505
- Volume 5, Sheet 502
- Volume 5, Sheet 506
- Volume 5, Sheet 521
- Volume 5, Sheet 586

1951 Certified Sanborn Map

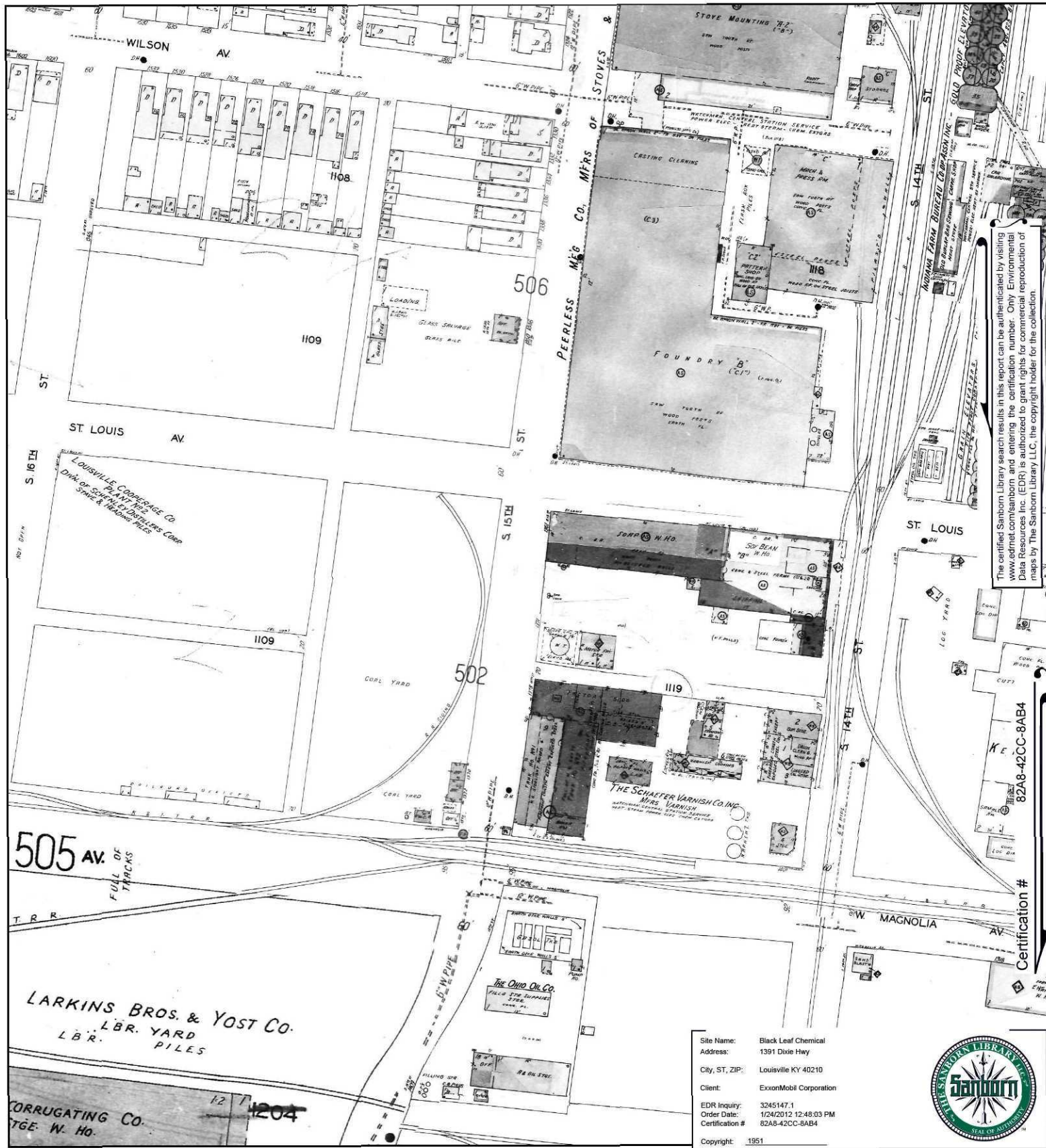

The certified Sanborn Library search results in this report can be authenticated by visiting www.edrnet.com/sanborn and entering the certification number. Only Environmental Data Resources Inc. (EDR) is authorized to grant rights for commercial reproduction of maps by The Sanborn Library LLC, the copyright holder for the collection.

82A8-42CC-8AB4

Certification #

Site Name: Black Leaf Chemical
 Address: 1391 Dixie Hwy
 City, ST, ZIP: Louisville KY 40210
 Client: ExxonMobil Corporation
 EDI Inquiry: 3245147.1
 Order Date: 1/24/2012 12:48:03 PM
 Certification #: 82A8-42CC-8AB4
 Copyright: 1951



This Certified Sanborn Map combines the following sheets. Outlined areas indicate map sheets within the collection.

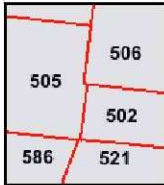
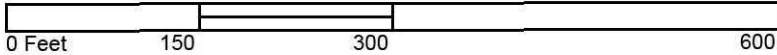

- Volume 5, Sheet 502
- Volume 5, Sheet 505
- Volume 5, Sheet 506
- Volume 5, Sheet 521
- Volume 5, Sheet 586

