

MINUTES OF THE ANNUAL MEETING OF THE  
BOARD OF TRUSTEES OF THE  
UNIVERSITY OF LOUISVILLE

July 20, 2017

In Open Session

Members of the University of Louisville Board of Trustees met at 1:03 p.m. on July 20, 2017, in the Jefferson Room of Grawemeyer Hall, with members present and absent as follows:

Present: Mr. David Grissom, Chairman Pro Tempore  
Mr. William Armstrong  
Ms. Bonita Black  
Dr. Raymond Burse  
Mr. Brian Cromer  
Ms. Sandra Frazier  
Ms. Diane Medley  
Mr. James Rogers  
Mr. Nitin Sahney  
Mr. John Schnatter (via videoconference)  
Mr. Vishnu Tirumala  
Prof. Enid Trucios-Haynes  
Dr. Ron Wright

From the  
University: Dr. Greg Postel, Interim President and Interim Exec. VP for Health Affairs  
Dr. Dale Billingsley, Acting Executive Vice President and University Provost  
Dr. William Pierce, Executive Vice President for Research and Innovation  
Ms. Leslie Strohm, Vice President for Strategy and General Counsel  
Mr. Tom Jurich, Athletic Director and Vice President for Athletics  
Dr. Ralph Fitzpatrick, Assoc. Vice President for Community Engagement  
Mr. Bryan Robinson, Sr. Asst. Vice President for University Advancement  
Mr. Lee Smith, Interim COO (arrived at 12:16 p.m.)  
Dr. Toni Ganzel, Dean, School of Medicine  
Dr. Michael Mardis, Dean of Students  
Mr. Kenny Klein, Associate Athletic Directors  
Ms. Ingrid Gentry, Interim Controller  
Mr. John Drees, Interim Sr. Assoc. VP for Communications and Marketing  
Mr. John Karman, Director of Media Relations  
Dr. Michael Mardis, Dean of Students  
Mr. Mark Hebert, Director of Media Relations  
Dr. Susan Jarosi, Associate Professor of Women's and Gender Studies  
Dr. Robert Keynton, Professor & Endowed Chair for Biomechanical Devices  
Mr. Jake Beamer, Boards Liaison and Assistant Secretary

Outside

Counsel: Mr. Alex P. Herrington, Stites & Harbison, PLLC

I. Call to Order

Mr. Beamer read the roll. Having determined a quorum present, Chairman Grissom called the meeting to order at 1:03 p.m.

Welcome New Board Members: Raymond Burse and Vishnu Tirumala

Chairman Grissom welcomed and introduced new board members Raymond Burse, gubernatorial appointee, and Vishnu Tirumala, Student Government Association President.

Conflict of Interest Affirmation

The Chairman reminded all members of the board of their responsibility to avoid conflicts of interest and appearances of conflicts of interest. He stated each member has received the agenda and related information for this Board of Trustees' meeting. Chairman Grissom requested if any board member knows of any conflict of interest or appearance of conflict of interest with respect to any matter coming before the Board of Trustees at this meeting, to please identify the conflict or appearance of conflict at this time.

Ms. Black and Mr. Rogers stated they would recuse themselves from any discussion and/or vote regarding the KFC Yum! Center Arena.

Mr. Grissom thanked Ms. Black and Mr. Rogers for their statements of recusal.

Approval of Minutes, 6-28-2017

Dr. Wright made a motion, which Mr. Armstrong seconded, to approve the minutes of the June 28, 2017 meeting.

The motion passed.

II. Report of the Ad Hoc Committee on Board Governance

Chair Black reported the committee met on July 17 and discussed the selection of the board officers and the at-large member of the Executive Committee for 2017-18. She asked each current officer if they are interested in continuing to serve in their same capacity, and each stated they would be.

On behalf of the Board Governance Committee, Chair Black moved the following slate for approval:

**Slate of Officers for 2017-18:**

<b>Chair</b>	<b>David Grissom</b>
<b>Vice Chair</b>	<b>John Schnatter</b>
<b>Treasurer</b>	<b>Diane Medley</b>
<b>Secretary</b>	<b>Brian Cromer</b>

**At-Large Member of Executive Committee: Nitin Sahney**

The motion passed.

Chair Black noted that Faculty Senate Chair Enid Trucios-Haynes will also continue on the Executive Committee as the constituent representative.

**Conflict of Interest Policy and Processes**

Ms. Black reported the Board has accomplished a great deal of governance-related work, including the adoption of a new Financial Transactions (Spending) Policy, an updated set of By-Laws, a revised Section 1 of the Redbook addressing the responsibilities of the Trustees, and a new Memorandum of Understanding between the University and the UofL Foundation.

Chair Black noted that under revised Section 1 of the Redbook, effective July 1, the Governance Committee is charged with reviewing any conflict of interest disclosures made by a Trustee. To fulfill that obligation, she had asked committee members to review the current Conflict of Interest Statements each trustee submitted and to report back in the coming weeks. In addition, the Governance Committee will be reviewing and updating the Board of Trustees Conflict of Interest Disclosure Form to reflect best practices, and will work with staff on an electronic tool to make updating the statements easier for board members.

She stated the board's intention to share with SACS in August the progress it is making in creating an environment of best practices regarding Conflicts of Interest.

**Fiduciary Responsibility**

Chair Black concluded her report with the **attached** presentation on Fiduciary Responsibility, as part of the Committee's responsibility to ensure the Board has ongoing education. She reminded trustees that state law requires all board members receive a minimum of six hours of orientation in their first year.

Chairman Grissom thanked Ms. Black and members of the committee for their work.

III. Action Item: Approval of August Degree Candidates

Dr. Postel presented the candidates for degrees and certificates to be conferred by the University of Louisville on August 8, 2017.

Prof. Trucios-Haynes made a motion, which Mr. Armstrong seconded, to approve the

**Interim President's recommendation that the Board of Trustees approve the Candidates for Degrees and Certificates to be conferred by the University of Louisville on August 8, 2017 and that the Board authorize the Acting Executive Vice President and University Provost to approve the awarding of degrees to others who have been certified by the unit faculties as having completed the appropriate courses of study, but missed the deadline for Board action.**

The motion passed.

IV. Action Item: Approval of 2015-16 Endowment Match Annual Report

Dr. Postel briefed the Board on the 2015-16 Endowment Match Annual Report, noting it was a housekeeping item, deferred from December 2016, and requested by the Council on Postsecondary Education.

Ms. Medley made a motion, which Ms. Frazier seconded, to approve the

**Interim President's recommendation that the Board of Trustees approve the Endowment Match Program 2015-2016 Annual Report as requested by the Council on Postsecondary Education.**

The motion passed.

V. Report of the Ad Hoc Tenure and Nepotism Policy Committee

Chair Frazier reported the Ad Hoc Tenure and Nepotism Policy Committee met on July 12 and reviewed its charge to review the University's current tenure and nepotism policies and make recommendations to this Board about updating the policies to reflect best practices of similar and benchmark institutions.

Because the majority of anti-nepotism policies affect staff, and the tenure policy affects faculty, committee members agreed to separate the issues and assess the nepotism policy first. Ms. Frazier requested her committee review a draft of an updated nepotism policy and send her their comments and/or revisions.

Ms. Frazier stated the committee would meet again in late August to approve a new policy, and bring it to the board for consideration at its September meeting. Following the approval of a new nepotism policy, the committee will focus its efforts on reviewing the University's current tenure policies.

Chairman Grissom thanked Ms. Frazier at her committee for its work in establishing best practices for nepotism and tenure policies.

VI. **Report of the Audit Committee**

Chair Rogers reported the Audit, Compliance, and Risk Committee met prior to the board meeting and received the Internal Auditor’s Report of activities from the period of November 2016 to June 2017. It included the project ratings and descriptions of each audit performed during the period, including activities performed by the Institutional Compliance Office and the Information Security Office.

Mr. Rogers noted the committee also approved the 2017-18 Audit Plan. On behalf of the Audit, Compliance, and Risk committee, he moved the following recommendation for approval:

**The Audit, Compliance, and Risk Committee’s recommendation that the Board of Trustees approve the Audit Services project plan for 2017-18:**

**2017-2018 DRAFT AUDIT PLAN**

**Compliance - Routine Audits to obtain reasonable assurance that the university is compliant with applicable laws, regulations, or third party obligations.**

Project Name	College/School/Division
Federal Work Study Program	Office of the Provost/Student Financial Aid
Foreign Workers – VISA Program	Various
Sub-Recipient Monitoring	Executive Vice President for Research and Innovation

**Operational - Routine Audits to obtain reasonable assurance that department operations are efficient, effectively controlled, and compliant with university policy, laws, and regulations.**

Project Name	College/School/Division
Conn Center for Renewable Energy Research	Speed School
Kentucky Spinal Cord Injury Research Center	Executive Vice President for Health Affairs
Office of the President	Office of the President
Department of Medicine – Infectious Disease	School of Medicine

**Information Technology - Routine Audits to obtain reasonable assurance that information technology is effectively controlled, data is secure, and data is accurate and reliable.**

Project Name	College/School/Division
Data Encryption	Information Technology/various units throughout campus

integrated Research Information System (IRIS)	Executive Vice President for Research and Innovation
Software and Firmware Change Management Process	Information Technology

**Other projects**

Project Name	Comment
Cash Handling - 2018	Annual random cash counts, review of the effectiveness of internal controls, and follow-up on prior audits.
Athletics – Equipment Management	Follow-up on issues identified during a prior consulting project.
Internal Quality Assurance Review	A self-assessment in Audit Services to ensure compliance with professional standards in preparation for a required external assessment.
Special Projects/Investigations	Placeholder for emerging issues

The motion passed.

VII. Report of the President

Interim President Postel stated he would provide at the Board’s next meeting a detailed report of the financial performance of the University since the trustees approved the 2017-18 budget.

Dr. Postel then reported on the transition of the management of UofL Hospital from KentuckyOne Health to the University Medical Center (UMC), noting the transition was smooth and resulted in a transfer of \$250M to the balance sheet of UMC. Additional updates would be provided at future board meetings.

The Interim President then briefed the board on the construction projects on the University’s campuses. Highlights included: the topping-off ceremony for the Belknap Academic Building, a state-funded project primarily focused on undergraduate education and new and improving teaching techniques; the Pediatric Medical Office Building was named the Novak Center for Children’s Health at a naming ceremony earlier in the day; the ribbon-cutting for the remodeled Swain Student Activities Center will occur in September; and the north end zone of the Papa John’s Cardinal Stadium expansion is ongoing. Dr. Postel noted all four major construction project were on schedule and on budget.

The President updated the board on the NCAA Committee on Infractions’ appeals process and stated a draft of the University’s appeals document would be provided to the Board for review.

Dr. Postel also discussed the details related to the University’s accreditation probation by the Southern Association of Colleges and Schools (SACS). An accreditation consultant has been retained to aid administration in addressing SACS’s concerns, and a SACS

committee would visit the University in September. A decision regarding the University's probation would be reached at SACS's annual meeting in December.

Dr. Postel stated he would host two Open Forums for faculty, staff, and students in an effort to address the University's trajectory and resolve specific problems both campuses are facing.

Action Item: Yum! Center Lease Agreement

The Interim President announced that the University of Louisville Athletic Association (ULAA) Board of Directors approved a proposal to create an amendment to the arena lease at the KFC Yum! Center. He then briefed the board on the history of the lease agreement and why an amendment was necessary.

Dr. Postel then introduced Mr. Herrington who further discussed the necessity to amend the original Yum! Center lease, using the **attached** presentation.

Dr. Postel and Mr. Herrington then fielded questions from board members.

Dr. Burse made a motion, which Ms. Frazier, seconded, to approve the

**Interim President's recommendation that the Board of Trustees approve the following resolution:**

**WHEREAS, the University of Louisville Athletic Association, Inc. ("ULAA") is a not for profit corporation affiliated with the University of Louisville (the "University") pursuant to KRS 164A.610 and incorporated under the laws of the Commonwealth of Kentucky for the performance of charitable, educational and scientific purposes, including, developing intercollegiate athletic teams composed of students of the University of Louisville and scheduling and managing intercollegiate college contests all in harmony with and in subjection to the general educational policy of the University; and**

**WHEREAS, in connection with its stated purposes, ULAA entered into a Lease Agreement (the "Original Lease"), dated July 3, 2008, between the Louisville Arena Authority, Inc. ("LAA") and ULAA in connection with the use of the Louisville Arena (the "Arena") by ULAA for any athletic, academic or related activity that is sponsored and solely arranged by either ULAA or the University, including, without limitation, basketball games, other athletic games or events, University graduations, student performances and the like; and**

**WHEREAS, the financing for the Arena was primarily provided through the \$349,218,518.30 Kentucky Economic Development Finance**

**Authority Louisville Arena Project Revenue Bonds, Series 2008 (Louisville Arena Authority, Inc.) (the “2008 Bonds”); and**

**WHEREAS, LAA has determined that it is necessary to refinance the 2008 Bonds in order to effect both cost savings and restructuring to avoid future financial difficulties with respect to the current Arena financing; and**

**WHEREAS, ULAA and the University have undertaken discussions with LAA to amend the Original Lease in a manner to assist in the refinancing of the 2008 Bonds and to make other modifications to the Original Lease through the terms (including an additional annual payment of \$2,420,000) set forth in the First Amendment to Lease Agreement between Louisville Arena Authority, Inc. and University of Louisville Athletic Association, Inc. (the “First Amendment”), substantially in the form attached hereto and incorporated herein by reference as Exhibit A; and**

**WHEREAS, LAA and ULAA have agreed to the terms set forth in the First Amendment;**

**NOW, THEREFORE, BE IT RESOLVED, that, pursuant to KRS 164A.610, the Board of Trustees of the University of Louisville hereby requests that the Board of Directors of ULAA take formal action to enter into the First Amendment and:**

**To authorize the Chair of the Board and other appropriate officers of ULAA to execute the First Amendment with such changes, insertions and omissions as may be approved by the Chair of the Board of ULAA, and to take such further actions and execute such additional documents as may be necessary to effect the purposes of this Resolution.**

Following a roll-call vote requested by the Chairman, the motion passed 7-2 with Mr. Armstrong, Dr. Burse, Mr. Cromer, Ms. Frazier, Mr. Grissom, Ms. Medley, and Mr. Tirumala approving the motion.

Mr. Sahney and Dr. Wright opposed the motion.

Mr. Schnatter and Prof. Trucios-Haynes abstained.

Ms. Black and Mr. Rogers recused themselves.

**Action Item: Approval of Updated University Organizational Chart**

**Dr. Postel concluded his report by recommending the Board approve an updated university organizational chart reflecting personnel changes in the university’s central**



administration. The new chart aligns with The Redbook Article 2.2 (sections 2.2.1, 2.2.2, and 2.2.3).

Dr. Wright made a motion, which Ms. Frazier seconded, to approve the **Interim President's recommendation that the Board of Trustees approve the administrative organization of the university as outlined in the attachment.**

The motion passed.

#### VIII. Executive Session

Mr. Armstrong made a motion, which Ms. Frazier seconded, to go into Executive Session at 2:45 p.m. to discuss personnel matters pursuant to KRS 61.810(1)(f).

The motion passed.

#### IX. Open Meeting Reconvenes

The open meeting reconvened at 2:57 p.m. Chairman Grissom reported the board discussed personnel matters.

Ms. Black made a motion, which Dr. Wright seconded, to approve the

**Interim President's recommendation that the following personnel recommendations be approved by the Board of Trustees:**

##### Administration

**John Elliott, MBA, Troy State University; appointment as Interim Associate Vice President of Human Resources, July 22, 2017. Appointment as Interim Associate Vice President of Human Resources is at the pleasure of the Board of Trustees.**

**Ralph Fitzpatrick, EdD, University of Pennsylvania, Associate Vice President for Community Engagement; change of appointment to Interim Vice President for Community Engagement, July 1, 2017. Appointment as Interim Vice President for Community Engagement is at the pleasure of the Board of Trustees.**

**Bryan Robinson, MA, University of Louisville, Senior Assistant Vice President; change of appointment to Interim Vice President for University Advancement, August 1, 2017. Appointment as Interim Vice President for University Advancement is at the pleasure of the Board of Trustees.**

##### Arts and Sciences

**Diane Pecknold, PhD, Associate Professor (Tenured) of Women's and Gender Studies; additional appointment as Department Chair of Women's and Gender Studies, July 1, 2017 through June 30, 2018. Additional appointment as Department Chair is at the pleasure of the Board of Trustees.**

**Business**

**Christopher Stivers, PhD, Professor (Tenured) of Finance and Associate Dean of Undergraduate Programs; additional appointment as PNC Professor of Banking and Finance, August 1, 2017 through July 31, 2022. Additional appointments as Associate Dean and PNC Professor of Banking and Finance are at the pleasure of the Board of Trustees.**

**Dentistry**

**Richard Lamont, PhD, Professor (Tenured) and Interim Chair of Oral Immunology and Infectious Diseases and Delta Dental Endowed Professor of Oral Health and Systemic Diseases; additional appointment as Department Chair of Oral Immunology and Infectious Diseases, August 1, 2017. Additional appointment as Department Chair and Delta Dental Endowed Professor are the pleasure of the Board of Trustees.**

**Michael Metz, DMD, Associate Professor (Tenured) and Interim Chair of General Dentistry and Oral Medicine; additional appointment as Department Chair of General Dentistry and Oral Medicine, August 1, 2017. Additional appointment as Department Chair is at the pleasure of the Board of Trustees.**

The motion passed.

**X. Report of the Chairman**

**Evaluation of Interim President**

**Chairman Grissom briefed the Board on the process for conducting an evaluation of the Interim President. While Dr. Postel has served as Interim President for only five months, Mr. Grissom stated his intent to establish a practice of the President's review being discussed each year as part of the Annual Meeting.**

**The Chairman requested members of the Governance Committee to talk with each trustee in the next two weeks to seek their perspective on Dr. Postel's performance. Mr. Grissom also asked the constituency representative trustees to consult with their respective faculty, staff and student constituents and provide their collective thoughts to himself and the Chair of the Ad Hoc Committee on Board Governance. He also requested a self-assessment from the Interim President.**

The resulting materials will be used prepare Dr. Postel's annual review, which will be discussed at a future Board meeting in open session, as required by Kentucky law.

Forensic Audit of UofL Foundation

Chairman Grissom notified the Board he would convene a special meeting at 1:00 p.m. on August 10, 2017 to hear the recommendations of its outside counsel regarding actions to be taken, if any, resulting from the forensic audit of the UofL Foundation.

Update on Presidential Search

Mr. Grissom stated the University received 12 responses to the Request for Proposal for a Presidential Search Firm, and asked Trustees Burse, Sahney, and Trucios-Haynes to join him in evaluating the proposals to narrow the field of firms. The resulting firms would be asked to present their proposals to the board at a future meeting.

XI. Adjournment

Mr. Sahney made a motion, which Mr. Cromer seconded, to adjourn.

The motion passed and the meeting adjourned at 3:01 p.m.

Approved by:

  
Assistant Secretary

MINUTES OF THE ANNUAL MEETING OF THE  
BOARD OF TRUSTEES OF THE  
UNIVERSITY OF LOUISVILLE

July 20, 2017

In Executive Session

Present: Mr. David Grissom, Chairman  
Mr. William Armstrong  
Ms. Bonita Black  
Dr. Raymond Burse  
Mr. Brian Cromer  
Ms. Sandra Frazier  
Ms. Diane Medley  
Mr. James Rogers  
Mr. Nitin Sahney  
Mr. John Schnatter (via videoconference)  
Mr. Vishnu Tirumala  
Prof. Enid Trucios-Haynes  
Dr. Ron Wright

From the  
University: Dr. Greg Postel, Interim President and Interim Exec. VP for Health Affairs  
Dr. Dale Billingsley, Acting Executive Vice President and University Provost  
Ms. Leslie Strohm, Vice President for Strategy and General Counsel  
Mr. Jake Beamer, Boards Liaison and Assistant Secretary

I. Call to Order

Chairman Grissom called the meeting to order at 2:46 p.m.

II. Personnel Matters

The Board discussed personnel matters.

III. Adjournment

The executive session adjourned at 2:57 p.m.

Approved by:

  
Assistant Secretary

RECOMMENDATION TO THE  
UNIVERSITY OF LOUISVILLE BOARD OF TRUSTEES  
REGARDING THE ELECTION OF OFFICERS AND THE AT-LARGE MEMBER  
OF THE EXECUTIVE COMMITTEE FOR 2017-18

Ad Hoc Committee on Board Governance – July 17, 2017  
Board of Trustees – July 20, 2017

RECOMMENDATION:

The Ad Hoc Committee on Board Governance recommends the following for election:

Slate of Officers for 2017-18:

Chair	David Grissom
Vice Chair	John Schnatter
Treasurer	Diane Medley
Secretary	Brian Cromer

At-Large Member of Executive Committee: Nitin Sahney

BACKGROUND:

Per the Board of Trustees Bylaws, the annual meeting of the Board shall be held in July of each year. At said annual meeting the Board shall elect its officers and the at-large member of the Executive Committee.

The Executive and Compensation Committee shall consist of the officers of the Board of Trustees, one at-large member of the Board who shall be elected by the Board, and one of the three constituency representatives who shall be a member. In the case of the one constituency representative who shall serve on the Executive and Compensation Committee, the seat shall be filled, beginning with the Faculty Senate chair, on a rotating academic year basis beginning with the 2017-2018 academic year.

COMMITTEE ACTION:

Passed     X    

Did Not Pass \_\_\_\_\_

Other \_\_\_\_\_

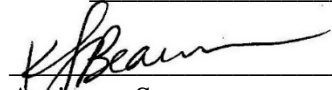
  
\_\_\_\_\_  
Assistant Secretary

BOARD ACTION:

Passed     X    

Did Not Pass \_\_\_\_\_

Other \_\_\_\_\_

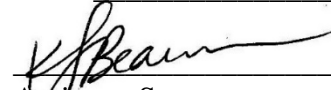
  
\_\_\_\_\_  
Assistant Secretary



# Fiduciary Responsibility

University of Louisville  
Board of Trustees, Annual Meeting  
July 20, 2017

# What is a Fiduciary?

- Individuals who make up boards come from many different walks of life. As a gubernatorial appointee, you likely have a career outside of your board life. Whatever experience you bring to your board role, it is helpful to realize that higher education is a unique environment. What makes higher education different is that deeply held, shared values drive its work.
- In this lesson you will review the unique aspects of governance in higher education and how they will impact your role as a fiduciary. This material has been adapted from a presentation by the Association of Governing Boards.

# Higher Education is Unique

- A number of characteristics distinguish higher education institutions from other organizations:
  - Higher education institutions are committed to serving the public good through teaching, research, and service. Even private institutions focus on these three missions.
  - Higher education institutions share a tradition of academic freedom and self-regulation. Faculty members enjoy a great degree of autonomy in determining what to teach or research. Academic freedom means that faculty and students are free to engage in intellectual endeavors and debate without fear of censorship or retaliation. These safeguards are in place to protect academic integrity and individuals from undue political or corporate pressures.
  - Higher education institutions believe in shared governance, a concept that will be discussed later in this lesson. Basically, in a shared governance model, the board delegates responsibility for the curriculum and decisions about membership in the faculty (hiring, tenure, and promotion) to the faculty.



# What is a Fiduciary?

- A fiduciary is someone who holds some asset in trust for another, and is charged to act for the benefit of the other in managing that asset.
- As a board member, your goal is to enhance the value of this asset so that it will remain sustainable well into the future.

What is the asset?	<p>In terms of your role as a trustee or regent, the asset is not just the institution's finances – it is the entire college or university enterprise, including the schools:</p> <ul style="list-style-type: none"><li>• Physical Infrastructure</li><li>• Academic Programs</li><li>• Reputation</li><li>• Brand</li><li>• Athletics Programs</li><li>• Student Services</li><li>• Intellectual Property</li><li>• Human Resources</li></ul>
For whom?	<p>For who are you holding these assets in trust?</p> <ul style="list-style-type: none"><li>• Founders</li><li>• Sponsors</li><li>• Students</li><li>• Donors</li><li>• Alumni</li><li>• The public</li></ul>

# Fiduciary Duties

- President Bob King noted there are three important principles to observe when carrying out your fiduciary obligations:

1. Duty of Care

- You act in good faith in the best interests of your institution. You act reasonably and prudently, such that other individuals with the same qualifications as you have are likely to reach similar conclusions and take similar actions

2. Duty of Loyalty

- You are first and foremost loyal to the institution and put the institution's needs above your own. You are not self-dealing and you have no conflicts of interest that interfere with your role as a board member.

3. Duty of Obedience

- You are aligned with your institution's mission and you act in ethical ways that advance this mission.

# Exemplary Behaviors of Effective Fiduciaries

- Duty of Care

- Practicing duty of care means that you:

- Do your homework.
    - Show up to all board and committee meetings.
    - Ask good questions.
    - Are engaged in the discussion.
    - Act in what you believe is the best interest of the institution based on the information available.
    - Retire from board service if you are no longer able to satisfy the time, effort, and attendance expectations.

# Exemplary Behaviors of Effective Fiduciaries

- Duty of Loyalty

- Practicing duty of loyalty means that you:
  - Recuse yourself from voting if a real or perceived conflict of interest appears or if you stand to benefit personally from any board action.
  - Maintain complete confidentiality about any matters pertaining to the board at all times, subject to any open meetings laws.

# Exemplary Behaviors of Effective Fiduciaries

- Duty of Obedience

- Practicing duty of obedience means that you:
  - Fall in line with the majority opinion of the board, even if it differs from your own, once the discussion or debate is over and the board acts. As a representative of the board, it is up to you to uphold the board's actions.
  - Ensure that the college or university complies with legal and ethical guidelines and all applicable internal and external rules.

# Key Characteristics of Effective Fiduciaries

Effective fiduciaries demonstrate these key characteristics in carrying out their board responsibilities:

Independence	This requirement may pose a specific challenge for students, staff, or faculty on the board, because they must rise above their individual interests to act in the best interest of the entire institution. You may find yourself voting for a measure that your constituent group does not support but that is in the best interest of the entire community. This vote could put you in a difficult spot, but that's what it means to be a fiduciary.
Transparency and confidentiality	While these two terms are by definition contradictory, as an effective fiduciary you must be able to be both transparent and confidential simultaneously. This simply means that things that need to be confidential are kept confidential. In everything else, you try to be as transparent as possible.
Accountability	The board is accountable for its own actions and holds the president accountable for leading the university and its day-to-day operations.
Full board involvement and respect for the process	As a member of the board, you show up to meetings on time and are prepared to be an active participant in the discussion. Your opinions and voice matter. You have joined a group where active participation is necessary, as decisions must be weighed and considered from all angles.
Trust in the President	The relationship between the board and the president needs to be grounded in trust, which develops over time through conversations about mutual goals and shared expectations. The president needs to feel that the board has his or her back in executing the responsibilities delegated to him or her. However, the board must look out for the future of the university and always act in its best interest.



# Review

- A fiduciary is someone who holds an asset in trust for another. As a fiduciary, you should practice the duties of care, loyalty, and obedience, placing the interests of the institution ahead of your own. Some of the characteristics of an effective fiduciary include independence, transparency, confidentiality and accountability.

The background of the slide is a blurred, high-angle photograph of a modern building's interior. It shows a staircase with a glass railing on the right side, leading down. The walls and ceiling are light-colored, and there are large windows or glass panels that create a bright, airy atmosphere. The overall aesthetic is clean and architectural.

**Questions?**

RECOMMENDATION TO THE BOARD OF TRUSTEES  
CONCERNING CANDIDATES FOR DEGREES AND CERTIFICATES

Board of Trustees – July 20, 2017

RECOMMENDATION:

The Interim President recommends that the Board of Trustees approve the Candidates for Degrees and Certificates to be conferred by the University of Louisville on August 8, 2017 and that the Board authorize the Acting Executive Vice President and University Provost to approve the awarding of degrees to others who have been certified by the unit faculties as having completed the appropriate courses of study, but missed the deadline for Board action.

BACKGROUND:

A comprehensive list is attached of all candidates for degrees and certificates.

Board Action:

Passed:  \_\_\_\_\_

Did not Pass:  \_\_\_\_\_

Other:  \_\_\_\_\_

  
\_\_\_\_\_  
Assistant Secretary

## Arts and Sciences

### Doctor of Philosophy

Affrunti, Nicholas William  
Bandara, Udika Iroshini  
Bayley Veloso, Rene Catherine  
Bhama, Shekhar  
Biladeau, Sara Katherine  
Hapuarachchi, Sujeewa Indika  
Hart, Mara A  
Henderson, Danielle Renee  
Holladay, Andrew W  
King, Sarah Schulz  
Li, Heng  
Luke, Michael Ryan  
Mouapi, Kelly Njine  
Navarro, John Charles  
Szabo, Yvette Zoltana  
Wallen, Rena Margaret  
Xie, Yizhou

### Master of Arts

Allen, Jack Reginald  
Defruscio, Arthur J  
Dunn, Sarah Marie  
Kissel, Hunter Martin  
Leiter, Roxanne Kaaren  
ODaniel, Hannah Margaret  
Paige, Emily C  
Ray, Evan Martin  
Rich, Ellen Grace  
Scott, James B.  
Speck-Walker, Lee Ann  
Stauble, Madeline  
Yates, Irene Levy

### Master of Science

Alam, Md Jahangir  
Asdot, Derek Scott  
Berg, Wendy  
Boatman, Amy Rae  
De Back, Christopher Marland  
Duong, Uyen Thi  
Gittens, Elizabeth Ann  
Glover, Wade  
Hill, Aaron Alexander P  
Hornback, Rebecca Ann  
Howell, Michael Wayne  
Ingram, Jamie Elizabeth  
Jabbar, Mahsa  
Karki, Bhupendra Man Shing  
Konutham, Amareshwari  
Leist, Brian Spalding  
Logan, Rashaun Monya  
Long, Freddrick Walker  
McDermott, Catherine Haleh Najmabadi  
Oleksak, Dorian Louis  
Pishgar, Sahar  
Qatamin, Aymen Hasan Atallah  
Reza, Mohammad Shamim  
Richardson, Kirsten Marie  
Rudd, Emily Rae  
Smith, Nathan L  
Watson, Anthony Lawrence

### Master of Public Administration

Kissel, Hunter Martin

### Bachelor of Arts

Adams, Ashley Nicole  
Anderson, Jasmine Rose  
Austin, Amanda Jayne  
Banet, Alexandra Christine  
Banz, Tyler Joseph

Bauman, Jacob Austin  
Beach, Colin Troy  
Bellan, Theresa Colleen  
Berry, Kayla Sue  
Bomar, Natalie Kay  
Brashear, Anna Marie  
Buller, Nicole Colleen  
Burkhead, Kourtney Lynn  
Carris, Olivia Egan  
Casey, Herbert Malone  
Casi, Mark Edward  
Cholakis, Anastasia Grace  
Cirone, Anjelica Licia  
Clarke JR, John Charles  
Dalton, Justin Michael  
Davis, Sharon Elizabeth Craig  
DeLong, Mercedes Brianna  
Delk, Mallory Eileen  
Driver, Marquis Rashad  
Ellis, Meredith Anne  
Ewing, Angela Christine  
French, Sarah Elisabeth  
Garcia, Daniela  
Graft, Harold Raymond  
Hafez, Sylvia  
Hargrove, Reginald Lamont  
Hayes, Emily Anne  
Hazelip, Zachary Lewis  
Helm, Nicholas Tyler  
Henson, Olivia Morgan  
Homsany, Gabriel  
Houghton, Misti  
Hudman, Paige Elizabeth  
Israel, Abraham Daniel  
Jackson, Morgan Faith  
Johnson, Anna Blair  
Juarez Vilchis, Alejandro

Kelly, Forest Earl  
Kemme, John Patrick  
Koeberlein, Mary Elizabeth  
Lane, Douglas Lansing  
Larkin, Phillip Joseph  
Levy, Frida  
Little, Maggie Jo  
Logsdon, Paul Carlton  
Longacre, Katie Marie  
Malca, Odila  
Malone, Kendall  
Marmorato, Jordan Trond  
Martin, Jordan C  
Martinez, Tatiana  
McCarthy, Abigail Leigh  
Milhem Harari, Andrea Joyce  
Montz, Catherine Shelby  
Murphy, Sarah Elizabeth  
Murry, Alexis Breauna  
Newton, Kara Elizabeth  
Nsilulu, Lionel Bakala  
Nuellen, Amanda Rae  
Palumbo Jr, Ignatius Paul  
Peppers, Ashanti Kadajah  
Proctor, Mary Lynn  
Rai, Somesh Prasad  
Reid, Nicholas Bryan  
Reitzel, Amanda E  
Rickmers, Kara Elizabeth  
Riggs, Eric William  
Salings, Kelly Marie  
Sanabria, Tiarra Nicole  
Schlich, Rudolph Charles  
Schook, Samantha Jo  
Schroeder, Jaclyn Marie  
Scicchitano, Brandon Nicholas  
Seligman, Carlie Alexandra

Senn,Jack Reed  
Siefke,Zachary Charles William  
Stivers,Dustin Robert  
Tilford,Braea Christine  
Tingle,Haley Michelle  
Tirabassi,Deanna Marie  
Toon,Anna Elise Sydney  
Vessels,Nicholas Allen  
Volk,Joseph Alan  
Weatherford,Dakota Diane  
Webb Runyon,Ashley Leigh  
White,Lavel Daniel  
Wright,Kaelin Marie

#### **Bachelor of Fine Arts**

Barber,Kyle Andrew  
Parks,Stephanie Nicole

#### **Associate in Arts**

Crawford,Mariah Nicole  
Parker,Ashton Taylor Blair

#### **Bachelor of Science**

Abarca,Jhoseline A  
Alexander, Previn  
Andress,Christina Elena  
Baker,Alexis Brooke  
Bieger,Joie Michelle  
Burke,Randall Alan  
Calvaruso,Rachel Marie  
Chitre,Mitali Girish  
Collier,Anthony Johunte  
Cordero,Jonathan David  
Crawford,Mariah Nicole  
Cun,Phon T  
Davis,Amy Rebecca  
Dawson,Seth Logan  
Dunlap,Chyla Saria

Farrell,Alec Daniel  
Fisher,Zachary Ty  
Freeman,Alayna Michelle  
Hearns,James  
Heath,Davelle  
Isaacs,Dustin Robert  
Jett,Hannah Marie  
Kemper,Nicholas Warren  
Krauth,Douglas Mikkel  
Lee,Kyung Ji  
Loew,Robyn Lynn  
Losch,Matthew Ryan  
Millay,David Anthony  
Miller,Lacey Marie  
Newton,Andrew Jordan  
Polston,Tyler Daniel  
Powell,Bilal Matan  
Pridgen,Roy L  
Proctor,Isabella Aimee  
Sayles,Jessica Loren  
Shever,Ashley Renee  
Smith,Emley Mae  
Smith,Rebecca A  
Tabor,Megan Marie  
Tariq,Aysha  
Taylor,Courtney Micale  
Velasquez,Jacinta C  
Watson,John Joseph  
Yann,Gregory Tyler

#### **Certificate in Translation**

Perez Reyes,Beatriz

#### **Certificate in Peace, Justice, and Transformation**

Heath, Davelle

### **College of Business**

**Master of Business Administration**

Ahlers,Nick  
Baula,Kristine  
Brandt,Kathryn Ashley  
Cecil,Tyler Lincoln  
Clark,Arielle  
Desai,Raajan  
Drane,Autumn  
Dudgeon,Matthew Gregory  
Elpers,Logan Michael  
Gallagher,Zachary Logan  
Gietl,Christian  
Greenwell,John Daniel  
Henne,Joachim  
Hitt,Jack  
Hopf,Marcel  
Horton,John William  
Hudson,Ryan Blake  
Huschenbeth,David  
Johnston,James Eric Robert  
Kaplan,Aaron  
Kleinke,Alexander John  
Kuntz,Matthias Michael  
Laramore,Connor James  
Larrabee,Darin  
Lundy,Lacey  
Lutes,Jacob Lee  
Mai,Huy Xuan  
McCoy,Joseph Keith  
McDustrell,William Glen  
Miller,Samuel J  
Mitchell,Jonathon Tyler  
Moseley,Paul A.  
Mutneja,Shweta  
Nair,Rohit Sreekumar  
Nallaperumal,Premalatha  
Neeld,Dexter

Nguyen,Cong Thanh  
Nguyen,Thi-Quyen-Thuy  
Niu,Jia  
O'neil,Colin  
Otting,Elizabeth Ann  
Patton,Kelsey Blake  
Potts,Anthony Raymond  
Prosnick,Elizabeth Ann  
Ramirez,Luis Gerardo  
Ritcheson,David  
Roney,Samantha Marie  
Savage,Patrick Stone  
Schmitt,Marius Benedikt  
Solak,Michael Vernon  
Stalker,Landon  
Tang,Tao  
Vish,Brandon Patrick  
Waffenschmid,Jenny  
Wagner,Philipp Friedrich  
Whitely,Austin Dean  
Whyte,Renessa Kara-Joy  
Zhang,Yi  
Zohren,Philipp Hubert Josef

**Master of Accountancy**

Bao,Yijie  
Bates,Sean  
Cardine,Shauntia  
Clark,Candace Nicole  
Gazaway,Christina  
He,Xinran  
Hencken,Mark Louis  
Leonard,Melissa Tonya  
Marsh,Mia Lynnea  
Nycum,Anna  
Pitts,Alicia Michelle  
Prawito,Topaz

Samimi,Bryan Perry  
Sindeeva,Kristina  
Stephan,Nick  
Wolz,Luke Martin

### **Bachelor of Science in Business Administration**

Al Hamwah,Meshari Abdulaziz  
Albiero,Estefan Brady  
Antone,Jack Angelo  
Asa,Mozhgan  
Bagwell,Ian Edward  
Banet,Quinn Edward  
Brown,Alexis Rechele  
Brown,Brittany Megan  
Brown,Jeremy Keith  
Cromartie,Jared Jermaine  
Gardner,Deshan Montenez-Vaughn  
Glisson,Kayla DeShea  
Haedtler,William Hunter  
Hardesty,Brett Alexander Wallace  
Henken,Lyndsey Nicole  
Herman,Joshua A  
Hewett,Maggie KLARER  
Homrich,William N  
Huang,Jeff Scott  
Jones,Michael Anthony  
Kruse,Cameron Steven  
L'Heureux,Anne Kathleen  
Loeser,Kevin Louis  
Logsdon,David Anthony  
Lonnemann,Tyler Mark  
Luzama,Alexander Neal  
Martin,John Garrett  
McGlinchey,Charlotte Aislinn Valentyn  
Meyers,Jacob  
Morales Amuy,Cesar Elias  
Morales,Jason David

Mullen,Joel Isaac  
Mullen,Taylor Anne  
Muss,Sarah Renea  
Nguyen,Peter Vu  
Nienaber,Chase Michael  
Paganetto,Madeline Jennifer  
Penaranda Hernandez,Danna Lisseth  
Phan,Wesley Evan  
Phelps,Colin A  
Powell,Keaton D  
Purcell,Jordan Ashley  
Quahliero,Erika Lynn  
Ruby,George Van  
Ryg,James Eric  
Sahli,Rami  
Singh,Ajay P  
Stopinski,Nathan Thomas  
Tharp,Justin David  
Tracy,Chad Allen  
Vogelpohl,Nathan P  
Wendling,Howard Grant  
Wilson,Nathanael Milton  
Woosley,Joshua Ray

### **Bachelor of Science in Business Economics**

Kirchner,George Steven  
Piccolo,Anthony Michael  
Wilson,Zachariah Chase

### **Certificate in Accounting**

Eckburg,Troy Owern  
Finley,Bobby Joe  
Morris,Robert John William

## **School of Dentistry**

### **Doctor of Dental Medicine**

Hoblitzell,Patrick J



Young,Joshua D

**Master of Science**

Radha Krishnan,Ranjith

**Master of Science in Dentistry**

Alkanan,Abdullah F A M  
Aman,Courtney Renee  
Bahunutula,Uday K  
Cercek,John-Eric  
Chhabra,Mudrika  
Clairet,Mathilde Alexandra  
Dawson,Jonathan Hunter  
Gleis,Carmel Price  
Hurst,Brent M  
Lowy,Jeremy Brian  
Lund,Erick Jordan  
Mendoza,Juan Carlos  
Morris,Lauren Delpont  
Pollini,Adrien Bruno Jean  
Torres,Rodney Adrian  
Tummala,Leela  
Wilberg,Erin Elizabeth  
Yu,Robert

**College of Education & Development**

**Doctor of Philosophy**

Buerger,Marsha Rae  
Inge,Brittany Anne  
Kopeikin,Ksenia S  
Garrett,Brian Thomas  
Taylor,Tinisha Yvette  
Wisman,Richard Aaron

**Specialist in Education**

White,L'Tanya Renee  
Yaksic,Raymond Charles

**Master of Arts**

Barta,Jeffrey James  
Bishop,Stacey Lynn  
Brinley,Allison Blair  
Campbell,Brian Gene  
Capone,Paul Albert  
Chaffee,Neil Travis  
Claycomb,Simon  
Goode,Jonathan Lee  
Hilton,Robert Dale  
Huffstetler,Aimee Michelle  
Lu,Pinhua  
McGill,William Sean  
Ntumba,Nicole K  
Olmstead,Seth MacWayne  
Smith,Taurus Dujuan  
Turner,Heather Ashlee  
Vega,Felipe  
Vosburg,Christy Sharon  
Williams,Joi Latrice  
Zinnante,David Ross

**Master of Education**

Burroughs,Sloan Alise  
Daniels,James Rudolf  
Digiore,Tara Marie  
Drew,Damon Lamont  
Duncan,Allie N.  
Ice,Shaley Alex  
Ives,Charles H.B.  
Jordan,Shehan Rainel  
Lasley,Neshaune M  
Molberger,Benjamin Isaac  
Moore,Makayla Chumani  
Morgan,Brittany Lynn  
Powell,Benjamin Josiah

Shockley,Samantha Grace

**Master of Arts in Teaching**

Carter,William Michael

Dorsett,Marquist Anthony

**Bachelor of Science**

Ames,Charles G

Azria,Alexander David

Barnett,Kenneth Ryan

Blair,Yetta Carol

Boone,Zachary Ethan

Brackett,Patricia

Brady,John Zachary

Bucklin,Taylor

Cann,Adrian Jonathan

Chatman,Jennifer Rose

Collins,Tyler Lewis

Crabtree,Elizabeth Ann

Crane,Jeffrey Alden

Cunigan,Matthew Jeremy

Fleischer,Alan Thomas

Frazier,Labianca B

Fritts,Lanie Leigh

Fyfe,Mhairi Margaret

Georgiafandis,Eleni Christine

Gettelfinger,Ashton Farris

Hack,Josh Stephen

Hamzabegovic,Bakir

Holsopple,Zachariah Kent

Jennings,Bradley W

Johnson,Constance Milicent

Johnson,Justin Mitchell

Kazukietas,James Raymond

Kerns,Chrissy Michelle

Kessinger,Todd Wayne

Kinnunen,Gerald Duane

Krill,Paige Elizabeth

Lorenz,Carrie Marie

Marrison,Austin Blake

Mayfield,Todd Andrew

McAuliffe,Joseph John

McDonough,Sarah Rene'

McMahan,Brian Douglas

McNary,Jordan LaSha

Miller,Jedediah Shane

Mix,Kelsey Nicole

Morgan,Ruby Pyles

Murry,Alexis Breauna

Nusser,William Zackery

Paganetto,Madeline Jennifer

Parrish,Jordan Lange

Pepper,Sean Clay

Phibbs,Spencer Grey

Pottruff,Stanford

Rhodes,Breeana Danielle

Ringo,Mckenzie Elise

Robertson JR,James Wilson

Robinson,Kelsey Morgan

Salomon,Virginia Sue

Scearce,Jill Ann

Starks,Gary Duane

Tanner,Justin Wayne

Thomas,Kenneth Duane

Versalle,Kyle Jay

Wallace,Steven Thomas

Washington,Raymond George

Weleski,Abigale Lee

Wentworth,Cynthia Livesay

Woolbright,Michael D

Wright,Jennifer Wimsatt

**Certificate in Health Professions Education**

Byrd,Patricia Ann

### **Master of Science**

Amos,Brittany Tennille  
Annala,Eric Charles  
Begor,Alison Paige  
Billion,Clayton Monroe  
Brock,Carter Stowers  
Doane,Eric P  
Felix,Kendra Danielle  
Flatebo,Luke John  
Flint,Lance Sean  
Kehl,Christopher Lawrance  
Mabry,Ryan Lane  
Miles,Christopher Arturo  
Schell,Virginia Leigh  
Tanimura,Nozomi  
Upchurch,Laura  
Worner,Ashlea Lee

### **Certificate in Autism and Applied Behavior Analysis**

Lutz,Christina Lynne  
Matthews,Samantha

### **School of Interdisciplinary and Graduate Studies**

#### **Doctor of Philosophy**

Gogeneni,Himabindu  
Houston,John A  
Lee,Jae Yong  
Smelter,Andrey  
Whitmore,Sarah Elizabeth

### **Raymond A. Kent School of Social Work**

#### **Master of Science in Social Work**

Allen,Sheridan Paige  
Bakari,Tobin Quinn

Baker,Leanne  
Bennington,Kimberly L  
Burrow,Courtney Raye  
Coplen,Corie Beth  
Flowers,Sydney Danielle  
Gaston,Carla L  
Heintz,Heather Cassie  
Kath,Autumn Rae  
Lombardo,Chelsea Rea  
Matlock,Jordan Nicole  
Nyemah,Dolly  
O'Nan,Loraina  
Proctor,Monet Tenia  
Roland,Adam  
Ruckman,Jonathan Roger  
Thomas,Jaqueline Nicole  
Walker,Kevin James  
Williams,Tracy Lynn

### **Bachelor of Social Work**

Henry,Stephanie  
Rains,Christopher Adam  
Snyder,Jonathan William

### **Louis D. Brandeis School of Law**

#### **Juris Doctor**

Catalano,Peter James  
O'Neil,Robin Michelle  
Seiffert,Jameson Mansfield

### **School of Medicine**

#### **Doctor of Philosophy**

Al Eryani,Laila  
Armstrong,Cortney Linn  
Dupre,Tess Victoria  
Frailie,Tyler Bowling

Greenwell,John C  
Hardy,Lauren Grace Poole  
Kunkel,George Herman  
Kurlawala,Zimple D  
Sellers,Zachariah Payne  
Sengupta,Shuvasree  
Tang, Tao  
Woodward,Kyle Blake  
Zhou,Na

### **Doctor of Medicine**

Hinton,Tamara Faith  
Mai,Huy Xuan  
Romines,Kyle A

### **Master of Science**

Aman,Masarath  
Beckford,Kimberly Michelle  
Biyik,Rumeysa  
Brown,Taylor Rene  
Burton,James  
Frailie,Tyler Bowling  
George,Monika  
Hermann,Taylor  
Karukonda,Divya  
Kemparajurs,Santrupthi  
Laha,Anwasha  
Majumder,Avisek  
Metcalf,Stephanie Anne  
Mudd,Ashley Marie  
Nguyen,Bao-Han Ngoc  
Reynolds,Lindsey Christine  
Shelton,Madeline  
Steadman,Casey Jean  
Swope,Kendra  
Udovcic,Emir

### **School of Music**

### **Bachelor of Arts**

Endly,Jeffry Alan

### **Bachelor of Music**

Boyd,Jalisha Vena  
Dippold,Tyler Gordon  
Howard,Kourtney Danielle  
Norris,Jeannette Kelsey  
Rollins,Mitchell Allen  
Soto,Samuel Edward  
Stevens,Luke Bryon  
Vaughan,Rachel Elizabeth

### **School of Nursing**

#### **Doctor of Philosophy**

Salameh,Taghreed

#### **Master of Science in Nursing**

Abell,Hayley Elizabeth

#### **Bachelor of Science in Nursing**

Cole,Eva Marie  
Cook,Joshua Walker  
Guerra,Claudia Nunes  
Hatcher,Porshia Marie  
Mathis,Shanna Leigh  
Olmstead,Megan Elizabeth  
Robinson,Rachel Nicole

### **School of Public Health and Information Sciences**

#### **Doctor of Philosophy**

Castle,Billie Faith  
Corder,Maresa Renee'  
Liu,Ruiqi  
McCart,Andrew Larry  
Wu,You

### **Master of Science in Epidemiology**

Pfeiffer, Jack Anthony

### **Bachelor of Arts**

Gibson, Jahnae Shantrel

Lopes, Hannah Mariah

Neal, Bethany Nicole

Nwanguma, Kashiya Chinyere

Oglesby, Amelia Lorraine

Waddell, Sydney Nikkole

Ware, Brittany Shanice

### **Bachelor of Science**

Lopes, Hannah Mariah

## **J.B. Speed School of Engineering**

### **Master of Engineering with specialization in the field of Bioengineering**

Balgemann, Rayeane Nicole

Bartholomai, James Andrew

DeCarlo, Alexandra Ray

Greenwell, Kellen Michael

Hoeper, Alyssa A

Lents, Gordon Brent

Mitchell, William Alexander

Rauch, Winston Tyler

Tapolsky, Nathalie Rachel

### **Master of Engineering with specialization in the field of Chemical Engineering**

Bramlage, Leah Marie

Erpenbeck, Robert John

Joy, Finny

Ryan, Daniel Robert

Theaker, Nolan Lawrence

### **Master of Engineering with specialization in the field of Civil Engineering**

Hiner, Andrew Seth

Irwin, Kim Louise

Koch, Tyler Lee

Nab, Kaleb Austin

Thompson, Samantha Lee

Weller, David Evert

### **Master of Engineering with specialization in the field of Computer Engineering and Computer Science**

Norvell, Eben Tyler

OGara, Samuel Dylan

Walker, Thomas Andrew

### **Master of Engineering with specialization in the field of Electrical Engineering**

Eells, Benjamin Jackson

Henn, Alexander Joseph

### **Master of Engineering with specialization in the field of Engineering Management**

Branyan, Tyler Kerr

Cathey, Joshua Miles

Covington, Kelly

Hoskins, Case Alton

James, Kurtis

Kallmeyer, Bradley William

Lennertz, Myles Robert

Mann II, John Phillip

McNeal, Jamie Nicole

Oladele, Saheed

Smith, Ryan Maceil

### **Master of Engineering with specialization in the field of Industrial Engineering**

Cummins, Mark Andrew

**Master of Engineering with specialization in the field of  
Mechanical Engineering**

Denzik,Zachary David  
Fetter,Keith R  
Kearney,Brian Matthew  
Metcalf,Justin Alan  
Rolf,Matthew Thomas  
Schultze,Trevor M  
Troehler,Olivia Elizabeth  
Wimmer,Zachary Douglas  
Wittmer,Kurt Michael

**Doctor of Philosophy**

Abdollahi,Behnoush  
Beharic,Jasmin  
Borden,Jeffery Wayne  
Ghavami,Mohammad  
Javadi,Sadra  
Latham,Joseph W  
Lavery,Brandon Wayne  
Sethi,Teggyot Singh  
Yuan,Hanwen

**Bachelor of Science in Chemical Engineering**

Ackah,Zita Baaba  
Adams,Andrew James  
Embry,Alexander Daniel  
Fegenbush,Aaron  
Fitch,Zachary Michael  
Fore,Philip G  
Griggs,Rachel Michelle  
Hanley,Lucas A  
Hughes,Cameron Alexander  
Joy,Finny  
Neutz,Michael Alan  
Thompson,Justin Bradford  
Watson,Zachary Lewis

**Bachelor of Science in Civil Engineering**

Brown,Trevor Garrett  
Durbin,Dylan Michael  
Evans,B J  
Husband,Joseph Damon  
Janocik,Benjamin Michael  
Lindenbauer,Matthias  
Potts,Jordan Cordell

**Bachelor of Science in Computer Engineering and  
Computer Science**

Balsler,Brandon David  
Baxter,Derrek Allen  
Dahal,Chandra Lal  
Disibio,Nicholas Justin  
Exe,David Eugene  
Faulk,Zachary  
Glass,Nicholas James  
Judy,Alex Regan  
Lentz,Cory  
Lindley,Jeremy Michael  
Maddox,Paul R  
Martin,Brian Christopher  
Matchuny,Jacob Tyler  
Rangaraju,Ramapriya  
Richardson,Nicholas Andrew  
Rigby,William L  
Seeforth,Jared Thomas  
Thomas,Jeremy Paul  
Thompson,Natalie Ann  
Wilcox,Landon Christian

**Bachelor of Science in Electrical Engineering**

Arora,Kush  
Asthon,Greyson Tyler  
Bradley,Tevan LeeAnthony  
Carbone,Elizabeth Johanna

Cyrus,Rachel Danielle  
Emmitt,Michael Lane  
Exe,David Eugene  
Fritz,Joel Evan  
Garrido,Jesse Joseph  
Kubala,Alec Stephen  
Leinenbach,Brent S.  
Mann,Chance Wayne  
Merrick,Carli Grace  
Powers,Matthew Raymond  
Riebel,Joel Michael  
Sajic,Stefan  
Skiff,Kalan Richard  
Young,Wathen Crittenden  
Zhao,James

#### **Bachelor of Science in Industrial Engineering**

Bell,Christopher Martin  
Chacon,Paolo Nestor  
Harris,William Dallas  
Masters,Carlee Sue  
Moore,Alex James  
Price,Meredith M  
Towles,Emily R

#### **Bachelor of Science in Mechanical Engineering**

Abbas,Abbas Fadel  
Anderson,Austin M  
Barnett,Christopher Allen  
Bindner,John Cody  
Bruner,Derek Austin  
Callahan,Andrew Timothy  
Clark,Anthony Daniel  
Deng,Mike Ken Wei  
Dickerson,Katlynn Colleen  
Glanz,Patrick D  
Graves,Christy Nicole

Haas,Patrick Lee  
Johnson IV,William Thomas  
Kearney,Brian Matthew  
Lawrence,John D  
McDonald,Logan Joseph  
Nava,Keenan Emory  
Nolan,Thomas John  
Otero,Matthew Ryan  
Otero,Matthew Ryan  
Patel,Shrirang Bharatkumar  
Reid,Audie Michael  
Scudder,Joshua Bradley  
Sego,Dillon Lee  
Stewart,Carson Mark  
Stewart,Grant William  
Stillwell,Aaron Edward  
Stoller,Ryan Joseph  
Thomason,Shane Vincent  
Warman,Devon Daniel  
Wehder,Travis Joseph  
Wine,Daniel Jacob  
Yockey,Ian Benjamin  
Zimmerman,Matthew Richard

#### **Certificate in Data Science**

Karami,Fatemeh  
Shahrjooihaghighi,Aliasghar  
Shekari Ashgzari,Mina

#### **Certificate in Cybersecurity**

Druin,Jeremy

#### **Master of Science**

Acun Sener,Asuman Cagla  
Algomaiah,Abdulmaged Mohammad A  
Allgeier,Brian Edward  
Cox,Eric  
Fry,Robert Louis

Good,Aaron Nelson

Liu,Li

Rhodes,Michael

Stone,John H

VanZanten,Christopher



RECOMMENDATION TO THE BOARD OF TRUSTEES  
CONCERNING THE APPROVAL OF THE  
ENDOWMENT MATCH PROGRAM 2015-2016 ANNUAL REPORT

July 20, 2017

RECOMMENDATION:

The Interim President recommends that the Board of Trustees approve the Endowment Match Program 2015-2016 Annual Report as requested by the Council on Postsecondary Education.

BACKGROUND:

Kentucky recognizes the importance of research to the economic well-being of its citizens. The Endowment Match Program encourages private investment in public higher education research activities to stimulate business development, generate increases in externally sponsored research, create better jobs and a higher standard of living, and facilitate Kentucky's transition to a knowledge-based economy. The program matches public funds with private gifts to fund endowed chairs, professorships, fellowships, scholarships, and mission support at the public universities.

The CPE has directed the state universities to provide detailed annual reports describing how the state and matching funds are used during the fiscal year. The report includes such items as the number of endowed chairs and professorships, the specific support services attached to the chairs and professorships, and the benefits of the program to the Commonwealth of Kentucky in terms of jobs, revenue growth, creation of wealth, and improved quality of life. The University of Louisville has identified institutional outcomes, such as increases in sponsored research directly attributed to the program, changes in the quality of students and measurable outcomes such as retention, graduation, pursuit of advanced study, and employment as well as the creation and profitable use of intellectual property.

An Executive Summary follows this recommendation.

Board Action:

Passed: \_\_\_\_\_ X \_\_\_\_\_

Did Not Pass: \_\_\_\_\_

Other: \_\_\_\_\_

  
\_\_\_\_\_  
Assistant Secretary

**University of Louisville**  
**Endowment Match Program**  
**2015-2016 Annual Report - Summary**

The following annual report covers programmatic and financial activities supported at the University of Louisville (UofL) by the Council on Postsecondary Education’s (CPE) Endowment Match Program (a.k.a. “Bucks for Brains.”) Faculty and programmatic information for Round I, Round II, Round III and Round IV can be found online, <http://www.louisville.edu/bucksforbrains/>.

Since the University had previously matched all available funds from the Endowment Match Program, no new requests were submitted during the 2015-16 fiscal year. The total market value of all existing endowments funded through the Endowment Match program was \$228,640,221 (Table 7) as of June 30, 2016.

**Endowment Activity**

The following tables show the effect of activity for the fiscal year ending June 30, 2016 and the cumulative effect of the Endowment Match Program since its inception in July 1998.

**Table 1: Annual and Cumulative Endowment Match Program Activities**

<b><u>Activity</u></b>	<b>2015-2016</b>		<b>1998-2016</b>	
	<b><u>Number of Positions or Projects</u></b>	<b><u>Number Occupied or Projects with Expenditures</u></b>	<b><u>Number of Positions or Projects</u></b>	<b><u>Number Occupied or Projects with Expenditures</u></b>
Chairs	0	0	89	69
Professorships	0	0	18	12
Fellowships	0	0	22	21
Scholarships	NA	NA	NA	NA
Mission Support Projects	0	0	32	31
<b>Totals</b>	<b>0</b>	<b>0</b>	<b>161</b>	<b>133</b>

As of June 30, 2016, several outstanding candidates were actively being recruited to fill the endowed chair positions.

A total of eighty-nine (89) endowed chairs, eighteen (18) professorships, twenty-two (22) graduate fellowship programs, and thirty-two (32) mission support projects, have been endowed through the Endowment Match Program at UofL. As of this reporting period, sixty-nine (69) endowed chair positions, twelve (12) professorships, twenty-one (21) graduate fellowship programs and thirty-one (31) mission support projects are occupied or have expenditures.

New donor gifts and state matching funds are currently invested and participate in the University of Louisville Foundation’s commingled endowment investment pool and participate in related annual spending policies. Foundation policy requires all endowment funds to be invested a full calendar year before any income is disbursed to respective academic units for expenditure.

**Demographic Information**

Table 2 highlights the gender of the faculty and staff incumbents and those supported by the Endowment Match Program. As of June 30, 2016, sixty-nine (69) individuals were hired to fill endowed chair positions. Of these, fifty-six (56) are male and thirteen (13) are female. Twelve (12) individuals were hired for endowed professorships since the inception of the Endowment Match Program. Of these, nine (9) are male and three (3) are female.

A total of eighty-one (81) new faculty members have been hired under the auspices of the Endowment Match Program to support research efforts. Of these, fifty-six (56) or 69% were male and twenty-five (25) or 31% were female. These faculty positions are assistant or associate professors and are not endowed chairs, but fall under the category of supporting research faculty funded from endowment funds. Of the three hundred and thirty-nine (339) staff positions hired with the Endowment Match funds one hundred and fifty-four (154) or 45% are male and one hundred and eighty-five (185) or 55% are female.

**Table 2: Gender of Endowment Match Program  
Faculty and Staff  
As of June 30, 2016**

	<u>Male</u>	<u>Female</u>	<u>Total</u>
Chairs	56	13	69
Professorships	9	3	12
Support Research and Faculty	56	25	81
Staff	154	185	339
<b>Totals</b>	<b>275</b>	<b>226</b>	<b>501</b>

Table 3 shows the ethnicity of employees hired using Endowment Match Program funds. Three hundred fifty-eight (358) or 71% of the employees hired since 1998 are White, twenty-two (22) are Black, one hundred and nine (109) are Asian, eleven (11) are Hispanic, and one (1) is Other.

**Table 3: Race of Endowment Match Program  
Faculty and Staff  
As of June 30, 2016**

	<u>White</u>	<u>Black</u>	<u>Indian</u>	<u>Asian</u>	<u>Hispanic</u>	<u>Hawaiian/ Pacific Islander</u>	<u>Other</u>	<u>Total</u>
Chairs	52	4	0	9	3	0	1	69
Professorships	9	0	0	3	0	0	0	12
Support Research								
Faculty	55	0	0	23	3	0	0	81
Staff	242	18	0	74	5	0	0	339
<b>Totals</b>	<b>358</b>	<b>22</b>	<b>0</b>	<b>109</b>	<b>11</b>	<b>0</b>	<b>1</b>	<b>501</b>

Table 4 shows a total of one hundred sixty-four (164) students received fellowship awards that were funded with endowment proceeds. During fiscal year 2015-16, UofL did not have any scholarships funded from the Endowment Match Program, other than graduate fellowships, displayed as a separate category.

**Table 4: Gender and Race of Match Program Financial Aid Recipients  
For Awards Made During Fiscal 2015-2016**

	<u>White</u>	<u>Black</u>	<u>Indian</u>	<u>Asian</u>	<u>Hispanic</u>	<u>Hawaiian/ Pacific Islander</u>	<u>Total</u>
<b><u>Scholarship Recipients</u></b>							
Male	0	0	0	0	0	0	0
Female	0	0	0	0	0	0	0
Sub Total	0	0	0	0	0	0	0
<b><u>Fellowship Recipients</u></b>							
Male	61	6	0	12	3	0	82
Female	67	2	0	8	5	0	82
Sub Total	128	8	0	20	8	0	164
<b>Totals</b>	<b>128</b>	<b>8</b>	<b>0</b>	<b>20</b>	<b>8</b>	<b>0</b>	<b>164</b>

With regard to gender, of the one hundred sixty-four (164) fellowship recipients, eighty-two (82) or 50% were female and eighty-two (82) or 50% were male.

**Areas of Concentration:**

**Table 5 - Match Program Funds Dedicated to Council Priority Areas for All Matched 2008-10 Appropriation Funds:**

UofL has dedicated a total of \$33,357,360 to three council priority areas.

- A) \$24,964,360 to human health disciplines,
- B) \$3,225,000 to environmental technology,
- C) \$5,168,000 to other new economy disciplines.

University of Louisville  
Match Program Funds Dedicated to Council Priority Areas  
For All Matched 2008-2010 Appropriation Funds  
Table 5

	<u>State Fund</u>	<u>Private Funds</u>	<u>Total</u>
New Economy Disciplines			
Human Health	\$12,620,500	\$12,343,860	\$ 24,964,360
Biosciences	-	-	\$ -
Materials Science	-	-	\$ -
Information Technology	-	-	\$ -
Environmental Technology	\$1,500,000	\$1,725,000	\$ 3,225,000
Other Disciplines	<u>\$2,546,500</u>	<u>\$2,621,500</u>	<u>\$ 5,168,000</u>
<b>Total</b>	<b><u>\$ 16,667,000</u></b>	<b><u>\$ 16,690,360</u></b>	<b><u>\$ 33,357,360</u></b>

All available Endowment Match Program funds were matched in FY2009-2010, no additional funds were allocated during 2013-2014.

**Sources of Funds, Earnings, and Expenditures:**

Table 6 - Endowments Established or Expanded with State Funds During FY 2015-16:

All available Endowment Match program funds were matched in FY2009-2010. No new endowments were established and no existing endowments were expanded during FY 2015-16.

<u>Endowment Name</u>	<u>Date Established/</u>	<u>State Funds</u>	<u>Private Funds</u>			<u>Grand Total</u>
			<u>Gifts</u>	<u>Pledges</u>	<u>Total</u>	
<b>Endowments Established:</b>						
		0	0	0	0	0
	<b>SUB-TOTAL</b>	0	0	0	0	0
<b>Endowments Expanded:</b>						
		0	0	0	0	0
	<b>SUB-TOTAL</b>	0	0	0	0	0
	<b>TOTAL</b>	0	0	0	0	0

All available Endowment Match Program funds were matched in FY 2009-2010, therefore no new endowments were established or expanded during FY 2013-14.

**Earning and Expenditures:**

Table 7 - Components of Change in Endowment Market Value from Beginning to End of FY 2015-16:

During FY 2015-16, UofL did not receive any additional funds from the Endowment Match Program. The total market value of the 138 endowments established through the Endowment Match Program was \$228,640,221 as of June 30, 2016. \$12,995,116 was expended for program activities as of June 30, 2016.

State Program #	Gift Program #	Endowment Name	Date Established	Prior to 7/1/15		Market Value 7/1/15	During Fiscal Year 2015-16				Market Value 6/30/2016	Outstanding Pledges as of 6/30/2016
				State Funds Received	Gifts Received		State Funds Received	Gifts Received	Investment Earnings (Loss)	Earnings Expended 2015-16		
<b>New Endowments:</b>												
<b>Sub-Total</b>				\$ -	\$ -	\$ -	\$ -	\$ -	\$ -	\$ -	\$ -	\$ -
<b>Existing Endowments:</b>												
E1817	E1759	Calvin & Helen Lang Distinguished Visiting Professorship in Asian Studies	3/11/10	500,000	500,000	1,067,922	-	-	7,129	43,755	891,268	-
E1825	E1762	Dr Renato LaRocca Endowed Fund -	3/19/10	400,000	185,135	538,401	-	30,160	3,664	28,505	469,886	-
E1646	E1645	George A. Bush< Jr, Professorship in Clinical Trials Cancer Research		467,000	467,000	1,270,829	-	-	8,484	-	1,060,610	-
E1829	E1552	Visiting Jazz Artist Endowed Chair	3/24/10	414,500	398,113	816,640	-	-	5,452	34,148	681,552	-
E1828	E1827	Kosair Charities Pediatric Cancer Center Research Center	3/22/10	5,000,000	5,000,000	9,968,347	-	-	66,545	170,500	8,319,392	-
E1824	E1606	Paul Weber Endowed Chair in Politics, Science, & Religion	3/19/10	236,000	236,000	526,708	-	-	3,546	31,590	444,372	-
E1823	E1822	The Owsley Brown Frazier Endowed Chair in Physical medicine & Rehabilitation	3/24/10	750,000	750,000	1,486,907	-	-	9,957	34,065	1,245,582	-
E1830	E1736	BB&T Distinguished Professorship in Free Enterprise	3/24/10	500,000	500,000	1,017,000	-	-	6,954	34,853	922,284	-
E1837	E1761	Lung Cancer Endowed Chair	6/10/10	650,000	650,000	1,481,319	-	-	9,889	50,376	1,236,281	-
E1818	E1705	Hiram C. Polk, M.D. Surgery Endowed Chair	3/17/10	1,000,000	1,000,000	1,999,926	-	-	13,443	219,498	1,684,107	-
E1819	E1746 E1429 E1713	Translational Research Chair	3/17/10	1,325,000	1,325,000	3,095,789	-	-	20,762	152,512	2,598,753	-
E1801	E1746	Conn Ctr for Renewable Endery Research and Environmental Stewardship Director's Chair	1/15/10	1,500,000	1,500,000	3,096,321	-	-	20,867	197,424	2,614,056	-

State Program #	Gift Program #	Endowment Name	Date Established	Prior to 7/1/15			During Fiscal Year 2015-16				Market Value 6/30/2016	Outstanding Pledges as of 6/30/2016
				State Funds Received	Gifts Received	Market Value 7/1/15	State Funds Received	Gifts Received	Investment Earnings (Loss)	Earnings Expended 2015-16		
E1854	E1928	Medicine - State B4B Round IV		500,000	500,000	1,001,824	-	-	6,688	42,351	836,103	-
E1802	E0290 E1746	Conn Ctr for Renewable Endery Research and Environmental Stewardship Fellowship	1/25/10	896,000	896,000	1,881,565	-	-	12,707	101,198	1,592,553	-
E1820	E1746	Center for Preventive Medicine Director's Chair	3/15/10	1,000,000	1,000,000	2,056,164	-	-	13,825	83,272	1,731,092	-
E1826	E1836 E1690	Helmsley Chair in Plant-based Pharmaceutical Research	3/22/10	1,528,500	1,528,500	3,118,297	-	-	20,822	174,403	2,603,350	-
E0533	E0476	Ashland Inc. Chair in Early Childhood Education in Memory of Dr. Ralph O. Nystrand - State	12/1/99	500,000	500,000	1,341,684	-	-	9,127	47,472	1,145,605	-
E1561	E1525	Our Highest Potential Visiting Scholars Chair in Pan African Studies - State	1/12/05	1,000,000	1,000,000	2,130,090	-	-	14,220	137,080	1,777,733	-
E1526	E1432	Barnstable Brown Endowment for the Advancement of Diabetes Research - State	12/19/03	250,000	250,000	681,199	-	-	4,547	40,032	568,516	-
E0532	E0440	Barnstable-Brown Gala Chair in Diabetes Research - State	12/14/98	500,000	500,000	1,413,920	-	-	9,441	83,559	1,180,297	-
E0556	E0514	Bettie L. and Charlie W. Johnson Chair in Logistics and Distribution - State	10/13/00	100,000	100,000	232,943	-	-	1,616	-	203,708	-
E1321	E1435 E1303 E0924 E0431	Bioengineering Chair - State	9/17/02	1,973,709	1,973,709	5,645,630	-	-	37,761	467,150	4,724,531	-
E1302	E1301	Biomedical Devices - State	3/23/00	1,026,261	1,026,261	2,817,451	-	-	18,808	462,006	2,351,391	-
E1264	E1266	BIOMEMS Chair - State	2/28/02	1,000,000	1,000,000	2,578,056	-	-	17,210	211,443	2,151,596	-
E1595	E1578	Brown-Forman Cancer Research Endowment Fund	1/3/2006	500,000	445,000	929,307	-	-	6,204	-	775,582	-
E0528	E0424	Brown-Forman Chair in Entrepreneurship - State	7/16/98	1,000,000	1,000,000	2,712,704	-	-	18,109	127,557	2,263,971	-
E0534	E0436 E1300	Bumgardner Chair in Molecular Pathogenesis of Microbial Infections	2/26/99	1,500,000	1,500,000	4,503,749	-	-	30,090	240,420	4,141,462	-
E1513	E1512	Cardiovascular Innovation Institute - Scientific Director - State	4/1/99	1,000,000	1,000,000	2,517,412	-	-	16,805	112,594	2,100,984	-
E1492	E7830	Carol B. McFerran Chair in Juvenile Diabetes Research - State	3/24/98	1,000,000	641,993	2,104,824	-	-	46,466	130,796	1,887,862	-



State Program #	Gift Program #	Endowment Name	Date Established	Prior to 7/1/15		Market Value 7/1/15	During Fiscal Year 2015-16				Market Value 6/30/2016	Outstanding Pledges as of 6/30/2016
				State Funds Received	Gifts Received		State Funds Received	Gifts Received	Investment Earnings (Loss)	Earnings Expended 2015-16		
E0539		Challenge for Excellence Chair in Supply Chain Management - State	12/10/98	1,500,000	1,500,000	1,994,885	-	-	13,317	115,303	1,664,893	-
E1238	E0504	Charles L. Bloch, MD Professorship - State	12/11/00	333,658	328,626	635,266	-	-	4,241	34,637	530,181	-
E1012	E0515	Charles R. Pullin Fellowship Children's Hospital Foundation	6/26/00	3,014,760	3,014,760	6,889,694	-	-	46,160	356,683	5,791,963	-
E0535	E0417	Chair for Pediatric Research - State	5/26/98	1,000,000	1,000,000	2,892,300	-	-	19,308	166,527	2,413,858	-
E1531	E1532	Professorship in Arts & Sciences - State (Civic Leadership)	5/19/04	1,000,000	1,000,000	2,110,867	-	-	14,103	213,011	1,763,425	-
E1615	E1614	David A. and Betty A. Jones Scholars Program	2/9/2006	2,054,000	2,054,000	3,964,129	-	-	26,542	176,500	3,320,357	-
E0553	E0501	Delta Dental Endowed Professorship in Oral Health & Systemic Disease - State	9/14/00	750,000	750,000	1,756,232	-	-	11,874	65,413	1,488,444	-
E1560	E1533	Dr. Arno F. Spatola Endowed Fellowship Fund - State	12/8/04	100,000	100,000	269,620	-	-	1,806	13,619	226,170	-
E1491	E0377	Dr. Henry D. Garretson Chair in Spinal Cord and Head Injury Research - State	7/15/98	500,000	500,000	1,933,351	-	-	12,906	84,936	1,613,538	-
E1570	E1569	Dr. Michael and Joan Hamilton Endowed Chair in Autoimmune Disease	1/3/2006	1,000,000	1,000,000	2,044,459	-	-	13,648	103,433	1,706,267	-
E1008	E1408	Dr. William G. & Joan L. Caldwell Chair in Gynecologic Oncology - State	1/23/01	1,000,000	1,000,000	2,215,427	-	-	14,914	-	1,867,907	-
E0523	E0480	Drs. Arthur and Virginia Keeney Chair in Ophthalmology and Visual Sciences - State	8/8/97	1,000,000	1,000,000	3,040,661	-	-	20,298	152,601	2,537,678	-
E1025	E0515	Endowed Chair for E-Commerce	5/30/01	2,000,000	2,000,000	4,513,198	-	-	30,236	213,815	3,793,707	-
E1010	E0515 E0493	Endowed Chair in Bio-imaging - State	5/30/01	2,000,000	2,000,000	4,570,197	-	-	30,617	227,889	3,841,277	-
E0545	E0911	Endowed Chair in Neurological Surgery - State	3/10/99	500,000	500,000	1,313,686	-	-	8,770	103,269	1,096,378	-
E1249	E1252	Endowed Chair in Urban Health Policy - State	11/8/01	1,000,000	1,000,000	2,603,573	-	-	17,536	36,648	2,196,485	-
E1014	E0515	Endowed Chair of Biomechanics	5/30/01	3,000,000	3,000,000	6,769,797	-	-	45,354	697,966	5,690,560	-

State Program #	Gift Program #	Endowment Name	Date Established	Prior to 7/1/15			During Fiscal Year 2015-16				Market Value 6/30/2016	Outstanding Pledges as of 6/30/2016
				State Funds Received	Gifts Received	Market Value 7/1/15	State Funds Received	Gifts Received	Investment Earnings (Loss)	Earnings Expended 2015-16		
E0547	E0923	Endowed Professor of Molecular Signaling - State	2/2/00	500,000	500,000	1,306,975	-	-	8,725	79,210	1,090,776	-
E0543	E0891	Evelyn J. Schneider Endowed Chair for Scholarly Communication - State	7/2/97	1,055,000	1,055,000	3,081,937	-	-	20,719	181,546	2,594,118	-
E1600	E1417	Fifth Third Bank Professor of Community Development	1/3/2006	250,000	250,000	529,889	-	-	3,537	23,088	442,235	-
E1239	E1259	Florence Lutz - Mission Support - State	11/14/01	1,249,476	1,249,476	2,971,387	-	-	19,897	204,708	2,489,150	-
E0530	E0437	George E. and Mary Lee Fischer Chair in Family Entrepreneurship - State	12/16/98	500,000	500,000	1,507,742	-	-	10,239	-	1,284,794	-
E0544	E0508	Gerald L. and Jacqueline W. Nichols Research Award - State	1/1/01	125,000	125,000	319,830	-	-	2,135	25,332	266,924	-
E1584	E1583	Gheens Foundation	1/3/2006	1,000,000	1,000,000	1,863,139	-	-	12,438	93,474	1,554,940	-
E1307	E1454	Cardiovascular Innovation Institute Research Fund	3/18/02	1,000,000	1,000,000	2,448,167	-	-	16,369	152,665	2,047,203	-
E1494	E0900	Gheens Foundation, Inc. Chair in Aging Research - State	1/7/98	230,000	230,000	737,861	-	-	4,926	42,003	615,805	-
E1297A	E1247 E1246	Goldie Margaret Wilson Endowment Fund - State	11/26/01	550,000	550,000	1,787,692	-	-	11,934	58,219	1,491,974	-
E1013	E0515	Raymond Lee Lebby Endowed Professor of Parkinson's Disease Research - State	5/30/01	1,000,000	1,000,000	2,256,599	-	-	15,118	108,538	1,896,854	-
E1628	E1592	Grosscurth Chair in Intellectual Property	3/22/2006	1,000,000	1,000,000	2,006,779	-	-	13,629	-	1,710,065	-
E1601	E1566	Ha T. and Nga T. Le Endowed Chair in Pediatric Allergy and Immunology	1/3/2006	500,000	500,000	977,171	-	-	6,523	-	815,528	-
E1626	E1553	Harry S. Frazier, Jr. Family Cancer Research Endowment	3/22/2006	1,200,000	1,200,000	2,396,642	-	-	16,001	46,311	2,000,455	-
E1577	E1501	Henry M. and Stella M. Hoening Fund	10/5/2005	500,000	500,000	981,292	-	-	6,551	81,559	818,967	-
E0536	E7820	Henry Vogt Professorship In Cancer Prevention & Control	9/18/98	500,000	500,000	1,225,202	-	-	30,743	4,618	1,104,373	-
E0537	E7821	Herbert F. Boehl Chair in Health Law and Policy - State	9/18/98	1,000,000	500,000	2,520,426	-	-	61,954	121,055	2,267,185	-
E1602	E1567	Herbert F. Boehl Chair in Property and Land Use - State	1/3/2006	500,000	371,600	727,519	-	9,024	4,910	53,784	615,343	-
E1009	E1004	Heuser Hearing Institute Professorship in Otology	2/15/01	1,000,000	1,000,000	2,277,200	-	-	15,202	180,205	1,900,507	-
		Heuser Hearing Research Endowed Chair - State										

State Program #	Gift Program #	Endowment Name	Date Established	Prior to 7/1/15			During Fiscal Year 2015-16				Market Value 6/30/2016	Outstanding Pledges as of 6/30/2016
				State Funds Received	Gifts Received	Market Value 7/1/15	State Funds Received	Gifts Received	Investment Earnings (Loss)	Earnings Expended 2015-16		
E1582	E1581	Humana Chair in International Pediatrics	1/3/2006	1,000,000	946,477	1,900,070	-	-	12,684	109,702	1,585,763	-
E1596	E1573	Humana Endowment Fund for International Pediatrics	1/3/2006	1,000,000	1,000,000	1,954,151	-	-	13,086	112,753	1,637,092	-
E1478	E1477	Institute for Molecular Cardiology Mission Support - State	5/27/04	1,000,000	1,000,000	2,517,412	-	-	16,805	58,220	2,100,984	-
E1248	E1037	J. Henning Hilliard Fellowship - State	10/24/01	100,000	100,000	237,560	-	-	1,587	29,540	198,498	-
E1519	E1518	James Graham Brown Chair in Cancer in Biophysics	9/28/01	642,000	642,000	1,695,507	-	-	11,319	94,479	1,415,038	-
E1280	E1411	James Graham Brown Foundation "Our Highest Potential" Chair in Cancer Research - State	9/28/01	1,000,119	999,660	2,426,649	-	-	16,215	153,728	2,027,654	-
E0538	E0468	James Graham Brown Foundation Chair - State	7/30/99	2,000,000	2,000,000	4,434,253	-	-	96,522	94,236	3,951,203	-
E0554	E0506	James Graham Brown Foundation Chair of Cancer Biology - State	12/30/00	1,000,000	1,000,000	2,249,287	-	-	15,019	92,113	1,877,806	-
E0555	E0507	James Graham Brown Foundation Chair of Structural Biology - State	12/30/00	1,000,000	1,000,000	2,267,980	-	-	15,140	41,652	1,892,813	-
E1255	E1033	James Graham Brown Foundation Endowed Chair in Proteomics	9/28/01	500,000	500,000	1,306,773	-	-	8,736	69,523	1,092,492	-
E0526	E0413	James R. Petersdorf Chair in Spinal Cord & Head Injury Research - State	4/7/98	500,000	500,000	1,490,807	-	-	9,952	76,308	1,244,199	-
E1630	E1604	Jewish Community Federation of Louisville, Inc. Chair in Judaic Studies	3/22/2006	500,000	500,000	956,122	-	-	6,383	52,570	797,962	-
E1511	E1510	Jewish Hospital Chair in Cardiovascular Surgery - Cardiovascular Innovation Institute-Medical Director - State	4/1/99	1,000,000	1,000,000	2,517,412	-	-	16,805	166,344	2,100,984	-
E1036	E1035	Jewish Hospital Distinguished Chair in Hepatology - State	7/1/01	1,000,000	1,000,000	2,319,993	-	-	15,487	91,837	1,936,222	-
E0540	E0453	Jewish Hospital Distinguished Chair in Transplantation Research - State	4/1/99	4,000,000	4,000,000	10,080,393	-	-	67,293	179,615	8,412,904	-

State Program #	Gift Program #	Endowment Name	Date Established	Prior to 7/1/15		Market Value 7/1/15	During Fiscal Year 2015-16				Market Value 6/30/2016	Outstanding Pledges as of 6/30/2016
				State Funds Received	Gifts Received		State Funds Received	Gifts Received	Investment Earnings (Loss)	Earnings Expended 2015-16		
E1495	E1451	John Andrew Dillon, Jr. Graduate Fellowship in Physics - State	2/16/04	250,000	250,000	604,354	-	-	4,034	55,756	504,382	-
E1527	E1503	Kosair Charities Chair in Pediatric Heart Surgery Research - State	6/23/04	1,000,000	1,000,000	2,119,373	-	-	14,148	400,531	1,768,788	-
E0549	E7835	Kosair Children's Hospital/Norton Healthcare Pediatric Oncology Endowed Chair Fund - State	5/1/04	1,000,000	1,000,000	2,845,900	-	-	33,068	176	2,628,938	-
E1496	E1490	Kosair Children's Hospital/Norton Healthcare Research Fund for Pediatric Sleep Disorders - State	5/1/04	1,000,000	1,000,000	1,311,586	-	-	8,756	-	1,094,625	-
E1597	E1546	KY Fund for Healthy Living Research Fund	1/3/2006	100,000	100,000	204,471	-	-	1,372	14,062	171,776	-
E1627	E1590	KY Lions Eye Foundation Fund in Ophthalmology	3/22/2006	1,700,000	1,700,000	3,598,432	-	-	24,036	132,692	3,005,338	-
E0550	E0511	Leonard V. and Ruby J. Hardin Family Doctoral Graduate Fellowship - State	10/23/99	100,000	100,000	247,846	-	-	1,655	-	206,848	-
E0531	E0441	Lolita S. and Samuel D. Weakley Endowed Research Chair in Anesthesiology - State	1/4/99	1,000,000	1,000,000	3,044,420	-	-	20,323	173,968	2,540,815	-
E0546	E7819	Magdalen McDowell Evans Trust in Memory of Dr. Thomas C. Evans - State	6/25/98	373,000	373,000	1,143,392	-	-	88,973	99,825	1,031,412	-
E0525	E0419	Mary Lee and George F. Duthie Chair in Engineering Logistics - State	6/2/98	500,000	500,000	1,479,165	-	-	9,883	75,155	1,235,810	-
E9253	E0290 E1716	Master Fund II - A - State	2/25/02	2,100,000	1,709,771	2,923,114	-	-	19,727	487	2,471,924	-
E9254		Master Fund II - B - State	2/25/02	-	-	0	-	-	0	-	-	-
E1557	E1431	Matthew Aldridge Cowan Ph. D. Fellowship - State	8/1/03	550,000	550,000	1,203,146	-	-	8,067	69,582	1,009,515	-
E0527	E0427	Mitch McConnell Chair in Leadership - State	9/3/98	1,000,000	993,958	2,916,819	-	-	19,480	161,742	2,435,660	-
E1479	E1265	Neurological Rehabilitation Research Fund	4/14/2004	500,000	500,000	1,254,011	-	-	8,371	30,525	1,046,574	-
E0541	E0418	Norton Healthcare Chair in Neurosurgery - State	5/15/98	1,000,000	937,827	2,450,604	-	-	16,389	5,786	2,049,693	-
E1299	E0925	Ole A., Mabel Wise and Wilma Wise Nelson Chair in Clinical Geriatrics Research - State	3/23/00	1,000,000	1,000,000	2,646,576	-	-	17,668	62,710	2,208,782	-

State Program #	Gift Program #	Endowment Name	Date Established	Prior to 7/1/15			During Fiscal Year 2015-16				Market Value 6/30/2016	Outstanding Pledges as of 6/30/2016
				State Funds Received	Gifts Received	Market Value 7/1/15	State Funds Received	Gifts Received	Investment Earnings (Loss)	Earnings Expended 2015-16		
E1515	E1449 E1421	Professorship in Engineering - State (Schwarzwalder & Winnia)	12/5/02	1,146,000	1,146,000	2,779,704	-	-	18,594	123,220	2,326,446	-
E1237	E0510	Rebecca L. and Henry P. Conn Graduate Fellowship - State	1/2/01	263,000	263,000	684,053	-	-	4,566	40,264	570,898	-
E1528	E1482	Robert W. Rounsavall Jr. and Gretchen C. Rounsavall Endowed Chair in Ocular Molecular Biology - State	6/3/04	1,000,000	1,000,000	2,076,206	-	-	13,860	97,693	1,732,762	-
E0529	E0434	Samuel J. Stallings Chair in Law - State	10/28/98	539,598	539,598	1,552,610	-	-	10,365	71,680	1,295,779	-
E0551	E0893	Samuels Family Scholarship Fund - State	12/9/97	200,000	200,000	581,844	-	-	3,890	31,411	486,513	-
E1598	E1558	Schmid Foundation Endowed Fund	1/3/2006	50,000	50,000	100,424	-	-	670	2,897	83,812	-
E0552	E0496	Shirley B. Powers Endowed Chair in Nursing Systems Research - State	7/18/00	500,000	500,000	1,218,873	-	-	8,137	83,066	1,017,248	-
E1530	E0484	Smith & Lucille Gibson Professorship in Medicine - State	3/9/00	433,000	433,000	979,422	-	-	6,538	6,412	817,407	-
E0548	E0489	Speed Alumni Computing Resource Fund II - State	4/26/00	250,000	250,000	646,633	-	-	4,317	35,512	539,667	-
E1493	E0946	Spinal Cord & Head Injury Fund #3 - State	2/6/01	500,000	500,000	1,196,772	-	-	7,989	10,579	998,804	-
E1599	E1579	Sutherland Endowed Chair in Glass Arts	1/3/2006	500,000	500,000	995,461	-	-	6,689	14,416	837,483	-
E1011	E0515	Technical Writing Chair in Rhetoric	5/30/01	1,000,000	1,000,000	2,256,600	-	-	15,118	159,368	1,896,854	-
E1298	E1261	The Elizabeth and Frederick Cressman Scholars Fund - State	2/19/02	500,000	500,000	1,234,040	-	-	8,238	66,396	1,029,906	-
E1603	E1521	The Founder Chair in Cancer Research	1/3/2006	1,000,000	914,667	1,837,256	-	-	12,423	77,077	1,554,460	-
E1263	E1006	The Infrastructure Research Chair - State	7/16/01	1,000,000	1,000,000	2,534,266	-	-	17,149	133,528	2,150,234	-
E1576	E1554	Tobacco Harm Reduction Research Chair	10/5/2005	1,000,000	1,000,000	1,909,687	-	-	12,748	99,188	1,593,789	-
E1529	E1509	University Medical Associates, PSC Chair in Pulmonary Medicine - State	7/16/04	1,000,000	997,097	2,034,367	-	-	13,713	36,803	1,717,889	-
E1575	E1563	University Pediatrics Foundation, Inc. Fund for Pediatric Outcomes Research	10/5/2005	1,000,000	1,000,000	2,017,202	-	-	13,466	89,473	1,683,519	-

State Program #	Gift Program #	Endowment Name	Date Established	Prior to 7/1/15			During Fiscal Year 2015-16				Market Value 6/30/2016	Outstanding Pledges as of 6/30/2016
				State Funds Received	Gifts Received	Market Value 7/1/15	State Funds Received	Gifts Received	Investment Earnings (Loss)	Earnings Expended 2015-16		
E1447	E1433	University Pediatrics Foundation, Inc. Fund for Pediatric Research	12/12/2003	1,000,000	1,000,000	2,770,209	-	-	18,493	151,312	2,311,964	-
E1629	E1594	Wendell Cherry Chair in Clinical Trial Research	3/22/2006	1,000,000	600,100	1,144,350	-	-	7,644	36,918	955,838	-
E1260	E0477	William T. Runner, Jr. Fellowship - State	12/31/99	250,000	250,000	800,167	-	-	5,347	44,492	668,694	-
E1522	E1426	Woodrow M. Strickler "Our Highest Potential" Chair in Entrepreneurship - State	7/28/98	750,000	750,000	2,317,241	-	-	15,469	127,745	1,933,925	-
E1622	E1621	Wendell Cherry Chair in Cancer Translational Research	7/2/06	1,000,000	982,710	1,824,993	-	-	12,206	86,428	1,526,570	-
E1639	E1520	Hiram Polk Endowment Fund in Surgery	7/2/06	750,000	750,000	1,823,544	-	-	12,376	69,587	1,557,409	-
E1638	E1637	Humana Foundation Professorship in Clinical Trial Research	7/9/06	500,000	500,000	954,693	-	-	6,373	-	796,768	-
E1632	E1631	Endowed Chair in Oncology Social Work (Baptist East, Amgen, Private Gifts)	4/16/07	550,000	550,000	971,718	-	-	6,492	23,649	812,129	-
E1674	E1625	Paul Weber Mentoring Fellowship	4/16/07	50,000	50,000	120,262	-	-	803	5,014	100,461	-
E1644	E1643	Distinguished Visiting Scholars Fund in Liberal Studies	4/16/07	1,000,000	1,000,000	2,022,469	-	-	13,559	33,115	1,696,642	-
E1635	E1634	Fund in Civic Leadership and Education McConnell Center	7/2/06	1,000,000	1,000,000	1,865,467	-	-	12,453	45,000	1,556,883	-
E1715	E1652	Chemistry Endowed Chair-State	1/30/08	875,000	875,000	2,028,757	-	-	13,584	127,552	1,699,351	-
E1730	E1652	Chemistry Endowed Chair-State	1/30/08	125,000	125,000	289,822	-	-	1,941	15,355	242,764	-
E1732	E0377	Garretson Research Fund - State	7/2/06	500,000	500,000	1,990,157	-	-	13,286	126,797	1,660,947	-
E1708	E1564	Arthur and Elizabeth Schoen and Anna Brown Chair in Gastroenterology - Clinical	12/4/07	1,000,000	1,000,000	1,815,418	-	-	3,749	-	1,792,337	-
E1712	E1673	Parkinson Support Center Research Fund	12/4/07	500,000	275,072	503,041	-	-	3,358	19,024	419,828	-
E1624	E1623	Mary Lou and Earl Kornhorst Fund - State	3/21/06	250,000	250,000	497,191	-	-	3,319	30,763	414,946	-
E1651	E1647	Horn Foundation Franchising Program - State	9/26/06	118,522	118,522	380,149	-	-	2,577	-	323,301	-

State Program #	Gift Program #	Endowment Name	Date Established	Prior to 7/1/15			During Fiscal Year 2015-16				Market Value 6/30/2016	Outstanding Pledges as of 6/30/2016
				State Funds Received	Gifts Received	Market Value 7/1/15	State Funds Received	Gifts Received	Investment Earnings (Loss)	Earnings Expended 2015-16		
E1783	E1265	Friends For Michael End Chair - State	10/9/09	500,000	500,000	1,254,011	-	-	8,371	119,927	1,046,574	-
E1811	E1810	Joseph and Joan McSweeny Diversity Fellowship - State	3/8/10	499,950	500,000	1,156,609	-	-	7,721	83,046	965,284	-
E1812	E1794	Thom Zimmerman Research Fund - State	3/8/10	300,000	300,000	711,547	-	-	4,753	31,859	594,239	-
E1922	E1921	Center for Advanced Neurosurgery Chair - State	10/13/11	200,000	200,000	479,608	-	-	3,224	194,775	403,727	-
<b>Sub-Total</b>				\$ 117,444,053	\$ 114,923,632	\$ 268,178,145	\$ -	\$ 39,184	\$ 2,048,870	\$ 12,934,085	\$ 226,251,305	\$ -
<b>Grand-Total</b>				\$ 117,444,053	\$ 114,923,632	\$ 268,178,145	\$ -	\$ 39,184	\$ 2,048,870	\$ 12,934,085	\$ 226,251,305	\$ -

Table 8 - Sponsored Program Funding FY 2015-16

Table 8 is a supplementary report titled, “Endowment Match Program, Sponsored Program Funding.” It shows FY 2015-16 extramural awards totaling \$49,066,810 to those endowed chairs and professors funded from the Endowment Match Program. To date, this program has been an overwhelming success. Clearly, this influx of research dollars to the Commonwealth responds directly to the call to improve the state’s economy and the quality of life for its citizens by providing high-tech, high-paying jobs. Extramural funding to date is \$562.5 million. This is an important metric for measuring future success.

	<b>2016</b>
National Institutes of Health	28,251,342
Regenerex	3,906,127
National American Heart Association	2,119,569
Wallace H. Coulter Foundation	1,334,400
Sunshine Heart	1,243,252
Christopher and Dana Reeve Foundation	1,179,550
National Science Foundation	1,017,705
OregonHeart, Inc.	1,000,163
U.S. Army Med Research Acq Activity	744,159
Univ. of California, Los Angeles	736,862
APK Advanced Medical Technologies Inc.	508,150
Department of Health & Human Serv	443,994
Techshot	412,528
University of Kentucky Res. Fdn.	396,893
HudsonAlpha Institute for Biotechnology	391,786
Amgen, Inc.	328,261
Ohio State University	327,766
Centers for Disease Control	314,491
CARMAT SA	313,810
The University of Texas at Austin	300,000
National Institute of Justice	283,984
Kentucky Lung Cancer Research Prog	225,000
Jewish Hospital & St. Mary's HealthCare	221,503
Ky. Spinal Cord & Head Injury ResBd	200,000
Pohang University of Science &Technology	181,267
University of Pittsburgh	175,593
Ky. Cabinet for Health & Family Services	170,005
Kessler Med Rehab Research and Edu Corp	164,240
Research to Prevent Blindness, Inc.	150,000
Georgia Institute of Technology	133,666
Liberty Fund Inc	125,000



American Diabetes Association	115,000
Oregon State University	109,561
University of Bristol	106,739
Huntington Study Group	106,391
Feinstein Institute of Medical Research	104,469
V.A. Medical Center	81,570
Bristol Myers Squibb	78,741
SC Liver Research Consortium	77,633
FasCure Therapeutics LLC	77,079
Passport Health Plan	75,000
Autifony Therapeutics Limited Company	71,868
University of Texas at Houston	70,079
Gilead	69,899
PPD, Inc.	66,814
Intercept Pharmaceuticals, Inc.	41,398
Ann & Robert Lurie Children's (Mem Hosp)	40,170
Rush University Medical Center	38,091
Medpace, Inc.	31,941
WHAS Crusade for Children	30,000
University of Florida	27,865
Diamond Blackfan Anemia Fdn., Inc.	25,000
Jefferson Co. Public Schools	22,909
PPD Development, LLC.	21,704
Northwestern University	18,107
inVentiv Health Clinical (PharmaNet/i3)	17,440
Nationwide Children's Hospital	16,971
Ky. Real Estate Commission	16,500
Boehringer-Ingelheim	16,300
University of South Florida	16,280
Provectus Pharmaceuticals, Inc.	14,391
AtoxBio Ltd.	13,644
Ethicon US, LLC.	13,300
Parexel International Corporation	12,760
Novartis Pharmaceuticals Corp.	11,890
Allergan, Inc.	11,000
Albert Einstein College of Medicine	10,989
Premier Research Group, plc	10,930
Merck & Co., Inc.	9,500
Parexel International, Inc.	8,478
University of Wisconsin	7,946
University of Minnesota	7,208
ThromboGenics, Inc.	7,104
Vital Therapies, Inc.	5,556

Auspex Pharmaceuticals	5,502
Clinical Financial Services, LLC	4,409
Kentucky Center for the Arts	4,000
Repairogen, Inc.	3,300
Medtronic, Inc.	3,110
Children's Hospital of Philadelphia	1,800
Quintiles, Inc.	1,615
Ophthotech Corp.	1,500
Faraday Pharmaceuticals, Inc.	1,199
Pfizer, Inc.	1,089
Bayer HealthCare Pharmaceuticals	945
ReSearch Pharmaceutical Services, Inc.	753
University of Pennsylvania	308
<b>FY 2016 Total</b>	<u><u>49,068,826</u></u>

	<b>2015</b>
National Institutes of Health	26,969,942
Ky. Council on Postsecondary Ed	8,040,543
Regenerex	3,822,771
National American Heart Association	2,430,320
Christopher and Dana Reeve Foundation	1,682,777
U.S. Army Med Research Acq Activity	1,033,053
U.S. Department of Defense	1,000,000
University of Kentucky Res. Fdn.	643,786
U.S. Dept. of Education	621,599
HeartWare, Inc.	597,490
Ky. Cabinet for Health & Family Services	574,304
National Science Foundation	549,999
Ohio State University	477,443
APK Advanced Medical Technologies Inc.	469,628
Owensboro Medical Health System	454,162
National Institute of Justice	377,187
Centers for Disease Control	275,148
Bristol Myers Squibb	253,320
SynCardia Systems, Inc.	248,092
American Heart As-Great Rivers Affiliate	230,695
Ohio Valley Education Cooperative	229,575
Juvenile Diabetes Research Fdn.	219,374
V.A. Medical Center	208,409
American Diabetes Association	206,500
Jewish Hospital & St. Mary's HealthCare	206,120

SCR, Inc.	197,141
ReliantHeart, Inc.	153,793
Myocardial Assist Systems & Technology	148,553
Techshot	143,724
Georgia Institute of Technology	133,000
Gilead	132,000
Advanced Cancer Therapeutics	123,281
Amgen, Inc.	111,340
University of Bristol	106,739
Harvard Medical School	100,000
Parexel International Corporation	84,972
University of Texas at Houston	79,842
Kentucky Lung Cancer Research Prog	75,000
Paralyzed Veterans of America	75,000
Jefferson Co. Public Schools	74,679
University of Florida	73,603
SC Liver Research Consortium	69,872
Takeda Pharmaceutical Company Limited	54,876
Kosair Charities	50,000
Institute of Applied Medical Engineering	47,377
Faraday Pharmaceuticals, Inc.	40,764
Rush University Medical Center	38,445
Bolton Medical, Inc.	37,135
inVentiv Health Clinical (PharmaNet/i3)	35,317
Ann & Robert Lurie Children's (Mem Hosp)	33,847
Thomas Jefferson University	31,760
Kentucky Science & Technology Corp	29,776
Angimmune LLC	27,037
PPD Development, LLC.	23,928
Genentech, Inc.	23,620
Stony Brook University	22,526
American Epilepsy Society	20,000
Medtronic, Inc.	17,506
Nationwide Children's Hospital	16,971
University of South Florida	16,280
American College of Radiology	16,150
Ky. Real Estate Commission	15,825
Ceramics Composites and Coatings Company	14,999
American Kennel Club	12,740
Bayer HealthCare Pharmaceuticals	11,695
Pfizer, Inc.	10,966
Association of Oncology Social Work	10,966
Assoc. of Women's Health	10,000

Kentucky Department for Public Health	10,000
L-com, Inc.	9,999
University of Wisconsin	9,446
Medpace, Inc.	9,390
PPD, Inc.	9,298
Radiation Therapy Oncology Group	8,240
PRA International, Inc.	8,079
Repaigen, Inc.	6,600
Clinical Financial Services, LLC	5,699
Quintiles, Inc.	5,535
Beckman Coulter, Inc.	4,500
Children's Hospital of Philadelphia	3,900
ThromboGenics, Inc.	3,632
Texas A&M University System	3,539
ZIOPHARM Oncology, Inc.	3,500
Kentucky Center for the Arts	3,000
United BioSource Corporation	2,750
Angiomics, Inc.	2,628
BioVex Inc (Amgen subsidiary)	2,344
Merck & Co., Inc.	2,000
INC Research, LLC	500
	<hr/>
<b>FY 2015 Total</b>	<b><u><u>54,491,874</u></u></b>

## Pledge Payment Schedule

### Table 9 - Pledge Commitments, Payments and Anticipated Payments as of 6/30/2016 for FY 2015-16:

This report only reflects the commitments that are still outstanding. Each outstanding pledge has a payment schedule that fulfills the CPE requirement for fulfillment within a five-year time period. The report shows the individual cash payments received through June 30, 2016 and the anticipated future payments for each of the affected endowment funds. All outstanding pledges have been paid in full resulting in no outstanding payments for the reporting period.

**Donors**

*Table 10 - Donor Cash Gifts, Estate Settlements and Pledge Payments:*

This report shows the amount of actual funds collected through June 30, 2016—cash gifts; proceeds from estate settlements; and cash payments on pledges for endowments created from the Endowment Match Program. To date, the University of Louisville has collected \$116,037,455.

PROGRAM NAME	DONOR NAME	JOINT DONOR	DATE OF GIFT	AMOUNT
Arno F. Spatola Endowed Fellowship Fund	Roland Valdes, Jr., Ph.D.	Mrs. Kathleen A. Valdes	9/10/15	\$100.00
Arno F. Spatola Endowed Fellowship Fund	Peptides International, Inc.		11/10/15	\$1,000.00
Arno F. Spatola Endowed Fellowship Fund	Mr. Michael D. Noel		11/16/15	\$10.00
Arno F. Spatola Endowed Fellowship Fund	Prof. Rhonda L. Buchanan	Prof. Robert M. Buchanan	12/18/15	\$50.00
Arno F. Spatola Endowed Fellowship Fund	Mr. Sean M. McNamara		4/5/16	\$100.00
Ashland Inc. Chair in Early Childhood Ed in Memory of Dr. Ralph O. Nystrand	Ashland Inc Foundation		12/15/99	\$125,000.00
Ashland Inc. Chair in Early Childhood Ed in Memory of Dr. Ralph O. Nystrand	Ashland Inc Foundation		12/5/00	\$125,000.00
Ashland Inc. Chair in Early Childhood Ed in Memory of Dr. Ralph O. Nystrand	Ashland Inc Foundation		1/17/02	\$125,000.00
Ashland Inc. Chair in Early Childhood Ed in Memory of Dr. Ralph O. Nystrand	Ashland Inc Foundation		12/13/02	\$125,000.00
Audre Lorde Endowed Chair in Race, Class, Gender and Sexuality	Ms. Carla F. Wallace		1/31/05	\$998,296.60
Audre Lorde Endowed Chair in Race, Class, Gender and Sexuality	Ms. Carla F. Wallace		2/4/05	\$1,703.40
Audre Lorde Endowed Chair in Race, Class, Gender and Sexuality	Ms. Carla F. Wallace		2/4/05	\$78.60
Barnstable Brown Endowment for the Advancement of Diabetes Research	W. Bruce Lunsford Foundation		5/28/03	\$2,500.00
Barnstable Brown Endowment for the Advancement of Diabetes Research	Henry J. Kaplan M.D.	Ms. Adele Lotner Kaplan	7/31/03	\$83.33
Barnstable Brown Endowment for the Advancement of Diabetes Research	Centaur, Inc.		8/8/03	\$250.00
Barnstable Brown Endowment for the Advancement of Diabetes Research	Will W. Ward, Jr., M.D.	Ms. Cathleen P. Ward	8/8/03	\$100.00
Barnstable Brown Endowment for the Advancement of Diabetes Research	American Air Filter		8/8/03	\$100.00
Barnstable Brown Endowment for the Advancement of Diabetes Research	Kentucky Portable Toilet, Inc.		8/8/03	\$100.00
Barnstable Brown Endowment for the Advancement of Diabetes Research	Mr. Joe David Martin	Mrs. Alice Faye Martin	8/8/03	\$100.00
Barnstable Brown Endowment for the Advancement of Diabetes Research	Mrs. Patricia B. Ethington	Mr. Bobby Ethington	8/8/03	\$100.00
Barnstable Brown Endowment for the Advancement of Diabetes Research	Caritas Medical Dental Staff		8/8/03	\$50.00
Barnstable Brown Endowment for the Advancement of Diabetes Research	Mr. Harry Kletter	Ms. Roberta F. Kletter	8/8/03	\$50.00
Barnstable Brown Endowment for the Advancement of Diabetes Research	Mr. John B. Meyers	Mrs. Anne Speed Meyers	8/8/03	\$50.00
Barnstable Brown Endowment for the Advancement of Diabetes Research	Mr. Robert J. Watkins	Ms. Marilyn W. Watkins	8/8/03	\$50.00
Barnstable Brown Endowment for the Advancement of Diabetes Research	Mrs. Anne Speed Meyers	Mr. John B. Meyers	8/8/03	\$50.00
Barnstable Brown Endowment for the Advancement of Diabetes Research	Ms. Elizabeth T. Zoeller		8/8/03	\$50.00

Barnstable Brown Endowment for the Advancement of Diabetes Research	Ms. Marilyn W. Watkins	Mr. Robert J. Watkins	8/8/03	\$50.00
Barnstable Brown Endowment for the Advancement of Diabetes Research	Ms. Roberta F. Kletter	Mr. Harry Kletter	8/8/03	\$50.00
Barnstable Brown Endowment for the Advancement of Diabetes Research	Jefferson County Medical Society		8/8/03	\$25.00
Barnstable Brown Endowment for the Advancement of Diabetes Research	Karen F. Fischer, M.D.		8/8/03	\$25.00
Barnstable Brown Endowment for the Advancement of Diabetes Research	Mr. Patrick E. Wright	Mrs. Patrick E. Wright	8/8/03	\$25.00
Barnstable Brown Endowment for the Advancement of Diabetes Research	Mrs. Patrick E. Wright	Mr. Patrick E. Wright	8/8/03	\$25.00
Barnstable Brown Endowment for the Advancement of Diabetes Research	Ms. Barbara R. Hoffman		8/8/03	\$25.00
Barnstable Brown Endowment for the Advancement of Diabetes Research	Mr. Lawrence Craig Hyman	Mrs. Deborah S. Hyman	8/8/03	\$10.00
Barnstable Brown Endowment for the Advancement of Diabetes Research	Mrs. Deborah S. Hyman	Mr. Lawrence Craig Hyman	8/8/03	\$10.00
Barnstable Brown Endowment for the Advancement of Diabetes Research	Ms. Janice S. Powell		8/8/03	\$10.00
Barnstable Brown Endowment for the Advancement of Diabetes Research	Mr. David G. Derrick	Mrs. Ann M. Derrick	8/13/03	\$25.00
Barnstable Brown Endowment for the Advancement of Diabetes Research	Mrs. Ann M. Derrick	Mr. David G. Derrick	8/13/03	\$25.00
Barnstable Brown Endowment for the Advancement of Diabetes Research	John W. Urton, M.D.	Mrs. Kitty Urton	8/19/03	\$20.00
Barnstable Brown Endowment for the Advancement of Diabetes Research	Henry J. Kaplan M.D.	Ms. Adele Lotner Kaplan	8/26/03	\$41.67
Barnstable Brown Endowment for the Advancement of Diabetes Research	Ms. Adele Lotner Kaplan	Henry J. Kaplan M.D.	8/26/03	\$41.66
Barnstable Brown Endowment for the Advancement of Diabetes Research	Ms. Caryn Goldstein		9/2/03	\$10.00
Barnstable Brown Endowment for the Advancement of Diabetes Research	Anonymous Donor		9/9/03	\$5,000.00
Barnstable Brown Endowment for the Advancement of Diabetes Research	Mrs. Beverly R. Wilson		9/16/03	\$50.00
Barnstable Brown Endowment for the Advancement of Diabetes Research	Henry J. Kaplan M.D.	Ms. Adele Lotner Kaplan	9/24/03	\$41.67
Barnstable Brown Endowment for the Advancement of Diabetes Research	Ms. Adele Lotner Kaplan	Henry J. Kaplan M.D.	9/24/03	\$41.66
Barnstable Brown Endowment for the Advancement of Diabetes Research	Henry J. Kaplan M.D.	Ms. Adele Lotner Kaplan	10/28/03	\$41.67
Barnstable Brown Endowment for the Advancement of Diabetes Research	Ms. Adele Lotner Kaplan	Henry J. Kaplan M.D.	10/28/03	\$41.66
Barnstable Brown Endowment for the Advancement of Diabetes Research	Mr. John Allen Hahn	Mrs. Diana Ohlbaum	11/14/03	\$75.00
Barnstable Brown Endowment for the Advancement of Diabetes Research	Henry J. Kaplan M.D.	Ms. Adele Lotner Kaplan	12/1/03	\$41.67
Barnstable Brown Endowment for the Advancement of Diabetes Research	Ms. Adele Lotner Kaplan	Henry J. Kaplan M.D.	12/1/03	\$41.66
Barnstable Brown Endowment for the Advancement of Diabetes Research	Henry J. Kaplan M.D.	Ms. Adele Lotner Kaplan	12/30/03	\$41.67
Barnstable Brown Endowment for the Advancement of Diabetes Research	Ms. Adele Lotner Kaplan	Henry J. Kaplan M.D.	12/30/03	\$41.66
Barnstable Brown Endowment for the Advancement of Diabetes Research	Barnstable-Brown Foundation		1/5/04	\$91,000.00
Barnstable Brown Endowment for the Advancement of Diabetes Research	Henry J. Kaplan M.D.	Ms. Adele Lotner Kaplan	1/23/04	\$41.67
Barnstable Brown Endowment for the Advancement of Diabetes Research	Ms. Adele Lotner Kaplan	Henry J. Kaplan M.D.	1/23/04	\$41.66
Barnstable Brown Endowment for the Advancement of Diabetes Research	Anonymous Donor		4/8/04	\$5,000.00
Barnstable Brown Endowment for the Advancement of Diabetes Research	Barnstable-Brown Foundation		12/31/04	\$100,000.00
Barnstable-Brown Gala Chair in Diabetes Research	Amer. Diabetes Research Foun		12/1/98	\$100,000.00
Barnstable-Brown Gala Chair in Diabetes Research	Barnstable-Brown Foundation		1/4/00	\$100,000.00
Barnstable-Brown Gala Chair in Diabetes Research	Anonymous Donor		11/10/00	\$2,500.00
Barnstable-Brown Gala Chair in Diabetes Research	Barnstable-Brown Foundation		1/5/01	\$97,500.00
Barnstable-Brown Gala Chair in Diabetes Research	Barnstable-Brown Foundation		12/28/01	\$100,000.00

Barnstable-Brown Gala Chair in Diabetes Research	Anonymous Donor		4/10/02	\$5,000.00
Barnstable-Brown Gala Chair in Diabetes Research	Barnstable-Brown Foundation		1/2/03	\$95,000.00
Barnstable-Brown Gala Chair in Diabetes Research	Ms. Wilma H. Barnstable		8/5/03	\$50.00
Barnstable-Brown Gala Chair in Diabetes Research	W. Bruce Lunsford Foundation		3/2/07	\$7,500.00
Barnstable-Brown Gala Chair in Diabetes Research	W. Bruce Lunsford Foundation		3/3/08	\$8,000.00
Barnstable-Brown Gala Chair in Diabetes Research	Barnstable-Brown Party		9/22/08	\$32,000.00
Barnstable-Brown Gala Chair in Diabetes Research	Barnstable-Brown Party		10/3/08	\$2,000.00
BB&T Corporation	BB&T Corporation		1/27/12	\$100,000.00
BB&T Distinguished Professorship in Free Enterprise	BB&T Corporation		2/3/09	\$100,000.00
BB&T Distinguished Professorship in Free Enterprise	BB&T Corporation		2/17/10	\$100,000.00
BB&T Distinguished Professorship in Free Enterprise	BB&T Corporation		2/8/11	\$100,000.00
BB&T Distinguished Professorship in Free Enterprise	BB&T Corporation		1/27/12	\$100,000.00
BB&T Distinguished Professorship in Free Enterprise	BB&T Corporation		3/19/14	\$100,000.00
BB&T Distinguished Professorship in Free Enterprise	BB&T Corporation		2/4/15	\$100,000.00
BB&T Distinguished Professorship in Free Enterprise	BB&T Corporation		3/15/16	\$100,000.00
Bettie L. and Charlie W. Johnson Chair in Logistics and Distribution	Mr. Charlie W. Johnson	Mrs. Bettie L. Johnson	1/25/01	\$50,000.00
Bettie L. and Charlie W. Johnson Chair in Logistics and Distribution	Mrs. Bettie L. Johnson	Mr. Charlie W. Johnson	1/25/01	\$50,000.00
Bioengineering Chair (Biomech Devices)	Estate of Ms. Florence V. Lutz		7/10/02	\$62,966.00
Biomedical Devices	Estate of Ms. Wilma Wise Nelson		3/24/00	\$1,026,261.00
Biomedical Research Professorship	Stodghill Foundation, Inc.		9/1/98	\$857,640.66
Biomedical Research Professorship	Stodghill Foundation, Inc.		12/1/98	\$30,000.00
Biomedical Research Professorship	Stodghill Foundation, Inc.		1/1/99	\$5,000.00
Biomedical Research Professorship	Stodghill Foundation, Inc.		2/1/99	\$31,500.00
Biomedical Research Professorship - Nelson Supplement	Estate of Ms. Wilma Wise Nelson		3/24/00	\$100,000.00
BIOMEMS Chair	Estate of Ms. Florence V. Lutz		7/23/01	\$954.34
BIOMEMS Chair	Estate of Ms. Florence V. Lutz		11/15/01	\$167,651.60
BIOMEMS Chair	Estate of Ms. Florence V. Lutz		11/20/01	\$831,394.06
BIOMEMS Chair	Estate of Ms. Florence V. Lutz		10/17/02	\$6.00
Brown-Forman Cancer Research Endowment Fund	Donald M. Miller, M.D.		12/31/04	\$15,000.00
Brown-Forman Cancer Research Endowment Fund	Donald M. Miller, M.D.		12/13/05	\$15,000.00
Brown-Forman Cancer Research Endowment Fund	Brown-Forman Corp.		12/20/05	\$80,000.00
Brown-Forman Cancer Research Endowment Fund	Brown-Forman Corp.		5/17/06	\$80,000.00
Brown-Forman Cancer Research Endowment Fund	Brown-Forman Corporation		11/5/07	\$80,000.00
Brown-Forman Cancer Research Endowment Fund	Brown-Forman Corp.		11/13/08	\$80,000.00
Brown-Forman Cancer Research Endowment Fund	Donald M. Miller, M.D., Ph.D		12/31/08	\$15,000.00
Brown-Forman Cancer Research Endowment Fund	Brown-Forman Corp.		5/26/09	\$80,000.00
Brown-Forman Chair in Entrepreneurship	Brown-Forman Corporation		7/1/98	\$200,000.00



Brown-Forman Chair in Entrepreneurship	Brown-Forman Corporation		8/5/99	\$300,000.00
Brown-Forman Chair in Entrepreneurship	Brown-Forman Corporation		7/24/00	\$200,000.00
Brown-Forman Chair in Entrepreneurship	Brown-Forman Corporation		9/6/01	\$300,000.00
Calvin and Helen Lang Distinguished Visiting Professorship in Asian Studies	Mrs. Helen L. Lang		12/23/08	\$100,000.00
Calvin and Helen Lang Distinguished Visiting Professorship in Asian Studies	Estate of Calvin A. Lang		12/31/08	\$212,598.86
Calvin and Helen Lang Distinguished Visiting Professorship in Asian Studies	Estate of Calvin A. Lang		4/7/09	\$67.67
Calvin and Helen Lang Distinguished Visiting Professorship in Asian Studies	Mrs. Helen L. Lang		10/15/09	\$50,000.00
Calvin and Helen Lang Distinguished Visiting Professorship in Asian Studies	Mrs. Helen L. Lang		11/17/10	\$50,000.00
Calvin and Helen Lang Distinguished Visiting Professorship in Asian Studies	Mrs. Helen L. Lang		4/26/11	\$50,000.00
Calvin and Helen Lang Distinguished Visiting Professorship in Asian Studies	Mrs. Helen L. Lang		5/30/12	\$37,333.47
Carol B. McFerran Chair in Juvenile Diabetes Research	Children's Hospital Foundation		3/1/98	\$1,000,000.00
Center for Preventive Medicine Director's Chair	The Mansbach Foundation		5/6/08	\$200,000.00
Center for Preventive Medicine Director's Chair	The Mansbach Foundation		5/5/09	\$200,000.00
Center for Preventive Medicine Director's Chair	The Mansbach Foundation		5/10/10	\$200,000.00
Center for Preventive Medicine Director's Chair	The Mansbach Foundation, Inc.		6/30/11	\$200,000.00
Center for Preventive Medicine Director's Chair	The Mansbach Foundation, Inc.		5/2/12	\$200,000.00
Chair in Judaic Studies Fund	Jewish Heritage Fund for Excellence, Inc.		12/31/14	\$500,000.00
Challenge for Excellence Chair in Supply Chain Management	UPS Foundation, Inc.		2/1/99	\$300,000.00
Challenge for Excellence Chair in Supply Chain Management	UPS Foundation, Inc.		12/28/99	\$300,000.00
Challenge for Excellence Chair in Supply Chain Management	UPS Foundation, Inc.		10/4/01	\$300,000.00
Charles L. Bloch, MD Professorship	Charles L. Bloch, M.D.		12/14/00	\$270,982.14
Charles R. Pullin Fellowship	Mr. Charles R. Pullin		6/28/00	\$493,987.51
Charles R. Pullin Fellowship	Mr. Anthony Foster	Mrs. Louise C. Foster	3/13/02	\$50.00
Charles R. Pullin Fellowship	Mrs. Louise C. Foster	Mr. Anthony Foster	3/13/02	\$50.00
Children's Hospital Foundation Chair for Pediatric Research	Norton Healthcare		3/1/99	\$1,000,000.00
Civic Leadership and Education Program	Mr. David A. Jones	Mrs. Betty A. Jones	1/19/05	\$507,322.50
Civic Leadership and Education Program	Humana, Inc		4/29/05	\$20,000.00
Civic Leadership and Education Program	David A. Jones	Betty A. Jones	7/15/05	\$478,112.50
Civic Research and Education Fund			7/20/05	\$250,000.00
Civic Research and Education Fund	UPS Foundation, Inc.		12/31/06	\$250,000.00
Civic Research and Education Fund	The UPS Foundation		8/24/07	\$250,000.00
Civic Research and Education Fund	The UPS Foundation		8/28/08	\$250,000.00
Conn Center for Renewable Energy Research and Environmental Stewardship Fellowship	Estate of Mary D. Rowntree		2/18/08	\$300,000.00
Conn Center for Renewable Energy Research and Environmental Stewardship Fellowship	Estate of Mary D. Rowntree		4/17/09	\$454,886.00
Conn Center for Renewable Energy Research and Environmental Stewardship Fellowship	Estate of Mary D. Rowntree		4/17/09	\$100,000.00
David A. and Betty A. Jones Scholars Program	Mr. David A. Jones	Mrs. Betty A. Jones	8/8/05	\$16,125.00
David A. and Betty A. Jones Scholars Program	Mr. David A. Jones	Mrs. Betty A. Jones	10/14/05	\$983,875.00

David A. and Betty A. Jones Scholars Program	Mr. David A. Jones	Mrs. Betty A. Jones	10/14/05	\$47,025.00
David A. and Betty A. Jones Scholars Program	Mr. David A. Jones	Mrs. Betty A. Jones	1/23/06	\$1,061,993.00
Delta Dental Endowed Professorship in Oral Health & Systemic Disease	Delta Dental Plan of Kentucky, Inc.		12/15/00	\$750,000.00
Dr. Arno F. Spatola Endowed Fellowship Fund	Mrs. Lee A. O'Toole	Mr. Thomas J. O'Toole, Jr.	7/15/03	\$100.00
Dr. Arno F. Spatola Endowed Fellowship Fund	Mr. Raghunandan Seshadri	Mrs. Sabine Seshadri	7/15/03	\$51.00
Dr. Arno F. Spatola Endowed Fellowship Fund	Dr. Joel A. Gwinn	Mrs. Erna Gwinn	7/15/03	\$50.00
Dr. Arno F. Spatola Endowed Fellowship Fund	Mrs. Erna Gwinn	Dr. Joel A. Gwinn	7/15/03	\$50.00
Dr. Arno F. Spatola Endowed Fellowship Fund	Mr. Rajanna B. Ramaswamy	Mrs. Kalpana R. Ramaswamy	7/15/03	\$25.00
Dr. Arno F. Spatola Endowed Fellowship Fund	Mrs. Kalpana R. Ramaswamy	Mr. Rajanna B. Ramaswamy	7/15/03	\$25.00
Dr. Arno F. Spatola Endowed Fellowship Fund	Mr. Michael P. Good	Mrs. Laura W. Good	7/15/03	\$20.00
Dr. Arno F. Spatola Endowed Fellowship Fund	Mrs. Laura W. Good	Mr. Michael P. Good	7/15/03	\$20.00
Dr. Arno F. Spatola Endowed Fellowship Fund	Mr. Mark W. Kaczmarek	Mrs. Maureen K. Kaczmarek	7/16/03	\$12.50
Dr. Arno F. Spatola Endowed Fellowship Fund	Mrs. Maureen K. Kaczmarek	Mr. Mark W. Kaczmarek	7/16/03	\$12.50
Dr. Arno F. Spatola Endowed Fellowship Fund	Mr. Edward F. Skarbek	Mrs. Cynthia J. Skarbek	7/17/03	\$100.00
Dr. Arno F. Spatola Endowed Fellowship Fund	Mrs. Cynthia J. Skarbek	Mr. Edward F. Skarbek	7/17/03	\$100.00
Dr. Arno F. Spatola Endowed Fellowship Fund	Mr. Christopher E. Miller		7/17/03	\$35.00
Dr. Arno F. Spatola Endowed Fellowship Fund	Ms. Audrey Parker Williams		7/17/03	\$25.00
Dr. Arno F. Spatola Endowed Fellowship Fund	Anonymous Donor		7/17/03	\$12.50
Dr. Arno F. Spatola Endowed Fellowship Fund	Mrs. Joan Steiner	Martin Steiner, D.D.S.	7/17/03	\$12.50
Dr. Arno F. Spatola Endowed Fellowship Fund	Oxmoor Woods Residents Association, Inc.		7/21/03	\$100.00
Dr. Arno F. Spatola Endowed Fellowship Fund	Anonymous Donor		7/21/03	\$50.00
Dr. Arno F. Spatola Endowed Fellowship Fund	Mr. Andrew Lane	Mrs. Teresa Wheimei Fan	7/21/03	\$50.00
Dr. Arno F. Spatola Endowed Fellowship Fund	Mrs. Teresa Wheimei Fan	Mr. Andrew Lane	7/21/03	\$50.00
Dr. Arno F. Spatola Endowed Fellowship Fund	Musica Toscana, Inc.		7/21/03	\$50.00
Dr. Arno F. Spatola Endowed Fellowship Fund	Mr. William H. Wiegandt, Jr.	Mrs. Janice S. Wiegandt	7/21/03	\$12.50
Dr. Arno F. Spatola Endowed Fellowship Fund	Mrs. Janice S. Wiegandt	Mr. William H. Wiegandt, Jr.	7/21/03	\$12.50
Dr. Arno F. Spatola Endowed Fellowship Fund	Mr. John O. Farner	Mrs. Viola B. Farner	7/22/03	\$10.00
Dr. Arno F. Spatola Endowed Fellowship Fund	Mrs. Viola B. Farner	Mr. John O. Farner	7/22/03	\$10.00
Dr. Arno F. Spatola Endowed Fellowship Fund	Mary L. Harty, M.D.	James I. Harty, M.D.	7/23/03	\$250.00
Dr. Arno F. Spatola Endowed Fellowship Fund	Linda Wallbaum Cauble, J.D.	Mr. Charles T. Cauble, Jr.	7/23/03	\$25.00
Dr. Arno F. Spatola Endowed Fellowship Fund	Mr. Warren E. Payne	Mrs. Julia Hutchinson Payne	7/23/03	\$25.00
Dr. Arno F. Spatola Endowed Fellowship Fund	Mrs. Julia Hutchinson Payne	Mr. Warren E. Payne	7/23/03	\$25.00
Dr. Arno F. Spatola Endowed Fellowship Fund	Anonymous Donor		7/23/03	\$5.00
Dr. Arno F. Spatola Endowed Fellowship Fund	Michael D. Needleman, M.D.	Mrs. Mindy R. Needleman	7/23/03	\$5.00
Dr. Arno F. Spatola Endowed Fellowship Fund	A&S Dean's Office		7/31/03	\$500.00
Dr. Arno F. Spatola Endowed Fellowship Fund	Gary C. Vitale, M.D.	Mrs. Melodie A. Vitale	7/31/03	\$75.00
Dr. Arno F. Spatola Endowed Fellowship Fund	Mrs. Melodie A. Vitale	Gary C. Vitale, M.D.	7/31/03	\$75.00

Dr. Arno F. Spatola Endowed Fellowship Fund	Ms. Gene A. Zaborowski		8/1/03	\$50.00
Dr. Arno F. Spatola Endowed Fellowship Fund	Dr. Lawrence Gettleman	Mrs. Erica Gettleman	8/1/03	\$25.00
Dr. Arno F. Spatola Endowed Fellowship Fund	Mrs. Erica Gettleman	Dr. Lawrence Gettleman	8/1/03	\$25.00
Dr. Arno F. Spatola Endowed Fellowship Fund	Mr. Craig A. Grapperhaus	Mrs. Melody Ann Grapperhaus	8/1/03	\$12.50
Dr. Arno F. Spatola Endowed Fellowship Fund	Mrs. Melody Ann Grapperhaus	Mr. Craig A. Grapperhaus	8/1/03	\$12.50
Dr. Arno F. Spatola Endowed Fellowship Fund	Krzysztof Darlak, Ph.D.	Mrs. Mirosława Darlak	8/4/03	\$50.00
Dr. Arno F. Spatola Endowed Fellowship Fund	Mrs. Mirosława Darlak	Krzysztof Darlak, Ph.D.	8/4/03	\$50.00
Dr. Arno F. Spatola Endowed Fellowship Fund	Gerald M. Larson, M.D.	Mrs. Kristine M. Larson	8/7/03	\$200.00
Dr. Arno F. Spatola Endowed Fellowship Fund	Dr. Russell A. Prough	Mrs. Betty Marie Prough	8/7/03	\$125.00
Dr. Arno F. Spatola Endowed Fellowship Fund	Mrs. Betty Marie Prough	Dr. Russell A. Prough	8/7/03	\$125.00
Dr. Arno F. Spatola Endowed Fellowship Fund	Ms. Rosemarie A. Lowrey		8/7/03	\$100.00
Dr. Arno F. Spatola Endowed Fellowship Fund	Mr. Christopher J. Redman		8/7/03	\$75.00
Dr. Arno F. Spatola Endowed Fellowship Fund	Mr. W. Kurt Wittliff	Mrs. Jodi S. Wittliff	8/7/03	\$37.50
Dr. Arno F. Spatola Endowed Fellowship Fund	Mrs. Jodi S. Wittliff	Mr. W. Kurt Wittliff	8/7/03	\$37.50
Dr. Arno F. Spatola Endowed Fellowship Fund	Mr. Andrew Lane	Mrs. Teresa Wheimei Fan	8/7/03	\$15.00
Dr. Arno F. Spatola Endowed Fellowship Fund	Mrs. Teresa Wheimei Fan	Mr. Andrew Lane	8/7/03	\$15.00
Dr. Arno F. Spatola Endowed Fellowship Fund	Mr. MAURICE MANNING		8/8/03	\$100.00
Dr. Arno F. Spatola Endowed Fellowship Fund	Mr. Steven Levy	Mrs. Shelley Levy	8/8/03	\$12.50
Dr. Arno F. Spatola Endowed Fellowship Fund	Mrs. Shelley Levy	Mr. Steven Levy	8/8/03	\$12.50
Dr. Arno F. Spatola Endowed Fellowship Fund	Mr. J. David Gangemi	Mrs. Nancy T. Gangemi	8/12/03	\$250.00
Dr. Arno F. Spatola Endowed Fellowship Fund	Christine V. Rich, Ph.D.	Ivan H. Rich, Jr.	8/12/03	\$100.00
Dr. Arno F. Spatola Endowed Fellowship Fund	Dr. Wylie W. Vale		8/12/03	\$100.00
Dr. Arno F. Spatola Endowed Fellowship Fund	Mrs. Mary L. Vieth	Mr. George W. Vieth, Jr.	8/15/03	\$50.00
Dr. Arno F. Spatola Endowed Fellowship Fund	Mr. Bryce Johnson	Ms. Paula R. Johnson	8/18/03	\$1,250.00
Dr. Arno F. Spatola Endowed Fellowship Fund	Ms. Paula R. Johnson	Mr. Bryce Johnson	8/18/03	\$1,250.00
Dr. Arno F. Spatola Endowed Fellowship Fund	Dr. Donald C. Swain	Mrs. Lavinia L. Swain	8/22/03	\$25.00
Dr. Arno F. Spatola Endowed Fellowship Fund	Mrs. Lavinia L. Swain	Dr. Donald C. Swain	8/22/03	\$25.00
Dr. Arno F. Spatola Endowed Fellowship Fund	Mr. Stewart C. Wagner	Mrs. Lois M. Wagner	9/8/03	\$50.00
Dr. Arno F. Spatola Endowed Fellowship Fund	Mrs. Lois M. Wagner	Mr. Stewart C. Wagner	9/8/03	\$50.00
Dr. Arno F. Spatola Endowed Fellowship Fund	Mrs. Patricia L. Thompson	Walter L. Thompson, Jr., M.D.	9/8/03	\$50.00
Dr. Arno F. Spatola Endowed Fellowship Fund	Walter L. Thompson, Jr., M.D.	Mrs. Patricia L. Thompson	9/8/03	\$50.00
Dr. Arno F. Spatola Endowed Fellowship Fund	Mrs. Deanne Cook	Mr. William S. Cook	9/8/03	\$25.00
Dr. Arno F. Spatola Endowed Fellowship Fund	Jun Wen, Ph.D.	Mrs. Songjun Cai	9/17/03	\$100.00
Dr. Arno F. Spatola Endowed Fellowship Fund	Mrs. Songjun Cai	Jun Wen, Ph.D.	9/17/03	\$100.00
Dr. Arno F. Spatola Endowed Fellowship Fund	Dr. Victor H. Hruby	Mrs. Patricia Hruby	9/23/03	\$500.00
Dr. Arno F. Spatola Endowed Fellowship Fund	Mrs. Patricia Hruby	Dr. Victor H. Hruby	9/23/03	\$500.00
Dr. Arno F. Spatola Endowed Fellowship Fund	Dr. Robert D. Gray	Mrs. Karen R. Gray	9/23/03	\$125.00

Dr. Arno F. Spatola Endowed Fellowship Fund	Mrs. Karen R. Gray	Dr. Robert D. Gray	9/23/03	\$125.00
Dr. Arno F. Spatola Endowed Fellowship Fund	Eli Lilly & Co. Foundation		10/7/03	\$1,000.00
Dr. Arno F. Spatola Endowed Fellowship Fund	Anonymous Donor	Anonymous	10/7/03	\$12.50
Dr. Arno F. Spatola Endowed Fellowship Fund	Mr. R. Allen Helm II		12/1/03	\$25.00
Dr. Arno F. Spatola Endowed Fellowship Fund	3M Foundation		12/16/03	\$2,500.00
Dr. Arno F. Spatola Endowed Fellowship Fund	Dr. Marta Gwinn	Mr. John G. Long	1/7/04	\$250.00
Dr. Arno F. Spatola Endowed Fellowship Fund	Mr. Robert C. Ayotte	Mrs. Judith A. Ayotte	1/9/04	\$50.00
Dr. Arno F. Spatola Endowed Fellowship Fund	Mrs. Judith A. Ayotte	Mr. Robert C. Ayotte	1/9/04	\$50.00
Dr. Arno F. Spatola Endowed Fellowship Fund	Mr. Petris Romanovskis	Ms. Ilze Romanovska	2/27/04	\$50.00
Dr. Arno F. Spatola Endowed Fellowship Fund	Ms. Ilze Romanovska	Mr. Petris Romanovskis	2/27/04	\$50.00
Dr. Arno F. Spatola Endowed Fellowship Fund	Mr. Ampelio Isetti	Ms. Rose Isetti	3/11/04	\$25.00
Dr. Arno F. Spatola Endowed Fellowship Fund	Ms. Rose Isetti	Mr. Ampelio Isetti	3/11/04	\$25.00
Dr. Arno F. Spatola Endowed Fellowship Fund	Mr. Walter L. Hildenbrandt		6/1/04	\$50.00
Dr. Arno F. Spatola Endowed Fellowship Fund	Mrs. Rodica B. McCoy	Larry D. McCoy	6/1/04	\$25.00
Dr. Arno F. Spatola Endowed Fellowship Fund	Mr. Vadim Nazarenko		6/1/04	\$20.00
Dr. Arno F. Spatola Endowed Fellowship Fund	Geoffrey D. McDonald, M.D.	Mrs. Debra S. McDonald	6/2/04	\$25.00
Dr. Arno F. Spatola Endowed Fellowship Fund	Mrs. Debra S. McDonald	Geoffrey D. McDonald, M.D.	6/2/04	\$25.00
Dr. Arno F. Spatola Endowed Fellowship Fund	Mr. Alexander R. Nixon	Mrs. Jennifer L. Nixon	6/2/04	\$12.50
Dr. Arno F. Spatola Endowed Fellowship Fund	Mrs. Jennifer L. Nixon	Mr. Alexander R. Nixon	6/2/04	\$12.50
Dr. Arno F. Spatola Endowed Fellowship Fund	Stacey R. Yankey, Ph.D.	Mr. David M. Yankey	6/2/04	\$10.00
Dr. Arno F. Spatola Endowed Fellowship Fund	Mr. Tony E. Mathis	Marilyn K. Mathis	6/4/04	\$250.00
Dr. Arno F. Spatola Endowed Fellowship Fund	Mrs. Deborah A. Hinton	Stephen S. Hinton, M.D.	6/4/04	\$50.00
Dr. Arno F. Spatola Endowed Fellowship Fund	Stephen S. Hinton, M.D.	Mrs. Deborah A. Hinton	6/4/04	\$50.00
Dr. Arno F. Spatola Endowed Fellowship Fund	Mr. Nicholas C. Kuchle		6/4/04	\$25.00
Dr. Arno F. Spatola Endowed Fellowship Fund	Ebru K. Gultekin, M.D.		6/4/04	\$20.00
Dr. Arno F. Spatola Endowed Fellowship Fund	Dr. Matthew R. Lee	Mrs. Karen G. Lee	6/7/04	\$500.00
Dr. Arno F. Spatola Endowed Fellowship Fund	Mr. Keith A. Jones	Mrs. Anna M. Jones	6/7/04	\$100.00
Dr. Arno F. Spatola Endowed Fellowship Fund	Mr. Robert Neil Shoemaker	Nancy Shoemaker	6/7/04	\$50.00
Dr. Arno F. Spatola Endowed Fellowship Fund	Min Huang, Ph.D.	Ms. Meiju Huang	6/8/04	\$50.00
Dr. Arno F. Spatola Endowed Fellowship Fund	Ms. Gilandra K. Russell		6/8/04	\$50.00
Dr. Arno F. Spatola Endowed Fellowship Fund	Ms. Meiju Huang	Min Huang, Ph.D.	6/8/04	\$50.00
Dr. Arno F. Spatola Endowed Fellowship Fund	Mona F. Zady, Ph.D.		6/15/04	\$100.00
Dr. Arno F. Spatola Endowed Fellowship Fund	Mr. William J. Todd		6/15/04	\$50.00
Dr. Arno F. Spatola Endowed Fellowship Fund	Sundeep Lal, Ph.D.		6/15/04	\$50.00
Dr. Arno F. Spatola Endowed Fellowship Fund	John J. Schlager, Ph.D.	Mrs. Janis W. Schlager	6/15/04	\$25.00
Dr. Arno F. Spatola Endowed Fellowship Fund	Mrs. Janice P. Snead	William W. Snead	6/15/04	\$25.00
Dr. Arno F. Spatola Endowed Fellowship Fund	Mrs. Janis W. Schlager	John J. Schlager, Ph.D.	6/15/04	\$25.00

Dr. Arno F. Spatola Endowed Fellowship Fund	Mrs. Natali B. Richter	Joshua L. Richter	6/15/04	\$25.00
Dr. Arno F. Spatola Endowed Fellowship Fund	Mr. Michael D. Noel		6/16/04	\$100.00
Dr. Arno F. Spatola Endowed Fellowship Fund	John H. Keck, Jr. Ph.D.	Nancy B. Keck Ph.D.	6/18/04	\$100.00
Dr. Arno F. Spatola Endowed Fellowship Fund	Nancy B. Keck Ph.D.	John H. Keck, Jr. Ph.D.	6/18/04	\$100.00
Dr. Arno F. Spatola Endowed Fellowship Fund	Mr. Anuj M. Patel		6/21/04	\$1,000.00
Dr. Arno F. Spatola Endowed Fellowship Fund	Cheruthur K. Govindan, Ph.D.	Nalini Govindan	6/22/04	\$100.00
Dr. Arno F. Spatola Endowed Fellowship Fund	Ms. Susan F. Lebediger	Gary Bruce Lebediger, M.D.	6/22/04	\$25.00
Dr. Arno F. Spatola Endowed Fellowship Fund	Ms. Connie K. Fitch	Richard W. Fitch, Ph.D.	6/22/04	\$12.50
Dr. Arno F. Spatola Endowed Fellowship Fund	Richard W. Fitch, Ph.D.	Ms. Connie K. Fitch	6/22/04	\$12.50
Dr. Arno F. Spatola Endowed Fellowship Fund	Mr. Walter L. Wolz		6/23/04	\$20.00
Dr. Arno F. Spatola Endowed Fellowship Fund	Ravi Ravichandran, Ph.D.	Meera Ravichandran	6/24/04	\$50.00
Dr. Arno F. Spatola Endowed Fellowship Fund	Ms. Yingchuan Sun		6/30/04	\$100.00
Dr. Arno F. Spatola Endowed Fellowship Fund	Douglas A. Kinkel, M.D.	Mrs. Deborah S. Kinkel	6/30/04	\$50.00
Dr. Arno F. Spatola Endowed Fellowship Fund	Mrs. Deborah S. Kinkel	Douglas A. Kinkel, M.D.	6/30/04	\$50.00
Dr. Arno F. Spatola Endowed Fellowship Fund	Yum! Brands Foundation, Inc		6/30/04	\$25.00
Dr. Arno F. Spatola Endowed Fellowship Fund	Santosh Kumar Mandal Ph.D.	Sumita Mandal	7/8/04	\$300.00
Dr. Arno F. Spatola Endowed Fellowship Fund	Christine V. Rich, Ph.D.	Ivan H. Rich, Jr.	7/8/04	\$100.00
Dr. Arno F. Spatola Endowed Fellowship Fund	Fanfeng Ma, Ph.D.	Zhongyuan Zhu, Ph.D.	7/8/04	\$100.00
Dr. Arno F. Spatola Endowed Fellowship Fund	Dr. Marta Gwinn	Mr. John G. Long	7/9/04	\$250.00
Dr. Arno F. Spatola Endowed Fellowship Fund	Mr. Karl Kristopher Scharrer	Mrs. Alice A. Scharrer	7/16/04	\$250.00
Dr. Arno F. Spatola Endowed Fellowship Fund	American Synthetic Rubber Corp		7/19/04	\$250.00
Dr. Arno F. Spatola Endowed Fellowship Fund	ShiJun Yang, Ph.D.	Qun Jiang, Ph.D.	7/19/04	\$200.00
Dr. Arno F. Spatola Endowed Fellowship Fund	William M. Pierce, Jr., Ph.D.	Ms. Darlene Pierce	7/19/04	\$100.00
Dr. Arno F. Spatola Endowed Fellowship Fund	Antonio P. Sison, M.D.	Azalea Marie Garcia Sison	7/20/04	\$150.00
Dr. Arno F. Spatola Endowed Fellowship Fund	Carolyn M. Klinge, Ph.D.		8/17/04	\$100.00
Dr. Arno F. Spatola Endowed Fellowship Fund	Mr. Jeffrey Allen Underhill	Mrs. Lisa Carlon Underhill	8/19/04	\$1,000.00
Dr. Arno F. Spatola Endowed Fellowship Fund	Mr. Martin C. Niehaus		8/19/04	\$1,000.00
Dr. Arno F. Spatola Endowed Fellowship Fund	Mrs. Jenny C. Duffy	Mr. Richard Duffy	8/19/04	\$500.00
Dr. Arno F. Spatola Endowed Fellowship Fund	Dr. Joseph C. Parker, Jr.	Mrs. Tricia S. Parker	8/19/04	\$250.00
Dr. Arno F. Spatola Endowed Fellowship Fund	Mrs. Tricia S. Parker	Dr. Joseph C. Parker, Jr.	8/19/04	\$250.00
Dr. Arno F. Spatola Endowed Fellowship Fund	Mrs. Joni L. Funseth-Smotzer		8/19/04	\$100.00
Dr. Arno F. Spatola Endowed Fellowship Fund	Dr. Joel A. Gwinn	Mrs. Erna Gwinn	8/19/04	\$25.00
Dr. Arno F. Spatola Endowed Fellowship Fund	Mrs. Erna Gwinn	Dr. Joel A. Gwinn	8/19/04	\$25.00
Dr. Arno F. Spatola Endowed Fellowship Fund	Dr. Charles A. Trapp	Mrs. Eileen Trapp	8/23/04	\$1,000.00
Dr. Arno F. Spatola Endowed Fellowship Fund	Mr. Sean M. McNamara	Mrs. Ruth D. McNamara	8/24/04	\$100.00
Dr. Arno F. Spatola Endowed Fellowship Fund	Mr. Andrew Lane	Mrs. Teresa Wheimei Fan	8/25/04	\$2,000.00
Dr. Arno F. Spatola Endowed Fellowship Fund	Anonymous Donor		8/25/04	\$500.00

Dr. Arno F. Spatola Endowed Fellowship Fund	Dr. Lawrence Gettleman	Mrs. Erica Gettleman	8/25/04	\$100.00
Dr. Arno F. Spatola Endowed Fellowship Fund	Mrs. Erica Gettleman	Dr. Lawrence Gettleman	8/25/04	\$100.00
Dr. Arno F. Spatola Endowed Fellowship Fund	John W. Eaton, Ph.D.	Mrs. Diane K. Konzen	8/26/04	\$500.00
Dr. Arno F. Spatola Endowed Fellowship Fund	Dr. Elias Klein	Beverly Klein	8/26/04	\$100.00
Dr. Arno F. Spatola Endowed Fellowship Fund	Ms. Maria A. Curelaru		8/27/04	\$500.00
Dr. Arno F. Spatola Endowed Fellowship Fund	Abbott Laboratories		8/31/04	\$100.00
Dr. Arno F. Spatola Endowed Fellowship Fund	Pharma-Logic, Inc.		8/31/04	\$75.00
Dr. Arno F. Spatola Endowed Fellowship Fund	Dr. William L. Dean	Mrs. Karen L. Dean	8/31/04	\$50.00
Dr. Arno F. Spatola Endowed Fellowship Fund	Mrs. Karen L. Dean	Dr. William L. Dean	8/31/04	\$50.00
Dr. Arno F. Spatola Endowed Fellowship Fund	Mr. Bruce R. Ebanks	Mrs. Annalisa L. Ebanks	9/1/04	\$50.00
Dr. Arno F. Spatola Endowed Fellowship Fund	Ms. Leslie Ann Mahan	James M. Mahan, M.D.	9/2/04	\$200.00
Dr. Arno F. Spatola Endowed Fellowship Fund	Mrs. Valerie P. Fuchs	Axel K. Fuchs, M.D.	9/9/04	\$500.00
Dr. Arno F. Spatola Endowed Fellowship Fund	Mr. George R. Pack		9/10/04	\$1,000.00
Dr. Arno F. Spatola Endowed Fellowship Fund	Dean Ronald M. Atlas	Mrs. Michel C. Atlas	9/10/04	\$125.00
Dr. Arno F. Spatola Endowed Fellowship Fund	Mrs. Michel C. Atlas	Dean Ronald M. Atlas	9/10/04	\$125.00
Dr. Arno F. Spatola Endowed Fellowship Fund	Mr. Salvatore Pizzolato	Mrs. Diana Pizzolato	9/10/04	\$25.00
Dr. Arno F. Spatola Endowed Fellowship Fund	Mrs. Diana Pizzolato	Mr. Salvatore Pizzolato	9/10/04	\$25.00
Dr. Arno F. Spatola Endowed Fellowship Fund	Anonymous Donor		9/13/04	\$500.00
Dr. Arno F. Spatola Endowed Fellowship Fund	Mrs. Sandra A. Brennan	Prof. Mark D. Brennan	9/13/04	\$50.00
Dr. Arno F. Spatola Endowed Fellowship Fund	Prof. Mark D. Brennan	Mrs. Sandra A. Brennan	9/13/04	\$50.00
Dr. Arno F. Spatola Endowed Fellowship Fund	Ms. Rosemarie A. Lowrey		9/16/04	\$200.00
Dr. Arno F. Spatola Endowed Fellowship Fund	Dr. Salvatore Spatola	Ms. Frances Spatola	9/16/04	\$150.00
Dr. Arno F. Spatola Endowed Fellowship Fund	Djenita Pasic, J.D.	Resad Pasic M.D., Ph.D.	9/16/04	\$50.00
Dr. Arno F. Spatola Endowed Fellowship Fund	James M. Hinkebein, M.D.	Mrs. Susan K. Hinkebein	9/16/04	\$50.00
Dr. Arno F. Spatola Endowed Fellowship Fund	John L. Wong, Ph.D.	Ms. Joy Wong	9/16/04	\$50.00
Dr. Arno F. Spatola Endowed Fellowship Fund	Mrs. Susan K. Hinkebein	James M. Hinkebein, M.D.	9/16/04	\$50.00
Dr. Arno F. Spatola Endowed Fellowship Fund	Resad Pasic M.D., Ph.D.	Djenita Pasic, J.D.	9/16/04	\$50.00
Dr. Arno F. Spatola Endowed Fellowship Fund	Mr. Tony Clark	Mrs. Denise Clark	9/16/04	\$10.00
Dr. Arno F. Spatola Endowed Fellowship Fund	Mrs. Denise Clark	Mr. Tony Clark	9/16/04	\$10.00
Dr. Arno F. Spatola Endowed Fellowship Fund	Lexmark International, Inc.		9/21/04	\$100.00
Dr. Arno F. Spatola Endowed Fellowship Fund	Mr. Robert G. Duncan	Ms. Margaret A. Duncan	9/21/04	\$100.00
Dr. Arno F. Spatola Endowed Fellowship Fund	Ms. Margaret A. Duncan	Mr. Robert G. Duncan	9/21/04	\$100.00
Dr. Arno F. Spatola Endowed Fellowship Fund	Prof. Claudio Toniolo	Ms. Silvia Toniolo	9/22/04	\$500.00
Dr. Arno F. Spatola Endowed Fellowship Fund	Mr. Giacomo Pizzolato	Phyllis Pizzolato	9/22/04	\$50.00
Dr. Arno F. Spatola Endowed Fellowship Fund	Mr. William B. Burkhead		9/24/04	\$300.00
Dr. Arno F. Spatola Endowed Fellowship Fund	Mr. Andrew D. Hamilton		9/24/04	\$250.00
Dr. Arno F. Spatola Endowed Fellowship Fund	James L. Wittliff, M.D., Ph.D.	Mrs. Theresa H. Wittliff	9/29/04	\$700.00

Dr. Arno F. Spatola Endowed Fellowship Fund	Mrs. Theresa H. Wittliff	James L. Wittliff, M.D., Ph.D.	9/29/04	\$300.00
Dr. Arno F. Spatola Endowed Fellowship Fund	Arkema Inc. Foundation		9/30/04	\$200.00
Dr. Arno F. Spatola Endowed Fellowship Fund	Jun Wen, Ph.D.	Mrs. Songjun Cai	10/1/04	\$300.00
Dr. Arno F. Spatola Endowed Fellowship Fund	Mr. Richard L. Good	Mrs. Daneen Good	10/1/04	\$50.00
Dr. Arno F. Spatola Endowed Fellowship Fund	Mrs. Daneen Good	Mr. Richard L. Good	10/1/04	\$50.00
Dr. Arno F. Spatola Endowed Fellowship Fund	Mr. Kenny Browning		10/4/04	\$100.00
Dr. Arno F. Spatola Endowed Fellowship Fund	3M Foundation		10/6/04	\$50.00
Dr. Arno F. Spatola Endowed Fellowship Fund	Joseph T. Joseph, Ph.D.	Mrs. Mary K. Joseph	10/7/04	\$500.00
Dr. Arno F. Spatola Endowed Fellowship Fund	Dr. Richard P. Baldwin		10/8/04	\$10,000.00
Dr. Arno F. Spatola Endowed Fellowship Fund	PPG Industries Fdn.		10/8/04	\$100.00
Dr. Arno F. Spatola Endowed Fellowship Fund	Mrs. Jackie B. Spatola		10/18/04	\$5,000.00
Dr. Arno F. Spatola Endowed Fellowship Fund	Mr. Richard H. Dinsmore	Mrs. Suzanne Dinsmore	10/21/04	\$500.00
Dr. Arno F. Spatola Endowed Fellowship Fund	Mr. Victor E. Schwartz		10/25/04	\$50.00
Dr. Arno F. Spatola Endowed Fellowship Fund	Ms. Robin Lee Penick	Chris Zaborowski	10/25/04	\$50.00
Dr. Arno F. Spatola Endowed Fellowship Fund	Merck Partnership for Giving		10/26/04	\$50.00
Dr. Arno F. Spatola Endowed Fellowship Fund	Mr. Leon Walden	Mrs. Gloria Walden	10/27/04	\$150.00
Dr. Arno F. Spatola Endowed Fellowship Fund	Mrs. Gloria Walden	Mr. Leon Walden	10/27/04	\$150.00
Dr. Arno F. Spatola Endowed Fellowship Fund	Mr. Kenneth Ramos	Dr. Irma N. Ramos	11/3/04	\$500.00
Dr. Arno F. Spatola Endowed Fellowship Fund	Thomas L. Starr, Ph.D.	Leah G. Starr	11/4/04	\$1,000.00
Dr. Arno F. Spatola Endowed Fellowship Fund	Peptides International, Inc.		11/5/04	\$5,000.00
Dr. Arno F. Spatola Endowed Fellowship Fund	Dr. Kyung A. Kang		11/8/04	\$1,000.00
Dr. Arno F. Spatola Endowed Fellowship Fund	Mr. George J. Howe	Mrs. Karen R. Howe	11/9/04	\$25.00
Dr. Arno F. Spatola Endowed Fellowship Fund	John W. Brown, Ph.D.	Mrs. Suzanne B. Shepard	11/16/04	\$500.00
Dr. Arno F. Spatola Endowed Fellowship Fund	Mrs. Devon Vaccaro Strain	Mr. John P. Strain	11/19/04	\$8.33
Dr. Arno F. Spatola Endowed Fellowship Fund	Mr. Richard A. Link		11/30/04	\$100.00
Dr. Arno F. Spatola Endowed Fellowship Fund	Ms. Kimberly A. Lalley		12/1/04	\$50.00
Dr. Arno F. Spatola Endowed Fellowship Fund	Mrs. Devon Vaccaro Strain	Mr. John P. Strain	12/1/04	\$4.17
Dr. Arno F. Spatola Endowed Fellowship Fund	Mr. John P. Strain	Mrs. Devon Vaccaro Strain	12/1/04	\$4.16
Dr. Arno F. Spatola Endowed Fellowship Fund	Dr. Robert L. Taylor	Linda T. Shapiro, Ed.D.	12/2/04	\$25.00
Dr. Arno F. Spatola Endowed Fellowship Fund	Linda T. Shapiro, Ed.D.	Dr. Robert L. Taylor	12/2/04	\$25.00
Dr. Arno F. Spatola Endowed Fellowship Fund	Mr. Daniel Hall	Mrs. Sheila Hall	12/3/04	\$100.00
Dr. Arno F. Spatola Endowed Fellowship Fund	Dean Ronald M. Atlas	Mrs. Michel C. Atlas	12/6/04	\$125.00
Dr. Arno F. Spatola Endowed Fellowship Fund	Mrs. Michel C. Atlas	Dean Ronald M. Atlas	12/6/04	\$125.00
Dr. Arno F. Spatola Endowed Fellowship Fund	Dr. James R. Ramsey	Mrs. Jane Ramsey	12/8/04	\$250.00
Dr. Arno F. Spatola Endowed Fellowship Fund	Mrs. Jane Ramsey	Dr. James R. Ramsey	12/8/04	\$250.00
Dr. Arno F. Spatola Endowed Fellowship Fund	Dr. John F. Richardson	Mrs. Lynda L. Richardson	12/13/04	\$250.00
Dr. Arno F. Spatola Endowed Fellowship Fund	Mrs. Lynda L. Richardson	Dr. John F. Richardson	12/13/04	\$250.00

Dr. Arno F. Spatola Endowed Fellowship Fund	Gerald M. Larson, M.D.	Mrs. Kristine M. Larson	12/22/04	\$300.00
Dr. Arno F. Spatola Endowed Fellowship Fund	Northwestern Mutual Foundation		12/31/04	\$1,000.00
Dr. Arno F. Spatola Endowed Fellowship Fund	Community Foundation of Louisville, Inc		12/31/04	\$200.00
Dr. Arno F. Spatola Endowed Fellowship Fund	Mr. George Barany	Mrs. Barbara G. Barany	12/31/04	\$125.00
Dr. Arno F. Spatola Endowed Fellowship Fund	Mrs. Barbara G. Barany	Mr. George Barany	12/31/04	\$125.00
Dr. Arno F. Spatola Endowed Fellowship Fund	DeAnna Weigandt Long, Ph.D.	Mr. Gregory Owen Long	12/31/04	\$100.00
Dr. Arno F. Spatola Endowed Fellowship Fund	Mr. Brian S. Triplett	Mrs. Jeanine P. Triplett	12/31/04	\$50.00
Dr. Arno F. Spatola Endowed Fellowship Fund	Mrs. Jeanine P. Triplett	Mr. Brian S. Triplett	12/31/04	\$50.00
Dr. Arno F. Spatola Endowed Fellowship Fund	Mrs. Devon Vaccaro Strain	Mr. John P. Strain	12/31/04	\$8.33
Dr. Arno F. Spatola Endowed Fellowship Fund	Ms. Brenda Bailey Little	Mr. G. William Little, Jr.	1/11/05	\$100.00
Dr. Arno F. Spatola Endowed Fellowship Fund	Mr. Daniel T. Longone		1/12/05	\$200.00
Dr. Arno F. Spatola Endowed Fellowship Fund	Spx Corporation Foundation		1/20/05	\$250.00
Dr. Arno F. Spatola Endowed Fellowship Fund	Mrs. Devon Vaccaro Strain	Mr. John P. Strain	1/25/05	\$8.33
Dr. Arno F. Spatola Endowed Fellowship Fund	BP Foundation		2/8/05	\$500.00
Dr. Arno F. Spatola Endowed Fellowship Fund	Stuart N. Moore, D.M.D.	Lori Moore	2/8/05	\$50.00
Dr. Arno F. Spatola Endowed Fellowship Fund	Dean Ronald M. Atlas	Mrs. Michel C. Atlas	2/9/05	\$125.00
Dr. Arno F. Spatola Endowed Fellowship Fund	Mrs. Michel C. Atlas	Dean Ronald M. Atlas	2/9/05	\$125.00
Dr. Arno F. Spatola Endowed Fellowship Fund	Mrs. Devon Vaccaro Strain	Mr. John P. Strain	2/22/05	\$8.33
Dr. Arno F. Spatola Endowed Fellowship Fund	Mr. Bryce Johnson	Ms. Paula R. Johnson	3/15/05	\$750.00
Dr. Arno F. Spatola Endowed Fellowship Fund	Ms. Paula R. Johnson	Mr. Bryce Johnson	3/15/05	\$750.00
Dr. Arno F. Spatola Endowed Fellowship Fund	Gerald M. Larson, M.D.	Mrs. Kristine M. Larson	3/31/05	\$200.00
Dr. Arno F. Spatola Endowed Fellowship Fund	Mrs. Devon Vaccaro Strain	Mr. John P. Strain	3/31/05	\$8.33
Dr. Arno F. Spatola Endowed Fellowship Fund	L.E.K. Consulting LLC		5/9/05	\$100.00
Dr. Arno F. Spatola Endowed Fellowship Fund	Mr. Michael D. Noel		5/31/05	\$10.00
Dr. Arno F. Spatola Endowed Fellowship Fund	Krzysztof Darlak, Ph.D.	Mrs. Mirosława Darlak	7/13/05	\$200.00
Dr. Arno F. Spatola Endowed Fellowship Fund	Mr. Tony Clark	Mrs. Denise R. Clark	7/28/05	\$7.50
Dr. Arno F. Spatola Endowed Fellowship Fund	Mrs. Denise R. Clark	Mr. Tony Clark	7/28/05	\$7.50
Dr. Arno F. Spatola Endowed Fellowship Fund	Josten's, Inc		8/8/05	\$1,000.00
Dr. Arno F. Spatola Endowed Fellowship Fund	Mr. John P. Strain	Mrs. Devon V. Strain	8/15/05	\$12.50
Dr. Arno F. Spatola Endowed Fellowship Fund	Mrs. Devon V. Strain	Mr. John P. Strain	8/15/05	\$12.50
Dr. Arno F. Spatola Endowed Fellowship Fund	3M Foundation		8/16/05	\$1,500.00
Dr. Arno F. Spatola Endowed Fellowship Fund	Lexmark International, Inc.		8/18/05	\$8.35
Dr. Arno F. Spatola Endowed Fellowship Fund	Lexmark International, Inc.		8/18/05	\$8.33
Dr. Arno F. Spatola Endowed Fellowship Fund	James L. Wittliff, M.D., Ph.D.	Mrs. Theresa H. Wittliff	8/25/05	\$700.00
Dr. Arno F. Spatola Endowed Fellowship Fund	Mrs. Theresa H. Wittliff	James L. Wittliff, M.D., Ph.D.	8/25/05	\$300.00
Dr. Arno F. Spatola Endowed Fellowship Fund	Mr. John P. Strain	Mrs. Devon V. Strain	9/13/05	\$12.50
Dr. Arno F. Spatola Endowed Fellowship Fund	Mrs. Devon V. Strain	Mr. John P. Strain	9/13/05	\$12.50



Dr. Arno F. Spatola Endowed Fellowship Fund	Dr. Donald C. Swain	Mrs. Lavinia L. Swain	9/14/05	\$100.00
Dr. Arno F. Spatola Endowed Fellowship Fund	Mrs. Lavinia L. Swain	Dr. Donald C. Swain	9/14/05	\$100.00
Dr. Arno F. Spatola Endowed Fellowship Fund	Ms. Cheri Hildreth		9/28/05	\$41.67
Dr. Arno F. Spatola Endowed Fellowship Fund	Dr. Mary L. Harty	Dr. James Harty	10/19/05	\$500.00
Dr. Arno F. Spatola Endowed Fellowship Fund	Dr. Joel A. Gwinn	Mrs. Erna Gwinn	10/24/05	\$50.00
Dr. Arno F. Spatola Endowed Fellowship Fund	Mrs. Erna Gwinn	Dr. Joel A. Gwinn	10/24/05	\$50.00
Dr. Arno F. Spatola Endowed Fellowship Fund	Mrs. Rodica B. McCoy	Mr. Larry McCoy	10/24/05	\$30.00
Dr. Arno F. Spatola Endowed Fellowship Fund	Mr. Michael D. Noel		10/24/05	\$10.00
Dr. Arno F. Spatola Endowed Fellowship Fund	Dr. Charles A. Trapp	Mrs. Eileen Trapp	10/25/05	\$500.00
Dr. Arno F. Spatola Endowed Fellowship Fund	Mrs. Natali B. Richter	Mr. Joshua Richter	10/25/05	\$50.00
Dr. Arno F. Spatola Endowed Fellowship Fund	Mr. George J. Howe	Mrs. Karen Howe	10/25/05	\$25.00
Dr. Arno F. Spatola Endowed Fellowship Fund	Santosh K. Mandal, Ph.D.	Sumita Mandal	10/26/05	\$200.00
Dr. Arno F. Spatola Endowed Fellowship Fund	L.E.K. Consulting LLC		10/26/05	\$150.00
Dr. Arno F. Spatola Endowed Fellowship Fund	Ms. Cheri Hildreth		10/26/05	\$41.67
Dr. Arno F. Spatola Endowed Fellowship Fund	Ebru K. Gultekin, M.D.		10/26/05	\$20.00
Dr. Arno F. Spatola Endowed Fellowship Fund	John J. Schlager, Ph.D.	Mrs. Janis W. Schlager	10/26/05	\$12.50
Dr. Arno F. Spatola Endowed Fellowship Fund	Mrs. Janis W. Schlager	John J. Schlager, Ph.D	10/26/05	\$12.50
Dr. Arno F. Spatola Endowed Fellowship Fund	Cheruthur K. Govindan, Ph.D.	Ms. Nalini Govindan	10/28/05	\$100.00
Dr. Arno F. Spatola Endowed Fellowship Fund	Dr. Matthew R. Lee	Mrs. Karen G. Lee	11/1/05	\$500.00
Dr. Arno F. Spatola Endowed Fellowship Fund	Dr. Robert D. Gray	Mrs. Karen R. Gray	11/2/05	\$150.00
Dr. Arno F. Spatola Endowed Fellowship Fund	Mrs. Karen R. Gray	Dr. Robert D. Gray	11/2/05	\$150.00
Dr. Arno F. Spatola Endowed Fellowship Fund	Mr. Richard L. Good	Mrs. Daneen Good	11/3/05	\$100.00
Dr. Arno F. Spatola Endowed Fellowship Fund	Mrs. Daneen Good	Mr. Richard L. Good	11/3/05	\$100.00
Dr. Arno F. Spatola Endowed Fellowship Fund	Dr. Donald C. Swain	Mrs. Lavinia L. Swain	11/3/05	\$50.00
Dr. Arno F. Spatola Endowed Fellowship Fund	Mrs. Lavinia L. Swain	Dr. Donald C. Swain	11/3/05	\$50.00
Dr. Arno F. Spatola Endowed Fellowship Fund	Mr. Vadim Nazarenko		11/8/05	\$10.00
Dr. Arno F. Spatola Endowed Fellowship Fund	Gerald M. Larson, M.D.	Mrs. Kristine M. Larson	11/10/05	\$250.00
Dr. Arno F. Spatola Endowed Fellowship Fund	Mrs. Kristine M. Larson	Gerald M. Larson, M.D.	11/10/05	\$250.00
Dr. Arno F. Spatola Endowed Fellowship Fund	Min Huang, Ph.D.	Ms. Meiju Huang	11/10/05	\$25.00
Dr. Arno F. Spatola Endowed Fellowship Fund	Ms. Meiju Huang	Min Huang, Ph.D.	11/10/05	\$25.00
Dr. Arno F. Spatola Endowed Fellowship Fund	Mr. Sean M. McNamara	Mrs. Ruth McNamara	11/11/05	\$100.00
Dr. Arno F. Spatola Endowed Fellowship Fund	Dr. Lawrence Gettleman	Mrs. Erica Gettleman	11/15/05	\$100.00
Dr. Arno F. Spatola Endowed Fellowship Fund	Ms. Leslie A. Mahan	Mr. J. Marshall Mahan	11/22/05	\$100.00
Dr. Arno F. Spatola Endowed Fellowship Fund	Mr. Robert G. Duncan	Ms. Margaret A. Duncan	11/22/05	\$50.00
Dr. Arno F. Spatola Endowed Fellowship Fund	William M. Pierce, Jr., Ph.D.	Mrs. Darlene Pierce	11/22/05	\$50.00
Dr. Arno F. Spatola Endowed Fellowship Fund	Mr. Petris Romanovskis	Mrs. Ilze Romanovskis	11/28/05	\$100.00
Dr. Arno F. Spatola Endowed Fellowship Fund	Mr. Martin C. Niehaus		11/29/05	\$500.00

Dr. Arno F. Spatola Endowed Fellowship Fund	Ms. Cheri Hildreth		11/29/05	\$41.67
Dr. Arno F. Spatola Endowed Fellowship Fund	Fanfeng Ma, Ph.D.	Zhongyuan Zhu, Ph.D	12/6/05	\$100.00
Dr. Arno F. Spatola Endowed Fellowship Fund	DeAnna Weigandt Long, Ph.D.	Mr. Gregory Owen Long	12/7/05	\$200.00
Dr. Arno F. Spatola Endowed Fellowship Fund	Christine V. Rich, Ph.D.	Mr. Ivan Rich, Jr.	12/7/05	\$100.00
Dr. Arno F. Spatola Endowed Fellowship Fund	Ms. Cheri Hildreth		12/20/05	\$41.67
Dr. Arno F. Spatola Endowed Fellowship Fund	Dr. Richard P. Baldwin		12/30/05	\$2,500.00
Dr. Arno F. Spatola Endowed Fellowship Fund	Hormone Receptor Laboratory		12/30/05	\$1,000.00
Dr. Arno F. Spatola Endowed Fellowship Fund	Mr. Stewart C. Wagner	Mrs. Lois M. Wagner	12/30/05	\$125.00
Dr. Arno F. Spatola Endowed Fellowship Fund	Mrs. Lois M. Wagner	Mr. Stewart C. Wagner	12/30/05	\$125.00
Dr. Arno F. Spatola Endowed Fellowship Fund	Ms. Nancy V. Casatelli		12/30/05	\$15.00
Dr. Arno F. Spatola Endowed Fellowship Fund	PPG Industries Fdn.		1/11/06	\$100.00
Dr. Arno F. Spatola Endowed Fellowship Fund	Dr. Bryce V. Johnson	Ms. Paula R. Johnson	1/18/06	\$1,241.20
Dr. Arno F. Spatola Endowed Fellowship Fund	Ms. Paula R. Johnson	Dr. Bryce V. Johnson	1/18/06	\$1,241.20
Dr. Arno F. Spatola Endowed Fellowship Fund	Mrs. Jackie B. Spatola		1/26/06	\$5,000.00
Dr. Arno F. Spatola Endowed Fellowship Fund	Krzysztof Darlak, Ph.D.	Mrs. Mirosława Darlak	1/26/06	\$100.00
Dr. Arno F. Spatola Endowed Fellowship Fund	Mrs. Mirosława Darlak	Krzysztof Darlak, Ph.D	1/26/06	\$100.00
Dr. Arno F. Spatola Endowed Fellowship Fund	Ms. Cheri Hildreth		1/27/06	\$41.67
Dr. Arno F. Spatola Endowed Fellowship Fund	Mr. Ampelio Isetti	Mrs. Rose Isetti	2/13/06	\$50.00
Dr. Arno F. Spatola Endowed Fellowship Fund	Mrs. Rose Isetti	Mr. Ampelio Isetti	2/13/06	\$50.00
Dr. Arno F. Spatola Endowed Fellowship Fund	Anonymous Donor	Mrs. Madeline C. Covi	2/20/06	\$12.50
Dr. Arno F. Spatola Endowed Fellowship Fund	Mrs. Madeline C. Covi	Dario A. Covi, Ph.D.	2/20/06	\$12.50
Dr. Arno F. Spatola Endowed Fellowship Fund	Mrs. Devon V. Strain	Mr. John P. Strain	2/20/06	\$5.00
Dr. Arno F. Spatola Endowed Fellowship Fund	Ms. Cheri Hildreth		2/22/06	\$41.67
Dr. Arno F. Spatola Endowed Fellowship Fund	Mrs. Devon V. Strain	Mr. John P. Strain	3/17/06	\$5.00
Dr. Arno F. Spatola Endowed Fellowship Fund	Ms. Cheri Hildreth		3/21/06	\$41.67
Dr. Arno F. Spatola Endowed Fellowship Fund	3M Foundation		4/17/06	\$2,482.40
Dr. Arno F. Spatola Endowed Fellowship Fund	Mr. William B. Burkhead		4/17/06	\$250.00
Dr. Arno F. Spatola Endowed Fellowship Fund	Abbott Laboratories		4/19/06	\$100.00
Dr. Arno F. Spatola Endowed Fellowship Fund	Mrs. Devon V. Strain	Mr. John P. Strain	4/28/06	\$5.00
Dr. Arno F. Spatola Endowed Fellowship Fund	Peptides International, Inc.		5/2/06	\$5,000.00
Dr. Arno F. Spatola Endowed Fellowship Fund	Peptides International, Inc.		5/2/06	\$2,393.34
Dr. Arno F. Spatola Endowed Fellowship Fund	Peptides International, Inc.		5/2/06	\$1,000.00
Dr. Arno F. Spatola Endowed Fellowship Fund	Peptides International, Inc.		5/2/06	\$250.00
Dr. Arno F. Spatola Endowed Fellowship Fund	Peptides International, Inc.		5/2/06	\$200.00
Dr. Arno F. Spatola Endowed Fellowship Fund	Peptides International, Inc.		5/2/06	\$100.00
Dr. Arno F. Spatola Endowed Fellowship Fund	Ms. Cheri Hildreth		5/2/06	\$41.67
Dr. Arno F. Spatola Endowed Fellowship Fund	Mrs. Devon V. Strain	Mr. John P. Strain	6/6/06	\$5.00

Dr. Arno F. Spatola Endowed Fellowship Fund	Ms. Cheri Hildreth		6/12/06	\$41.67
Dr. Arno F. Spatola Endowed Fellowship Fund	Mr. Thomas J. Owen		6/16/06	\$50.00
Dr. Arno F. Spatola Endowed Fellowship Fund	Mrs. Devon V. Strain	Mr. John P. Strain	6/22/06	\$5.00
Dr. Arno F. Spatola Endowed Fellowship Fund	Ms. Cheri Hildreth		6/29/06	\$41.67
Dr. Arno F. Spatola Endowed Fellowship Fund	Mrs. Devon V. Strain	Mr. John P. Strain	7/25/06	\$5.00
Dr. Arno F. Spatola Endowed Fellowship Fund	Ms. Cheri Hildreth		7/27/06	\$41.67
Dr. Arno F. Spatola Endowed Fellowship Fund	Mrs. Devon V. Strain	Mr. John P. Strain	8/23/06	\$5.00
Dr. Arno F. Spatola Endowed Fellowship Fund	Ms. Cheri Hildreth		8/30/06	\$41.67
Dr. Arno F. Spatola Endowed Fellowship Fund	James L. Wittliff, M.D., Ph.D.	Mrs. Theresa H. Wittliff	9/5/06	\$700.00
Dr. Arno F. Spatola Endowed Fellowship Fund	Mrs. Theresa H. Wittliff	James L. Wittliff, M.D., Ph.D.	9/5/06	\$300.00
Dr. Arno F. Spatola Endowed Fellowship Fund	Pfizer, Inc.		9/7/06	\$50.00
Dr. Arno F. Spatola Endowed Fellowship Fund	Mr. Robert E. Brousseau, Jr.	Karen A. Berg, M.D.	9/28/06	\$50.00
Dr. Arno F. Spatola Endowed Fellowship Fund	Mrs. Devon V. Strain	Mr. John P. Strain	9/29/06	\$5.00
Dr. Arno F. Spatola Endowed Fellowship Fund	Ms. Cheri Hildreth		10/5/06	\$41.67
Dr. Arno F. Spatola Endowed Fellowship Fund	Mrs. Devon V. Strain	Mr. John P. Strain	10/23/06	\$5.00
Dr. Arno F. Spatola Endowed Fellowship Fund	Ms. Cheri Hildreth		11/2/06	\$41.67
Dr. Arno F. Spatola Endowed Fellowship Fund	Gerald M. Larson, M.D.	Mrs. Kristine M. Larson	11/29/06	\$500.00
Dr. Arno F. Spatola Endowed Fellowship Fund	Christine V. Rich		11/29/06	\$100.00
Dr. Arno F. Spatola Endowed Fellowship Fund	Ms. Cheri Hildreth		12/13/06	\$41.67
Dr. Arno F. Spatola Endowed Fellowship Fund	Mrs. Devon V. Strain	Mr. John P. Strain	12/14/06	\$5.00
Dr. Arno F. Spatola Endowed Fellowship Fund	Ms. Cheri Hildreth		12/22/06	\$41.67
Dr. Arno F. Spatola Endowed Fellowship Fund	Dr. Richard P. Baldwin		12/31/06	\$2,500.00
Dr. Arno F. Spatola Endowed Fellowship Fund	ShiJun Yang, Ph.D.	Qun Jiang, Ph.D.	12/31/06	\$100.00
Dr. Arno F. Spatola Endowed Fellowship Fund	Mrs. Devon V. Strain	Mr. John P. Strain	12/31/06	\$5.00
Dr. Arno F. Spatola Endowed Fellowship Fund	Krzysztof Darlak, Ph.D	Mrs. Mirosława Darlak	1/16/07	\$50.00
Dr. Arno F. Spatola Endowed Fellowship Fund	Mrs. Mirosława Darlak	Krzysztof Darlak, Ph.D	1/16/07	\$50.00
Dr. Arno F. Spatola Endowed Fellowship Fund	Mrs. Devon V. Strain	Mr. John P. Strain	1/24/07	\$5.00
Dr. Arno F. Spatola Endowed Fellowship Fund	Arkema Inc. Foundation		1/31/07	\$100.00
Dr. Arno F. Spatola Endowed Fellowship Fund	Ms. Cheri Hildreth		2/15/07	\$41.67
Dr. Arno F. Spatola Endowed Fellowship Fund	Roland Valdes, Jr., Ph.D.	Mrs. Kathleen A. Valdes	2/15/07	\$10.00
Dr. Arno F. Spatola Endowed Fellowship Fund	Darrel L. Chenoweth, Ph.D.	Mrs. Susan Chenoweth	2/15/07	\$5.00
Dr. Arno F. Spatola Endowed Fellowship Fund	Ms. Cheri Hildreth		3/22/07	\$41.67
Dr. Arno F. Spatola Endowed Fellowship Fund	Roland Valdes, Jr., Ph.D.	Mrs. Kathleen A. Valdes	3/22/07	\$10.00
Dr. Arno F. Spatola Endowed Fellowship Fund	Darrel L. Chenoweth, Ph.D.	Mrs. Susan Chenoweth	3/22/07	\$5.00
Dr. Arno F. Spatola Endowed Fellowship Fund	Gilandra K. Russell		4/4/07	\$5.00
Dr. Arno F. Spatola Endowed Fellowship Fund	Ms. Cheri Hildreth		4/20/07	\$41.67
Dr. Arno F. Spatola Endowed Fellowship Fund	Roland Valdes, Jr., Ph.D.	Mrs. Kathleen A. Valdes	4/20/07	\$10.00

Dr. Arno F. Spatola Endowed Fellowship Fund	Darrel L. Chenoweth, Ph.D.	Mrs. Susan Chenoweth	4/20/07	\$5.00
Dr. Arno F. Spatola Endowed Fellowship Fund	K. Grant Taylor, Ph.D.	Mrs. Carla M. Taylor	5/9/07	\$1,000.00
Dr. Arno F. Spatola Endowed Fellowship Fund	Ms. Cheri Hildreth		5/30/07	\$41.67
Dr. Arno F. Spatola Endowed Fellowship Fund	Roland Valdes, Jr., Ph.D.	Mrs. Kathleen A. Valdes	5/30/07	\$10.00
Dr. Arno F. Spatola Endowed Fellowship Fund	Darrel L. Chenoweth, Ph.D.	Mrs. Susan Chenoweth	5/30/07	\$5.00
Dr. Arno F. Spatola Endowed Fellowship Fund	Ms. Cheri Hildreth		6/5/07	\$41.67
Dr. Arno F. Spatola Endowed Fellowship Fund	Roland Valdes, Jr., Ph.D.	Mrs. Kathleen A. Valdes	6/5/07	\$10.00
Dr. Arno F. Spatola Endowed Fellowship Fund	Darrel L. Chenoweth, Ph.D.	Mrs. Susan Chenoweth	6/5/07	\$5.00
Dr. Arno F. Spatola Endowed Fellowship Fund	Mr. Thomas J. Owen		6/19/07	\$50.00
Dr. Arno F. Spatola Endowed Fellowship Fund	Ms. Cheri Hildreth		6/28/07	\$41.67
Dr. Arno F. Spatola Endowed Fellowship Fund	Roland Valdes, Jr., Ph.D.	Mrs. Kathleen A. Valdes	6/28/07	\$10.00
Dr. Arno F. Spatola Endowed Fellowship Fund	Darrel L. Chenoweth, Ph.D.	Mrs. Susan Chenoweth	6/28/07	\$5.00
Dr. Arno F. Spatola Endowed Fellowship Fund	Mrs. Jackie B. Spatola		6/30/07	\$1,000.00
Dr. Arno F. Spatola Endowed Fellowship Fund	Pfizer, Inc		8/6/07	\$50.00
Dr. Arno F. Spatola Endowed Fellowship Fund	Mrs. Devon V. Strain		8/8/07	\$5.00
Dr. Arno F. Spatola Endowed Fellowship Fund	Dr. Bryce V. Johnson		8/10/07	\$1,000.00
Dr. Arno F. Spatola Endowed Fellowship Fund	Cheri Hildreth		8/15/07	\$41.67
Dr. Arno F. Spatola Endowed Fellowship Fund	Roland Valdes Jr. Ph.D		8/15/07	\$10.00
Dr. Arno F. Spatola Endowed Fellowship Fund	Darrel L. Chenoweth, Ph.D		8/15/07	\$5.00
Dr. Arno F. Spatola Endowed Fellowship Fund	Cheri Hildreth		8/27/07	\$41.59
Dr. Arno F. Spatola Endowed Fellowship Fund	Roland Valdes Jr. Ph.D		8/27/07	\$10.00
Dr. Arno F. Spatola Endowed Fellowship Fund	Darrel L. Chenoweth, Ph.D		8/27/07	\$5.00
Dr. Arno F. Spatola Endowed Fellowship Fund	Mrs. Theresa H. Wittliff	James L. Wittliff, M.D., Ph.D	9/18/07	\$700.00
Dr. Arno F. Spatola Endowed Fellowship Fund	Mrs. Theresa H. Wittliff	James L. Wittliff, M.D., Ph.D	9/18/07	\$300.00
Dr. Arno F. Spatola Endowed Fellowship Fund	Mrs. Devon V. Strain		9/20/07	\$5.00
Dr. Arno F. Spatola Endowed Fellowship Fund	Roland Valdes Jr. Ph.D		9/27/07	\$10.00
Dr. Arno F. Spatola Endowed Fellowship Fund	Darrel L. Chenoweth, Ph.D		9/27/07	\$5.00
Dr. Arno F. Spatola Endowed Fellowship Fund	Mrs. Devon V. Strain		10/17/07	\$5.00
Dr. Arno F. Spatola Endowed Fellowship Fund	3M Foundation		10/31/07	\$1,000.00
Dr. Arno F. Spatola Endowed Fellowship Fund	Roland Valdes Jr. Ph.D		10/31/07	\$10.00
Dr. Arno F. Spatola Endowed Fellowship Fund	Darrel L. Chenoweth, Ph.D		10/31/07	\$5.00
Dr. Arno F. Spatola Endowed Fellowship Fund	Mrs. Devon V. Strain	Mr. John P. Strain	11/15/07	\$5.00
Dr. Arno F. Spatola Endowed Fellowship Fund	BP Fabric of America Fund		11/16/07	\$500.00
Dr. Arno F. Spatola Endowed Fellowship Fund	Roland Valdes Jr. Ph.D		11/29/07	\$10.00
Dr. Arno F. Spatola Endowed Fellowship Fund	Mrs. Devon V. Strain	Mr. John P. Strain	12/17/07	\$5.00
Dr. Arno F. Spatola Endowed Fellowship Fund	Richard P. Baldwin, Ph.D		12/20/07	\$2,500.00
Dr. Arno F. Spatola Endowed Fellowship Fund	Roland Valdes Jr. Ph.D		12/21/07	\$10.00

Dr. Arno F. Spatola Endowed Fellowship Fund	Krzysztof Darlak, Ph.D		12/31/07	\$50.00
Dr. Arno F. Spatola Endowed Fellowship Fund	Mrs. Mirosława Darlak		12/31/07	\$50.00
Dr. Arno F. Spatola Endowed Fellowship Fund	Mrs. Devon V. Strain	Mr. John P. Strain	1/15/08	\$5.00
Dr. Arno F. Spatola Endowed Fellowship Fund	Mrs. Devon V. Strain	Mr. John P. Strain	2/14/08	\$5.00
Dr. Arno F. Spatola Endowed Fellowship Fund	Mrs. Devon V. Strain	Mr. John P. Strain	3/17/08	\$5.00
Dr. Arno F. Spatola Endowed Fellowship Fund	Mrs. Devon V. Strain	Mr. John P. Strain	4/16/08	\$5.00
Dr. Arno F. Spatola Endowed Fellowship Fund	Mrs. Devon V. Strain	Mr. John P. Strain	5/15/08	\$5.00
Dr. Arno F. Spatola Endowed Fellowship Fund	Mr. Sean M. McNamara		8/5/08	\$100.00
Dr. Arno F. Spatola Endowed Fellowship Fund	James L. Wittliff, M.D., Ph.D		8/15/08	\$700.00
Dr. Arno F. Spatola Endowed Fellowship Fund	Mrs. Theresa H. Wittliff		8/15/08	\$300.00
Dr. Arno F. Spatola Endowed Fellowship Fund	Lawrence Gettleman, D.M.D	Erica Gettleman	9/19/08	\$100.00
Dr. Arno F. Spatola Endowed Fellowship Fund	K. Grant Taylor, Ph.D		11/11/08	\$500.00
Dr. Arno F. Spatola Endowed Fellowship Fund	K. Grant Taylor, Ph.D		5/5/09	\$1,000.00
Dr. Arno F. Spatola Endowed Fellowship Fund	Mrs. Jackie. B. Spatola		5/20/09	\$1,000.00
Dr. Arno F. Spatola Endowed Fellowship Fund	Mr. Thomas J. Owen		5/28/09	\$50.00
Dr. Arno F. Spatola Endowed Fellowship Fund	Pfizer, Inc.		7/7/09	\$50.00
Dr. Arno F. Spatola Endowed Fellowship Fund	K. Grant Taylor, Ph.D		12/31/09	\$1,000.00
Dr. Arno F. Spatola Endowed Fellowship Fund	Mr. Sean M. McNamara		1/13/10	\$100.00
Dr. Arno F. Spatola Endowed Fellowship Fund	Mrs. Jackie B. Spatola		3/10/10	\$1,000.00
Dr. Arno F. Spatola Endowed Fellowship Fund	Mr. Thomas J. Owen		6/17/10	\$50.00
Dr. Arno F. Spatola Endowed Fellowship Fund	Prof. Robert M. Buchanan	Dr. Rhonda L. Buchanan	9/12/14	\$50.00
Dr. Arno F. Spatola Endowed Fellowship Fund	Roland Valdes, Jr., Ph.D.	Mrs. Kathleen A. Valdes	12/11/14	\$100.00
Dr. Hamilton Endowed Chair in Autoimmune Disease	Joan Hamilton	Michael T. Hamilton, M.D,	11/11/05	\$12,500.00
Dr. Hamilton Endowed Chair in Autoimmune Disease	Michael T. Hamilton, MD	Joan Hamilton	11/11/05	\$12,500.00
Dr. Hamilton Endowed Chair in Autoimmune Disease	Joan Hamilton	Michael T. Hamilton, M.D,	12/30/05	\$100,000.00
Dr. Hamilton Endowed Chair in Autoimmune Disease	Michael T. Hamilton, MD	Joan Hamilton	12/30/05	\$100,000.00
Dr. Hamilton Endowed Chair in Autoimmune Disease	Anonymous	Anonymous	11/8/06	\$12,500.00
Dr. Hamilton Endowed Chair in Autoimmune Disease	Anonymous	Anonymous	12/17/08	\$5,000.00
Dr. Hamilton Endowed Chair in Autoimmune Disease	Anonymous	Anonymous	12/31/08	\$20,000.00
Dr. Hamilton Endowed Chair in Autoimmune Disease	Anonymous	Anonymous	5/6/09	\$100,000.00
Dr. Hamilton Endowed Chair in Autoimmune Disease	Anonymous	Anonymous	5/6/09	\$55,000.00
Dr. Hamilton Endowed Chair in Autoimmune Disease	Anonymous	Anonymous	8/17/09	\$489,572.00
Dr. Hamilton Endowed Chair in Autoimmune Disease	Anonymous	Anonymous	8/17/09	\$30,427.54
Dr. Hamilton Endowed Chair in Autoimmune Reseach	Anonymous	Anonymous	11/20/07	\$25,000.00
Dr. Hamilton Endowed Chair in Autoimmune Reseach	Anonymous	Anonymous	11/20/07	\$25,000.00
Dr. Henry D. Garretson Chair in Spinal Cord and Head Injury Research	Anonymous Donor		9/1/98	\$500,000.00
Dr. Hiram C. Polk, M.D. Surgery Endowment Fund	Cheri S. Reheman, M.S.S.W.	Leo J. Reheman, D.M.D.	7/9/14	\$1,000.00

Dr. Hiram C. Polk, M.D. Surgery Endowment Fund	Ms. Mary Suzanne Boone		7/21/14	\$100.00
Dr. Hiram C. Polk, M.D. Surgery Endowment Fund	Gary C. Vitale, M.D.	Mrs. Melodie A. Vitale	8/12/14	\$1,000.00
Dr. Hiram C. Polk, M.D. Surgery Endowment Fund	Huey-yuan Tien, M.D.		8/13/14	\$1,000.00
Dr. Hiram C. Polk, M.D. Surgery Endowment Fund	Francis T. Gardner, M.D., F.A.C.S.		9/18/14	\$250.00
Dr. Hiram C. Polk, M.D. Surgery Endowment Fund	Schwab Charitable Fund		12/3/14	\$5,000.00
Dr. Hiram C. Polk, M.D. Surgery Endowment Fund	Kerry L. Short, M.D.		12/8/14	\$500.00
Dr. Hiram C. Polk, M.D. Surgery Endowment Fund	J. L. Hamman, M.D.	Mrs. Beverly S. Hamman	12/15/14	\$1,000.00
Dr. Hiram C. Polk, M.D. Surgery Endowment Fund	Michael J. Scherm, M.D.	Mrs. Janice C. Scherm	12/15/14	\$1,000.00
Dr. Hiram C. Polk, M.D. Surgery Endowment Fund	Mr. Milton M. Livingston, Jr.		12/19/14	\$1,000.00
Dr. Hiram C. Polk, M.D. Surgery Endowment Fund	Tim A. Wierson, M.D.	Mrs. Janice A. Wierson	12/31/14	\$2,000.00
Dr. Hiram C. Polk, M.D. Surgery Endowment Fund	James J. Rice, Jr., M.D.	Mrs. Paula J. Rice	12/31/14	\$1,000.00
Dr. Hiram C. Polk, M.D. Surgery Endowment Fund	Larry E. Reaves, M.D.		12/31/14	\$1,000.00
Dr. Hiram C. Polk, M.D. Surgery Endowment Fund	Leslie Pearlstein, M.D.		12/31/14	\$1,000.00
Dr. Hiram C. Polk, M.D. Surgery Endowment Fund	E. Dean McKenzie, M.D.	Laurie J. McKenzie, M.D.	2/2/15	\$2,000.00
Dr. Hiram C. Polk, M.D. Surgery Endowment Fund	Ms. Mary L. Mocek		3/17/15	\$2,000.00
Dr. Hiram C. Polk, M.D. Surgery Endowment Fund	Gary C. Vitale, M.D.	Mrs. Melodie A. Vitale	6/16/15	\$1,000.00
Dr. Renato LaRocca Endowed Fund for a Chair in Oncology Social Work	Mr. Robert A. Friedman		12/31/14	\$100.00
Dr. Renato LaRocca Endowed Fund for a Chair in Oncology Social Work	Ms. Elizabeth S. Mueller		12/31/14	\$50.00
Dr. Renato LaRocca Endowed Fund for a Chair in Oncology Social Work	Ms. Elizabeth S. Mueller		8/21/15	\$60.00
Dr. Renato LaRocca Endowed Fund for a Chair in Oncology Social Work	Renato V. LaRocca, M.D.		12/31/15	\$30,000.00
Dr. Renato LaRocca Endowed Fund for a Chair in Oncology Social Work	Mr. Robert A. Friedman		4/29/16	\$100.00
Dr. Renato LaRocca Endowed Fund for a Chair in Oncology Social Work	Mr. Clifton A. Keller, Jr.		1/7/02	\$20.00
Dr. Renato LaRocca Endowed Fund for a Chair in Oncology Social Work	Mrs. Kay McCulloch		1/7/02	\$10.00
Dr. Renato LaRocca Endowed Fund for a Chair in Oncology Social Work	Mrs. Linda A. Exton		1/7/02	\$10.00
Dr. Renato LaRocca Endowed Fund for a Chair in Oncology Social Work	Mrs. Shannon E. Frey		1/7/02	\$10.00
Dr. Renato LaRocca Endowed Fund for a Chair in Oncology Social Work	Ms. Theresa C. Hayden		1/7/02	\$10.00
Dr. Renato LaRocca Endowed Fund for a Chair in Oncology Social Work	Ms. Mika M. Geraghty		1/7/02	\$5.00
Dr. Renato LaRocca Endowed Fund for a Chair in Oncology Social Work	Ms. Theresa C. Hayden		1/17/02	\$5.00
Dr. Renato LaRocca Endowed Fund for a Chair in Oncology Social Work	Dr. Nancy G. Singer	Terry L. Singer, Ph.D	2/15/02	\$50.00
Dr. Renato LaRocca Endowed Fund for a Chair in Oncology Social Work	Terry L. Singer, Ph.D	Dr. Nancy G. Singer	2/15/02	\$50.00
Dr. Renato LaRocca Endowed Fund for a Chair in Oncology Social Work	Ruth Huber, Ph.D		3/18/02	\$500.00
Dr. Renato LaRocca Endowed Fund for a Chair in Oncology Social Work	Dr. L. Fred Schloemer		3/29/02	\$500.00
Dr. Renato LaRocca Endowed Fund for a Chair in Oncology Social Work	Ms. Theresa C. Hayden		4/5/02	\$100.00
Dr. Renato LaRocca Endowed Fund for a Chair in Oncology Social Work	Ms. Kathleen O'Malley		4/10/02	\$50.00
Dr. Renato LaRocca Endowed Fund for a Chair in Oncology Social Work	Mrs. Shannon E. Frey		4/29/02	\$8.50
Dr. Renato LaRocca Endowed Fund for a Chair in Oncology Social Work	Mr. Mark S. Huber		5/13/02	\$25.00
Dr. Renato LaRocca Endowed Fund for a Chair in Oncology Social Work	Mrs. Donna Sue Huber		5/13/02	\$25.00

Dr. Renato LaRocca Endowed Fund for a Chair inOncology Social Work	Dr. Anita P. Barbee-Cunningham		5/17/02	\$100.00
Dr. Renato LaRocca Endowed Fund for a Chair inOncology Social Work	Dr. Anita P. Barbee-Cunningham		5/28/02	\$100.00
Dr. Renato LaRocca Endowed Fund for a Chair inOncology Social Work	Mrs. Dolores S. Delahanty		6/7/02	\$500.00
Dr. Renato LaRocca Endowed Fund for a Chair inOncology Social Work	Dr. L. Fred Schloemer		6/13/02	\$1,000.00
Dr. Renato LaRocca Endowed Fund for a Chair inOncology Social Work	Dr. Anita P. Barbee-Cunningham		6/25/02	\$100.00
Dr. Renato LaRocca Endowed Fund for a Chair inOncology Social Work	Mr. Andy J. Frey	Mrs. Shannon E. Frey	8/6/02	\$100.00
Dr. Renato LaRocca Endowed Fund for a Chair inOncology Social Work	Mrs. Shannon E. Frey	Mr. Andy J. Frey	8/6/02	\$100.00
Dr. Renato LaRocca Endowed Fund for a Chair inOncology Social Work	Dr. Anita P. Barbee-Cunningham		8/14/02	\$100.00
Dr. Renato LaRocca Endowed Fund for a Chair inOncology Social Work	Dr. Anita P. Barbee-Cunningham		9/10/02	\$100.00
Dr. Renato LaRocca Endowed Fund for a Chair inOncology Social Work	Mr. Arthur W. Embrey		10/11/02	\$50.00
Dr. Renato LaRocca Endowed Fund for a Chair inOncology Social Work	Mr. Terry E. Laun		10/11/02	\$50.00
Dr. Renato LaRocca Endowed Fund for a Chair inOncology Social Work	Ms. Rosella C. Rudd		11/1/02	\$100.00
Dr. Renato LaRocca Endowed Fund for a Chair inOncology Social Work	Dr. Anita P. Barbee-Cunningham		11/20/02	\$100.00
Dr. Renato LaRocca Endowed Fund for a Chair inOncology Social Work	Mr. David A. Graves		12/19/02	\$100.00
Dr. Renato LaRocca Endowed Fund for a Chair inOncology Social Work	Mr. Arthur W. Embrey		12/19/02	\$50.00
Dr. Renato LaRocca Endowed Fund for a Chair inOncology Social Work	Mr. Terry E. Laun		12/19/02	\$50.00
Dr. Renato LaRocca Endowed Fund for a Chair inOncology Social Work	Dr. Anita P. Barbee-Cunningham		12/31/02	\$100.00
Dr. Renato LaRocca Endowed Fund for a Chair inOncology Social Work	Ms. Gail H. Hart		1/6/03	\$4,982.13
Dr. Renato LaRocca Endowed Fund for a Chair inOncology Social Work	Ms. Kathleen O'Malley		1/13/03	\$35.00
Dr. Renato LaRocca Endowed Fund for a Chair inOncology Social Work	Mrs. Kay McCulloch		1/13/03	\$10.00
Dr. Renato LaRocca Endowed Fund for a Chair inOncology Social Work	Ms. Theresa C. Hayden		1/30/03	\$100.00
Dr. Renato LaRocca Endowed Fund for a Chair inOncology Social Work	Ms. Rosella C. Rudd		2/25/03	\$100.00
Dr. Renato LaRocca Endowed Fund for a Chair inOncology Social Work	Dr. Anita P. Barbee-Cunningham		2/27/03	\$100.00
Dr. Renato LaRocca Endowed Fund for a Chair inOncology Social Work	Dr. Anita P. Barbee-Cunningham		3/3/03	\$100.00
Dr. Renato LaRocca Endowed Fund for a Chair inOncology Social Work	Mr. Terry E. Laun		4/7/03	\$25.00
Dr. Renato LaRocca Endowed Fund for a Chair inOncology Social Work	Mr. Arthur W. Embrey		4/7/03	\$25.00
Dr. Renato LaRocca Endowed Fund for a Chair inOncology Social Work	Ms. Gail H. Hart		4/15/03	\$200.00
Dr. Renato LaRocca Endowed Fund for a Chair inOncology Social Work	Dr. Nancy G. Singer	Terry L. Singer, Ph.D	4/24/03	\$101.56
Dr. Renato LaRocca Endowed Fund for a Chair inOncology Social Work	Terry L. Singer, Ph.D	Dr. Nancy G. Singer	4/24/03	\$101.56
Dr. Renato LaRocca Endowed Fund for a Chair inOncology Social Work	Dr. Anita P. Barbee-Cunningham		4/24/03	\$100.00
Dr. Renato LaRocca Endowed Fund for a Chair inOncology Social Work	Dr. Anita P. Barbee-Cunningham		5/7/03	\$100.00
Dr. Renato LaRocca Endowed Fund for a Chair inOncology Social Work	Dr. Anita P. Barbee-Cunningham		5/27/03	\$100.00
Dr. Renato LaRocca Endowed Fund for a Chair inOncology Social Work	Dr. Nancy G. Singer	Terry L. Singer, Ph.D	6/6/03	\$101.56
Dr. Renato LaRocca Endowed Fund for a Chair inOncology Social Work	Terry L. Singer, Ph.D	Dr. Nancy G. Singer	6/6/03	\$101.56
Dr. Renato LaRocca Endowed Fund for a Chair inOncology Social Work	Dr. Nancy G. Singer	Terry L. Singer, Ph.D	6/16/03	\$101.56
Dr. Renato LaRocca Endowed Fund for a Chair inOncology Social Work	Terry L. Singer, Ph.D	Dr. Nancy G. Singer	6/16/03	\$101.56
Dr. Renato LaRocca Endowed Fund for a Chair inOncology Social Work	Dr. Anita P. Barbee-Cunningham		6/19/03	\$100.00

Dr. Renato LaRocca Endowed Fund for a Chair inOncology Social Work	Mr. Terry E. Laun		6/26/03	\$25.00
Dr. Renato LaRocca Endowed Fund for a Chair inOncology Social Work	Mr. Arthur W. Embrey		6/26/03	\$25.00
Dr. Renato LaRocca Endowed Fund for a Chair inOncology Social Work	Daniel P. Wulff, Ph.D	Dr. Sally St. George	7/9/03	\$250.00
Dr. Renato LaRocca Endowed Fund for a Chair inOncology Social Work	Dr. Sally St. George	Daniel P. Wulff, Ph.D	7/9/03	\$250.00
Dr. Renato LaRocca Endowed Fund for a Chair inOncology Social Work	Dr. Nancy G. Singer	Terry L. Singer, Ph.D	7/17/03	\$101.56
Dr. Renato LaRocca Endowed Fund for a Chair inOncology Social Work	Terry L. Singer, Ph.D	Dr. Nancy G. Singer	7/17/03	\$101.56
Dr. Renato LaRocca Endowed Fund for a Chair inOncology Social Work	Mr. Andy J. Frey		7/21/03	\$200.00
Dr. Renato LaRocca Endowed Fund for a Chair inOncology Social Work	Dr. Anita P. Barbee-Cunningham		7/24/03	\$100.00
Dr. Renato LaRocca Endowed Fund for a Chair inOncology Social Work	Daniel P. Wulff, Ph.D		9/3/03	\$250.00
Dr. Renato LaRocca Endowed Fund for a Chair inOncology Social Work	Dr. Sally St. George		9/3/03	\$250.00
Dr. Renato LaRocca Endowed Fund for a Chair inOncology Social Work	Terry L. Singer, Ph.D	Dr. Nancy G. Singer	9/4/03	\$140.62
Dr. Renato LaRocca Endowed Fund for a Chair inOncology Social Work	Dr. Nancy G. Singer	Terry L. Singer, Ph.D	9/4/03	\$140.61
Dr. Renato LaRocca Endowed Fund for a Chair inOncology Social Work	Dr. Anita P. Barbee-Cunningham		9/4/03	\$100.00
Dr. Renato LaRocca Endowed Fund for a Chair inOncology Social Work	Terry L. Singer, Ph.D		9/10/03	\$281.23
Dr. Renato LaRocca Endowed Fund for a Chair inOncology Social Work	Dr. Anita P. Barbee-Cunningham		9/10/03	\$100.00
Dr. Renato LaRocca Endowed Fund for a Chair inOncology Social Work	Ms. Rosella C. Rudd		10/7/03	\$100.00
Dr. Renato LaRocca Endowed Fund for a Chair inOncology Social Work	Mr. Arthur W. Embrey		10/13/03	\$25.00
Dr. Renato LaRocca Endowed Fund for a Chair inOncology Social Work	Mr. Terry E. Laun		10/13/03	\$25.00
Dr. Renato LaRocca Endowed Fund for a Chair inOncology Social Work	Dr. Nancy G. Singer	Terry L. Singer, Ph.D	10/23/03	\$250.00
Dr. Renato LaRocca Endowed Fund for a Chair inOncology Social Work	Terry L. Singer, Ph.D	Dr. Nancy G. Singer	10/23/03	\$250.00
Dr. Renato LaRocca Endowed Fund for a Chair inOncology Social Work	Dr. Nancy G. Singer	Terry L. Singer, Ph.D	12/8/03	\$250.00
Dr. Renato LaRocca Endowed Fund for a Chair inOncology Social Work	Terry L. Singer, Ph.D	Dr. Nancy G. Singer	12/8/03	\$250.00
Dr. Renato LaRocca Endowed Fund for a Chair inOncology Social Work	Ms. Sheila D. Wilson		12/10/03	\$50.00
Dr. Renato LaRocca Endowed Fund for a Chair inOncology Social Work	Dr. Anita P. Barbee-Cunningham		12/18/03	\$100.00
Dr. Renato LaRocca Endowed Fund for a Chair inOncology Social Work	Mr. Arthur W. Embrey		12/18/03	\$25.00
Dr. Renato LaRocca Endowed Fund for a Chair inOncology Social Work	Mr. Terry E. Laun		12/18/03	\$25.00
Dr. Renato LaRocca Endowed Fund for a Chair inOncology Social Work	Dr. Anita P. Barbee-Cunningham		12/23/03	\$100.00
Dr. Renato LaRocca Endowed Fund for a Chair inOncology Social Work	Terry L. Singer, Ph.D		12/24/03	\$500.00
Dr. Renato LaRocca Endowed Fund for a Chair inOncology Social Work	Dr. Anita P. Barbee-Cunningham		12/24/03	\$100.00
Dr. Renato LaRocca Endowed Fund for a Chair inOncology Social Work	Terry L. Singer, Ph.D		12/30/03	\$500.00
Dr. Renato LaRocca Endowed Fund for a Chair inOncology Social Work	Dr. Anita P. Barbee-Cunningham		12/30/03	\$100.00
Dr. Renato LaRocca Endowed Fund for a Chair inOncology Social Work	Ms. Gail H. Hart		1/5/04	\$20,017.87
Dr. Renato LaRocca Endowed Fund for a Chair inOncology Social Work	Ms. Gail H. Hart		1/5/04	\$5,420.09
Dr. Renato LaRocca Endowed Fund for a Chair inOncology Social Work	Mr. David A. Graves		1/22/04	\$100.00
Dr. Renato LaRocca Endowed Fund for a Chair inOncology Social Work	Ruth Huber, Ph.D		2/16/04	\$100.00
Dr. Renato LaRocca Endowed Fund for a Chair inOncology Social Work	Dana N. Christensen, Ph.D.		2/17/04	\$100.00
Dr. Renato LaRocca Endowed Fund for a Chair inOncology Social Work	Mr. Richard N. Cloud		2/17/04	\$25.00



Dr. Renato LaRocca Endowed Fund for a Chair inOncology Social Work	Mrs. K.L. Wadington		2/17/04	\$25.00
Dr. Renato LaRocca Endowed Fund for a Chair inOncology Social Work	Estate of Ms. Elizabeth W. Brown		2/20/04	\$1,000.00
Dr. Renato LaRocca Endowed Fund for a Chair inOncology Social Work	Ms. Theresa C. Hayden		2/23/04	\$100.00
Dr. Renato LaRocca Endowed Fund for a Chair inOncology Social Work	Terry L. Singer, Ph.D		2/25/04	\$416.67
Dr. Renato LaRocca Endowed Fund for a Chair inOncology Social Work	Dr. Anita P. Barbee-Cunningham		2/25/04	\$100.00
Dr. Renato LaRocca Endowed Fund for a Chair inOncology Social Work	Terry L. Singer, Ph.D		3/3/04	\$416.67
Dr. Renato LaRocca Endowed Fund for a Chair inOncology Social Work	Dr. Anita P. Barbee-Cunningham		3/3/04	\$100.00
Dr. Renato LaRocca Endowed Fund for a Chair inOncology Social Work	Martha A. Fuller, ACSW		3/12/04	\$50.00
Dr. Renato LaRocca Endowed Fund for a Chair inOncology Social Work	Mr. Weldon Fuller		3/12/04	\$50.00
Dr. Renato LaRocca Endowed Fund for a Chair inOncology Social Work	Mr. Andy J. Frey	Mrs. Shannon E. Frey	3/16/04	\$10.00
Dr. Renato LaRocca Endowed Fund for a Chair inOncology Social Work	Mrs. Shannon E. Frey	Mr. Andy J. Frey	3/16/04	\$10.00
Dr. Renato LaRocca Endowed Fund for a Chair inOncology Social Work	Ms. Rosella C. Rudd		3/17/04	\$100.00
Dr. Renato LaRocca Endowed Fund for a Chair inOncology Social Work	Mr. Arthur W. Embrey		3/22/04	\$25.00
Dr. Renato LaRocca Endowed Fund for a Chair inOncology Social Work	Mr. Terry E. Laun		3/22/04	\$25.00
Dr. Renato LaRocca Endowed Fund for a Chair inOncology Social Work	Terry L. Singer, Ph.D		4/2/04	\$416.67
Dr. Renato LaRocca Endowed Fund for a Chair inOncology Social Work	Dr. Anita P. Barbee-Cunningham		4/2/04	\$100.00
Dr. Renato LaRocca Endowed Fund for a Chair inOncology Social Work	Terry L. Singer, Ph.D		5/20/04	\$416.67
Dr. Renato LaRocca Endowed Fund for a Chair inOncology Social Work	Dr. Anita P. Barbee-Cunningham		5/20/04	\$100.00
Dr. Renato LaRocca Endowed Fund for a Chair inOncology Social Work	Mr. Arthur W. Embrey		6/15/04	\$25.00
Dr. Renato LaRocca Endowed Fund for a Chair inOncology Social Work	Mr. Terry E. Laun		6/15/04	\$25.00
Dr. Renato LaRocca Endowed Fund for a Chair inOncology Social Work	Barbara A. Head, Ph.D		6/17/04	\$13.77
Dr. Renato LaRocca Endowed Fund for a Chair inOncology Social Work	Terry L. Singer, Ph.D		6/23/04	\$416.67
Dr. Renato LaRocca Endowed Fund for a Chair inOncology Social Work	Dr. Anita P. Barbee-Cunningham		6/23/04	\$100.00
Dr. Renato LaRocca Endowed Fund for a Chair inOncology Social Work	Terry L. Singer, Ph.D		6/30/04	\$416.67
Dr. Renato LaRocca Endowed Fund for a Chair inOncology Social Work	Dr. Anita P. Barbee-Cunningham		6/30/04	\$100.00
Dr. Renato LaRocca Endowed Fund for a Chair inOncology Social Work	Barbara A. Head, Ph.D		6/30/04	\$13.77
Dr. Renato LaRocca Endowed Fund for a Chair inOncology Social Work	Mr. Andy J. Frey	Mrs. Shannon E. Frey	8/6/04	\$100.00
Dr. Renato LaRocca Endowed Fund for a Chair inOncology Social Work	Mrs. Shannon E. Frey	Mr. Andy J. Frey	8/6/04	\$100.00
Dr. Renato LaRocca Endowed Fund for a Chair inOncology Social Work	Terry L. Singer, Ph.D		8/11/04	\$416.67
Dr. Renato LaRocca Endowed Fund for a Chair inOncology Social Work	Dr. Anita P. Barbee-Cunningham		8/11/04	\$100.00
Dr. Renato LaRocca Endowed Fund for a Chair inOncology Social Work	Barbara A. Head, Ph.D		8/11/04	\$13.77
Dr. Renato LaRocca Endowed Fund for a Chair inOncology Social Work	Terry L. Singer, Ph.D		8/31/04	\$416.67
Dr. Renato LaRocca Endowed Fund for a Chair inOncology Social Work	Dr. Anita P. Barbee-Cunningham		8/31/04	\$100.00
Dr. Renato LaRocca Endowed Fund for a Chair inOncology Social Work	Barbara A. Head, Ph.D		8/31/04	\$13.77
Dr. Renato LaRocca Endowed Fund for a Chair inOncology Social Work	Mr. Arthur W. Embrey		9/21/04	\$25.00
Dr. Renato LaRocca Endowed Fund for a Chair inOncology Social Work	Mr. Terry E. Laun		9/21/04	\$25.00
Dr. Renato LaRocca Endowed Fund for a Chair inOncology Social Work	Terry L. Singer, Ph.D		11/22/04	\$416.67

Dr. Renato LaRocca Endowed Fund for a Chair inOncology Social Work	Dr. Anita P. Barbee-Cunningham		11/22/04	\$100.00
Dr. Renato LaRocca Endowed Fund for a Chair inOncology Social Work	Barbara A. Head, Ph.D		11/22/04	\$13.77
Dr. Renato LaRocca Endowed Fund for a Chair inOncology Social Work	Ms. Rosella C. Rudd		12/1/04	\$100.00
Dr. Renato LaRocca Endowed Fund for a Chair inOncology Social Work	Terry L. Singer, Ph.D		12/2/04	\$416.67
Dr. Renato LaRocca Endowed Fund for a Chair inOncology Social Work	Dr. Anita P. Barbee-Cunningham		12/2/04	\$100.00
Dr. Renato LaRocca Endowed Fund for a Chair inOncology Social Work	Barbara A. Head, Ph.D		12/2/04	\$13.77
Dr. Renato LaRocca Endowed Fund for a Chair inOncology Social Work	Barbara A. Head, Ph.D		12/7/04	\$13.77
Dr. Renato LaRocca Endowed Fund for a Chair inOncology Social Work	Terry L. Singer, Ph.D		12/8/04	\$416.67
Dr. Renato LaRocca Endowed Fund for a Chair inOncology Social Work	Dr. Anita P. Barbee-Cunningham		12/8/04	\$100.00
Dr. Renato LaRocca Endowed Fund for a Chair inOncology Social Work	Linda W. Cauble, J.D.		12/16/04	\$1,500.00
Dr. Renato LaRocca Endowed Fund for a Chair inOncology Social Work	Terry L. Singer, Ph.D		12/31/04	\$416.67
Dr. Renato LaRocca Endowed Fund for a Chair inOncology Social Work	Dr. Anita P. Barbee-Cunningham		12/31/04	\$100.00
Dr. Renato LaRocca Endowed Fund for a Chair inOncology Social Work	Mr. Arthur W. Embrey		12/31/04	\$25.00
Dr. Renato LaRocca Endowed Fund for a Chair inOncology Social Work	Mr. Terry E. Laun		12/31/04	\$25.00
Dr. Renato LaRocca Endowed Fund for a Chair inOncology Social Work	Barbara A. Head, Ph.D		12/31/04	\$13.77
Dr. Renato LaRocca Endowed Fund for a Chair inOncology Social Work	Mr. David A. Graves		1/12/05	\$100.00
Dr. Renato LaRocca Endowed Fund for a Chair inOncology Social Work	Linda Bailey, Ph.D.		2/1/05	\$50.00
Dr. Renato LaRocca Endowed Fund for a Chair inOncology Social Work	Ms. Theresa C. Hayden		2/4/05	\$100.00
Dr. Renato LaRocca Endowed Fund for a Chair inOncology Social Work	Terry L. Singer, Ph.D		2/11/05	\$416.67
Dr. Renato LaRocca Endowed Fund for a Chair inOncology Social Work	Dr. Anita P. Barbee-Cunningham		2/11/05	\$100.00
Dr. Renato LaRocca Endowed Fund for a Chair inOncology Social Work	Barbara A. Head, Ph.D		2/15/05	\$13.77
Dr. Renato LaRocca Endowed Fund for a Chair inOncology Social Work	Terry L. Singer, Ph.D		3/9/05	\$416.67
Dr. Renato LaRocca Endowed Fund for a Chair inOncology Social Work	Dr. Anita P. Barbee-Cunningham		3/9/05	\$100.00
Dr. Renato LaRocca Endowed Fund for a Chair inOncology Social Work	Barbara A. Head, Ph.D		3/9/05	\$13.77
Dr. Renato LaRocca Endowed Fund for a Chair inOncology Social Work	Mrs. Terri P. White		4/29/05	\$20.00
Dr. Renato LaRocca Endowed Fund for a Chair inOncology Social Work	Barbara A. Head, Ph.D		5/9/05	\$13.77
Dr. Renato LaRocca Endowed Fund for a Chair inOncology Social Work	Terry L. Singer, Ph.D		5/10/05	\$416.67
Dr. Renato LaRocca Endowed Fund for a Chair inOncology Social Work	Dr. Anita P. Barbee-Cunningham		5/10/05	\$100.00
Dr. Renato LaRocca Endowed Fund for a Chair inOncology Social Work	Terry L. Singer, Ph.D		5/13/05	\$416.67
Dr. Renato LaRocca Endowed Fund for a Chair inOncology Social Work	Dr. Anita P. Barbee-Cunningham		5/13/05	\$100.00
Dr. Renato LaRocca Endowed Fund for a Chair inOncology Social Work	Barbara A. Head, Ph.D		5/16/05	\$13.77
Dr. Renato LaRocca Endowed Fund for a Chair inOncology Social Work	Barbara A. Head, Ph.D		6/10/05	\$13.77
Dr. Renato LaRocca Endowed Fund for a Chair inOncology Social Work	Terry L. Singer, Ph.D		6/13/05	\$416.67
Dr. Renato LaRocca Endowed Fund for a Chair inOncology Social Work	Dr. Anita P. Barbee-Cunningham		6/13/05	\$100.00
Dr. Renato LaRocca Endowed Fund for a Chair inOncology Social Work	Terry L. Singer, Ph.D		6/28/05	\$416.67
Dr. Renato LaRocca Endowed Fund for a Chair inOncology Social Work	Dr. Anita P. Barbee-Cunningham		6/28/05	\$100.00
Dr. Renato LaRocca Endowed Fund for a Chair inOncology Social Work	Barbara A. Head, Ph.D		6/28/05	\$13.77

Dr. Renato LaRocca Endowed Fund for a Chair inOncology Social Work	Community Foundation of Louisville		7/27/05	\$3,000.00
Dr. Renato LaRocca Endowed Fund for a Chair inOncology Social Work	Terry L. Singer, Ph.D		8/2/05	\$416.67
Dr. Renato LaRocca Endowed Fund for a Chair inOncology Social Work	Dr. Anita P. Barbee-Cunningham		8/2/05	\$100.00
Dr. Renato LaRocca Endowed Fund for a Chair inOncology Social Work	Barbara A. Head, Ph.D		8/2/05	\$13.77
Dr. Renato LaRocca Endowed Fund for a Chair inOncology Social Work	Barbara A. Head, Ph.D		8/25/05	\$13.77
Dr. Renato LaRocca Endowed Fund for a Chair inOncology Social Work	Terry L. Singer, Ph.D		8/26/05	\$416.67
Dr. Renato LaRocca Endowed Fund for a Chair inOncology Social Work	Dr. Anita P. Barbee-Cunningham		8/26/05	\$100.00
Dr. Renato LaRocca Endowed Fund for a Chair inOncology Social Work	Barbara A. Head, Ph.D		9/28/05	\$13.77
Dr. Renato LaRocca Endowed Fund for a Chair inOncology Social Work	Terry L. Singer, Ph.D		9/29/05	\$416.67
Dr. Renato LaRocca Endowed Fund for a Chair inOncology Social Work	Dr. Anita P. Barbee-Cunningham		9/29/05	\$100.00
Dr. Renato LaRocca Endowed Fund for a Chair inOncology Social Work	KY Cancer Research Foundations, Inc		10/19/05	\$10,000.00
Dr. Renato LaRocca Endowed Fund for a Chair inOncology Social Work	Dr. Nancy G. Singer	Terry L. Singer, Ph.D	10/21/05	\$75.00
Dr. Renato LaRocca Endowed Fund for a Chair inOncology Social Work	Terry L. Singer, Ph.D	Dr. Nancy G. Singer	10/21/05	\$75.00
Dr. Renato LaRocca Endowed Fund for a Chair inOncology Social Work	Dr. Anita P. Barbee-Cunningham		10/26/05	\$100.00
Dr. Renato LaRocca Endowed Fund for a Chair inOncology Social Work	Mrs. K.L. Wadington		10/26/05	\$25.00
Dr. Renato LaRocca Endowed Fund for a Chair inOncology Social Work	Barbara A. Head, Ph.D		10/26/05	\$13.77
Dr. Renato LaRocca Endowed Fund for a Chair inOncology Social Work	Terry L. Singer, Ph.D		10/27/05	\$416.67
Dr. Renato LaRocca Endowed Fund for a Chair inOncology Social Work	Mr. Charles L. Baker		11/11/05	\$300.00
Dr. Renato LaRocca Endowed Fund for a Chair inOncology Social Work	Terry L. Singer, Ph.D		11/29/05	\$416.67
Dr. Renato LaRocca Endowed Fund for a Chair inOncology Social Work	Dr. Anita P. Barbee-Cunningham		11/29/05	\$100.00
Dr. Renato LaRocca Endowed Fund for a Chair inOncology Social Work	Barbara A. Head, Ph.D		11/29/05	\$13.77
Dr. Renato LaRocca Endowed Fund for a Chair inOncology Social Work	Terry L. Singer, Ph.D		12/20/05	\$416.67
Dr. Renato LaRocca Endowed Fund for a Chair inOncology Social Work	Dr. Anita P. Barbee-Cunningham		12/20/05	\$100.00
Dr. Renato LaRocca Endowed Fund for a Chair inOncology Social Work	Barbara A. Head, Ph.D		12/20/05	\$13.77
Dr. Renato LaRocca Endowed Fund for a Chair inOncology Social Work	Linda W. Cauble, J.D.		12/22/05	\$1,000.00
Dr. Renato LaRocca Endowed Fund for a Chair inOncology Social Work	Linda W. Cauble, J.D.		12/22/05	\$50.00
Dr. Renato LaRocca Endowed Fund for a Chair inOncology Social Work	Terry L. Singer, Ph.D		1/27/06	\$416.67
Dr. Renato LaRocca Endowed Fund for a Chair inOncology Social Work	Dr. Anita P. Barbee-Cunningham		1/27/06	\$100.00
Dr. Renato LaRocca Endowed Fund for a Chair inOncology Social Work	Pamela A. Yankeelov-Ballard, Ph.D.		1/27/06	\$20.83
Dr. Renato LaRocca Endowed Fund for a Chair inOncology Social Work	Barbara A. Head, Ph.D		1/27/06	\$13.77
Dr. Renato LaRocca Endowed Fund for a Chair inOncology Social Work	Mrs. Hyemi Sevening		1/27/06	\$2.50
Dr. Renato LaRocca Endowed Fund for a Chair inOncology Social Work	Ms. Theresa C. Hayden		2/14/06	\$100.00
Dr. Renato LaRocca Endowed Fund for a Chair inOncology Social Work	Dr. Anita P. Barbee-Cunningham		2/22/06	\$100.00
Dr. Renato LaRocca Endowed Fund for a Chair inOncology Social Work	Pamela A. Yankeelov-Ballard, Ph.D.		2/22/06	\$20.83
Dr. Renato LaRocca Endowed Fund for a Chair inOncology Social Work	Barbara A. Head, Ph.D		2/22/06	\$13.77
Dr. Renato LaRocca Endowed Fund for a Chair inOncology Social Work	Mrs/ Hyemi Sevening		2/22/06	\$2.50
Dr. Renato LaRocca Endowed Fund for a Chair inOncology Social Work	Terry L. Singer, Ph.D		2/23/06	\$416.67

Dr. Renato LaRocca Endowed Fund for a Chair inOncology Social Work	Dr. Anita P. Barbee-Cunningham		3/21/06	\$100.00
Dr. Renato LaRocca Endowed Fund for a Chair inOncology Social Work	Pamela A. Yankeelov-Ballard, Ph.D.		3/21/06	\$20.83
Dr. Renato LaRocca Endowed Fund for a Chair inOncology Social Work	Barbara A. Head, Ph.D		3/21/06	\$13.77
Dr. Renato LaRocca Endowed Fund for a Chair inOncology Social Work	Mrs. Hyemi Sevening		3/21/06	\$2.50
Dr. Renato LaRocca Endowed Fund for a Chair inOncology Social Work	Terry L. Singer, Ph.D		3/22/06	\$416.67
Dr. Renato LaRocca Endowed Fund for a Chair inOncology Social Work	Ms. Carla S. Rieckhoff		4/21/06	\$100.00
Dr. Renato LaRocca Endowed Fund for a Chair inOncology Social Work	Dr. Anita P. Barbee-Cunningham		5/2/06	\$100.00
Dr. Renato LaRocca Endowed Fund for a Chair inOncology Social Work	Pamela A. Yankeelov-Ballard, Ph.D.		5/2/06	\$20.83
Dr. Renato LaRocca Endowed Fund for a Chair inOncology Social Work	Barbara A. Head, Ph.D		5/2/06	\$13.77
Dr. Renato LaRocca Endowed Fund for a Chair inOncology Social Work	Mrs. Hyemi Sevening		5/2/06	\$2.50
Dr. Renato LaRocca Endowed Fund for a Chair inOncology Social Work	Terry L. Singer, Ph.D		5/3/06	\$374.97
Dr. Renato LaRocca Endowed Fund for a Chair inOncology Social Work	Dr. Anita P. Barbee-Cunningham		6/12/06	\$100.00
Dr. Renato LaRocca Endowed Fund for a Chair inOncology Social Work	Pamela A. Yankeelov-Ballard, Ph.D.		6/12/06	\$20.83
Dr. Renato LaRocca Endowed Fund for a Chair inOncology Social Work	Barbara A. Head, Ph.D		6/12/06	\$13.77
Dr. Renato LaRocca Endowed Fund for a Chair inOncology Social Work	Mrs. Hyemi Sevening		6/12/06	\$2.50
Dr. Renato LaRocca Endowed Fund for a Chair inOncology Social Work	Dr. Anita P. Barbee-Cunningham		6/29/06	\$100.00
Dr. Renato LaRocca Endowed Fund for a Chair inOncology Social Work	Pamela A. Yankeelov-Ballard, Ph.D.		6/29/06	\$20.83
Dr. Renato LaRocca Endowed Fund for a Chair inOncology Social Work	Barbara A. Head, Ph.D		6/29/06	\$13.77
Dr. Renato LaRocca Endowed Fund for a Chair inOncology Social Work	Mrs. Hyemi Sevening		6/29/06	\$2.50
Dr. Renato LaRocca Endowed Fund for a Chair inOncology Social Work	Dr. Anita P. Barbee-Cunningham		7/27/06	\$100.00
Dr. Renato LaRocca Endowed Fund for a Chair inOncology Social Work	Pamela A. Yankeelov-Ballard, Ph.D.		7/27/06	\$20.83
Dr. Renato LaRocca Endowed Fund for a Chair inOncology Social Work	Barbara A. Head, Ph.D		7/27/06	\$13.77
Dr. Renato LaRocca Endowed Fund for a Chair inOncology Social Work	Mrs. Hyemi Sevening		7/27/06	\$2.50
Dr. Renato LaRocca Endowed Fund for a Chair inOncology Social Work	Baptist Hospital East		8/21/06	\$10,000.00
Dr. Renato LaRocca Endowed Fund for a Chair inOncology Social Work	Dr. Anita P. Barbee-Cunningham		8/30/06	\$100.00
Dr. Renato LaRocca Endowed Fund for a Chair inOncology Social Work	Pamela A. Yankeelov-Ballard, Ph.D.		8/30/06	\$20.83
Dr. Renato LaRocca Endowed Fund for a Chair inOncology Social Work	Barbara A. Head, Ph.D		8/30/06	\$13.77
Dr. Renato LaRocca Endowed Fund for a Chair inOncology Social Work	Mrs. Hyemi Sevening		8/30/06	\$2.50
Dr. Renato LaRocca Endowed Fund for a Chair inOncology Social Work	Dr. Anita P. Barbee-Cunningham		10/5/06	\$100.00
Dr. Renato LaRocca Endowed Fund for a Chair inOncology Social Work	Pamela A. Yankeelov-Ballard, Ph.D.		10/5/06	\$20.83
Dr. Renato LaRocca Endowed Fund for a Chair inOncology Social Work	Barbara A. Head, Ph.D		10/5/06	\$13.77
Dr. Renato LaRocca Endowed Fund for a Chair inOncology Social Work	Mrs. Hyemi Sevening		10/5/06	\$2.50
Dr. Renato LaRocca Endowed Fund for a Chair inOncology Social Work			10/6/06	\$500,000.00
Dr. Renato LaRocca Endowed Fund for a Chair inOncology Social Work	Dr. Anita P. Barbee-Cunningham		11/2/06	\$100.00
Dr. Renato LaRocca Endowed Fund for a Chair inOncology Social Work	Barbara A. Head, Ph.D		11/2/06	\$13.77
Dr. Renato LaRocca Endowed Fund for a Chair inOncology Social Work	Dr. Anita P. Barbee-Cunningham		12/13/06	\$100.00
Dr. Renato LaRocca Endowed Fund for a Chair inOncology Social Work	Pamela A. Yankeelov-Ballard, Ph.D.		12/13/06	\$20.83

Dr. Renato LaRocca Endowed Fund for a Chair inOncology Social Work	Barbara A. Head, Ph.D		12/13/06	\$13.77
Dr. Renato LaRocca Endowed Fund for a Chair inOncology Social Work	Mr. Don M. Huber		12/20/06	\$3,750.00
Dr. Renato LaRocca Endowed Fund for a Chair inOncology Social Work	Ruth Huber, Ph.D		12/20/06	\$3,750.00
Dr. Renato LaRocca Endowed Fund for a Chair inOncology Social Work	Dr. Anita P. Barbee-Cunningham		12/22/06	\$100.00
Dr. Renato LaRocca Endowed Fund for a Chair inOncology Social Work	Pamela A. Yankeelov-Ballard, Ph.D.		12/22/06	\$20.83
Dr. Renato LaRocca Endowed Fund for a Chair inOncology Social Work	Barbara A. Head, Ph.D		12/22/06	\$13.77
Dr. Renato LaRocca Endowed Fund for a Chair inOncology Social Work	Linda W. Cauble, J.D.		12/31/06	\$150.00
Dr. Renato LaRocca Endowed Fund for a Chair inOncology Social Work	Dr. Anita P. Barbee-Cunningham		2/15/07	\$100.00
Dr. Renato LaRocca Endowed Fund for a Chair inOncology Social Work	Pamela A. Yankeelov-Ballard, Ph.D.		2/15/07	\$20.83
Dr. Renato LaRocca Endowed Fund for a Chair inOncology Social Work	Barbara A. Head, Ph.D		2/15/07	\$13.77
Dr. Renato LaRocca Endowed Fund for a Chair inOncology Social Work	Terry L. Singer, Ph.D		2/15/07	\$10.00
Dr. Renato LaRocca Endowed Fund for a Chair inOncology Social Work	Jewish Hospital & St. Mary's HealthCare		3/9/07	\$10,000.00
Dr. Renato LaRocca Endowed Fund for a Chair inOncology Social Work	Dr. Anita P. Barbee-Cunningham		3/22/07	\$100.00
Dr. Renato LaRocca Endowed Fund for a Chair inOncology Social Work	Pamela A. Yankeelov-Ballard, Ph.D.		3/22/07	\$20.83
Dr. Renato LaRocca Endowed Fund for a Chair inOncology Social Work	Barbara A. Head, Ph.D		3/22/07	\$13.77
Dr. Renato LaRocca Endowed Fund for a Chair inOncology Social Work	Terry L. Singer, Ph.D		3/22/07	\$10.00
Dr. Renato LaRocca Endowed Fund for a Chair inOncology Social Work	Dr. Anita P. Barbee-Cunningham		4/20/07	\$100.00
Dr. Renato LaRocca Endowed Fund for a Chair inOncology Social Work	Pamela A. Yankeelov-Ballard, Ph.D.		4/20/07	\$20.83
Dr. Renato LaRocca Endowed Fund for a Chair inOncology Social Work	Barbara A. Head, Ph.D		4/20/07	\$13.77
Dr. Renato LaRocca Endowed Fund for a Chair inOncology Social Work	Terry L. Singer, Ph.D		4/20/07	\$10.00
Dr. Renato LaRocca Endowed Fund for a Chair inOncology Social Work	Pamela A. Yankeelov-Ballard, Ph.D.		5/30/07	\$20.83
Dr. Renato LaRocca Endowed Fund for a Chair inOncology Social Work	Barbara A. Head, Ph.D		5/30/07	\$13.77
Dr. Renato LaRocca Endowed Fund for a Chair inOncology Social Work	Terry L. Singer, Ph.D		5/30/07	\$10.00
Dr. Renato LaRocca Endowed Fund for a Chair inOncology Social Work	Pamela A. Yankeelov-Ballard, Ph.D.		6/5/07	\$20.83
Dr. Renato LaRocca Endowed Fund for a Chair inOncology Social Work	Barbara A. Head, Ph.D		6/5/07	\$13.77
Dr. Renato LaRocca Endowed Fund for a Chair inOncology Social Work	Terry L. Singer, Ph.D		6/5/07	\$10.00
Dr. Renato LaRocca Endowed Fund for a Chair inOncology Social Work	Pamela A. Yankeelov-Ballard, Ph.D.		6/28/07	\$20.83
Dr. Renato LaRocca Endowed Fund for a Chair inOncology Social Work	Barbara A. Head, Ph.D		6/28/07	\$13.77
Dr. Renato LaRocca Endowed Fund for a Chair inOncology Social Work	Terry L. Singer, Ph.D		6/28/07	\$10.00
Dr. Renato LaRocca Endowed Fund for a Chair inOncology Social Work	Baptist Hospital East		7/23/07	\$10,000.00
Dr. Renato LaRocca Endowed Fund for a Chair inOncology Social Work	Pamela A. Yankeelov-Ballard, Ph.D.		8/15/07	\$20.83
Dr. Renato LaRocca Endowed Fund for a Chair inOncology Social Work	Barbara A. Head, Ph.D		8/15/07	\$13.77
Dr. Renato LaRocca Endowed Fund for a Chair inOncology Social Work	Terry L. Singer, Ph.D		8/15/07	\$10.00
Dr. Renato LaRocca Endowed Fund for a Chair inOncology Social Work	Barbara Y. Ferguson, ACSW		8/24/07	\$500.00
Dr. Renato LaRocca Endowed Fund for a Chair inOncology Social Work	Ms. Theresa C. Hayden		8/24/07	\$100.00
Dr. Renato LaRocca Endowed Fund for a Chair inOncology Social Work	Kimberly G. Reynolds, LCSW		8/24/07	\$10.00
Dr. Renato LaRocca Endowed Fund for a Chair inOncology Social Work	Pamela A. Yankeelov-Ballard, Ph.D.		8/27/07	\$20.83

Dr. Renato LaRocca Endowed Fund for a Chair inOncology Social Work	Barbara A. Head, Ph.D		8/27/07	\$13.77
Dr. Renato LaRocca Endowed Fund for a Chair inOncology Social Work	Terry L. Singer, Ph.D		8/27/07	\$10.00
Dr. Renato LaRocca Endowed Fund for a Chair inOncology Social Work	Ms. Marie S. Ruf		8/31/07	\$10.00
Dr. Renato LaRocca Endowed Fund for a Chair inOncology Social Work	James H. Simpson, LCSW		9/13/07	\$25.00
Dr. Renato LaRocca Endowed Fund for a Chair inOncology Social Work	M. Bert Levy, L.C.S.W., B.C.D.		9/14/07	\$100.00
Dr. Renato LaRocca Endowed Fund for a Chair inOncology Social Work	Mr. Robert E. Scarce, Jr.		9/14/07	\$100.00
Dr. Renato LaRocca Endowed Fund for a Chair inOncology Social Work	Mr. Carl L. Enoch		9/17/07	\$100.00
Dr. Renato LaRocca Endowed Fund for a Chair inOncology Social Work	Mr. Raymond J. Weis		9/17/07	\$100.00
Dr. Renato LaRocca Endowed Fund for a Chair inOncology Social Work	Mr. Irving M. Lipetz		9/17/07	\$25.00
Dr. Renato LaRocca Endowed Fund for a Chair inOncology Social Work	Margie M. Kommor, L.C.S.W.		9/18/07	\$100.00
Dr. Renato LaRocca Endowed Fund for a Chair inOncology Social Work	Ms. Jennifer D. Sarver		9/18/07	\$50.00
Dr. Renato LaRocca Endowed Fund for a Chair inOncology Social Work	John O. Winton, MSW		9/18/07	\$25.00
Dr. Renato LaRocca Endowed Fund for a Chair inOncology Social Work	Martha T. Stuber, MSW		9/18/07	\$25.00
Dr. Renato LaRocca Endowed Fund for a Chair inOncology Social Work	Mr. Newton McCravy, Jr.		9/18/07	\$25.00
Dr. Renato LaRocca Endowed Fund for a Chair inOncology Social Work	Mrs. Margaret S. Crosser		9/18/07	\$15.00
Dr. Renato LaRocca Endowed Fund for a Chair inOncology Social Work	Mrs. Margaret S. Crosser		9/18/07	\$10.00
Dr. Renato LaRocca Endowed Fund for a Chair inOncology Social Work	Mrs. Stephanie W. Applegate		9/21/07	\$50.00
Dr. Renato LaRocca Endowed Fund for a Chair inOncology Social Work	Mr. Charles A. Parman		9/21/07	\$25.00
Dr. Renato LaRocca Endowed Fund for a Chair inOncology Social Work	Ms. Judith A. Solgere		9/24/07	\$25.00
Dr. Renato LaRocca Endowed Fund for a Chair inOncology Social Work	Mrs. Margaret E. Steere		9/25/07	\$100.00
Dr. Renato LaRocca Endowed Fund for a Chair inOncology Social Work	Mrs. Eleanore B. Sewell		9/25/07	\$25.00
Dr. Renato LaRocca Endowed Fund for a Chair inOncology Social Work	Mrs. Connie S. Wolfe		9/26/07	\$25.00
Dr. Renato LaRocca Endowed Fund for a Chair inOncology Social Work	Mr. Charles R. Woodson		9/27/07	\$100.00
Dr. Renato LaRocca Endowed Fund for a Chair inOncology Social Work	Pamela A. Yankeelov-Ballard, Ph.D.		9/27/07	\$20.83
Dr. Renato LaRocca Endowed Fund for a Chair inOncology Social Work	Barbara A. Head, Ph.D		9/27/07	\$13.77
Dr. Renato LaRocca Endowed Fund for a Chair inOncology Social Work	Terry L. Singer, Ph.D		9/27/07	\$10.00
Dr. Renato LaRocca Endowed Fund for a Chair inOncology Social Work	Mrs. Valerie J. Buffum		9/28/07	\$25.00
Dr. Renato LaRocca Endowed Fund for a Chair inOncology Social Work	Mrs. Pamela McFarland		9/29/07	\$25.00
Dr. Renato LaRocca Endowed Fund for a Chair inOncology Social Work	Mr. Ronald B. Gordon	Mrs. Ruby Gordon	9/29/07	\$12.50
Dr. Renato LaRocca Endowed Fund for a Chair inOncology Social Work	Mrs. Ruby Gordon	Mr. Ronald B. Gordon	9/29/07	\$12.50
Dr. Renato LaRocca Endowed Fund for a Chair inOncology Social Work	Mr. John B. Rabun, Jr.		10/2/07	\$300.00
Dr. Renato LaRocca Endowed Fund for a Chair inOncology Social Work	J. C. Heitzman, Ph.D., LCSW		10/2/07	\$100.00
Dr. Renato LaRocca Endowed Fund for a Chair inOncology Social Work	Mr. Barry R. Kellond		10/2/07	\$100.00
Dr. Renato LaRocca Endowed Fund for a Chair inOncology Social Work	Mrs. Rhonda T. Waters		10/2/07	\$25.00
Dr. Renato LaRocca Endowed Fund for a Chair inOncology Social Work	Mr. Hiroshi Tanamachi	Mrs. Venus B. Tanamachi	10/3/07	\$50.00
Dr. Renato LaRocca Endowed Fund for a Chair inOncology Social Work	Mrs. Venus B. Tanamachi	Mr. Hiroshi Tanamachi	10/3/07	\$50.00
Dr. Renato LaRocca Endowed Fund for a Chair inOncology Social Work	Ms. Sharon C. Bryson		10/3/07	\$35.00

Dr. Renato LaRocca Endowed Fund for a Chair inOncology Social Work	Mrs. Madeline S. Connolly		10/5/07	\$100.00
Dr. Renato LaRocca Endowed Fund for a Chair inOncology Social Work	Terry H. Jaeger, Ed.D.		10/5/07	\$40.00
Dr. Renato LaRocca Endowed Fund for a Chair inOncology Social Work	Ms. Kay A. Brook		10/8/07	\$100.00
Dr. Renato LaRocca Endowed Fund for a Chair inOncology Social Work	Rev. Sarah G. Ewing		10/9/07	\$50.00
Dr. Renato LaRocca Endowed Fund for a Chair inOncology Social Work	Mr. Edwin C. Weis, Jr.	Mrs. Joanne M. Weis	10/10/07	\$50.00
Dr. Renato LaRocca Endowed Fund for a Chair inOncology Social Work	Mrs. Joanne M. Weis	Mr. Edwin C. Weis, Jr.	10/10/07	\$50.00
Dr. Renato LaRocca Endowed Fund for a Chair inOncology Social Work	Ms. Gail A. Rooney		10/10/07	\$25.00
Dr. Renato LaRocca Endowed Fund for a Chair inOncology Social Work	Mr. David H. Power		10/12/07	\$30.00
Dr. Renato LaRocca Endowed Fund for a Chair inOncology Social Work	Robert W. Mitchell, ACSW		10/12/07	\$25.00
Dr. Renato LaRocca Endowed Fund for a Chair inOncology Social Work	Terry L. Singer, Ph.D		10/12/07	\$25.00
Dr. Renato LaRocca Endowed Fund for a Chair inOncology Social Work	Mrs. Kathleen J. Gunderson		10/15/07	\$15.00
Dr. Renato LaRocca Endowed Fund for a Chair inOncology Social Work	Mrs. Barbara J. White		10/16/07	\$25.00
Dr. Renato LaRocca Endowed Fund for a Chair inOncology Social Work	Mr. William J. Riffe	Mrs. Carol S. Riffe	10/18/07	\$250.00
Dr. Renato LaRocca Endowed Fund for a Chair inOncology Social Work	Mrs. Carol S. Riffe	Mr. William J. Riffe	10/18/07	\$250.00
Dr. Renato LaRocca Endowed Fund for a Chair inOncology Social Work	Ms. Wilma Bird		10/18/07	\$50.00
Dr. Renato LaRocca Endowed Fund for a Chair inOncology Social Work	Mr. W. Patrick McCuan		10/22/07	\$500.00
Dr. Renato LaRocca Endowed Fund for a Chair inOncology Social Work	Miss Lillian C. Milanof		10/22/07	\$100.00
Dr. Renato LaRocca Endowed Fund for a Chair inOncology Social Work	Kettering University I&M Eng. Dept.		10/22/07	\$80.00
Dr. Renato LaRocca Endowed Fund for a Chair inOncology Social Work	Mr. William R. Blount	Mrs. Leslie Blount	10/22/07	\$50.00
Dr. Renato LaRocca Endowed Fund for a Chair inOncology Social Work	Mrs. Leslie Blount	Mr. William R. Blount	10/22/07	\$50.00
Dr. Renato LaRocca Endowed Fund for a Chair inOncology Social Work	Luke W. Reynolds, J.D.		10/29/07	\$100.00
Dr. Renato LaRocca Endowed Fund for a Chair inOncology Social Work	Mr. Jack Reynolds		10/29/07	\$100.00
Dr. Renato LaRocca Endowed Fund for a Chair inOncology Social Work	Pamela A. Yankeelov-Ballard, Ph.D.		10/31/07	\$20.83
Dr. Renato LaRocca Endowed Fund for a Chair inOncology Social Work	Barbara A. Head, Ph.D		10/31/07	\$13.77
Dr. Renato LaRocca Endowed Fund for a Chair inOncology Social Work	Mr. Peter Spike	Ms. Jean Spike	10/31/07	\$12.50
Dr. Renato LaRocca Endowed Fund for a Chair inOncology Social Work	Ms. Jean Spike	Mr. Peter Spike	10/31/07	\$12.50
Dr. Renato LaRocca Endowed Fund for a Chair inOncology Social Work	Terry L. Singer, Ph.D		10/31/07	\$10.00
Dr. Renato LaRocca Endowed Fund for a Chair inOncology Social Work	Pamela A. Yankeelov-Ballard, Ph.D.		11/2/07	\$20.83
Dr. Renato LaRocca Endowed Fund for a Chair inOncology Social Work	Mr. Don R. Tucker	Mrs. Conder L. Tucker	11/2/07	\$12.50
Dr. Renato LaRocca Endowed Fund for a Chair inOncology Social Work	Mrs. Conder L. Tucker	Mr. Don R. Tucker	11/2/07	\$12.50
Dr. Renato LaRocca Endowed Fund for a Chair inOncology Social Work	Jane M. Thibault, Ph.D.		11/8/07	\$100.00
Dr. Renato LaRocca Endowed Fund for a Chair inOncology Social Work	Ms. Susan A. Lupo		11/9/07	\$30.00
Dr. Renato LaRocca Endowed Fund for a Chair inOncology Social Work	T. H. Pinkstaff, M.D.		11/9/07	\$25.00
Dr. Renato LaRocca Endowed Fund for a Chair inOncology Social Work	National Association of Social Worker		11/12/07	\$100.00
Dr. Renato LaRocca Endowed Fund for a Chair inOncology Social Work	Ms. Lisa H. Egner		11/12/07	\$50.00
Dr. Renato LaRocca Endowed Fund for a Chair inOncology Social Work	Anonymous Donor		11/12/07	\$10.00
Dr. Renato LaRocca Endowed Fund for a Chair inOncology Social Work	Ms. Libby Weatherby-Hoard		11/20/07	\$50.00

Dr. Renato LaRocca Endowed Fund for a Chair inOncology Social Work	Ms. Isabella P. Chan		11/28/07	\$50.00
Dr. Renato LaRocca Endowed Fund for a Chair inOncology Social Work	Pamela A. Yankeelov-Ballard, Ph.D.		11/29/07	\$20.83
Dr. Renato LaRocca Endowed Fund for a Chair inOncology Social Work	Barbara A. Head, Ph.D		11/29/07	\$13.77
Dr. Renato LaRocca Endowed Fund for a Chair inOncology Social Work	Mrs. Elizabeth C. Wrightson		12/11/07	\$25.00
Dr. Renato LaRocca Endowed Fund for a Chair inOncology Social Work	Mr. William E. Ferguson		12/17/07	\$25.00
Dr. Renato LaRocca Endowed Fund for a Chair inOncology Social Work	Mr. William H. Aiken, Jr.		12/20/07	\$1,000.00
Dr. Renato LaRocca Endowed Fund for a Chair inOncology Social Work	Linda W. Cauble, J.D.		12/20/07	\$100.00
Dr. Renato LaRocca Endowed Fund for a Chair inOncology Social Work	Pamela A. Yankeelov-Ballard, Ph.D.		12/21/07	\$20.83
Dr. Renato LaRocca Endowed Fund for a Chair inOncology Social Work	Barbara A. Head, Ph.D		12/21/07	\$13.77
Dr. Renato LaRocca Endowed Fund for a Chair inOncology Social Work	Mrs. Priscilla C. Tillett	Robert S. Tillett, Jr., M.D.	12/31/07	\$500.00
Dr. Renato LaRocca Endowed Fund for a Chair inOncology Social Work	Robert S. Tillett, Jr., M.D.	Mrs. Priscilla C. Tillett	12/31/07	\$500.00
Dr. Renato LaRocca Endowed Fund for a Chair inOncology Social Work	Mrs. Christina R. Shell		12/31/07	\$200.00
Dr. Renato LaRocca Endowed Fund for a Chair inOncology Social Work	Martha L. Julian, A.C.S.W		1/10/08	\$25.00
Dr. Renato LaRocca Endowed Fund for a Chair inOncology Social Work	Martha A. Fuller, ACSW		1/28/08	\$18.00
Dr. Renato LaRocca Endowed Fund for a Chair inOncology Social Work	Pamela A. Yankeelov-Ballard, Ph.D.		1/28/08	\$16.50
Dr. Renato LaRocca Endowed Fund for a Chair inOncology Social Work	Barbara A. Head, Ph.D		1/28/08	\$13.77
Dr. Renato LaRocca Endowed Fund for a Chair inOncology Social Work	Terry L. Singer, Ph.D		1/28/08	\$10.00
Dr. Renato LaRocca Endowed Fund for a Chair inOncology Social Work	Ms. Ann E. Whitaker		2/27/08	\$83.34
Dr. Renato LaRocca Endowed Fund for a Chair inOncology Social Work	Martha A. Fuller, ACSW		2/27/08	\$18.00
Dr. Renato LaRocca Endowed Fund for a Chair inOncology Social Work	Pamela A. Yankeelov-Ballard, Ph.D.		2/27/08	\$16.50
Dr. Renato LaRocca Endowed Fund for a Chair inOncology Social Work	Barbara A. Head, Ph.D		2/27/08	\$13.77
Dr. Renato LaRocca Endowed Fund for a Chair inOncology Social Work	Terry L. Singer, Ph.D		2/27/08	\$10.00
Dr. Renato LaRocca Endowed Fund for a Chair inOncology Social Work	Mr. William B. Wagner		3/12/08	\$100.00
Dr. Renato LaRocca Endowed Fund for a Chair inOncology Social Work	Ms. Glenda F. Bussell		3/19/08	\$100.00
Dr. Renato LaRocca Endowed Fund for a Chair inOncology Social Work	M. Bert Levy, L.C.S.W., B.C.D.		3/19/08	\$50.00
Dr. Renato LaRocca Endowed Fund for a Chair inOncology Social Work	Mrs. Paula D. Johnson		3/19/08	\$25.00
Dr. Renato LaRocca Endowed Fund for a Chair inOncology Social Work	Ms. M. A. Beehan		3/21/08	\$30.00
Dr. Renato LaRocca Endowed Fund for a Chair inOncology Social Work	Ms. Angela C. Brock		3/26/08	\$38.58
Dr. Renato LaRocca Endowed Fund for a Chair inOncology Social Work	Mrs. Violet D. Cox-Wingo		3/26/08	\$25.00
Dr. Renato LaRocca Endowed Fund for a Chair inOncology Social Work	Ms. Ann E. Whitaker		3/27/08	\$83.34
Dr. Renato LaRocca Endowed Fund for a Chair inOncology Social Work	Martha A. Fuller, ACSW		3/27/08	\$18.00
Dr. Renato LaRocca Endowed Fund for a Chair inOncology Social Work	Pamela A. Yankeelov-Ballard, Ph.D.		3/27/08	\$16.50
Dr. Renato LaRocca Endowed Fund for a Chair inOncology Social Work	Barbara A. Head, Ph.D		3/27/08	\$13.77
Dr. Renato LaRocca Endowed Fund for a Chair inOncology Social Work	Terry L. Singer, Ph.D		3/27/08	\$10.00
Dr. Renato LaRocca Endowed Fund for a Chair inOncology Social Work	Mrs. Harryette C. Jenkins		4/3/08	\$25.00
Dr. Renato LaRocca Endowed Fund for a Chair inOncology Social Work	General Mills		4/4/08	\$50.00
Dr. Renato LaRocca Endowed Fund for a Chair inOncology Social Work	Ms. Tara J. Schapmire		4/4/08	\$50.00



Dr. Renato LaRocca Endowed Fund for a Chair inOncology Social Work	Nell Adams Foundation		4/11/08	\$10,000.00
Dr. Renato LaRocca Endowed Fund for a Chair inOncology Social Work	Mrs. Ann L. Adamek		4/17/08	\$25.00
Dr. Renato LaRocca Endowed Fund for a Chair inOncology Social Work	Ms. Ann E. Whitaker		5/2/08	\$83.34
Dr. Renato LaRocca Endowed Fund for a Chair inOncology Social Work	Martha A. Fuller, ACSW		5/2/08	\$18.00
Dr. Renato LaRocca Endowed Fund for a Chair inOncology Social Work	Pamela A. Yankeelov-Ballard, Ph.D.		5/2/08	\$16.50
Dr. Renato LaRocca Endowed Fund for a Chair inOncology Social Work	Barbara A. Head, Ph.D		5/2/08	\$13.77
Dr. Renato LaRocca Endowed Fund for a Chair inOncology Social Work	Terry L. Singer, Ph.D		5/2/08	\$10.00
Dr. Renato LaRocca Endowed Fund for a Chair inOncology Social Work	Mr. Neil J. O'Conner		5/15/08	\$100.00
Dr. Renato LaRocca Endowed Fund for a Chair inOncology Social Work	Ms. Katherine L. Kleindorfer		5/16/08	\$100.00
Dr. Renato LaRocca Endowed Fund for a Chair inOncology Social Work	Mr. Michael F. Egner	Ms. Lisa H. Egner	5/20/08	\$25.00
Dr. Renato LaRocca Endowed Fund for a Chair inOncology Social Work	Ms. Lisa H. Egner	Mr. Michael F. Egner	5/20/08	\$25.00
Dr. Renato LaRocca Endowed Fund for a Chair inOncology Social Work	Ms. Ann E. Whitaker		5/27/08	\$83.34
Dr. Renato LaRocca Endowed Fund for a Chair inOncology Social Work	Martha A. Fuller, ACSW		5/27/08	\$18.00
Dr. Renato LaRocca Endowed Fund for a Chair inOncology Social Work	Pamela A. Yankeelov-Ballard, Ph.D.		5/27/08	\$16.50
Dr. Renato LaRocca Endowed Fund for a Chair inOncology Social Work	Barbara A. Head, Ph.D		5/27/08	\$13.77
Dr. Renato LaRocca Endowed Fund for a Chair inOncology Social Work	Terry L. Singer, Ph.D		5/27/08	\$10.00
Dr. Renato LaRocca Endowed Fund for a Chair inOncology Social Work	Mrs. Jean Podbelsek		6/26/08	\$50.00
Dr. Renato LaRocca Endowed Fund for a Chair inOncology Social Work	Ms. Ann E. Whitaker		6/30/08	\$83.34
Dr. Renato LaRocca Endowed Fund for a Chair inOncology Social Work	Martha A. Fuller, ACSW		6/30/08	\$18.00
Dr. Renato LaRocca Endowed Fund for a Chair inOncology Social Work	Pamela A. Yankeelov-Ballard, Ph.D.		6/30/08	\$16.50
Dr. Renato LaRocca Endowed Fund for a Chair inOncology Social Work	Barbara A. Head, Ph.D		6/30/08	\$13.77
Dr. Renato LaRocca Endowed Fund for a Chair inOncology Social Work	Terry L. Singer, Ph.D		6/30/08	\$10.00
Dr. Renato LaRocca Endowed Fund for a Chair inOncology Social Work	Dr. Nancy G. Singer	Terry L. Singer, Ph.D	7/14/08	\$25.00
Dr. Renato LaRocca Endowed Fund for a Chair inOncology Social Work	Terry L. Singer, Ph.D	Dr. Nancy G. Singer	7/14/08	\$25.00
Dr. Renato LaRocca Endowed Fund for a Chair inOncology Social Work	Baptist Hospital East		7/28/08	\$10,000.00
Dr. Renato LaRocca Endowed Fund for a Chair inOncology Social Work	Mrs. Mary L. Marks		7/28/08	\$200.00
Dr. Renato LaRocca Endowed Fund for a Chair inOncology Social Work	Ms. Ann E. Whitaker		8/5/08	\$83.30
Dr. Renato LaRocca Endowed Fund for a Chair inOncology Social Work	Martha A. Fuller, ACSW		8/5/08	\$18.00
Dr. Renato LaRocca Endowed Fund for a Chair inOncology Social Work	Pamela A. Yankeelov-Ballard, Ph.D.		8/5/08	\$16.50
Dr. Renato LaRocca Endowed Fund for a Chair inOncology Social Work	Barbara A. Head, Ph.D		8/5/08	\$13.77
Dr. Renato LaRocca Endowed Fund for a Chair inOncology Social Work	Terry L. Singer, Ph.D		8/5/08	\$10.00
Dr. Renato LaRocca Endowed Fund for a Chair inOncology Social Work	Martha A. Fuller, ACSW		8/28/08	\$18.00
Dr. Renato LaRocca Endowed Fund for a Chair inOncology Social Work	Pamela A. Yankeelov-Ballard, Ph.D.		8/28/08	\$16.50
Dr. Renato LaRocca Endowed Fund for a Chair inOncology Social Work	Barbara A. Head, Ph.D		8/28/08	\$13.77
Dr. Renato LaRocca Endowed Fund for a Chair inOncology Social Work	Terry L. Singer, Ph.D		8/28/08	\$10.00
Dr. Renato LaRocca Endowed Fund for a Chair inOncology Social Work	Mrs. Valerie J. Buffum		9/11/08	\$25.00
Dr. Renato LaRocca Endowed Fund for a Chair inOncology Social Work	Mrs. Margaret S. Crosser		9/12/08	\$5.00

Dr. Renato LaRocca Endowed Fund for a Chair inOncology Social Work	Mrs. Kimberly J. Arrington		9/17/08	\$100.00
Dr. Renato LaRocca Endowed Fund for a Chair inOncology Social Work	Barbara Y. Ferguson, ACSW		9/18/08	\$1,000.00
Dr. Renato LaRocca Endowed Fund for a Chair inOncology Social Work	Martha A. Fuller, ACSW		10/3/08	\$18.00
Dr. Renato LaRocca Endowed Fund for a Chair inOncology Social Work	Pamela A. Yankeelov-Ballard, Ph.D.		10/3/08	\$16.50
Dr. Renato LaRocca Endowed Fund for a Chair inOncology Social Work	Barbara A. Head, Ph.D		10/3/08	\$13.77
Dr. Renato LaRocca Endowed Fund for a Chair inOncology Social Work	Terry L. Singer, Ph.D		10/3/08	\$10.00
Dr. Renato LaRocca Endowed Fund for a Chair inOncology Social Work	Ms. Mona R. Yarbrough-Leach		10/6/08	\$25.00
Dr. Renato LaRocca Endowed Fund for a Chair inOncology Social Work	Neil K. Leach, LCSW		10/6/08	\$25.00
Dr. Renato LaRocca Endowed Fund for a Chair inOncology Social Work	Community Foundation of Louisville		10/20/08	\$100.00
Dr. Renato LaRocca Endowed Fund for a Chair inOncology Social Work	Martha A. Fuller, ACSW		11/11/08	\$18.00
Dr. Renato LaRocca Endowed Fund for a Chair inOncology Social Work	Pamela A. Yankeelov-Ballard, Ph.D.		11/11/08	\$16.50
Dr. Renato LaRocca Endowed Fund for a Chair inOncology Social Work	Barbara A. Head, Ph.D		11/11/08	\$13.77
Dr. Renato LaRocca Endowed Fund for a Chair inOncology Social Work	Terry L. Singer, Ph.D		11/11/08	\$10.00
Dr. Renato LaRocca Endowed Fund for a Chair inOncology Social Work	Ms. Shelley L. Nally		11/17/08	\$25.00
Dr. Renato LaRocca Endowed Fund for a Chair inOncology Social Work	Ms. Maureen Slaton		11/18/08	\$50.00
Dr. Renato LaRocca Endowed Fund for a Chair inOncology Social Work	Mrs. Ann L. Adamek		11/19/08	\$40.00
Dr. Renato LaRocca Endowed Fund for a Chair inOncology Social Work	Mrs. Jeanne L. Edwards		11/20/08	\$100.00
Dr. Renato LaRocca Endowed Fund for a Chair inOncology Social Work	Ms. Gail H. Hart		12/8/08	\$2,132.37
Dr. Renato LaRocca Endowed Fund for a Chair inOncology Social Work	Martha A. Fuller, ACSW		12/8/08	\$18.00
Dr. Renato LaRocca Endowed Fund for a Chair inOncology Social Work	Pamela A. Yankeelov-Ballard, Ph.D.		12/8/08	\$16.50
Dr. Renato LaRocca Endowed Fund for a Chair inOncology Social Work	Barbara A. Head, Ph.D		12/8/08	\$13.77
Dr. Renato LaRocca Endowed Fund for a Chair inOncology Social Work	Mr. David H. Power		12/16/08	\$30.00
Dr. Renato LaRocca Endowed Fund for a Chair inOncology Social Work	Ms Jocelyn F. Fetalver		12/16/08	\$30.00
Dr. Renato LaRocca Endowed Fund for a Chair inOncology Social Work	Mrs. Christina R. Shell		12/31/08	\$200.00
Dr. Renato LaRocca Endowed Fund for a Chair inOncology Social Work	Mr. Urban R. Boland, Jr.		12/31/08	\$100.00
Dr. Renato LaRocca Endowed Fund for a Chair inOncology Social Work	Martha A. Fuller, ACSW		1/22/09	\$18.00
Dr. Renato LaRocca Endowed Fund for a Chair inOncology Social Work	Pamela A. Yankeelov-Ballard, Ph.D.		1/22/09	\$16.50
Dr. Renato LaRocca Endowed Fund for a Chair inOncology Social Work	Barbara A. Head, Ph.D		1/22/09	\$13.77
Dr. Renato LaRocca Endowed Fund for a Chair inOncology Social Work	Ms. Courtenay A. Miller		2/2/09	\$37.00
Dr. Renato LaRocca Endowed Fund for a Chair inOncology Social Work	Ms. Jana M. Pedowitz		2/10/09	\$30.00
Dr. Renato LaRocca Endowed Fund for a Chair inOncology Social Work	Beth H. McMasters, J.D.		2/13/09	\$500.00
Dr. Renato LaRocca Endowed Fund for a Chair inOncology Social Work	James H. Simpson, LCSW		2/19/09	\$500.00
Dr. Renato LaRocca Endowed Fund for a Chair inOncology Social Work	Mr. Marcelo M. Matamoros		3/3/09	\$500.00
Dr. Renato LaRocca Endowed Fund for a Chair inOncology Social Work	Terry L. Singer, Ph.D		3/4/09	\$10.00
Dr. Renato LaRocca Endowed Fund for a Chair inOncology Social Work	Barbara A. Head, Ph.D		3/30/09	\$13.77
Dr. Renato LaRocca Endowed Fund for a Chair inOncology Social Work	Terry L. Singer, Ph.D		3/31/09	\$10.00
Dr. Renato LaRocca Endowed Fund for a Chair inOncology Social Work	Barbara A. Head, Ph.D		4/30/09	\$13.77

Dr. Renato LaRocca Endowed Fund for a Chair inOncology Social Work	Terry L. Singer, Ph.D		4/30/09	\$10.00
Dr. Renato LaRocca Endowed Fund for a Chair inOncology Social Work	Dr. Nancy G. Singer		5/5/09	\$250.00
Dr. Renato LaRocca Endowed Fund for a Chair inOncology Social Work	Terry L. Singer, Ph.D		5/5/09	\$250.00
Dr. Renato LaRocca Endowed Fund for a Chair inOncology Social Work	Terry L. Singer, Ph.D		5/12/09	\$500.00
Dr. Renato LaRocca Endowed Fund for a Chair inOncology Social Work	Barbara A. Head, Ph.D		6/8/09	\$13.57
Dr. Renato LaRocca Endowed Fund for a Chair inOncology Social Work	Terry L. Singer, Ph.D		6/8/09	\$10.00
Dr. Renato LaRocca Endowed Fund for a Chair inOncology Social Work	Terry L. Singer, Ph.D		6/15/09	\$10.00
Dr. Renato LaRocca Endowed Fund for a Chair inOncology Social Work	Terry L. Singer, Ph.D		6/24/09	\$10.00
Dr. Renato LaRocca Endowed Fund for a Chair inOncology Social Work	Baptist Hospital East		6/25/09	\$10,000.00
Dr. Renato LaRocca Endowed Fund for a Chair inOncology Social Work	Fidelity Charitable Gift Fund		8/14/09	\$500.00
Dr. Renato LaRocca Endowed Fund for a Chair inOncology Social Work	Terry L. Singer, Ph.D		8/17/09	\$10.00
Dr. Renato LaRocca Endowed Fund for a Chair inOncology Social Work	Renato V. LaRocca, M.D.		8/25/09	\$50,000.00
Dr. Renato LaRocca Endowed Fund for a Chair inOncology Social Work	Terry L. Singer, Ph.D		8/26/09	\$10.00
Dr. Renato LaRocca Endowed Fund for a Chair inOncology Social Work	Mrs. Janice Templeton		9/4/09	\$50.00
Dr. Renato LaRocca Endowed Fund for a Chair inOncology Social Work	Terry L. Singer, Ph.D		9/24/09	\$10.00
Dr. Renato LaRocca Endowed Fund for a Chair inOncology Social Work	Terry L. Singer, Ph.D		10/29/09	\$10.00
Dr. Renato LaRocca Endowed Fund for a Chair inOncology Social Work	Ms. Gail H. Hart		12/8/09	\$2,085.12
Dr. Renato LaRocca Endowed Fund for a Chair inOncology Social Work	David B. Moore Ph.D., PSC		12/8/09	\$100.00
Dr. Renato LaRocca Endowed Fund for a Chair inOncology Social Work	Linda W. Cauble, J.D.		12/22/09	\$100.00
Dr. Renato LaRocca Endowed Fund for a Chair inOncology Social Work	Janet L. Waggoner, M.S.S.W.	Mr. Richard L. Yowell	12/31/09	\$250.00
Dr. Renato LaRocca Endowed Fund for a Chair inOncology Social Work	Mr. Richard. L. Yowell	Janet L. Waggoner, M.S.S.W.	12/31/09	\$250.00
Dr. Renato LaRocca Endowed Fund for a Chair inOncology Social Work	Terry L. Singer, Ph.D		2/11/10	\$41.67
Dr. Renato LaRocca Endowed Fund for a Chair inOncology Social Work	Mr. U. Richard Boland, Jr.		2/12/10	\$100.00
Dr. Renato LaRocca Endowed Fund for a Chair inOncology Social Work	The GE Foundation		3/4/10	\$500.00
Dr. Renato LaRocca Endowed Fund for a Chair inOncology Social Work	Mrs. Dolores S. Delahanty		3/4/10	\$25.00
Dr. Renato LaRocca Endowed Fund for a Chair inOncology Social Work	Terry L. Singer, Ph.D		3/16/10	\$41.67
Dr. Renato LaRocca Endowed Fund for a Chair inOncology Social Work	Terry L. Singer, Ph.D		4/14/10	\$41.67
Dr. Renato LaRocca Endowed Fund for a Chair inOncology Social Work	Terry L. Singer, Ph.D		5/20/10	\$41.67
Dr. Renato LaRocca Endowed Fund for a Chair inOncology Social Work	Terry L. Singer, Ph.D		6/18/10	\$41.67
Dr. Renato LaRocca Endowed Fund for a Chair inOncology Social Work	Terry L. Singer, Ph.D		6/30/10	\$41.67
Dr. Renato LaRocca Endowed Fund for a Chair inOncology Social Work	Terry L. Singer, Ph.D		7/30/10	\$41.67
Dr. Renato LaRocca Endowed Fund for a Chair inOncology Social Work	Baptist Hospital		8/11/10	\$10,000.00
Dr. Renato LaRocca Endowed Fund for a Chair inOncology Social Work	Terry L. Singer, Ph.D		9/1/10	\$41.67
Dr. Renato LaRocca Endowed Fund for a Chair inOncology Social Work	Terry L. Singer, Ph.D		10/1/10	\$41.67
Dr. Renato LaRocca Endowed Fund for a Chair inOncology Social Work	Terry L. Singer, Ph.D		11/9/10	\$41.67
Dr. Renato LaRocca Endowed Fund for a Chair inOncology Social Work	Renato V. LaRocca		12/1/10	\$50,000.00
Dr. Renato LaRocca Endowed Fund for a Chair inOncology Social Work	Ms. Gail H. Hart		12/14/10	\$2,153.40

Dr. Renato LaRocca Endowed Fund for a Chair inOncology Social Work	Terry L. Singer, Ph.D		12/15/10	\$41.67
Dr. Renato LaRocca Endowed Fund for a Chair inOncology Social Work	Linda W. Cauble, J.D.		12/31/10	\$250.00
Dr. Renato LaRocca Endowed Fund for a Chair inOncology Social Work	Mrs. Christina R. Shell		12/31/10	\$200.00
Dr. Renato LaRocca Endowed Fund for a Chair inOncology Social Work	Dr. Nancy G. Singer	Terry L. Singer, Ph.D	12/31/10	\$50.00
Dr. Renato LaRocca Endowed Fund for a Chair inOncology Social Work	Terry L. Singer, Ph.D	Dr. Nancy G. Singer	12/31/10	\$50.00
Dr. Renato LaRocca Endowed Fund for a Chair inOncology Social Work	Terry L. Singer, Ph.D		12/31/10	\$41.63
Dr. Renato LaRocca Endowed Fund for a Chair inOncology Social Work	Mrs. Dolores S. Delahanty		6/24/11	\$100.00
Dr. Renato LaRocca Endowed Fund for a Chair inOncology Social Work	Ms. Gail H. Hart		12/22/11	\$2,142.90
Dr. Renato LaRocca Endowed Fund for a Chair inOncology Social Work	Mrs. Christina R. Shell		12/30/11	\$200.00
Dr. Renato LaRocca Endowed Fund for a Chair inOncology Social Work	Linda W. Cauble, J.D.		12/30/11	\$150.00
Dr. Renato LaRocca Endowed Fund for a Chair inOncology Social Work	Mr. U. Richard Boland, Jr.		3/14/12	\$100.00
Dr. Renato LaRocca Endowed Fund for a Chair inOncology Social Work	Mr. Jack Reynolds		5/30/12	\$50.00
Dr. Renato LaRocca Endowed Fund for a Chair inOncology Social Work	Miss Lillian C. Milanof		5/31/12	\$100.00
Dr. Renato LaRocca Endowed Fund for a Chair inOncology Social Work	Ms. Gail H. Hart		12/31/12	\$1,486.21
Dr. Renato LaRocca Endowed Fund for a Chair inOncology Social Work	Mrs. Christina L. Shell		12/31/12	\$200.00
Dr. Renato LaRocca Endowed Fund for a Chair inOncology Social Work	Mr. U. Richard Boland, Jr.		12/31/12	\$100.00
Dr. Renato LaRocca Endowed Fund for a Chair inOncology Social Work	Linda W. Cauble, J.D.		12/31/12	\$50.00
Dr. Renato LaRocca Endowed Fund for a Chair inOncology Social Work	Ms. Gail H. Hart		12/31/12	\$7.09
Dr. Renato LaRocca Endowed Fund for a Chair inOncology Social Work	Renato V. LaRocca, M.D.		10/4/13	\$50,000.00
Dr. Renato LaRocca Endowed Fund for a Chair inOncology Social Work	Ms. Gail H. Hart		12/12/14	\$1,105.55
Dr. Renato LaRocca Endowed Fund for a Chair inOncology Social Work	Linda W. Cauble, J.D.		12/19/14	\$100.00
Dr. William G. & Joan L Caldwell Chair in Gynecologic Oncology	Anonymous Donor		12/16/02	\$25,000.00
Dr. William G. & Joan L Caldwell Chair in Gynecologic Oncology	Anonymous Donor		10/22/03	\$25,000.00
Dr. William G. & Joan L Caldwell Chair in Gynecologic Oncology	Anonymous Donor		6/25/04	\$125,000.00
Dr. William G. & Joan L Caldwell Chair in Gynecologic Oncology	Dr. Patrice J. Caldwell		6/25/04	\$100,000.00
Dr. William G. & Joan L Caldwell Chair in Gynecologic Oncology	Anonymous Donor		6/25/04	\$25,000.00
Dr. William G. & Joan L Caldwell Chair in Gynecologic Oncology	Anonymous Donor		12/31/04	\$10,000.00
Dr. William G. & Joan L Caldwell Chair in Gynecologic Oncology	Christopher E. Rebbin		5/16/05	\$10.00
Dr. William G. & Joan L. Caldwell Chair in Gynecologic Oncology	Dr. Patrice J. Caldwell		8/9/05	\$200,000.00
Dr. William G. & Joan L. Caldwell Chair in Gynecologic Oncology	Dr. Ellen M. Caldwell		8/9/05	\$100,000.00
Dr. William G. & Joan L. Caldwell Chair in Gynecologic Oncology	Mrs Joan L. Caldwell		8/23/05	\$25,000.00
Dr. William G. & Joan L. Caldwell Chair in Gynecologic Oncology	Dr. Patrice J. Caldwell		2/28/06	\$167,500.00
Dr. William G. & Joan L. Caldwell Chair in Gynecologic Oncology	Dr. Ellen M. Caldwell		2/28/06	\$167,500.00
Dr. William G. & Joan L. Caldwell Chair in Gynecologic Oncology	Mrs Joan L. Caldwell		2/28/06	\$30,000.00
Drs. Arthur and Virginia Keeney Chair of Resident Education and Ethics in Ophthalmology and Visual Sciences	Estate of Ms. Blondina F. Evans		7/1/97	\$500,000.00
Drs. Arthur and Virginia Keeney Chair of Resident Education and Ethics in Ophthalmology and Visual Sciences	Arthur Keeney Ophthalmic Fund		8/1/97	\$284,403.16

Drs. Arthur and Virginia Keeney Chair of Resident Education and Ethics in Ophthalmology and Visual Sciences	Arthur Keeney Ophthalmic Fund		8/1/97	\$215,596.84
Drs. Arthur and Virginia Keeney Chair of Resident Education and Ethics in Ophthalmology and Visual Sciences	Anonymous Donor		1/1/99	\$500.00
Drs. Arthur and Virginia Keeney Chair of Resident Education and Ethics in Ophthalmology and Visual Sciences	Anonymous Donor		1/17/02	\$250.00
Drs. Arthur and Virginia Keeney Chair of Resident Education and Ethics in Ophthalmology and Visual Sciences	Anonymous Donor		1/6/03	\$500.00
Drs. Arthur and Virginia Keeney Chair of Resident Education and Ethics in Ophthalmology and Visual Sciences	Anonymous Donor		4/26/04	\$2,000.00
Drs. Arthur and Virginia Keeney Chair of Resident Education and Ethics in Ophthalmology and Visual Sciences	KY Lions Eye Foundation, Inc.		10/18/04	\$19,025.00
Drs. Arthur and Virginia Keeney Chair of Resident Education and Ethics in Ophthalmology and Visual Sciences	Anonymous Donor		6/15/05	\$1,000.00
Drs. Arthur and Virginia Keeney Chair of Resident Education and Ethics in Ophthalmology and Visual Sciences	Ophthalmological Services, Inc.		6/28/06	\$250.00
Drs. Arthur and Virginia Keeney Chair of Resident Education and Ethics in Ophthalmology and Visual Sciences	Anonymous		1/10/07	\$2,000.00
Elizabeth & Frederick Cressman Scholars Fund	Elizabeth P Cressman	Frederick K. Cressman	12/30/05	\$92,083.00
Elizabeth & Frederick Cressman Scholars Fund	Elizabeth P Cressman	Frederick K. Cressman	12/30/05	\$44,500.00
Elizabeth & Frederick Cressman Scholars Fund	Elizabeth P Cressman	Frederick K. Cressman	12/30/05	\$31,899.92
Elizabeth & Frederick Cressman Scholars Fund	Elizabeth P Cressman	Frederick K. Cressman	12/30/05	\$30,625.00
Elizabeth and Frederick Cressman Scholars Fund	Frederick K. Cressman, Jr., M.D.	Elizabeth P. Cressman, M.D.	12/30/02	\$28,127.68
Elizabeth and Frederick Cressman Scholars Fund	Elizabeth P. Cressman, M.D.	Frederick K. Cressman, Jr., M.D.	12/30/02	\$28,127.67
Elizabeth and Frederick Cressman Scholars Fund	Frederick K. Cressman, Jr., M.D.	Elizabeth P. Cressman, M.D.	12/30/02	\$22,120.00
Elizabeth and Frederick Cressman Scholars Fund	Elizabeth P. Cressman, M.D.	Frederick K. Cressman, Jr., M.D.	12/30/02	\$22,120.00
Elizabeth and Frederick Cressman Scholars Fund	Elizabeth P. Cressman, M.D.	Frederick K. Cressman, Jr., M.D.	12/30/03	\$49,850.37
Elizabeth and Frederick Cressman Scholars Fund	Frederick K. Cressman, Jr., M.D.	Elizabeth P. Cressman, M.D.	12/30/03	\$49,850.37
Elizabeth and Frederick Cressman Scholars Fund	Elizabeth P. Cressman, M.D.	Frederick K. Cressman, Jr., M.D.	12/31/04	\$70,068.60
Elizabeth and Frederick Cressman Scholars Fund	Elizabeth P. Cressman, M.D.	Frederick K. Cressman, Jr., M.D.	12/31/04	\$29,700.50
Endowed Chair in Neurological Surgery	KY Spinal Cord & Head Injury Research Trust #1		10/30/98	\$500,000.00
Endowed Chair in Oncology Social Work	Ms. Rosella C. Rudd		7/10/15	\$520.20
Endowed Chair in Oncology Social Work	Jeffrey P. Callen, M.D.		9/29/15	\$100.00
Endowed Chair in Oncology Social Work	Mr. William P. Swafford, Sr.		9/29/15	\$25.00
Endowed Chair in Oncology Social Work	Mrs. Jane A. Kemp		10/6/15	\$25.00
Endowed Chair in Oncology Social Work	R. Hite Nally, J.D.	Shelley L. Nally, LCSW, ACSW	10/23/15	\$100.00
Endowed Chair in Oncology Social Work	Ms. Gail H. Hart		12/22/15	\$1,010.15
Endowed Chair in Oncology Social Work	Linda W. Cauble, J.D.		12/31/15	\$350.00
Endowed Chair in Urban Health Policy	Fdn For A Healthy KY		11/16/01	\$100,000.00
Endowed Chair in Urban Health Policy	Fdn For A Healthy KY		11/25/02	\$450,000.00

Endowed Chair in Urban Health Policy	Fdn For A Healthy KY		2/18/03	\$450,000.00
Endowed Professor of Molecular Signaling	KY Spinal Cord & Head Injury Research Trust #2		10/30/99	\$500,000.00
Endowed Professor of Molecular Signaling	Mr. Stewart L. Shrader		3/15/07	\$100.00
Endowment for the Advancement of Diabetes Research	Mildred V. Horn Foundation		10/13/05	\$5,000.00
Endowment for the Advancement of Diabetes Research	Barnstable-Brown Party		12/30/05	\$100,000.00
Endowment for the Advancement of Diabetes Research	Barnstable-Brown Party		3/10/06	\$50,000.00
Evelyn J. Schneider Endowed Chair for Scholarly Communication	Estate of Ms. Evelyn J. Schneider		4/1/98	\$9,031.00
Evelyn J. Schneider Endowed Chair for Scholarly Communication	Estate of Ms. Evelyn J. Schneider		4/1/98	\$769.00
Evelyn J. Schneider Endowed Chair for Scholarly Communication	Estate of Ms. Evelyn J. Schneider		10/1/98	\$262,539.84
Evelyn J. Schneider Endowed Chair for Scholarly Communication	Estate of Ms. Evelyn J. Schneider		10/1/98	\$247,013.00
Evelyn J. Schneider Endowed Chair for Scholarly Communication	Estate of Ms. Evelyn J. Schneider		10/1/98	\$23,325.27
Evelyn J. Schneider Endowed Chair for Scholarly Communication	Estate of Ms. Evelyn J. Schneider		7/1/99	\$10.62
Evelyn J. Schneider Endowed Chair for Scholarly Communication	Estate of Ms. Evelyn J. Schneider		8/18/04	\$589,787.92
Evelyn J. Schneider Endowed Chair for Scholarly Communication	Estate of Ms. Evelyn J. Schneider		9/30/04	\$199.20
Fifth Third Bank Professor of Community Development	Jacob G. Schmidlapp Trusts		4/16/03	\$50,000.00
Fifth Third Bank Professor of Community Development	Jacob G. Schmidlapp Trusts		6/30/04	\$50,000.00
Fifth Third Bank Professor of Community Development	Jacob G. Schmidlapp Trusts		5/27/05	\$50,000.00
Fifth Third Bank Professor of Community Development	Jacob G. Schmidlapp Trusts		3/24/06	\$50,000.00
Fifth Third Bank Professor of Community Development	Jacob G. Schmidlapp Trusts		5/2/07	\$50,000.00
Florence Lutz - Mission Support	Estate of Ms. Florence V. Lutz		7/23/01	\$212,190.29
Florence Lutz - Mission Support	Estate of Ms. Florence V. Lutz		7/23/01	\$104,566.13
Florence Lutz - Mission Support	Estate of Ms. Florence V. Lutz		7/31/01	\$413,134.85
Florence Lutz - Mission Support	Estate of Ms. Florence V. Lutz		10/17/02	\$7,436.14
Founder Chair in Cancer Research	Regional Cancer Center Corp		4/11/05	\$460,777.00
Founder Chair in Cancer Research	Regional Cancer Center Corp		4/11/05	\$21,526.00
Founder Chair in Cancer Research	Regional Cancer Center Corp		4/20/05	\$113,967.00
Founder Chair in Cancer Research	Regional Cancer Center Corp		8/29/05	\$27,429.00
Founder Chair in Cancer Research	Estate of Dorothy Jean Altes		12/14/05	\$12,545.44
Founder Chair in Cancer Research	Regional Cancer Center Corp		12/30/05	\$1,000.00
Founder Chair in Cancer Research	Estate of Dorothy Jean Altes		3/3/06	\$75,000.00
Founder Chair in Cancer Research	Joseph C. Ferree Charitable Trust		7/24/06	\$28,000.00
Founder Chair in Cancer Research	Estate of Dorothy Jean Altes		11/29/06	\$20,196.36
Founder Chair in Cancer Research	Joseph C. Ferree Charitable Trust		7/20/07	\$30,000.00
Founder Chair in Cancer Research	Regional Cancer Center		5/22/08	\$3,200.00
Founder Chair in Cancer Research	Joseph C. Ferree Charitable Trust		6/30/08	\$23,959.00
Founder Chair in Cancer Research	Joseph C. Ferree Charitable Trust		6/24/09	\$25,288.14
Founder Chair in Cancer Research	Joseph C. Ferree Charitable Trust		6/23/10	\$21,913.00

Founder Chair in Cancer Research	Joseph C. Ferree Charitable Trust		6/16/11	\$23,373.71
Founder Chair in Cancer Research	Joseph C. Ferre Charitable Trust		6/30/12	\$25,852.00
Founder Chair in Cancer Research	Joseph C. Ferre Charitable Trust		7/10/13	\$25,852.00
Founder Chair in Cancer Research	Joseph C. Ferree Charitable Trust		6/30/14	\$26,233.00
Founders Chair in Cancer Research James Graham Brown Cancer Center	Joseph C. Ferree Charitable Trust		5/28/15	\$526,970.45
Founders Chair in Cancer Research James Graham Brown Cancer Center	Joseph C. Ferree Charitable Trust		7/24/15	\$25,309.00
George A. Bush, Jr. Distinguished Visiting Scholars Fund	Mr. George A. Bush, Jr.		5/31/06	\$400,000.00
George A. Bush, Jr. Distinguished Visiting Scholars Fund	Community Fdn./Mr. & Mrs. W. Stewart Cobb		12/7/06	\$50,000.00
George A. Bush, Jr. Distinguished Visiting Scholars Fund	Marilyn & William Young Charitable Foundation		12/15/06	\$1,000.00
George A. Bush, Jr. Distinguished Visiting Scholars Fund	Mr. Bruce Dunlevie		6/6/07	\$80,000.00
George A. Bush, Jr. Distinguished Visiting Scholars Fund	Ms. Sarah H. Fritschner		9/6/07	\$50.00
George A. Bush, Jr. Distinguished Visiting Scholars Fund	Community Foundation of Louisville		9/28/07	\$10,000.00
George A. Bush, Jr. Distinguished Visiting Scholars Fund	Mrs. Mary N. Shands		10/11/07	\$1,000.00
George A. Bush, Jr. Distinguished Visiting Scholars Fund	Anonymous		12/17/07	\$250,000.00
George A. Bush, Jr. Distinguished Visiting Scholars Fund	Anonymous		12/17/07	\$2,004.50
George A. Bush, Jr. Distinguished Visiting Scholars Fund	Estate of George A. Bush, Jr.		10/28/09	\$173,939.00
George A. Bush, Jr. Distinguished Visiting Scholars Fund	Estate of George A. Bush, Jr.		9/29/10	\$58,350.92
George A. Bush, Jr. Professorship in Clinical Trails Cancer Research	Mr. George A. Bush, Jr.		5/31/06	\$125,400.47
George A. Bush, Jr. Professorship in Clinical Trails Cancer Research	Estate of George A. Bush, Jr.		10/28/09	\$260,907.76
George A. Bush, Jr. Professorship in Clinical Trails Cancer Research	Estate of George A. Bush, Jr.		9/29/10	\$87,526.38
George E. and Mary Lee Fischer Chair in Family Entrepreneurship	Mrs. Mary L. Fischer	Mr. George E. Fischer	12/1/98	\$199,156.23
George E. and Mary Lee Fischer Chair in Family Entrepreneurship	Mr. George E. Fischer	Mrs. Mary L. Fischer	12/1/98	\$199,156.22
George E. and Mary Lee Fischer Chair in Family Entrepreneurship	Mr. George E. Fischer	Mrs. Mary L. Fischer	7/1/99	\$50,613.28
George E. and Mary Lee Fischer Chair in Family Entrepreneurship	Mrs. Mary L. Fischer	Mr. George E. Fischer	7/1/99	\$50,613.28
Gerald L. and Jacqueline W. Nichols Research Award	Mrs. Jacqueline W. Nichols	Mr. Gerald Lee Nichols	1/4/01	\$17,859.75
Gerald L. and Jacqueline W. Nichols Research Award	Mr. Gerald Lee Nichols	Mrs. Jacqueline W. Nichols	1/4/01	\$17,859.75
Gerald L. and Jacqueline W. Nichols Research Award	Mr. Gerald Lee Nichols	Mrs. Jacqueline W. Nichols	11/30/01	\$28,125.00
Gerald L. and Jacqueline W. Nichols Research Award	Mrs. Jacqueline W. Nichols	Mr. Gerald Lee Nichols	11/30/01	\$28,125.00
Gerald L. and Jacqueline W. Nichols Research Award	Gerald/Jacqueline Nichols Foun		7/31/02	\$33,500.00
Gheens Foundation, Inc. Chair in Aging Research	Gheens Foundation, Inc.		3/23/04	\$500,000.00
Gheens Foundation, Inc. Chair in Aging Research	Arnold J. Kahn, Ph.D.	Mrs. Jane Carey	12/31/04	\$500.00
Gheens Foundation, Inc. Chair in Aging Research	Gheens Foundation, Inc.		3/17/05	\$500,000.00
Gheens Foundation, Inc. Chair in Aging Research	Ms. Suying Xu		1/26/06	\$20.00
Gheens Foundation, Inc. Chair in Aging Research	Ms. Suying Xu		2/22/06	\$20.00
Gheens Foundation, Inc. Chair in Aging Research	Ms. Suying Xu		3/21/06	\$20.00
Gheens Foundation, Inc. Chair in Aging Research	Ms. Suying Xu		5/2/06	\$20.00
Gheens Foundation, Inc. Chair in Aging Research	Ms. Suying Xu		6/12/06	\$20.00

Gheens Foundation, Inc. Chair in Aging Research	Ms. Suying Xu		6/29/06	\$20.00
Gheens Foundation, Inc. Chair in Aging Research	Ms. Suying Xu		7/27/06	\$20.00
Gheens Foundation, Inc. Chair in Aging Research	Ms. Suying Xu		8/30/06	\$20.00
Gheens Foundation, Inc. Chair in Aging Research	Ms. Suying Xu		10/5/06	\$20.00
Gheens Foundation, Inc. Chair in Aging Research	Ms. Suying Xu		11/2/06	\$20.00
Gheens Foundation, Inc. Chair in Aging Research	Ms. Suying Xu		12/13/06	\$20.00
Gheens Foundation, Inc. Chair in Aging Research	Ms. Suying Xu		12/22/06	\$20.00
Goldie Margaret Wilson Endowment Fund	Estate of Ms. Goldie Margaret Wilson		12/1/97	\$211,519.76
Goldie Margaret Wilson Endowment Fund	Estate of Ms. Goldie Margaret Wilson		8/1/98	\$60,729.40
Goldie Margaret Wilson Endowment Fund	Estate of Ms. Goldie Margaret Wilson		12/8/99	\$331.10
Gordon B. Fries Research Fund	Estate of Ms. Florence Leppy		11/30/01	\$450,844.23
Gordon B. Fries Research Fund	Estate of Ms. Florence Leppy		12/5/01	\$1,145.94
Gordon B. Fries Research Fund	Mr. Bobby R. Payne	Ms. Erika T. Payne	12/31/06	\$25.00
Grosscurth Scholarship Fund I	Estate of Mr. Charles Grosscurth		2/15/01	\$6,535,185.34
Grosscurth Scholarship Fund I	Estate of Mr. Charles Grosscurth		2/16/01	\$3,846,271.08
Grosscurth Scholarship Fund I	Estate of Mr. Charles Grosscurth		3/28/01	\$42.80
Grosscurth Scholarship Fund I	Estate of Mr. Charles Grosscurth		2/14/02	\$782,131.54
Grosscurth Scholarship Fund II	Estate of Mr. Charles Grosscurth		2/14/02	\$722,064.00
Ha T. and Nga T. Le Endowed Chair in Pediatric Allergy and Immunology	Ha T. Le, M.D.	Nga T. Le, M.D.	12/30/05	\$150,000.00
Ha T. and Nga T. Le Endowed Chair in Pediatric Allergy and Immunology	Le Foundation		12/30/05	\$50,000.00
Ha T. and Nga T. Le Endowed Chair in Pediatric Allergy and Immunology	James L. Sublett, M.D.	Mrs. Lelia C. Sublett	1/11/06	\$1,000.00
Ha T. and Nga T. Le Endowed Chair in Pediatric Allergy and Immunology	Le Foundation		12/5/06	\$200,000.00
Ha T. and Nga T. Le Endowed Chair in Pediatric Allergy and Immunology	Le Foundation		12/21/07	\$200,000.00
Ha T. and Nga T. Le Endowed Chair in Pediatric Allergy and Immunology	Dr. Tao T. Le		1/12/09	\$12,000.00
Ha T. and Nga T. Le Endowed Chair in Pediatric Allergy and Immunology	Le Foundation		1/22/09	\$200,000.00
Ha T. and Nga T. Le Endowed Chair in Pediatric Allergy and Immunology	Le Foundation		12/31/09	\$200,000.00
Ha T. and Nga T. Le Endowed Chair in Pediatric Allergy and Immunology	Tao T. Le, M.D.		2/8/10	\$12,500.00
Harry S. Frazier, Jr. Family Cancer Research	Ms. Jean W. Frazier		8/18/05	\$192,499.00
Harry S. Frazier, Jr. Family Cancer Research	Ms. Jean W. Frazier		4/19/06	\$163,920.00
Harry S. Frazier, Jr. Family Cancer Research	Ms. Jean W. Frazier		4/19/06	\$111,845.00
Harry S. Frazier, Jr. Family Cancer Research	Ms. Jean W. Frazier		4/19/06	\$31,736.00
Harry S. Frazier, Jr. Family Cancer Research	Ms. Jean W. Frazier		4/19/06	\$853.42
Helmsey Chair in Plant-based Pharmaceutical Research	Shapira Foundation Inc		2/22/06	\$5,000.00
Helmsey Chair in Plant-based Pharmaceutical Research	Estate of Abraham S. Rosenstein		3/1/06	\$90,000.00
Helmsey Chair in Plant-based Pharmaceutical Research	Estate of Abraham S. Rosenstein		3/1/06	\$3,728.00
Helmsey Chair in Plant-based Pharmaceutical Research	Shapira Foundation Inc		3/16/06	\$10,000.00
Helmsey Chair in Plant-based Pharmaceutical Research	Shapira Foundation Inc		4/5/07	\$15,000.00



Helmsey Chair in Plant-based Pharmaceutical Research	Ms. Katherine Ann Mead		6/29/07	\$10,000.00
Helmsey Chair in Plant-based Pharmaceutical Research	Ms. Juliet C. Gray		6/30/07	\$1,659.15
Helmsey Chair in Plant-based Pharmaceutical Research	Laman A. Gray, Jr., M.D.		6/30/07	\$1,659.15
Helmsey Chair in Plant-based Pharmaceutical Research	Laman A. Gray, Jr., M.D.	Ms. Juliet C. Gray	6/30/07	\$1,653.21
Helmsey Chair in Plant-based Pharmaceutical Research	Ms. Juliet C. Gray		6/30/07	\$1,653.21
Helmsey Chair in Plant-based Pharmaceutical Research	Laman A. Gray, Jr., M.D.		6/30/07	\$1,644.92
Helmsey Chair in Plant-based Pharmaceutical Research	Ms. Juliet C. Gray		6/30/07	\$1,644.92
Helmsey Chair in Plant-based Pharmaceutical Research	Laman A. Gray, Jr., M.D.		7/12/07	\$85.43
Helmsey Chair in Plant-based Pharmaceutical Research	Estate of Sarah H. Burger		8/24/07	\$57,868.85
Helmsey Chair in Plant-based Pharmaceutical Research	Estate of Sarah H. Burger		8/24/07	\$242.06
Helmsey Chair in Plant-based Pharmaceutical Research	Ms. Heddy H. Kurz		12/31/07	\$10,000.00
Helmsey Chair in Plant-based Pharmaceutical Research	Estate of Mary D. Rowntree		2/18/08	\$300,000.00
Helmsey Chair in Plant-based Pharmaceutical Research	Shapira Foundation Inc		4/9/08	\$15,000.00
Helmsey Chair in Plant-based Pharmaceutical Research	Laman A. Gray, Jr., M.D.		5/14/08	\$10,000.00
Helmsey Chair in Plant-based Pharmaceutical Research	Ms. Katherine Ann Mead		5/29/08	\$10,000.00
Helmsey Chair in Plant-based Pharmaceutical Research	The Wells Foundation		7/28/08	\$21,000.00
Helmsey Chair in Plant-based Pharmaceutical Research	Estate of Mary D. Rowntree		4/17/09	\$454,885.65
Helmsey Chair in Plant-based Pharmaceutical Research	Estate of Mary D. Rowntree		4/17/09	\$100,000.00
Helmsey Chair in Plant-based Pharmaceutical Research	Shapira Foundation Inc		5/1/09	\$15,000.00
Helmsey Chair in Plant-based Pharmaceutical Research	Laman A. Gray, Jr., M.D.		6/3/09	\$10,000.00
Helmsey Chair in Plant-based Pharmaceutical Research	Ms. Katherine Ann Mead		6/17/09	\$10,000.00
Helmsey Chair in Plant-based Pharmaceutical Research	Laman A. Gray, Jr., M.D.		2/17/10	\$10,000.00
Helmsey Chair in Plant-based Pharmaceutical Research	Shapira Foundation Inc		3/1/10	\$15,000.00
Helmsey Chair in Plant-based Pharmaceutical Research	Ms. Katherine Ann Mead		6/7/10	\$10,000.00
Helmsey Chair in Plant-based Pharmaceutical Research	Shapira Foundation, Inc.		4/14/11	\$15,000.00
Helmsey Chair in Plant-based Pharmaceutical Research	Ms. K. Ann Mead		5/25/11	\$10,000.00
Helmsey Chair in Plant-based Pharmaceutical Research	Laman A. Gray, Jr., M.D.		6/3/11	\$10,000.00
Helmsey Chair in Plant-based Pharmaceutical Research	Shapira Foundation Inc.		5/21/12	\$15,000.00
Helmsey Chair in Plant-based Pharmaceutical Research	Shapira Foundation		4/29/13	\$15,000.00
Helmsey Chair in Plant-based Pharmaceutical Research	Shapira Foundation, Inc.		3/11/14	\$30,000.00
Henry M. and Stella M. Hoenig Fund	Estate of Mrs. Stella M. Hoenig		8/16/05	\$15,663.00
Henry M. and Stella M. Hoenig Fund	Estate of Mrs. Stella M. Hoenig		12/6/05	\$18,097.73
Henry M. and Stella M. Hoenig Fund	Estate of Mrs. Stella M. Hoenig		1/12/06	\$4,159.00
Henry M. and Stella M. Hoenig Fund	Estate of Mrs. Stella M. Hoenig		2/6/06	\$1,450.00
Henry M. and Stella M. Hoenig Fund	Estate of Mrs. Stella M. Hoenig		6/30/06	\$20,671.00
Henry M. and Stella M. Hoenig Fund	Estate of Mrs. Stella M. Hoenig		1/16/07	\$1,339,957.98
Henry M. and Stella M. Hoenig Fund	Estate of Mrs. Stella M. Hoenig		1/16/07	\$14,399.75

Henry M. and Stella M. Hoenig Fund	Estate of Mrs. Stella M. Hoenig		4/9/07	\$35.17
Henry Vogt Professorship in Cancer Prevention & Control	Henry Vogt Foundation		7/20/05	\$25,000.00
Henry Vogt Professorship in Cancer Prevention & Control	Henry Vogt Foundation		6/30/06	\$50,000.00
Henry Vogt Professorship in Cancer Prevention & Control	Henry Vogt Foundation		6/30/06	\$30,000.00
Henry Vogt Professorship in Cancer Prevention & Control	Henry Vogt Foundation		6/30/07	\$100,000.00
Henry Vogt Professorship in Cancer Prevention & Control	Henry Vogt Foundation		7/16/08	\$100,000.00
Henry Vogt Professorship in Cancer Prevention & Control	Henry Vogt Foundation		7/9/09	\$100,000.00
Henry Vogt Professorship in Cancer Prevention & Control	Henry Vogt Foundation		6/30/10	\$95,000.00
Herbert F. Boehl Chair in Health Law and Policy	Estate of Mr. Herbert F. Boehl		10/1/98	\$519,088.00
Herbert F. Boehl Chair in Property and Land Use	Estate of Mr. Herbert F. Boehl		10/1/98	\$1,000,000.00
Heuser Hearing Institute Professorship in Otology	Heuser Hearing Institute		12/23/05	\$10,000.00
Heuser Hearing Institute Professorship in Otology	Heuser Hearing Institute		12/20/06	\$10,000.00
Heuser Hearing Institute Professorship in Otology	The Heuser Hearing		9/7/07	\$100,000.00
Heuser Hearing Institute Professorship in Otology	The Heuser Hearing		2/1/10	\$125,000.00
Heuser Hearing Institute Professorship in Otology	The Heuser Hearing		4/21/10	\$125,000.00
Heuser Hearing Institute Professorship in Otology	Eric S. Carter, M.D.		9/25/14	\$100.00
Heuser Hearing Institute Professorship in Otology	Eric S. Carter, M.D.		12/31/15	\$100.00
Heuser Hearing Research Endowed Chair	Louisville Deaf Oral School		8/31/01	\$333,333.00
Heuser Hearing Research Endowed Chair	Louisville Deaf Oral School		11/19/01	\$66,666.00
Heuser Hearing Research Endowed Chair	Louisville Deaf Oral School		3/22/02	\$30,000.00
Heuser Hearing Research Endowed Chair	Louisville Deaf Oral School		9/19/02	\$66,666.00
Heuser Hearing Research Endowed Chair	Louisville Deaf Oral School		12/5/02	\$36,666.00
Heuser Hearing Research Endowed Chair	Louisville Deaf Oral School		9/16/03	\$66,666.00
Heuser Hearing Research Endowed Chair	Louisville Deaf Oral School		12/31/03	\$66,666.60
Heuser Hearing Research Endowed Chair	Louisville Deaf Oral School		1/19/05	\$133,334.40
Heuser Hearing Research Endowed Chair	Louisville Deaf Oral School		7/31/05	\$33,333.00
Heuser Hearing Research Endowed Chair	Louisville Deaf Oral School		12/1/05	\$166,668.10
Hiram C. Polk, M.D. Chair in Surgery	Jason H. Calhoun, M.D.	Karen Hall Calhoun, M.D.	12/18/14	\$10,000.00
Hiram C. Polk, M.D. Chair in Surgery	Symphonic Spinal Innovations, LLC		12/31/14	\$5,000.00
Hiram C. Polk, M.D. Chair in Surgery	Matthew J. Sideman, M.D.	Ms. Diana D. Sideman	6/9/15	\$1,000.00
Hiram C. Polk, M.D. Chair in Surgery	Matthew J. Sideman, M.D.	Ms. Diana D. Sideman	6/8/16	\$1,000.00
Hiram C. Polk, M.D. Surgery Endowed Chair	The Oxley Foundation		12/31/07	\$1,000,000.00
Hiram C. Polk, M.D. Surgery Endowment Fund	Mrs. Diane Payne		9/1/15	\$5,000.00
Hiram C. Polk, M.D. Surgery Endowment Fund	Michael J. Scherm, M.D.	Mrs. Janice C. Scherm	9/15/15	\$1,000.00
Hiram C. Polk, M.D. Surgery Endowment Fund	Huey-yuan Tien, M.D.		9/24/15	\$1,000.00
Hiram C. Polk, M.D. Surgery Endowment Fund	J. L. Hamman, M.D.	Mrs. Beverly S. Hamman	11/10/15	\$1,000.00
Hiram C. Polk, M.D. Surgery Endowment Fund	Gary C. Vitale, M.D.	Mrs. Melodie A. Vitale	12/21/15	\$2,000.00

Hiram C. Polk, M.D. Surgery Endowment Fund	Schwab Charitable Fund		12/31/15	\$5,000.00
Hiram C. Polk, M.D. Surgery Endowment Fund	James J. Rice, Jr., M.D.	Mrs. Paula J. Rice	12/31/15	\$1,000.00
Hiram C. Polk, M.D. Surgery Endowment Fund	Leslie Pearlstein, M.D.		12/31/15	\$1,000.00
Hiram C. Polk, M.D. Surgery Endowment Fund	Mr. Milton M. Livingston, Jr.		12/31/15	\$1,000.00
Hiram C. Polk, M.D. Surgery Endowment Fund	Anne R. Mancino, M.D.		6/29/16	\$250.00
Humana Chair in International Pediatric	Mr. David A. Jones	Mrs. Betty A. Jones	8/8/05	\$1,000,000.00
Humana Endowment Fund for Internation Pediatrics	Mr. Shelby V. Clark	Mrs. Jeanne F. Clard	12/15/06	\$1,000.00
Humana Endowment Fund for Internation Pediatrics	The Humana Foundation		1/12/07	\$250,000.00
Humana Endowment Fund for International Pediatrics	Humana Foundation		12/30/05	\$250,000.00
Humana Endowment Fund for International Pediatrics	The Humana Foundation		12/31/07	\$250,000.00
Humana Endowment Fund for International Pediatrics	The Humana Foundation, Inc.		1/14/09	\$250,000.00
Institute for Molecular Cardiology Mission Support	Jewish Hospital HealthCare Services		5/1/99	\$1,000,000.00
J. Henning Hilliard Fellowship	Community Foundation of Louisville, Inc		11/30/00	\$20,000.00
J. Henning Hilliard Fellowship	Community Foundation of Louisville, Inc		1/18/02	\$20,000.00
J. Henning Hilliard Fellowship	Community Foundation of Louisville, Inc		7/22/03	\$20,000.00
J. Henning Hilliard Fellowship	Community Foundation of Louisville, Inc		2/17/04	\$20,000.00
J. Henning Hilliard Fellowship	Community Foundation of Louisville, Inc		2/18/05	\$20,000.00
J. Samuel Bumgardner Professor of Otolaryngologic Surgery	Estate of Mr. J. Samuel Bumgardner		12/1/98	\$560,149.66
James Graham Brown Foundation "Our Highest Potential" Chair in Cancer Research	James Graham Brown Fdn.		1/14/03	\$258,000.00
James Graham Brown Foundation "Our Highest Potential" Chair in Cancer Research	James Graham Brown Fdn.		1/6/04	\$500,000.00
James Graham Brown Foundation "Our Highest Potential" Chair in Cancer Research	James Graham Brown Fdn.		1/6/04	\$242,000.00
James Graham Brown Foundation Chair	James Graham Brown Fdn.		8/4/99	\$2,051,605.06
James Graham Brown Foundation Chair in Cancer Biophysics	James Graham Brown Fdn.		12/28/01	\$642,000.00
James Graham Brown Foundation Chair of Cancer Biology	James Graham Brown Fdn.		1/4/01	\$1,000,000.00
James Graham Brown Foundation Chair of Structural Biology	James Graham Brown Fdn.		1/4/01	\$1,000,000.00
James Graham Brown Foundation Endowed Chair	James Graham Brown Fdn.		12/28/01	\$58,000.00
James Graham Brown Foundation Endowed Chair	James Graham Brown Fdn.		1/14/03	\$442,000.00
James R. Petersdorf Chair in Spinal Cord & Head Injury Research	KY Spinal Cord & Head Injury Research Trust		10/1/97	\$500,000.00
James R. Petersdorf Chair in Spinal Cord & Head Injury Research	Anonymous Donor		9/1/98	\$520,000.00
Jewish Community Federation of Louisville Judaic Studies Chair	Jewish Community Federation		6/29/06	\$100,000.00
Jewish Community Federation of Louisville Judaic Studies Chair	Mr. Lewis S. Bass	Mrs. Gladys Bass	12/31/06	\$50,109.15
Jewish Community Federation of Louisville Judaic Studies Chair	Jewish Community Federation/Lewis Bass		4/23/07	\$2,817.05
Jewish Community Federation of Louisville Judaic Studies Chair	Community Fdn. for SE Michagan/ Marjorie Fisher		6/13/07	\$2,500.00
Jewish Community Federation of Louisville Judaic Studies Chair	Jewish Community Federation		6/28/07	\$100,000.00
Jewish Community Federation of Louisville Judaic Studies Chair	Mr. Lewis S. Bass		9/20/07	\$222.70
Jewish Community Federation of Louisville Judaic Studies Chair	Mr. Mitchell Bass		9/29/07	\$222.70
Jewish Community Federation of Louisville Judaic Studies Chair	Mr. Ned M. Bass		9/29/07	\$222.70

Jewish Community Federation of Louisville Judaic Studies Chair	Jewish Community Federation		5/19/08	\$100,000.00
Jewish Community Federation of Louisville Judaic Studies Chair	Jewish Community Federation		6/12/09	\$100,000.00
Jewish Community Federation of Louisville Judaic Studies Chair	Jewish Community Federation		5/14/10	\$100,000.00
Jewish Hospital Distinguished Chair in Hepatology at the University of Louisville	Jewish Hospital HealthCare Services		5/1/99	\$1,000,000.00
Jewish Hospital Distinguished Chair in Transplantation Research	Jewish Hospital HealthCare Services		5/1/99	\$6,000,000.00
Jewish Hospital Heart and Lung Institute Distinguished Chair in Cardiology	Jewish Hospital		1/1/98	\$200,000.00
Jewish Hospital Heart and Lung Institute Distinguished Chair in Cardiology	Jewish Hospital		1/1/98	\$200,000.00
Jewish Hospital Heart and Lung Institute Distinguished Chair in Cardiology	Jewish Hospital		12/1/98	\$200,000.00
Jewish Hospital Heart and Lung Institute Distinguished Chair in Cardiology	Jewish Hospital		1/21/00	\$200,000.00
Jewish Hospital Heart and Lung Institute Distinguished Chair in Cardiology	Jewish Hospital		12/12/00	\$200,000.00
John Andrew Dillon, Jr. Graduate Fellowship in Physics	Mr. Robyn Charles Miller	Mrs. Mary Elizabeth Dillon Miller	2/19/04	\$125,000.00
John Andrew Dillon, Jr. Graduate Fellowship in Physics	Mrs. Mary Elizabeth Dillon Miller	Mr. Robyn Charles Miller	2/19/04	\$125,000.00
John Andrew Dillon, Jr. Graduate Fellowship in Physics	The Mills Family Trust		3/22/05	\$500.00
John Andrew Dillon, Jr. Graduate Fellowship in Physics	Mr. Gordon R. Lamb	Diane R. Seaman	3/22/05	\$100.00
John Andrew Dillon, Jr. Graduate Fellowship in Physics	Mr. Shudun Liu	Xueyu Shen	3/22/05	\$100.00
John Andrew Dillon, Jr. Graduate Fellowship in Physics	Dundee Tavern & Grill		3/22/05	\$75.00
John Andrew Dillon, Jr. Graduate Fellowship in Physics	Seneca Animal Hospital		3/22/05	\$50.00
John Andrew Dillon, Jr. Graduate Fellowship in Physics	Mr. Alan M. Gombosky	Mrs. Brenda B. Gombosky	3/22/05	\$25.00
John Andrew Dillon, Jr. Graduate Fellowship in Physics	Mr. Ronald K. Miller	Barbara S. Miller	3/22/05	\$25.00
John Andrew Dillon, Jr. Graduate Fellowship in Physics	Mr. Tony J. Fryman	Mrs. Dana L. Fryman	3/22/05	\$25.00
John Andrew Dillon, Jr. Graduate Fellowship in Physics	Mrs. Brenda B. Gombosky	Mr. Alan M. Gombosky	3/22/05	\$25.00
John Andrew Dillon, Jr. Graduate Fellowship in Physics	Mrs. Dana L. Fryman	Mr. Tony J. Fryman	3/22/05	\$25.00
John Andrew Dillon, Jr. Graduate Fellowship in Physics	Ms. Eloise McCloskey		3/22/05	\$25.00
John Andrew Dillon, Jr. Graduate Fellowship in Physics	Ms. Wilda M. Borah		3/22/05	\$25.00
John Andrew Dillon, Jr. Graduate Fellowship in Physics	Mr. Donald R. Carson		3/22/05	\$20.00
John Andrew Dillon, Jr. Graduate Fellowship in Physics	P.J. Ouseph, Ph.D.	Ann Ouseph	4/15/05	\$100.00
John Andrew Dillon, Jr. Graduate Fellowship in Physics	George Perkins, Ph.D.		4/15/05	\$25.00
John Andrew Dillon, Jr. Graduate Fellowship in Physics	Anonymous Donor	Anonymous Donor	4/15/05	\$12.50
John Andrew Dillon, Jr. Graduate Fellowship in Physics	Sigma XI, The Scientific Research Soc.		5/26/05	\$50.00
John Andrew Dillon, Jr. Graduate Fellowship in Physics	David N. Brown		2/15/07	\$10.00
John Andrew Dillon, Jr. Graduate Fellowship in Physics	David N. Brown		3/22/07	\$10.00
John Andrew Dillon, Jr. Graduate Fellowship in Physics	David N. Brown		4/20/07	\$10.00
John Andrew Dillon, Jr. Graduate Fellowship in Physics	David N. Brown		5/30/07	\$10.00
John Andrew Dillon, Jr. Graduate Fellowship in Physics	David N. Brown		6/5/07	\$10.00
John Andrew Dillon, Jr. Graduate Fellowship in Physics	David N. Brown		6/28/07	\$10.00
John Andrew Dillon, Jr. Graduate Fellowship in Physics	David N. Brown		8/15/07	\$10.00
John Andrew Dillon, Jr. Graduate Fellowship in Physics	David N. Brown		8/27/07	\$10.00

John Andrew Dillon, Jr. Graduate Fellowship in Physics	David N. Brown		9/27/07	\$10.00
John Andrew Dillon, Jr. Graduate Fellowship in Physics	David N. Brown		10/31/07	\$10.00
John Andrew Dillon, Jr. Graduate Fellowship in Physics	David N. Brown		11/29/07	\$10.00
John Andrew Dillon, Jr. Graduate Fellowship in Physics	David N. Brown		12/21/07	\$10.00
John Andrew Dillon, Jr. Graduate Fellowship in Physics	David N. Brown		2/11/10	\$12.00
John Andrew Dillon, Jr. Graduate Fellowship in Physics	David N. Brown		3/16/10	\$12.00
John Andrew Dillon, Jr. Graduate Fellowship in Physics	David N. Brown		4/14/10	\$12.00
John Andrew Dillon, Jr. Graduate Fellowship in Physics	David N. Brown		5/20/10	\$12.00
John Andrew Dillon, Jr. Graduate Fellowship in Physics	David N. Brown		6/18/10	\$12.00
John Andrew Dillon, Jr. Graduate Fellowship in Physics	David N. Brown		6/30/10	\$12.00
KHC Real Estate Research Professorship Fund	Kentucky Housing Corporation		3/18/16	\$870.00
Kosair Charities Chair in Pediatric Heart Surgery Research	Kosair Charities Committee, Inc.		12/6/04	\$500,000.00
Kosair Charities Chair in Pediatric Heart Surgery Research	Kosair Charities Committee, Inc.		12/20/05	\$500,000.00
Kosair Charities Pediatric Cancer Research Center Fund in James Graham Brown Cancer Center	Kosair Charities Committee, Inc.		7/21/10	\$500,000.00
Kosair Charities Pediatric Cancer Research Center Fund in James Graham Brown Cancer Center	Kosair Charities Committee, Inc.		1/28/11	\$500,000.00
Kosair Charities Pediatric Cancer Research Center Fund in James Graham Brown Cancer Center	Kosair Charities Committee, Inc.		4/22/11	\$500,000.00
Kosair Charities Pediatric Cancer Research Center Fund in James Graham Brown Cancer Center	Kosair Charities Committee, Inc.		7/27/11	\$500,000.00
Kosair Charities Pediatric Cancer Research Center Fund in James Graham Brown Cancer Center	Kosair Charities Committee, Inc.		11/8/11	\$500,000.00
Kosair Charities Pediatric Cancer Research Center Fund in James Graham Brown Cancer Center	Kosair Charities Committee, Inc.		1/26/12	\$500,000.00
Kosair Charities Pediatric Cancer Research Center Fund in James Graham Brown Cancer Center	Kosair Charities Committee, Inc.		4/26/12	\$500,000.00
Kosair Charities Pediatric Cancer Research Center Fund in James Graham Brown Cancer Center	Kosair Charities Committee, Inc.		8/2/12	\$500,000.00
Kosair Charities Pediatric Cancer Research Center Fund in James Graham Brown Cancer Center	Kosair Charities Committee, Inc.		11/9/12	\$500,000.00
Kosair Charities Pediatric Cancer Research Center Fund in James Graham Brown Cancer Center	Kosair Charities Committee, Inc.		1/30/13	\$500,000.00
Kosair Children's Hospital/Norton Healthcare Pediatric Oncology Endowed Chair Fund	Norton Healthcare		9/21/04	\$1,000,000.00
Kosair Children's Hospital/Norton Healthcare Research Fund for Pediatric Sleep Disorders	Norton Healthcare		9/21/04	\$1,000,000.00
KY Fund for Healthy Living Research Fund	Kentucky Fund for Healthy Living, Inc		3/24/05	\$100,000.00
Ky Lions Eye Foundation Fund in Ophthalmology	Ky Lions Eye Foundation, Inc		1/5/06	\$1,000,000.00
Leonard V. and Ruby J. Hardin Family Doctoral Graduate Fellowship	Mrs. Ruby J. Hardin	Mr. Leonard V. Hardin	1/4/01	\$9,638.37
Leonard V. and Ruby J. Hardin Family Doctoral Graduate Fellowship	Mr. Leonard V. Hardin	Mrs. Ruby J. Hardin	1/4/01	\$9,638.37
Leonard V. and Ruby J. Hardin Family Doctoral Graduate Fellowship	Mrs. Ruby J. Hardin	Mr. Leonard V. Hardin	12/20/01	\$7,208.88
Leonard V. and Ruby J. Hardin Family Doctoral Graduate Fellowship	Mr. Leonard V. Hardin	Mrs. Ruby J. Hardin	12/20/01	\$7,208.88
Leonard V. and Ruby J. Hardin Family Doctoral Graduate Fellowship	Mrs. Ruby J. Hardin	Mr. Leonard V. Hardin	12/15/03	\$17,090.00
Leonard V. and Ruby J. Hardin Family Doctoral Graduate Fellowship	Mr. Leonard V. Hardin	Mrs. Ruby J. Hardin	12/15/03	\$17,090.00
Leonard V. and Ruby J. Hardin Family Doctoral Graduate Fellowship	Mr. Leonard V. Hardin	Mrs. Ruby J. Hardin	2/2/04	\$15,923.29
Leonard V. and Ruby J. Hardin Family Doctoral Graduate Fellowship	Mrs. Ruby J. Hardin	Mr. Leonard V. Hardin	2/2/04	\$15,923.28
Leonard V. and Ruby J. Hardin Family Doctoral Graduate Fellowship	Mr. Leonard V. Hardin	Mrs. Ruby J. Hardin	5/5/04	\$139.47
Leonard V. and Ruby J. Hardin Family Doctoral Graduate Fellowship	Mrs. Ruby J. Hardin	Mr. Leonard V. Hardin	5/5/04	\$139.46

Lolita S. and Samuel D. Weakley Endowed Research Chair in Anesthesiology	Sam Weakley, M.D.	Lolita S. Weakley, M.D.	12/1/98	\$91,843.71
Lolita S. and Samuel D. Weakley Endowed Research Chair in Anesthesiology	Lolita S. Weakley, M.D.	Sam Weakley, M.D.	12/1/98	\$91,843.70
Lolita S. and Samuel D. Weakley Endowed Research Chair in Anesthesiology	Lolita S. Weakley, M.D.	Sam Weakley, M.D.	12/1/98	\$10,000.00
Lolita S. and Samuel D. Weakley Endowed Research Chair in Anesthesiology	Sam Weakley, M.D.	Lolita S. Weakley, M.D.	12/1/98	\$10,000.00
Lolita S. and Samuel D. Weakley Endowed Research Chair in Anesthesiology	Lolita S. Weakley, M.D.	Sam Weakley, M.D.	12/21/99	\$40,000.00
Lolita S. and Samuel D. Weakley Endowed Research Chair in Anesthesiology	Sam Weakley, M.D.	Lolita S. Weakley, M.D.	12/21/99	\$40,000.00
Lolita S. and Samuel D. Weakley Endowed Research Chair in Anesthesiology	Lolita S. Weakley, M.D.	Sam Weakley, M.D.	12/21/99	\$10,000.00
Lolita S. and Samuel D. Weakley Endowed Research Chair in Anesthesiology	Sam Weakley, M.D.	Lolita S. Weakley, M.D.	12/21/99	\$10,000.00
Lolita S. and Samuel D. Weakley Endowed Research Chair in Anesthesiology	Sam Weakley, M.D.	Lolita S. Weakley, M.D.	1/5/00	\$25,227.48
Lolita S. and Samuel D. Weakley Endowed Research Chair in Anesthesiology	Lolita S. Weakley, M.D.	Sam Weakley, M.D.	1/5/00	\$25,227.47
Lolita S. and Samuel D. Weakley Endowed Research Chair in Anesthesiology	Sam Weakley, M.D.	Lolita S. Weakley, M.D.	1/5/00	\$14,774.37
Lolita S. and Samuel D. Weakley Endowed Research Chair in Anesthesiology	Lolita S. Weakley, M.D.	Sam Weakley, M.D.	1/5/00	\$14,774.36
Lolita S. and Samuel D. Weakley Endowed Research Chair in Anesthesiology	Lolita S. Weakley, M.D.	Sam Weakley, M.D.	1/5/00	\$10,000.00
Lolita S. and Samuel D. Weakley Endowed Research Chair in Anesthesiology	Sam Weakley, M.D.	Lolita S. Weakley, M.D.	1/5/00	\$10,000.00
Lolita S. and Samuel D. Weakley Endowed Research Chair in Anesthesiology	Lolita S. Weakley, M.D.	Sam Weakley, M.D.	12/20/00	\$90,000.00
Lolita S. and Samuel D. Weakley Endowed Research Chair in Anesthesiology	Sam Weakley, M.D.	Lolita S. Weakley, M.D.	12/20/00	\$90,000.00
Lolita S. and Samuel D. Weakley Endowed Research Chair in Anesthesiology	Lolita S. Weakley, M.D.	Sam Weakley, M.D.	12/20/00	\$10,000.00
Lolita S. and Samuel D. Weakley Endowed Research Chair in Anesthesiology	Sam Weakley, M.D.	Lolita S. Weakley, M.D.	12/20/00	\$10,000.00
Lolita S. and Samuel D. Weakley Endowed Research Chair in Anesthesiology	Lolita S. Weakley, M.D.	Sam Weakley, M.D.	12/28/01	\$90,000.00
Lolita S. and Samuel D. Weakley Endowed Research Chair in Anesthesiology	Sam Weakley, M.D.	Lolita S. Weakley, M.D.	12/28/01	\$90,000.00
Lolita S. and Samuel D. Weakley Endowed Research Chair in Anesthesiology	Lolita S. Weakley, M.D.	Sam Weakley, M.D.	12/28/01	\$10,000.00
Lolita S. and Samuel D. Weakley Endowed Research Chair in Anesthesiology	Sam Weakley, M.D.	Lolita S. Weakley, M.D.	12/28/01	\$10,000.00
Lolita S. and Samuel D. Weakley Endowed Research Chair in Anesthesiology	Sam Weakley, M.D.	Lolita S. Weakley, M.D.	12/23/02	\$90,000.00
Lolita S. and Samuel D. Weakley Endowed Research Chair in Anesthesiology	Lolita S. Weakley, M.D.	Sam Weakley, M.D.	12/23/02	\$90,000.00
Lolita S. and Samuel D. Weakley Endowed Research Chair in Anesthesiology	Lolita S. Weakley, M.D.	Sam Weakley, M.D.	12/23/02	\$10,000.00
Lolita S. and Samuel D. Weakley Endowed Research Chair in Anesthesiology	Sam Weakley, M.D.	Lolita S. Weakley, M.D.	12/23/02	\$10,000.00
Lolita S. and Samuel D. Weakley Endowed Research Chair in Anesthesiology	Sam Weakley, M.D.	Lolita S. Weakley, M.D.	1/5/04	\$90,000.00
Lolita S. and Samuel D. Weakley Endowed Research Chair in Anesthesiology	Lolita S. Weakley, M.D.	Sam Weakley, M.D.	1/5/04	\$90,000.00
Lolita S. and Samuel D. Weakley Endowed Research Chair in Anesthesiology	Sam Weakley, M.D.	Lolita S. Weakley, M.D.	1/5/04	\$10,000.00
Lolita S. and Samuel D. Weakley Endowed Research Chair in Anesthesiology	Lolita S. Weakley, M.D.	Sam Weakley, M.D.	1/5/04	\$10,000.00
Lolita S. and Samuel D. Weakley Endowed Research Chair in Anesthesiology	Mrs. Karen B. Stevenson	Mr. Joe Stevenson	5/19/04	\$100.00
Lolita S. and Samuel D. Weakley Endowed Research Chair in Anesthesiology	Mrs. Alice L. Wissel	Donald Wissel	7/27/04	\$25.00
Lolita S. and Samuel D. Weakley Endowed Research Chair in Anesthesiology	Samuel D. Weakley, M.D.		12/31/08	\$45,000.00
Louisa Bumgardner Professor of Otolaryngologic Research	Estate of Mr. J. Samuel Bumgardner		12/1/98	\$204,010.32
Louisa Bumgardner Professor of Otolaryngologic Research	Estate of Mr. J. Samuel Bumgardner		1/1/99	\$799,389.98
Louisa Bumgardner Professor of Otolaryngologic Research	Estate of Mr. J. Samuel Bumgardner		1/1/99	\$97,899.00
Louisa Bumgardner Professor of Otolaryngologic Research	Estate of Mr. J. Samuel Bumgardner		2/1/99	\$19,000.00

Lung Cancer Endowed Chair	Estate of Margaret & Albert Brinkley		12/31/08	\$466,835.00
Lung Cancer Endowed Chair	Estate of Margaret & Albert Brinkley		12/31/08	\$133,165.00
Lung Cancer Endowed Chair	Estate of Margaret & Albert Brinkley		12/31/08	\$49,487.65
Lung Cancer Endowed Chair	Estate of Margaret & Albert Brinkley		1/26/09	\$641.51
Lung Cancer Endowed Chair	Estate of Margaret & Albert Brinkley		5/5/09	\$4,259.00
Magdalen McDowell Evans Trust in Memory of Dr. Thomas C. Evans	Estate of Ms. Magdalen McDowell Evans		7/1/98	\$2,132,638.00
Mary Lee and George F. Duthie Chair in Engineering Logistics	Mr. George F. Duthie	Mrs. Mary L. Duthie	6/1/98	\$248,000.00
Mary Lee and George F. Duthie Chair in Engineering Logistics	Mrs. Mary L. Duthie	Mr. George F. Duthie	6/1/98	\$248,000.00
Mary Lee and George F. Duthie Chair in Engineering Logistics	Mr. George F. Duthie	Mrs. Mary L. Duthie	6/1/98	\$2,500.00
Mary Lee and George F. Duthie Chair in Engineering Logistics	Mrs. Mary L. Duthie	Mr. George F. Duthie	6/1/98	\$2,500.00
Mary Lee and George F. Duthie Chair in Engineering Logistics	Mr. George F. Duthie	Mrs. Mary L. Duthie	6/1/98	\$595.88
Mary Lee and George F. Duthie Chair in Engineering Logistics	Mrs. Mary L. Duthie	Mr. George F. Duthie	6/1/98	\$595.87
Mary Lou and Earl Kohnhorst Fund	Anonymous	Anonymous	9/13/06	\$51,429.00
Mary Lou and Earl Kohnhorst Fund	Anonymous		10/26/07	\$50,274.00
Mary Lou and Earl Kohnhorst Fund	Anonymous		11/13/08	\$50,000.00
Mary Lou and Earl Kohnhorst Fund	Mr. Earl Kohnhorst	Mrs. Mary L. Kohnhorst	11/10/09	\$47,240.00
Mary Lou and Earl Kohnhorst Fund	Mr. Earl Kohnhorst	Mrs. Mary L. Kohnhorst	12/31/10	\$50,829.52
Mather-Frank Fellowship in Bioengineering	Estate of Mr. Paul A. Frank		1/13/00	\$85,911.06
Mather-Frank Fellowship in Bioengineering	Estate of Mr. Paul A. Frank		1/13/00	\$18.92
Mather-Frank Fellowship in Bioengineering	Estate of Mr. Charles Mather		3/20/00	\$188,679.37
Mather-Frank Fellowship in Bioengineering	Estate of Mr. Charles Mather		3/20/00	\$579.63
Matthew Aldridge Cowan Fellowship Fund	General Electric Co.		2/3/00	\$25,000.00
Matthew Aldridge Cowan Fellowship Fund	General Electric Co.		12/4/00	\$25,000.00
Matthew Aldridge Cowan Fellowship Fund	Mrs. Angela C. Ford	Mr. Duffy L. Ford, III	4/25/03	\$12.50
Matthew Aldridge Cowan Fellowship Fund	Mr. Duffy L. Ford, III	Mrs. Angela C. Ford	4/25/03	\$12.50
Matthew Aldridge Cowan Fellowship Fund	STEP, Inc.		4/30/03	\$250.00
Matthew Aldridge Cowan Fellowship Fund	W. L. Hailey & Company, Inc.		4/30/03	\$150.00
Matthew Aldridge Cowan Fellowship Fund	Mrs. Mary Ann S. Grigg	Mr. George C. Grigg	4/30/03	\$100.00
Matthew Aldridge Cowan Fellowship Fund	Mr. George C. Grigg	Mrs. Mary Ann S. Grigg	4/30/03	\$100.00
Matthew Aldridge Cowan Fellowship Fund	Dunaway Engineering, Inc.		4/30/03	\$100.00
Matthew Aldridge Cowan Fellowship Fund	Mrs. Fredricka Kulinski	Mr. Stephen E. Kulinski	4/30/03	\$75.00
Matthew Aldridge Cowan Fellowship Fund	Mr. Stephen E. Kulinski	Mrs. Fredricka Kulinski	4/30/03	\$75.00
Matthew Aldridge Cowan Fellowship Fund	Friends of Bill Purcell		4/30/03	\$75.00
Matthew Aldridge Cowan Fellowship Fund	Mrs. Mary A. Hibbs	Mr. William T. Hibbs	4/30/03	\$50.00
Matthew Aldridge Cowan Fellowship Fund	Ms. Jacqueline McCartney		4/30/03	\$50.00
Matthew Aldridge Cowan Fellowship Fund	Mrs. Julie A. Williamson	Mr. Donald R. Williamson	4/30/03	\$50.00
Matthew Aldridge Cowan Fellowship Fund	Mr. Stephen J. Zralek	Colleen M. Zralek	4/30/03	\$50.00

Matthew Aldridge Cowan Fellowship Fund	Mr. Wayne Shackelford	Mrs. Anna Shackelford	4/30/03	\$50.00
Matthew Aldridge Cowan Fellowship Fund	Mr. William T. Hibbs	Mrs. Mary A. Hibbs	4/30/03	\$50.00
Matthew Aldridge Cowan Fellowship Fund	Mrs. Anna Shackelford	Mr. Wayne Shackelford	4/30/03	\$50.00
Matthew Aldridge Cowan Fellowship Fund	Mr. Donald R. Williamson	Mrs. Julie A. Williamson	4/30/03	\$50.00
Matthew Aldridge Cowan Fellowship Fund	Louisville A. S. C. E.		4/30/03	\$50.00
Matthew Aldridge Cowan Fellowship Fund	City of Brentwood		4/30/03	\$50.00
Matthew Aldridge Cowan Fellowship Fund	American Society of Civil Eng.		4/30/03	\$50.00
Matthew Aldridge Cowan Fellowship Fund	Ms. Kimberley S. Naber		4/30/03	\$30.00
Matthew Aldridge Cowan Fellowship Fund	Carol R. Pettitt, J.D.	Craig A. Pettitt	4/30/03	\$30.00
Matthew Aldridge Cowan Fellowship Fund	Ms. Amanda Champa		4/30/03	\$25.00
Matthew Aldridge Cowan Fellowship Fund	Ms. Carolee C. Kazmerowski		4/30/03	\$25.00
Matthew Aldridge Cowan Fellowship Fund	Mrs. Elizabeth N. Weber		4/30/03	\$20.00
Matthew Aldridge Cowan Fellowship Fund	Gresham, Smith and Partners		5/5/03	\$136.00
Matthew Aldridge Cowan Fellowship Fund	Ms. Teresa S. Estes		5/5/03	\$50.00
Matthew Aldridge Cowan Fellowship Fund	Mrs. Loretta Connors Owens	Mr. Edward C. Owens	5/5/03	\$50.00
Matthew Aldridge Cowan Fellowship Fund	Mr. Jon L. Perry		5/5/03	\$50.00
Matthew Aldridge Cowan Fellowship Fund	Mr. Edward C. Owens	Mrs. Loretta Connors Owens	5/5/03	\$50.00
Matthew Aldridge Cowan Fellowship Fund	Ms. June Hawkins		5/5/03	\$25.00
Matthew Aldridge Cowan Fellowship Fund	Mrs. Karen H. Davis	Mr. F. Keith Davis	5/5/03	\$25.00
Matthew Aldridge Cowan Fellowship Fund	Mr. Ronald M. Sohr	Mrs. Becky F. Sohr	5/5/03	\$25.00
Matthew Aldridge Cowan Fellowship Fund	Mr. Thomas G. Martin		5/5/03	\$25.00
Matthew Aldridge Cowan Fellowship Fund	Mrs. Becky F. Sohr	Mr. Ronald M. Sohr	5/5/03	\$25.00
Matthew Aldridge Cowan Fellowship Fund	Mr. F. Keith Davis	Mrs. Karen H. Davis	5/5/03	\$25.00
Matthew Aldridge Cowan Fellowship Fund	Mr. Anthony H. Garcia		5/5/03	\$20.00
Matthew Aldridge Cowan Fellowship Fund	Mrs. Natalie J. Buckwalter	Mr. Andrew Buckwalter	5/5/03	\$5.00
Matthew Aldridge Cowan Fellowship Fund	Mr. Andrew Buckwalter	Mrs. Natalie J. Buckwalter	5/5/03	\$5.00
Matthew Aldridge Cowan Fellowship Fund	Barge, Waggoner, et. al., Inc.		5/6/03	\$200.00
Matthew Aldridge Cowan Fellowship Fund	Mrs. Linda M. Westin	Mr. Eric A. Westin	5/6/03	\$50.00
Matthew Aldridge Cowan Fellowship Fund	Mr. Eric A. Westin	Mrs. Linda M. Westin	5/6/03	\$50.00
Matthew Aldridge Cowan Fellowship Fund	Mrs. Sue K. Downing	Mr. James M. Downing	5/6/03	\$25.00
Matthew Aldridge Cowan Fellowship Fund	Mr. James M. Downing	Mrs. Sue K. Downing	5/6/03	\$25.00
Matthew Aldridge Cowan Fellowship Fund	Sullivan Engineering, Inc.		5/7/03	\$50.00
Matthew Aldridge Cowan Fellowship Fund	Mrs. Mary E. Thompson	Mr. Joseph F. Thompson	5/8/03	\$50.00
Matthew Aldridge Cowan Fellowship Fund	Mr. Joseph F. Thompson	Mrs. Mary E. Thompson	5/8/03	\$50.00
Matthew Aldridge Cowan Fellowship Fund	Stites & Harbison, PLLC		5/9/03	\$100.00
Matthew Aldridge Cowan Fellowship Fund	Power Management Corporation		5/13/03	\$50.00
Matthew Aldridge Cowan Fellowship Fund	Mr. Jacob P. Wohlgenuth		5/22/03	\$100.00



Matthew Aldridge Cowan Fellowship Fund	Dr. Norman L. Cohen		5/22/03	\$100.00
Matthew Aldridge Cowan Fellowship Fund	Kentuckiana Post		5/22/03	\$100.00
Matthew Aldridge Cowan Fellowship Fund	The Winston/Terrell Group, Inc		5/22/03	\$50.00
Matthew Aldridge Cowan Fellowship Fund	Mrs. Susan B. King	Mr. David L. King	5/22/03	\$50.00
Matthew Aldridge Cowan Fellowship Fund	Mrs. Ann L. Caspar	Mr. Robert J. Caspar	5/22/03	\$50.00
Matthew Aldridge Cowan Fellowship Fund	Mr. Robert J. Caspar	Mrs. Ann L. Caspar	5/22/03	\$50.00
Matthew Aldridge Cowan Fellowship Fund	Mr. David L. King	Mrs. Susan B. King	5/22/03	\$50.00
Matthew Aldridge Cowan Fellowship Fund	Mrs. Lyn Sohr	Mr. Scott Sohr	5/23/03	\$20.00
Matthew Aldridge Cowan Fellowship Fund	Mr. Scott Sohr	Mrs. Lyn Sohr	5/23/03	\$20.00
Matthew Aldridge Cowan Fellowship Fund	Mr. Jerry W. Buchanan	Mrs. Patricia Buchanan	5/28/03	\$50.00
Matthew Aldridge Cowan Fellowship Fund	Greater Louisville, Inc.		6/3/03	\$50.00
Matthew Aldridge Cowan Fellowship Fund	Mrs. Deborah L. Mosley	Mr. Johnny D. Mosley	6/3/03	\$25.00
Matthew Aldridge Cowan Fellowship Fund	Mr. Johnny D. Mosley	Mrs. Deborah L. Mosley	6/3/03	\$25.00
Matthew Aldridge Cowan Fellowship Fund	Mrs. Gail Parker	Mr. Craig S. Parker	6/19/03	\$50.00
Matthew Aldridge Cowan Fellowship Fund	Mr. Craig S. Parker	Mrs. Gail Parker	6/19/03	\$50.00
Matthew Aldridge Cowan Fellowship Fund	UPS Foundation, Inc.		6/30/03	\$25.00
Matthew Aldridge Cowan Fellowship Fund	Mrs. Fanning	Mr. Dallas W. Fanning	6/30/03	\$12.50
Matthew Aldridge Cowan Fellowship Fund	Mr. Dallas W. Fanning	Mrs. Fanning	6/30/03	\$12.50
Matthew Aldridge Cowan Fellowship Fund	Mr. Gary E. Ochsner		7/21/03	\$1,000.00
Matthew Aldridge Cowan Fellowship Fund	The Hair Design School		7/29/03	\$1,000.00
Matthew Aldridge Cowan Fellowship Fund	Hull & Associates, Inc.		7/29/03	\$100.00
Matthew Aldridge Cowan Fellowship Fund	Mark O. Board Gov. Rel. & P.A., LLC		7/30/03	\$1,000.00
Matthew Aldridge Cowan Fellowship Fund	J.R. Management, Inc.		7/31/03	\$1,000.00
Matthew Aldridge Cowan Fellowship Fund	T. J. Smith, LLC		8/7/03	\$1,200.00
Matthew Aldridge Cowan Fellowship Fund	Ms. Barbara Taylor		8/7/03	\$1,000.00
Matthew Aldridge Cowan Fellowship Fund	Mr. John M. Addington	Mrs. Barbara L. Hanger	8/7/03	\$1,000.00
Matthew Aldridge Cowan Fellowship Fund	Mrs. Katheryne A. Cowan	Mr. Everett H. Cowan	8/7/03	\$900.00
Matthew Aldridge Cowan Fellowship Fund	Mr. Everett H. Cowan	Mrs. Katheryne A. Cowan	8/7/03	\$900.00
Matthew Aldridge Cowan Fellowship Fund	Mr. Paul D. Dougherty	Mrs. Mary Ellen Dougherty	8/7/03	\$500.00
Matthew Aldridge Cowan Fellowship Fund	Mr. R. Marshall Elizer, Jr.	Mrs. Karen Elizer	8/7/03	\$500.00
Matthew Aldridge Cowan Fellowship Fund	Brasch Barry General Contractors, Inc.		8/7/03	\$250.00
Matthew Aldridge Cowan Fellowship Fund	Mr. Stephen W. Cummings		8/7/03	\$200.00
Matthew Aldridge Cowan Fellowship Fund	Mrs. Lesley G. Henney	Mr. Jonathan D. Henney	8/7/03	\$125.00
Matthew Aldridge Cowan Fellowship Fund	Mr. Jonathan D. Henney	Mrs. Lesley G. Henney	8/7/03	\$125.00
Matthew Aldridge Cowan Fellowship Fund	Ms. Elizabeth Southard		8/7/03	\$50.00
Matthew Aldridge Cowan Fellowship Fund	Mrs. Batey M. Gresham	Mr. Batey M. Gresham, Jr.	8/7/03	\$50.00
Matthew Aldridge Cowan Fellowship Fund	Mrs. Carolyn Kitts	Mr. Rick Kitts	8/7/03	\$50.00

Matthew Aldridge Cowan Fellowship Fund	Mr. Rick Kitts	Mrs. Carolyn Kitts	8/7/03	\$50.00
Matthew Aldridge Cowan Fellowship Fund	Mr. Batey M. Gresham, Jr.	Mrs. Batey M. Gresham	8/7/03	\$50.00
Matthew Aldridge Cowan Fellowship Fund	C K Development, LLC		8/12/03	\$25,000.00
Matthew Aldridge Cowan Fellowship Fund	Mrs. Katheryne A. Cowan	Mr. Everett H. Cowan	8/14/03	\$12,500.00
Matthew Aldridge Cowan Fellowship Fund	Mr. Everett H. Cowan	Mrs. Katheryne A. Cowan	8/14/03	\$12,500.00
Matthew Aldridge Cowan Fellowship Fund	Waller, Lansden, Dortch & Davis		8/14/03	\$250.00
Matthew Aldridge Cowan Fellowship Fund	Mrs. Linda McGinity Jackson	Ben W. Jackson, Jr., C.P.A.	8/22/03	\$200.00
Matthew Aldridge Cowan Fellowship Fund	Ben W. Jackson, Jr., C.P.A.	Mrs. Linda McGinity Jackson	8/22/03	\$200.00
Matthew Aldridge Cowan Fellowship Fund	Mr. Jeffrey S. Cowan		8/25/03	\$500.00
Matthew Aldridge Cowan Fellowship Fund	L. E. Wilson, P.E.	Mrs. Mary Lou Wilson	8/27/03	\$2,000.00
Matthew Aldridge Cowan Fellowship Fund	Kentuckiana Post		8/28/03	\$375.00
Matthew Aldridge Cowan Fellowship Fund	Mrs. Loretta Connors Owens	Mr. Edward C. Owens	8/28/03	\$250.00
Matthew Aldridge Cowan Fellowship Fund	Mr. Edward C. Owens	Mrs. Loretta Connors Owens	8/28/03	\$250.00
Matthew Aldridge Cowan Fellowship Fund	Mrs. Karen A. Ridlen	Mr. Larry E. Ridlen	8/28/03	\$100.00
Matthew Aldridge Cowan Fellowship Fund	Mr. Larry E. Ridlen	Mrs. Karen A. Ridlen	8/28/03	\$100.00
Matthew Aldridge Cowan Fellowship Fund	Ms. Diane Regensburg		9/12/03	\$250.00
Matthew Aldridge Cowan Fellowship Fund	Mrs. Susannah J. Kniazewycz	Mr. Ted A. Kniazewycz	9/12/03	\$125.00
Matthew Aldridge Cowan Fellowship Fund	Mr. Ted A. Kniazewycz	Mrs. Susannah J. Kniazewycz	9/12/03	\$125.00
Matthew Aldridge Cowan Fellowship Fund	Mr. Lee Driver		9/12/03	\$100.00
Matthew Aldridge Cowan Fellowship Fund	Mrs. Deborah Wellkamp Miranda	Mr. John Miranda	9/15/03	\$500.00
Matthew Aldridge Cowan Fellowship Fund	Mr. John Miranda	Mrs. Deborah Wellkamp Miranda	9/15/03	\$500.00
Matthew Aldridge Cowan Fellowship Fund	Mrs. Karen Elizer	Mr. R. Marshall Elizer, Jr.	9/15/03	\$250.00
Matthew Aldridge Cowan Fellowship Fund	Mr. R. Marshall Elizer, Jr.	Mrs. Karen Elizer	9/15/03	\$250.00
Matthew Aldridge Cowan Fellowship Fund	Anonymous Donor		9/16/03	\$1,000.00
Matthew Aldridge Cowan Fellowship Fund	Mrs. Sue K. Downing	Mr. James M. Downing	9/30/03	\$500.00
Matthew Aldridge Cowan Fellowship Fund	Mr. James M. Downing	Mrs. Sue K. Downing	9/30/03	\$500.00
Matthew Aldridge Cowan Fellowship Fund	Mrs. Robin B. Colvin	Mr. Keith Colvin	10/2/03	\$1,500.00
Matthew Aldridge Cowan Fellowship Fund	Gresham, Smith and Partners		10/7/03	\$100.00
Matthew Aldridge Cowan Fellowship Fund	Ms. Joy M. Blankenship		10/7/03	\$30.00
Matthew Aldridge Cowan Fellowship Fund	Mrs. Pam Thweatt	Mr. Albert Thweatt	10/10/03	\$500.00
Matthew Aldridge Cowan Fellowship Fund	Mr. Albert Thweatt	Mrs. Pam Thweatt	10/10/03	\$500.00
Matthew Aldridge Cowan Fellowship Fund	Mrs. Mary Ellen Dougherty	Mr. Paul D. Dougherty	10/14/03	\$1,000.00
Matthew Aldridge Cowan Fellowship Fund	Mr. Paul D. Dougherty	Mrs. Mary Ellen Dougherty	10/14/03	\$1,000.00
Matthew Aldridge Cowan Fellowship Fund	Dr. Louis F. Cohn	Mrs. Anita G. Cohn	10/20/03	\$100.00
Matthew Aldridge Cowan Fellowship Fund	Mrs. Gabriela Lyvers	Mr. Jason A. Lyvers	10/20/03	\$8.50
Matthew Aldridge Cowan Fellowship Fund	Mr. Jason A. Lyvers	Mrs. Gabriela Lyvers	10/20/03	\$8.50
Matthew Aldridge Cowan Fellowship Fund	S. C. Ventures		10/22/03	\$5,000.00

Matthew Aldridge Cowan Fellowship Fund	Mrs. Kathleen H. Millen	Mr. Kevin S. Millen	10/22/03	\$500.00
Matthew Aldridge Cowan Fellowship Fund	Mr. Kevin S. Millen	Mrs. Kathleen H. Millen	10/22/03	\$500.00
Matthew Aldridge Cowan Fellowship Fund	Mrs. Janice Seymour	Mr. William M. Seymour	10/24/03	\$250.00
Matthew Aldridge Cowan Fellowship Fund	Mr. William M. Seymour	Mrs. Janice Seymour	10/24/03	\$250.00
Matthew Aldridge Cowan Fellowship Fund	The Orchards of Applegate		10/24/03	\$200.00
Matthew Aldridge Cowan Fellowship Fund	Ky Society of Professional Engineers		10/28/03	\$1,000.00
Matthew Aldridge Cowan Fellowship Fund	Lichtefeld Construction		10/28/03	\$500.00
Matthew Aldridge Cowan Fellowship Fund	Learning Lab of Brentwood, Inc.		10/28/03	\$500.00
Matthew Aldridge Cowan Fellowship Fund	Mrs. Margaret M. Gowin	Mr. Dirk L. Gowin	10/28/03	\$250.00
Matthew Aldridge Cowan Fellowship Fund	Mr. Dirk L. Gowin	Mrs. Margaret M. Gowin	10/28/03	\$250.00
Matthew Aldridge Cowan Fellowship Fund	Mr. Jeremy P. Kubac	Mrs. Mary Alice Kubac	11/3/03	\$50.00
Matthew Aldridge Cowan Fellowship Fund	Mr. Daniel A. Viscardi	Mrs. Lauren M. Wood-Viscardi	11/5/03	\$5,000.00
Matthew Aldridge Cowan Fellowship Fund	Mrs. Sheila K. Heiner	Mr. Harold L. Heiner, Jr.	11/5/03	\$2,500.00
Matthew Aldridge Cowan Fellowship Fund	Mr. Harold L. Heiner, Jr.	Mrs. Sheila K. Heiner	11/5/03	\$2,500.00
Matthew Aldridge Cowan Fellowship Fund	Mr. Joseph F. Thompson	Mrs. Mary E. Thompson	11/5/03	\$500.00
Matthew Aldridge Cowan Fellowship Fund	Ms. Pat A. Schulte		11/5/03	\$20.00
Matthew Aldridge Cowan Fellowship Fund	Mrs. Debra G. Sheridan	Mr. Michael P. Sheridan	11/7/03	\$50.00
Matthew Aldridge Cowan Fellowship Fund	Mr. Michael P. Sheridan	Mrs. Debra G. Sheridan	11/7/03	\$50.00
Matthew Aldridge Cowan Fellowship Fund	Learning Lab of Brentwood, Inc.		11/12/03	\$500.00
Matthew Aldridge Cowan Fellowship Fund	Gresham, Smith and Partners		11/13/03	\$25,000.00
Matthew Aldridge Cowan Fellowship Fund	Mr. David B. Servis		11/18/03	\$1,000.00
Matthew Aldridge Cowan Fellowship Fund	Mr. Richard D. Heckel	Allyson D. Heckel	11/18/03	\$200.00
Matthew Aldridge Cowan Fellowship Fund	Kentucky Geotechnical Engineering Group		11/21/03	\$500.00
Matthew Aldridge Cowan Fellowship Fund	Mr. Michael A. Hudson		11/21/03	\$125.00
Matthew Aldridge Cowan Fellowship Fund	Will Realty, LLC		11/21/03	\$100.00
Matthew Aldridge Cowan Fellowship Fund	Mr. Michael A. Cochrane	Mrs. Rita C. Cochrane	11/24/03	\$500.00
Matthew Aldridge Cowan Fellowship Fund	Mrs. Tracie L. Pendleton		11/24/03	\$100.00
Matthew Aldridge Cowan Fellowship Fund	Mrs. Natalie J. Buckwalter	Mr. Andrew Buckwalter	11/24/03	\$50.00
Matthew Aldridge Cowan Fellowship Fund	Mr. Wayne Shackelford	Mrs. Anna Shackelford	11/25/03	\$2,500.00
Matthew Aldridge Cowan Fellowship Fund	Mrs. Anna Shackelford	Mr. Wayne Shackelford	11/25/03	\$2,500.00
Matthew Aldridge Cowan Fellowship Fund	The Barry Group, Inc.		11/26/03	\$500.00
Matthew Aldridge Cowan Fellowship Fund	Mrs. Gabriela Lyvers	Mr. Jason A. Lyvers	12/4/03	\$8.50
Matthew Aldridge Cowan Fellowship Fund	Mr. Jason A. Lyvers	Mrs. Gabriela Lyvers	12/4/03	\$8.50
Matthew Aldridge Cowan Fellowship Fund	Mr. Douglas M. Fisher		12/5/03	\$500.00
Matthew Aldridge Cowan Fellowship Fund	Mrs. Evelyn C. Sylar	Mr. Robert L. Sylar	12/9/03	\$250.00
Matthew Aldridge Cowan Fellowship Fund	Mr. Robert L. Sylar	Mrs. Evelyn C. Sylar	12/9/03	\$250.00
Matthew Aldridge Cowan Fellowship Fund	Learning Lab of Brentwood, Inc.		12/10/03	\$500.00

Matthew Aldridge Cowan Fellowship Fund	Smith Furniture & Appliance Company		12/12/03	\$5,000.00
Matthew Aldridge Cowan Fellowship Fund	Mrs. Patricia P. Wilhelm	Dr. Mickey R. Wilhelm	12/12/03	\$500.00
Matthew Aldridge Cowan Fellowship Fund	Dr. Mickey R. Wilhelm	Mrs. Patricia P. Wilhelm	12/12/03	\$500.00
Matthew Aldridge Cowan Fellowship Fund	Ms. Jan Rowland	Mr. Robert Rowland	12/30/03	\$500.00
Matthew Aldridge Cowan Fellowship Fund	Mr. Robert Rowland	Ms. Jan Rowland	12/30/03	\$500.00
Matthew Aldridge Cowan Fellowship Fund	Learning Lab of Brentwood, Inc.		1/9/04	\$500.00
Matthew Aldridge Cowan Fellowship Fund	Ms. Melissa Earle Dickinson	Mr. Christopher H. Dickinson	1/9/04	\$125.00
Matthew Aldridge Cowan Fellowship Fund	Mr. Christopher H. Dickinson	Ms. Melissa Earle Dickinson	1/9/04	\$125.00
Matthew Aldridge Cowan Fellowship Fund	Sturgeon & Associates, Inc.		1/15/04	\$2,500.00
Matthew Aldridge Cowan Fellowship Fund	Mrs. Deborah Wellkamp Miranda	Mr. John Miranda	1/16/04	\$500.00
Matthew Aldridge Cowan Fellowship Fund	Mr. John Miranda	Mrs. Deborah Wellkamp Miranda	1/16/04	\$500.00
Matthew Aldridge Cowan Fellowship Fund	Mrs. Jodi Lynn Hogan	Mr. Christopher J. Hogan	1/16/04	\$10.00
Matthew Aldridge Cowan Fellowship Fund	Mr. Christopher J. Hogan	Mrs. Jodi Lynn Hogan	1/16/04	\$10.00
Matthew Aldridge Cowan Fellowship Fund	Rogers Group, Incorporated		1/20/04	\$5,000.00
Matthew Aldridge Cowan Fellowship Fund	Faulkner Hinton & Associates		1/23/04	\$1,000.00
Matthew Aldridge Cowan Fellowship Fund	Mrs. Gabriela Lyvers	Mr. Jason A. Lyvers	1/23/04	\$17.00
Matthew Aldridge Cowan Fellowship Fund	Mr. Jason A. Lyvers	Mrs. Gabriela Lyvers	1/23/04	\$17.00
Matthew Aldridge Cowan Fellowship Fund	Gresham, Smith and Partners		1/26/04	\$11,060.00
Matthew Aldridge Cowan Fellowship Fund	Mr. Gary F. Hunt	Mrs. Nancy Hunt	1/27/04	\$5,000.00
Matthew Aldridge Cowan Fellowship Fund	Mr. Jack Roby		2/4/04	\$300.00
Matthew Aldridge Cowan Fellowship Fund	Stephen B. Smith Charitable Fnd., Inc.		2/9/04	\$2,500.00
Matthew Aldridge Cowan Fellowship Fund	Mrs. Gabriela Lyvers	Mr. Jason A. Lyvers	2/11/04	\$8.50
Matthew Aldridge Cowan Fellowship Fund	Mr. Jason A. Lyvers	Mrs. Gabriela Lyvers	2/11/04	\$8.50
Matthew Aldridge Cowan Fellowship Fund	Stites & Harbison, PLLC		2/16/04	\$1,000.00
Matthew Aldridge Cowan Fellowship Fund	Learning Lab of Brentwood, Inc.		2/16/04	\$500.00
Matthew Aldridge Cowan Fellowship Fund	Mrs. Jodi Lynn Hogan	Mr. Christopher J. Hogan	2/26/04	\$10.00
Matthew Aldridge Cowan Fellowship Fund	Mr. Christopher J. Hogan	Mrs. Jodi Lynn Hogan	2/26/04	\$10.00
Matthew Aldridge Cowan Fellowship Fund	Ms. Karen Ryan Harris		3/1/04	\$100.00
Matthew Aldridge Cowan Fellowship Fund	Mrs. Gabriela Lyvers	Mr. Jason A. Lyvers	3/2/04	\$8.50
Matthew Aldridge Cowan Fellowship Fund	Mr. Jason A. Lyvers	Mrs. Gabriela Lyvers	3/2/04	\$8.50
Matthew Aldridge Cowan Fellowship Fund	Mrs. Sandra C. Chase	Mr. Dean F. Chase	3/10/04	\$250.00
Matthew Aldridge Cowan Fellowship Fund	Mr. Dean F. Chase	Mrs. Sandra C. Chase	3/10/04	\$250.00
Matthew Aldridge Cowan Fellowship Fund	Learning Lab of Brentwood, Inc.		3/15/04	\$500.00
Matthew Aldridge Cowan Fellowship Fund	Mrs. Kristen Harris Crumpton	Mr. Christopher T. Crumpton	3/15/04	\$300.00
Matthew Aldridge Cowan Fellowship Fund	Mr. Anthony E. Marconi	Ms. Andrea Paez Marconi	3/25/04	\$50.00
Matthew Aldridge Cowan Fellowship Fund	Mrs. Jodi Lynn Hogan	Mr. Christopher J. Hogan	3/25/04	\$10.00
Matthew Aldridge Cowan Fellowship Fund	Mr. Christopher J. Hogan	Mrs. Jodi Lynn Hogan	3/25/04	\$10.00

Matthew Aldridge Cowan Fellowship Fund	Mrs. Gabriela Lyvers	Mr. Jason A. Lyvers	4/1/04	\$8.50
Matthew Aldridge Cowan Fellowship Fund	Mr. Jason A. Lyvers	Mrs. Gabriela Lyvers	4/1/04	\$8.50
Matthew Aldridge Cowan Fellowship Fund	Mr. Christopher J. Hogan	Mrs. Jodi Lynn Hogan	4/14/04	\$20.00
Matthew Aldridge Cowan Fellowship Fund	Mr. John M. Addington	Mrs. Barbara L. Hanger	4/15/04	\$250.00
Matthew Aldridge Cowan Fellowship Fund	Mr. John M. Addington		4/15/04	\$250.00
Matthew Aldridge Cowan Fellowship Fund	Mrs. Barbara R. Heile	Mr. Jeffrey R. Heile	4/15/04	\$50.00
Matthew Aldridge Cowan Fellowship Fund	Mr. Jeffrey R. Heile	Mrs. Barbara R. Heile	4/15/04	\$50.00
Matthew Aldridge Cowan Fellowship Fund	Learning Lab of Brentwood, Inc.		4/19/04	\$500.00
Matthew Aldridge Cowan Fellowship Fund	Sturgeon & Associates, Inc.		4/21/04	\$2,500.00
Matthew Aldridge Cowan Fellowship Fund	Mrs. Katheryne A. Cowan	Mr. Everett H. Cowan	4/21/04	\$624.99
Matthew Aldridge Cowan Fellowship Fund	Mr. Everett H. Cowan	Mrs. Katheryne A. Cowan	4/21/04	\$624.99
Matthew Aldridge Cowan Fellowship Fund	Mr. David T. Taylor		4/21/04	\$300.00
Matthew Aldridge Cowan Fellowship Fund	Mr. Ian F. Mitchell		4/21/04	\$252.00
Matthew Aldridge Cowan Fellowship Fund	Mr. Mark E. Sparks		4/21/04	\$250.02
Matthew Aldridge Cowan Fellowship Fund	Mr. James W. Bearden		4/21/04	\$250.02
Matthew Aldridge Cowan Fellowship Fund	Mr. E. Christopher Cowan	Ms. Kimberli A. Cowan	4/21/04	\$200.00
Matthew Aldridge Cowan Fellowship Fund	Dunaway Engineering, Inc.		4/21/04	\$200.00
Matthew Aldridge Cowan Fellowship Fund	Mr. James Wilson		4/21/04	\$180.00
Matthew Aldridge Cowan Fellowship Fund	Mrs. Jennifer F. Sewell	Mr. Michael W. Sewell	4/21/04	\$156.24
Matthew Aldridge Cowan Fellowship Fund	Mr. Michael W. Sewell	Mrs. Jennifer F. Sewell	4/21/04	\$156.24
Matthew Aldridge Cowan Fellowship Fund	Mr. Mike A. Flatt		4/21/04	\$150.00
Matthew Aldridge Cowan Fellowship Fund	Mr. Mark Spalding		4/21/04	\$126.00
Matthew Aldridge Cowan Fellowship Fund	Mr. Rodney Chester		4/21/04	\$125.04
Matthew Aldridge Cowan Fellowship Fund	Mr. Johnny D. Mosley	Mrs. Deborah L. Mosley	4/21/04	\$125.04
Matthew Aldridge Cowan Fellowship Fund	Mrs. Patricia Reed	Mr. Brack Reed	4/21/04	\$125.01
Matthew Aldridge Cowan Fellowship Fund	Mrs. Beth Whitson	Mr. Joe Whitson	4/21/04	\$125.01
Matthew Aldridge Cowan Fellowship Fund	Mr. Joe Whitson	Mrs. Beth Whitson	4/21/04	\$125.01
Matthew Aldridge Cowan Fellowship Fund	Mr. Brack Reed	Mrs. Patricia Reed	4/21/04	\$125.01
Matthew Aldridge Cowan Fellowship Fund	Mr. Michael A. Cochrane	Mrs. Rita C. Cochrane	4/21/04	\$124.98
Matthew Aldridge Cowan Fellowship Fund	Mr. Al Pramuk		4/21/04	\$124.98
Matthew Aldridge Cowan Fellowship Fund	Mrs. Karen Elizer	Mr. R. Marshall Elizer, Jr.	4/21/04	\$90.00
Matthew Aldridge Cowan Fellowship Fund	Mr. Stephen W. Cummings		4/21/04	\$90.00
Matthew Aldridge Cowan Fellowship Fund	Mr. R. Marshall Elizer, Jr.	Mrs. Karen Elizer	4/21/04	\$90.00
Matthew Aldridge Cowan Fellowship Fund	Ms. Lori Lange		4/21/04	\$80.00
Matthew Aldridge Cowan Fellowship Fund	Mrs. Janice Seymour	Mr. William M. Seymour	4/21/04	\$78.12
Matthew Aldridge Cowan Fellowship Fund	Mr. William M. Seymour	Mrs. Janice Seymour	4/21/04	\$78.12
Matthew Aldridge Cowan Fellowship Fund	Mrs. Amanda Shumate	Mr. Allen R. Shumate	4/21/04	\$75.00

Matthew Aldridge Cowan Fellowship Fund	Mr. James H. Wathen	Mrs. Carol D. Wathen	4/21/04	\$75.00
Matthew Aldridge Cowan Fellowship Fund	Mr. Allen R. Shumate	Mrs. Amanda Shumate	4/21/04	\$75.00
Matthew Aldridge Cowan Fellowship Fund	Ms. Jennifer McIntyre		4/21/04	\$63.00
Matthew Aldridge Cowan Fellowship Fund	Mrs. Cathy Robertson	Mr. Benjamin A. Robertson	4/21/04	\$63.00
Matthew Aldridge Cowan Fellowship Fund	Mr. Benjamin A. Robertson	Mrs. Cathy Robertson	4/21/04	\$63.00
Matthew Aldridge Cowan Fellowship Fund	Mrs. Lesley G. Henney	Mr. Jonathan D. Henney	4/21/04	\$62.52
Matthew Aldridge Cowan Fellowship Fund	Mr. Jonathan D. Henney	Mrs. Lesley G. Henney	4/21/04	\$62.52
Matthew Aldridge Cowan Fellowship Fund	Ms. Melissa Earle Dickinson	Mr. Christopher H. Dickinson	4/21/04	\$62.49
Matthew Aldridge Cowan Fellowship Fund	Mrs. Loretta Connors Owens	Mr. Edward C. Owens	4/21/04	\$62.49
Matthew Aldridge Cowan Fellowship Fund	Mr. Edward C. Owens	Mrs. Loretta Connors Owens	4/21/04	\$62.49
Matthew Aldridge Cowan Fellowship Fund	Mr. Christopher H. Dickinson	Ms. Melissa Earle Dickinson	4/21/04	\$62.49
Matthew Aldridge Cowan Fellowship Fund	Mrs. Angie Womack		4/21/04	\$60.00
Matthew Aldridge Cowan Fellowship Fund	Mr. Ken Koffman		4/21/04	\$60.00
Matthew Aldridge Cowan Fellowship Fund	Mr. Jim Jeffers		4/21/04	\$60.00
Matthew Aldridge Cowan Fellowship Fund	Mr. Craig S. Parker	Mrs. Gail Parker	4/21/04	\$60.00
Matthew Aldridge Cowan Fellowship Fund	Mr. David Michael Stills PE		4/21/04	\$60.00
Matthew Aldridge Cowan Fellowship Fund	Mr. Burt Fett		4/21/04	\$60.00
Matthew Aldridge Cowan Fellowship Fund	Mrs. Grace W. Crawford	Mr. Dan Crawford	4/21/04	\$31.50
Matthew Aldridge Cowan Fellowship Fund	Mr. Dan Crawford	Mrs. Grace W. Crawford	4/21/04	\$31.50
Matthew Aldridge Cowan Fellowship Fund	Mrs. Melinda Hunkler	Mr. Michael D. Hunkler	4/21/04	\$31.26
Matthew Aldridge Cowan Fellowship Fund	Mr. Michael D. Hunkler	Mrs. Melinda Hunkler	4/21/04	\$31.26
Matthew Aldridge Cowan Fellowship Fund	Ms. Tricia Smallwood		4/21/04	\$30.00
Matthew Aldridge Cowan Fellowship Fund	Mr. William Spalding		4/21/04	\$30.00
Matthew Aldridge Cowan Fellowship Fund	Mr. Mark Washing		4/21/04	\$30.00
Matthew Aldridge Cowan Fellowship Fund	Mrs. Karen A. Ridlen	Mr. Larry E. Ridlen	4/21/04	\$24.99
Matthew Aldridge Cowan Fellowship Fund	Mr. Larry E. Ridlen	Mrs. Karen A. Ridlen	4/21/04	\$24.99
Matthew Aldridge Cowan Fellowship Fund	Gresham, Smith and Partners		4/22/04	\$4,498.78
Matthew Aldridge Cowan Fellowship Fund	Matthew Cowan Golf Scramble		4/22/04	\$930.00
Matthew Aldridge Cowan Fellowship Fund	Mrs. Mary L. Thacker	Mr. Barry K. Thacker	4/23/04	\$250.00
Matthew Aldridge Cowan Fellowship Fund	Mr. Barry K. Thacker	Mrs. Mary L. Thacker	4/23/04	\$250.00
Matthew Aldridge Cowan Fellowship Fund	Mrs. Patricia P. Wilhelm	Dr. Mickey R. Wilhelm	4/23/04	\$100.00
Matthew Aldridge Cowan Fellowship Fund	Dr. Mickey R. Wilhelm	Mrs. Patricia P. Wilhelm	4/23/04	\$100.00
Matthew Aldridge Cowan Fellowship Fund	Mr. William C. Moss		4/28/04	\$200.00
Matthew Aldridge Cowan Fellowship Fund	Learning Lab of Brentwood, Inc.		5/13/04	\$500.00
Matthew Aldridge Cowan Fellowship Fund	Jacobi, Toombs, & Lanz, Inc.		5/17/04	\$650.00
Matthew Aldridge Cowan Fellowship Fund	Roddy J. Williams, Ph.D.	Ms. Kim F. Williams	5/17/04	\$350.00
Matthew Aldridge Cowan Fellowship Fund	Nugent Sand Company		5/17/04	\$200.00

Matthew Aldridge Cowan Fellowship Fund	Mr. Paul D. Dougherty	Mrs. Mary Ellen Dougherty	5/20/04	\$500.00
Matthew Aldridge Cowan Fellowship Fund	American Society of Civil Eng.		5/24/04	\$1,116.98
Matthew Aldridge Cowan Fellowship Fund	Mrs. Gabriela Lyvers	Mr. Jason A. Lyvers	5/26/04	\$8.50
Matthew Aldridge Cowan Fellowship Fund	Mr. Jason A. Lyvers	Mrs. Gabriela Lyvers	5/26/04	\$8.50
Matthew Aldridge Cowan Fellowship Fund	WellPoint Foundation		5/27/04	\$250.00
Matthew Aldridge Cowan Fellowship Fund	Mrs. Jodi Lynn Hogan	Mr. Christopher J. Hogan	6/1/04	\$10.00
Matthew Aldridge Cowan Fellowship Fund	Mr. Christopher J. Hogan	Mrs. Jodi Lynn Hogan	6/1/04	\$10.00
Matthew Aldridge Cowan Fellowship Fund	Learning Lab of Brentwood, Inc.		6/9/04	\$500.00
Matthew Aldridge Cowan Fellowship Fund	Mrs. Katheryne A. Cowan	Mr. Everett H. Cowan	6/14/04	\$479.00
Matthew Aldridge Cowan Fellowship Fund	Mr. Everett H. Cowan	Mrs. Katheryne A. Cowan	6/14/04	\$479.00
Matthew Aldridge Cowan Fellowship Fund	Mr. Christopher J. Hogan	Mrs. Jodi Lynn Hogan	6/17/04	\$20.00
Matthew Aldridge Cowan Fellowship Fund	Mr. Christopher T. Crumpton	Mrs. Kristen Harris Crumpton	6/30/04	\$300.00
Matthew Aldridge Cowan Fellowship Fund	Mrs. Katheryne A. Cowan	Mr. Everett H. Cowan	6/30/04	\$113.50
Matthew Aldridge Cowan Fellowship Fund	Mr. Everett H. Cowan	Mrs. Katheryne A. Cowan	6/30/04	\$113.50
Matthew Aldridge Cowan Fellowship Fund	Mrs. Gabriela Lyvers	Mr. Jason A. Lyvers	6/30/04	\$8.50
Matthew Aldridge Cowan Fellowship Fund	Mr. Jason A. Lyvers	Mrs. Gabriela Lyvers	6/30/04	\$8.50
Matthew Aldridge Cowan Fellowship Fund	Learning Lab of Brentwood, Inc.		7/16/04	\$500.00
Matthew Aldridge Cowan Fellowship Fund	Mr. Christopher J. Hogan	Mrs. Jodi Lynn Hogan	7/16/04	\$20.00
Matthew Aldridge Cowan Fellowship Fund	Mrs. Gabriela Lyvers	Mr. Jason A. Lyvers	7/27/04	\$17.00
Matthew Aldridge Cowan Fellowship Fund	Anonymous Donor		7/28/04	\$200.00
Matthew Aldridge Cowan Fellowship Fund	Mr. Everett H. Cowan	Mrs. Katheryne A. Cowan	8/10/04	\$1,249.98
Matthew Aldridge Cowan Fellowship Fund	Ky Society of Professional Engineers		8/10/04	\$1,000.00
Matthew Aldridge Cowan Fellowship Fund	Mrs. Jennifer F. Sewell	Mr. Michael W. Sewell	8/10/04	\$312.48
Matthew Aldridge Cowan Fellowship Fund	Mr. Michael W. Sewell	Mrs. Jennifer F. Sewell	8/10/04	\$312.48
Matthew Aldridge Cowan Fellowship Fund	Mr. David T. Taylor		8/10/04	\$300.00
Matthew Aldridge Cowan Fellowship Fund	Mr. Ian F. Mitchell		8/10/04	\$252.00
Matthew Aldridge Cowan Fellowship Fund	Mr. Mark E. Sparks		8/10/04	\$250.02
Matthew Aldridge Cowan Fellowship Fund	Mr. James W. Bearden		8/10/04	\$250.02
Matthew Aldridge Cowan Fellowship Fund	Mr. Joe Whitson	Mrs. Beth Whitson	8/10/04	\$250.02
Matthew Aldridge Cowan Fellowship Fund	Mr. Brack Reed	Mrs. Patricia Reed	8/10/04	\$250.02
Matthew Aldridge Cowan Fellowship Fund	Mr. E. Christopher Cowan	Ms. Kimberli A. Cowan	8/10/04	\$240.00
Matthew Aldridge Cowan Fellowship Fund	Mr. R. Marshall Elizer, Jr.	Mrs. Karen Elizer	8/10/04	\$180.00
Matthew Aldridge Cowan Fellowship Fund	Mr. James Wilson		8/10/04	\$180.00
Matthew Aldridge Cowan Fellowship Fund	Mr. William M. Seymour	Mrs. Janice Seymour	8/10/04	\$156.24
Matthew Aldridge Cowan Fellowship Fund	Mrs. Amanda Shumate	Mr. Allen R. Shumate	8/10/04	\$150.00
Matthew Aldridge Cowan Fellowship Fund	Mr. Mike A. Flatt		8/10/04	\$150.00
Matthew Aldridge Cowan Fellowship Fund	Mr. Mark Spalding		8/10/04	\$126.00

Matthew Aldridge Cowan Fellowship Fund	Mr. Benjamin A. Robertson	Mrs. Cathy Robertson	8/10/04	\$126.00
Matthew Aldridge Cowan Fellowship Fund	Mr. Rodney Chester		8/10/04	\$125.04
Matthew Aldridge Cowan Fellowship Fund	Mr. Johnny D. Mosley	Mrs. Deborah L. Mosley	8/10/04	\$125.04
Matthew Aldridge Cowan Fellowship Fund	Mr. Jonathan D. Henney	Mrs. Lesley G. Henney	8/10/04	\$125.04
Matthew Aldridge Cowan Fellowship Fund	Mr. Michael A. Cochrane	Mrs. Rita C. Cochrane	8/10/04	\$124.98
Matthew Aldridge Cowan Fellowship Fund	Mr. Edward C. Owens	Mrs. Loretta Connors Owens	8/10/04	\$124.98
Matthew Aldridge Cowan Fellowship Fund	Mr. Christopher H. Dickinson	Ms. Melissa Earle Dickinson	8/10/04	\$124.98
Matthew Aldridge Cowan Fellowship Fund	Mr. Al Pramuk		8/10/04	\$124.98
Matthew Aldridge Cowan Fellowship Fund	Mr. Stephen W. Cummings		8/10/04	\$90.00
Matthew Aldridge Cowan Fellowship Fund	Ms. Jennifer McIntyre		8/10/04	\$63.00
Matthew Aldridge Cowan Fellowship Fund	Mrs. Grace W. Crawford	Mr. Dan Crawford	8/10/04	\$63.00
Matthew Aldridge Cowan Fellowship Fund	Mr. Michael D. Hunkler	Mrs. Melinda Hunkler	8/10/04	\$62.52
Matthew Aldridge Cowan Fellowship Fund	Mrs. Angie Womack		8/10/04	\$60.00
Matthew Aldridge Cowan Fellowship Fund	Mr. Ken Koffman		8/10/04	\$60.00
Matthew Aldridge Cowan Fellowship Fund	Mr. Jim Jeffers		8/10/04	\$60.00
Matthew Aldridge Cowan Fellowship Fund	Mr. Craig S. Parker	Mrs. Gail Parker	8/10/04	\$60.00
Matthew Aldridge Cowan Fellowship Fund	Mr. David Michael Stills PE		8/10/04	\$60.00
Matthew Aldridge Cowan Fellowship Fund	Mr. Burt Fett		8/10/04	\$60.00
Matthew Aldridge Cowan Fellowship Fund	Mr. Larry E. Ridlen	Mrs. Karen A. Ridlen	8/10/04	\$49.98
Matthew Aldridge Cowan Fellowship Fund	Ms. Lori Lange		8/10/04	\$40.00
Matthew Aldridge Cowan Fellowship Fund	Ms. Tricia Smallwood		8/10/04	\$30.00
Matthew Aldridge Cowan Fellowship Fund	Mr. William Spalding		8/10/04	\$30.00
Matthew Aldridge Cowan Fellowship Fund	Mr. Mark Washing		8/10/04	\$30.00
Matthew Aldridge Cowan Fellowship Fund	Gresham, Smith and Partners		8/11/04	\$4,248.76
Matthew Aldridge Cowan Fellowship Fund	Learning Lab of Brentwood, Inc.		8/19/04	\$500.00
Matthew Aldridge Cowan Fellowship Fund	Mr. Christopher J. Hogan	Mrs. Jodi Lynn Hogan	8/19/04	\$20.00
Matthew Aldridge Cowan Fellowship Fund	Mrs. Kathleen H. Millen	Mr. Kevin S. Millen	8/23/04	\$500.00
Matthew Aldridge Cowan Fellowship Fund	Mr. Kevin S. Millen	Mrs. Kathleen H. Millen	8/23/04	\$500.00
Matthew Aldridge Cowan Fellowship Fund	Gresham, Smith and Partners		8/23/04	\$250.02
Matthew Aldridge Cowan Fellowship Fund	EON Foundation		8/24/04	\$100.00
Matthew Aldridge Cowan Fellowship Fund	Mrs. Gabriela Lyvers	Mr. Jason A. Lyvers	8/24/04	\$17.00
Matthew Aldridge Cowan Fellowship Fund	Learning Lab of Brentwood, Inc.		9/9/04	\$500.00
Matthew Aldridge Cowan Fellowship Fund	Mr. Zachary Lane	Mrs. Jena Lane	9/10/04	\$500.00
Matthew Aldridge Cowan Fellowship Fund	Mr. J. Michael Sullivan	Mrs. Nancy B. Sullivan	9/16/04	\$4,000.00
Matthew Aldridge Cowan Fellowship Fund	Mr. Christopher J. Hogan	Mrs. Jodi Lynn Hogan	9/16/04	\$20.00
Matthew Aldridge Cowan Fellowship Fund	L. E. Wilson, P.E.	Mrs. Mary Lou Wilson	9/20/04	\$2,000.00
Matthew Aldridge Cowan Fellowship Fund	Mrs. Patricia Gower	Mr. Robert D. Gower	9/21/04	\$500.00



Matthew Aldridge Cowan Fellowship Fund	Mr. Robert D. Gower	Mrs. Patricia Gower	9/21/04	\$500.00
Matthew Aldridge Cowan Fellowship Fund	Hair Design, Inc.		9/28/04	\$1,000.00
Matthew Aldridge Cowan Fellowship Fund	Mrs. Gabriela Lyvers	Mr. Jason A. Lyvers	10/1/04	\$17.00
Matthew Aldridge Cowan Fellowship Fund	Mrs. Sue K. Downing	Mr. James M. Downing	10/5/04	\$500.00
Matthew Aldridge Cowan Fellowship Fund	Mr. James M. Downing	Mrs. Sue K. Downing	10/5/04	\$500.00
Matthew Aldridge Cowan Fellowship Fund	Learning Lab of Brentwood, Inc.		10/11/04	\$500.00
Matthew Aldridge Cowan Fellowship Fund	Mr. Christopher J. Hogan	Mrs. Jodi Lynn Hogan	10/11/04	\$20.00
Matthew Aldridge Cowan Fellowship Fund	Mr. Everett H. Cowan	Mrs. Katheryne A. Cowan	10/19/04	\$1,249.98
Matthew Aldridge Cowan Fellowship Fund	Mrs. Jennifer F. Sewell	Mr. Michael W. Sewell	10/19/04	\$312.48
Matthew Aldridge Cowan Fellowship Fund	Mr. Michael W. Sewell	Mrs. Jennifer F. Sewell	10/19/04	\$312.48
Matthew Aldridge Cowan Fellowship Fund	Mr. David T. Taylor		10/19/04	\$300.00
Matthew Aldridge Cowan Fellowship Fund	Mr. Ian F. Mitchell		10/19/04	\$252.00
Matthew Aldridge Cowan Fellowship Fund	Mr. Mark E. Sparks		10/19/04	\$250.02
Matthew Aldridge Cowan Fellowship Fund	Mr. James W. Bearden		10/19/04	\$250.02
Matthew Aldridge Cowan Fellowship Fund	Mr. Joe Whitson	Mrs. Beth Whitson	10/19/04	\$250.02
Matthew Aldridge Cowan Fellowship Fund	Mr. Brack Reed	Mrs. Patricia Reed	10/19/04	\$250.02
Matthew Aldridge Cowan Fellowship Fund	Mr. E. Christopher Cowan	Ms. Kimberli A. Cowan	10/19/04	\$240.00
Matthew Aldridge Cowan Fellowship Fund	Mr. R. Marshall Elizer, Jr.	Mrs. Karen Elizer	10/19/04	\$180.00
Matthew Aldridge Cowan Fellowship Fund	Mr. James Wilson		10/19/04	\$180.00
Matthew Aldridge Cowan Fellowship Fund	Mr. William M. Seymour	Mrs. Janice Seymour	10/19/04	\$156.24
Matthew Aldridge Cowan Fellowship Fund	Mrs. Amanda Shumate	Mr. Allen R. Shumate	10/19/04	\$150.00
Matthew Aldridge Cowan Fellowship Fund	Mr. Mike A. Flatt		10/19/04	\$150.00
Matthew Aldridge Cowan Fellowship Fund	Mr. Mark Spalding		10/19/04	\$126.00
Matthew Aldridge Cowan Fellowship Fund	Mr. Benjamin A. Robertson	Mrs. Cathy Robertson	10/19/04	\$126.00
Matthew Aldridge Cowan Fellowship Fund	Mr. Rodney Chester		10/19/04	\$125.04
Matthew Aldridge Cowan Fellowship Fund	Mr. Johnny D. Mosley	Mrs. Deborah L. Mosley	10/19/04	\$125.04
Matthew Aldridge Cowan Fellowship Fund	Mr. Jonathan D. Henney	Mrs. Lesley G. Henney	10/19/04	\$125.04
Matthew Aldridge Cowan Fellowship Fund	Mr. Michael A. Cochrane	Mrs. Rita C. Cochrane	10/19/04	\$124.98
Matthew Aldridge Cowan Fellowship Fund	Mr. Edward C. Owens	Mrs. Loretta Connors Owens	10/19/04	\$124.98
Matthew Aldridge Cowan Fellowship Fund	Mr. Christopher H. Dickinson	Ms. Melissa Earle Dickinson	10/19/04	\$124.98
Matthew Aldridge Cowan Fellowship Fund	Mr. Al Pramuk		10/19/04	\$124.98
Matthew Aldridge Cowan Fellowship Fund	Ms. Lori Lange		10/19/04	\$120.00
Matthew Aldridge Cowan Fellowship Fund	Mr. Stephen W. Cummings		10/19/04	\$90.00
Matthew Aldridge Cowan Fellowship Fund	Ms. Jennifer McIntyre		10/19/04	\$63.00
Matthew Aldridge Cowan Fellowship Fund	Mrs. Grace W. Crawford	Mr. Dan Crawford	10/19/04	\$63.00
Matthew Aldridge Cowan Fellowship Fund	Mr. Michael D. Hunkler	Mrs. Melinda Hunkler	10/19/04	\$62.52
Matthew Aldridge Cowan Fellowship Fund	Mrs. Angie Womack		10/19/04	\$60.00

Matthew Aldridge Cowan Fellowship Fund	Mr. Ken Koffman		10/19/04	\$60.00
Matthew Aldridge Cowan Fellowship Fund	Mr. Jim Jeffers		10/19/04	\$60.00
Matthew Aldridge Cowan Fellowship Fund	Mr. Craig S. Parker	Mrs. Gail Parker	10/19/04	\$60.00
Matthew Aldridge Cowan Fellowship Fund	Mr. David Michael Stills PE		10/19/04	\$60.00
Matthew Aldridge Cowan Fellowship Fund	Mr. Burt Fett		10/19/04	\$60.00
Matthew Aldridge Cowan Fellowship Fund	Mr. Larry E. Ridlen	Mrs. Karen A. Ridlen	10/19/04	\$49.98
Matthew Aldridge Cowan Fellowship Fund	Ms. Tricia Smallwood		10/19/04	\$30.00
Matthew Aldridge Cowan Fellowship Fund	Mr. William Spalding		10/19/04	\$30.00
Matthew Aldridge Cowan Fellowship Fund	Mr. Mark Washing		10/19/04	\$30.00
Matthew Aldridge Cowan Fellowship Fund	Gresham, Smith and Partners		10/20/04	\$4,578.78
Matthew Aldridge Cowan Fellowship Fund	Mrs. Tammy E. Board	Mr. Mark O. Board	10/20/04	\$500.00
Matthew Aldridge Cowan Fellowship Fund	Mr. Mark O. Board	Mrs. Tammy E. Board	10/20/04	\$500.00
Matthew Aldridge Cowan Fellowship Fund	S. C. Ventures		10/27/04	\$5,000.00
Matthew Aldridge Cowan Fellowship Fund	Mrs. Pam Thweatt	Mr. Albert Thweatt	10/27/04	\$500.00
Matthew Aldridge Cowan Fellowship Fund	Mr. Albert Thweatt	Mrs. Pam Thweatt	10/27/04	\$500.00
Matthew Aldridge Cowan Fellowship Fund	The Wood & Marie C Hannah Fdn		11/3/04	\$2,000.00
Matthew Aldridge Cowan Fellowship Fund	Mrs. Mary E. Thompson	Mr. Joseph F. Thompson	11/3/04	\$250.00
Matthew Aldridge Cowan Fellowship Fund	Mr. Joseph F. Thompson	Mrs. Mary E. Thompson	11/3/04	\$250.00
Matthew Aldridge Cowan Fellowship Fund	Mrs. Gabriela Lyvers	Mr. Jason A. Lyvers	11/3/04	\$17.00
Matthew Aldridge Cowan Fellowship Fund	Mr. Wayne Shackelford	Mrs. Anna Shackelford	11/5/04	\$2,500.00
Matthew Aldridge Cowan Fellowship Fund	Mrs. Anna Shackelford	Mr. Wayne Shackelford	11/5/04	\$2,500.00
Matthew Aldridge Cowan Fellowship Fund	Learning Lab of Brentwood, Inc.		11/9/04	\$500.00
Matthew Aldridge Cowan Fellowship Fund	Mr. Christopher T. Crumpton	Mrs. Kristen Harris Crumpton	11/12/04	\$400.00
Matthew Aldridge Cowan Fellowship Fund	Mr. Christopher J. Hogan	Mrs. Jodi Lynn Hogan	11/22/04	\$20.00
Matthew Aldridge Cowan Fellowship Fund	Brown-Forman Corporation		11/29/04	\$1,000.00
Matthew Aldridge Cowan Fellowship Fund	Ben W. Jackson, Jr., C.P.A.	Mrs. Linda McGinity Jackson	12/2/04	\$400.00
Matthew Aldridge Cowan Fellowship Fund	Mrs. Gabriela Lyvers	Mr. Jason A. Lyvers	12/2/04	\$17.00
Matthew Aldridge Cowan Fellowship Fund	Mr. Jeffrey S. Cowan		12/9/04	\$500.00
Matthew Aldridge Cowan Fellowship Fund	Learning Lab of Brentwood, Inc.		12/10/04	\$500.00
Matthew Aldridge Cowan Fellowship Fund	Mr. Christopher J. Hogan	Mrs. Jodi Lynn Hogan	12/16/04	\$20.00
Matthew Aldridge Cowan Fellowship Fund	Gresham, Smith and Partners		12/31/04	\$9,536.78
Matthew Aldridge Cowan Fellowship Fund	Stephen B. Smith Charitable Fnd., Inc.		12/31/04	\$2,500.00
Matthew Aldridge Cowan Fellowship Fund	Mr. Everett H. Cowan	Mrs. Katheryne A. Cowan	12/31/04	\$1,249.98
Matthew Aldridge Cowan Fellowship Fund	Mrs. Jennifer F. Sewell	Mr. Michael W. Sewell	12/31/04	\$312.48
Matthew Aldridge Cowan Fellowship Fund	Mr. Michael W. Sewell	Mrs. Jennifer F. Sewell	12/31/04	\$312.48
Matthew Aldridge Cowan Fellowship Fund	Mr. David T. Taylor		12/31/04	\$300.00
Matthew Aldridge Cowan Fellowship Fund	Mr. Ian F. Mitchell		12/31/04	\$252.00

Matthew Aldridge Cowan Fellowship Fund	Mr. Mark E. Sparks		12/31/04	\$250.02
Matthew Aldridge Cowan Fellowship Fund	Mr. James W. Bearden		12/31/04	\$250.02
Matthew Aldridge Cowan Fellowship Fund	Mr. Joe Whitson	Mrs. Beth Whitson	12/31/04	\$250.02
Matthew Aldridge Cowan Fellowship Fund	Mr. Brack Reed	Mrs. Patricia Reed	12/31/04	\$250.02
Matthew Aldridge Cowan Fellowship Fund	Mrs. Margaret M. Gowin	Mr. Dirk L. Gowin	12/31/04	\$250.00
Matthew Aldridge Cowan Fellowship Fund	Mrs. Evelyn C. Sylar	Mr. Robert L. Sylar	12/31/04	\$250.00
Matthew Aldridge Cowan Fellowship Fund	Mr. Robert L. Sylar	Mrs. Evelyn C. Sylar	12/31/04	\$250.00
Matthew Aldridge Cowan Fellowship Fund	Mr. Dirk L. Gowin	Mrs. Margaret M. Gowin	12/31/04	\$250.00
Matthew Aldridge Cowan Fellowship Fund	Mr. E. Christopher Cowan	Ms. Kimberli A. Cowan	12/31/04	\$240.00
Matthew Aldridge Cowan Fellowship Fund	Mr. R. Marshall Elizer, Jr.	Mrs. Karen Elizer	12/31/04	\$180.00
Matthew Aldridge Cowan Fellowship Fund	Mr. James Wilson		12/31/04	\$180.00
Matthew Aldridge Cowan Fellowship Fund	Mr. William M. Seymour	Mrs. Janice Seymour	12/31/04	\$156.24
Matthew Aldridge Cowan Fellowship Fund	Mrs. Amanda Shumate	Mr. Allen R. Shumate	12/31/04	\$150.00
Matthew Aldridge Cowan Fellowship Fund	Mr. Mike A. Flatt		12/31/04	\$150.00
Matthew Aldridge Cowan Fellowship Fund	Mr. Mark Spalding		12/31/04	\$126.00
Matthew Aldridge Cowan Fellowship Fund	Mr. Benjamin A. Robertson	Mrs. Cathy Robertson	12/31/04	\$126.00
Matthew Aldridge Cowan Fellowship Fund	Mr. Rodney Chester		12/31/04	\$125.04
Matthew Aldridge Cowan Fellowship Fund	Mr. Johnny D. Mosley	Mrs. Deborah L. Mosley	12/31/04	\$125.04
Matthew Aldridge Cowan Fellowship Fund	Mr. Jonathan D. Henney	Mrs. Lesley G. Henney	12/31/04	\$125.04
Matthew Aldridge Cowan Fellowship Fund	Mr. Michael A. Cochrane	Mrs. Rita C. Cochrane	12/31/04	\$124.98
Matthew Aldridge Cowan Fellowship Fund	Mr. Edward C. Owens	Mrs. Loretta Connors Owens	12/31/04	\$124.98
Matthew Aldridge Cowan Fellowship Fund	Mr. Christopher H. Dickinson	Ms. Melissa Earle Dickinson	12/31/04	\$124.98
Matthew Aldridge Cowan Fellowship Fund	Mr. Al Pramuk		12/31/04	\$124.98
Matthew Aldridge Cowan Fellowship Fund	Ms. Lori Lange		12/31/04	\$120.00
Matthew Aldridge Cowan Fellowship Fund	Mr. Stephen W. Cummings		12/31/04	\$90.00
Matthew Aldridge Cowan Fellowship Fund	Mrs. Grace W. Crawford	Mr. Dan Crawford	12/31/04	\$63.00
Matthew Aldridge Cowan Fellowship Fund	Mr. Michael D. Hunkler	Mrs. Melinda Hunkler	12/31/04	\$62.52
Matthew Aldridge Cowan Fellowship Fund	Mrs. Angie Womack		12/31/04	\$60.00
Matthew Aldridge Cowan Fellowship Fund	Mr. Ken Koffman		12/31/04	\$60.00
Matthew Aldridge Cowan Fellowship Fund	Mr. Jim Jeffers		12/31/04	\$60.00
Matthew Aldridge Cowan Fellowship Fund	Mr. Craig S. Parker	Mrs. Gail Parker	12/31/04	\$60.00
Matthew Aldridge Cowan Fellowship Fund	Mr. David Michael Stills PE		12/31/04	\$60.00
Matthew Aldridge Cowan Fellowship Fund	Mr. Burt Fett		12/31/04	\$60.00
Matthew Aldridge Cowan Fellowship Fund	Mr. Larry E. Ridlen	Mrs. Karen A. Ridlen	12/31/04	\$49.98
Matthew Aldridge Cowan Fellowship Fund	Ms. Tricia Smallwood		12/31/04	\$30.00
Matthew Aldridge Cowan Fellowship Fund	Mr. William Spalding		12/31/04	\$30.00
Matthew Aldridge Cowan Fellowship Fund	Mr. Mark Washing		12/31/04	\$30.00

Matthew Aldridge Cowan Fellowship Fund	Ms. Jennifer McIntyre		12/31/04	\$21.00
Matthew Aldridge Cowan Fellowship Fund	Mrs. Gabriela Lyvers	Mr. Jason A. Lyvers	12/31/04	\$17.00
Matthew Aldridge Cowan Fellowship Fund	Mr. Jack Roby		1/19/05	\$200.00
Matthew Aldridge Cowan Fellowship Fund	Learning Lab of Brentwood, Inc.		1/20/05	\$500.00
Matthew Aldridge Cowan Fellowship Fund	Rogers Group, Incorporated		1/24/05	\$5,000.00
Matthew Aldridge Cowan Fellowship Fund	Mr. Christopher J. Hogan	Mrs. Jodi Lynn Hogan	1/25/05	\$20.00
Matthew Aldridge Cowan Fellowship Fund	Mr. John Miranda	Mrs. Deborah Wellkamp Miranda	1/26/05	\$1,000.00
Matthew Aldridge Cowan Fellowship Fund	Mr. Gary E. Ochsner		1/27/05	\$1,000.00
Matthew Aldridge Cowan Fellowship Fund	Mr. Colin P. Harris		1/28/05	\$800.00
Matthew Aldridge Cowan Fellowship Fund	Mrs. Gabriela Lyvers	Mr. Jason A. Lyvers	2/1/05	\$17.00
Matthew Aldridge Cowan Fellowship Fund	Learning Lab of Brentwood, Inc.		2/14/05	\$500.00
Matthew Aldridge Cowan Fellowship Fund	Mrs. Sandra C. Chase	Mr. Dean F. Chase	2/17/05	\$250.00
Matthew Aldridge Cowan Fellowship Fund	Mr. Dean F. Chase	Mrs. Sandra C. Chase	2/17/05	\$250.00
Matthew Aldridge Cowan Fellowship Fund	Mr. Christopher J. Hogan	Mrs. Jodi Lynn Hogan	2/21/05	\$20.00
Matthew Aldridge Cowan Fellowship Fund	Ms. Karen Ryan Harris		3/4/05	\$100.00
Matthew Aldridge Cowan Fellowship Fund	Mrs. Patricia P. Wilhelm	Dr. Mickey R. Wilhelm	3/10/05	\$625.00
Matthew Aldridge Cowan Fellowship Fund	Dr. Mickey R. Wilhelm	Mrs. Patricia P. Wilhelm	3/10/05	\$625.00
Matthew Aldridge Cowan Fellowship Fund	Learning Lab of Brentwood, Inc.		3/10/05	\$500.00
Matthew Aldridge Cowan Fellowship Fund	Mr. Christopher J. Hogan	Mrs. Jodi Lynn Hogan	3/18/05	\$20.00
Matthew Aldridge Cowan Fellowship Fund	Mrs. Gabriela Lyvers	Mr. Jason A. Lyvers	3/31/05	\$34.00
Matthew Aldridge Cowan Fellowship Fund	Stites & Harbison, PLLC		4/14/05	\$1,000.00
Matthew Aldridge Cowan Fellowship Fund	Mr. John M. Addington		4/15/05	\$250.00
Matthew Aldridge Cowan Fellowship Fund	Mr. Christopher J. Hogan	Mrs. Jodi Lynn Hogan	4/15/05	\$20.00
Matthew Aldridge Cowan Fellowship Fund	Mr. John M. Addington	Mrs. Barbara L. Hanger	4/21/05	\$250.00
Matthew Aldridge Cowan Fellowship Fund	EON Foundation		4/21/05	\$100.00
Matthew Aldridge Cowan Fellowship Fund	Mr. Anthony E. Marconi	Ms. Andrea Paez Marconi	4/27/05	\$50.00
Matthew Aldridge Cowan Fellowship Fund	Mrs. Gabriela Lyvers	Mr. Jason A. Lyvers	5/2/05	\$17.00
Matthew Aldridge Cowan Fellowship Fund	Mr. Everett H. Cowan	Mrs. Katheryne A. Cowan	5/4/05	\$1,249.98
Matthew Aldridge Cowan Fellowship Fund	Mrs. Jennifer F. Sewell	Mr. Michael W. Sewell	5/4/05	\$312.48
Matthew Aldridge Cowan Fellowship Fund	Mr. Michael W. Sewell	Mrs. Jennifer F. Sewell	5/4/05	\$312.48
Matthew Aldridge Cowan Fellowship Fund	Mr. David T. Taylor		5/4/05	\$300.00
Matthew Aldridge Cowan Fellowship Fund	Mr. Ian F. Mitchell		5/4/05	\$252.00
Matthew Aldridge Cowan Fellowship Fund	Mr. Mark E. Sparks		5/4/05	\$250.02
Matthew Aldridge Cowan Fellowship Fund	Mr. James W. Bearden		5/4/05	\$250.02
Matthew Aldridge Cowan Fellowship Fund	Mr. Joe Whitson	Mrs. Beth Whitson	5/4/05	\$250.02
Matthew Aldridge Cowan Fellowship Fund	Mr. Brack Reed	Mrs. Patricia Reed	5/4/05	\$250.02
Matthew Aldridge Cowan Fellowship Fund	Mr. E. Christopher Cowan	Ms. Kimberli A. Cowan	5/4/05	\$240.00

Matthew Aldridge Cowan Fellowship Fund	Mr. R. Marshall Elizer, Jr.	Mrs. Karen Elizer	5/4/05	\$180.00
Matthew Aldridge Cowan Fellowship Fund	Mr. William M. Seymour	Mrs. Janice Seymour	5/4/05	\$156.24
Matthew Aldridge Cowan Fellowship Fund	Mrs. Amanda Shumate	Mr. Allen R. Shumate	5/4/05	\$150.00
Matthew Aldridge Cowan Fellowship Fund	Mr. Mike A. Flatt		5/4/05	\$150.00
Matthew Aldridge Cowan Fellowship Fund	Mr. Benjamin A. Robertson	Mrs. Cathy Robertson	5/4/05	\$126.00
Matthew Aldridge Cowan Fellowship Fund	Mr. Rodney Chester		5/4/05	\$125.04
Matthew Aldridge Cowan Fellowship Fund	Mr. Johnny D. Mosley	Mrs. Deborah L. Mosley	5/4/05	\$125.04
Matthew Aldridge Cowan Fellowship Fund	Mr. Jonathan D. Henney	Mrs. Lesley G. Henney	5/4/05	\$125.04
Matthew Aldridge Cowan Fellowship Fund	Mr. Michael A. Cochrane	Mrs. Rita C. Cochrane	5/4/05	\$124.98
Matthew Aldridge Cowan Fellowship Fund	Mr. Edward C. Owens	Mrs. Loretta Connors Owens	5/4/05	\$124.98
Matthew Aldridge Cowan Fellowship Fund	Mr. Christopher H. Dickinson	Ms. Melissa Earle Dickinson	5/4/05	\$124.98
Matthew Aldridge Cowan Fellowship Fund	Mr. Al Pramuk		5/4/05	\$124.98
Matthew Aldridge Cowan Fellowship Fund	Mr. Stephen W. Cummings		5/4/05	\$90.00
Matthew Aldridge Cowan Fellowship Fund	Mrs. Grace W. Crawford	Mr. Dan Crawford	5/4/05	\$63.00
Matthew Aldridge Cowan Fellowship Fund	Mr. Michael D. Hunkler	Mrs. Melinda Hunkler	5/4/05	\$62.52
Matthew Aldridge Cowan Fellowship Fund	Mr. Ken Koffman		5/4/05	\$60.00
Matthew Aldridge Cowan Fellowship Fund	Mr. Jim Jeffers		5/4/05	\$60.00
Matthew Aldridge Cowan Fellowship Fund	Mr. Craig S. Parker	Mrs. Gail Parker	5/4/05	\$60.00
Matthew Aldridge Cowan Fellowship Fund	Mr. Burt Fett		5/4/05	\$60.00
Matthew Aldridge Cowan Fellowship Fund	Mr. Larry E. Ridlen	Mrs. Karen A. Ridlen	5/4/05	\$49.98
Matthew Aldridge Cowan Fellowship Fund	Ms. Tricia Smallwood		5/4/05	\$30.00
Matthew Aldridge Cowan Fellowship Fund	Mr. William Spalding		5/4/05	\$30.00
Matthew Aldridge Cowan Fellowship Fund	Mr. Mark Washing		5/4/05	\$30.00
Matthew Aldridge Cowan Fellowship Fund	Gresham, Smith and Partners		5/5/05	\$3,719.76
Matthew Aldridge Cowan Fellowship Fund	Mrs. Barbara R. Heile	Mr. Jeffrey R. Heile	5/10/05	\$50.00
Matthew Aldridge Cowan Fellowship Fund	Mr. Jeffrey R. Heile	Mrs. Barbara R. Heile	5/10/05	\$50.00
Matthew Aldridge Cowan Fellowship Fund	Mr. Christopher J. Hogan	Mrs. Jodi Lynn Hogan	5/16/05	\$20.00
Matthew Aldridge Cowan Fellowship Fund	Learning Lab of Brentwood, Inc.		5/17/05	\$500.00
Matthew Aldridge Cowan Fellowship Fund	Mrs. Kristen Harris Crumpton	Mr. Christopher T. Crumpton	6/1/05	\$300.00
Matthew Aldridge Cowan Fellowship Fund	Mrs. Gabriela Lyvers	Mr. Jason A. Lyvers	6/2/05	\$17.00
Matthew Aldridge Cowan Fellowship Fund	Mrs. Barbara R. Heile	Mr. Jeffrey R. Heile	6/8/05	\$50.00
Matthew Aldridge Cowan Fellowship Fund	Mr. Jeffrey R. Heile	Mrs. Barbara R. Heile	6/8/05	\$50.00
Matthew Aldridge Cowan Fellowship Fund	Learning Lab of Brentwood, Inc.		6/13/05	\$500.00
Matthew Aldridge Cowan Fellowship Fund	Mr. Christopher J. Hogan	Mrs. Jodi Lynn Hogan	6/20/05	\$20.00
Matthew Aldridge Cowan Fellowship Fund	Mrs. Gabriela Lyvers	Mr. Jason A. Lyvers	6/30/05	\$17.00
Matthew Aldridge Cowan Fellowship Fund	Mr. Christopher J. Hogan		7/25/06	\$20.00
Matthew Aldridge Cowan Fellowship Fund	Mrs. Gabriela Lyvers		7/31/06	\$17.00

Matthew Aldridge Cowan Fellowship Fund	L. Edward Wilson & Associates		8/15/06	\$2,000.00
Matthew Aldridge Cowan Fellowship Fund	Mr. J. Michael Sullivan	Mrs. Nancy B. Sullivan	8/16/06	\$2,000.00
Matthew Aldridge Cowan Fellowship Fund	Mr. Christopher J. Hogan		8/25/06	\$20.00
Matthew Aldridge Cowan Fellowship Fund	Mrs. Gabriela Lyvers		8/28/06	\$17.00
Matthew Aldridge Cowan Fellowship Fund	Mr. James M. Downing	Mrs. Sue K. Downing	9/18/06	\$1,000.00
Matthew Aldridge Cowan Fellowship Fund	EON Foundation		9/20/06	\$100.00
Matthew Aldridge Cowan Fellowship Fund	Mr. Christopher J. Hogan		9/21/06	\$20.00
Matthew Aldridge Cowan Fellowship Fund	Mr. Robert M. Rowland	Ms. Jan Rowland	9/22/06	\$2,000.00
Matthew Aldridge Cowan Fellowship Fund	Mr. Julian L. Bibb	Mrs. Jayne D. Bibb	9/22/06	\$1,000.00
Matthew Aldridge Cowan Fellowship Fund	Mr. Everett H. Cowan	Mrs. Katheryne A. Cowan	10/17/06	\$10,000.00
Matthew Aldridge Cowan Fellowship Fund	Mr Kevin S. Millen	Mrs. Kathleen H. Millen	10/17/06	\$1,000.00
Matthew Aldridge Cowan Fellowship Fund	S C Ventues LP		10/20/06	\$5,000.00
Matthew Aldridge Cowan Fellowship Fund	Mr Christopher J. Hogan		11/1/06	\$20.00
Matthew Aldridge Cowan Fellowship Fund	Ben W. Jackson, Jr. C.P.A.		11/2/06	\$400.00
Matthew Aldridge Cowan Fellowship Fund	Mrs. Gabriela Lyvers		11/2/06	\$17.00
Matthew Aldridge Cowan Fellowship Fund	Mr. Everett H. Cowan		11/8/06	\$1,249.98
Matthew Aldridge Cowan Fellowship Fund	Mrs. Jennifer F. Sewell		11/8/06	\$312.48
Matthew Aldridge Cowan Fellowship Fund	Mr. David T. Taylor		11/8/06	\$300.00
Matthew Aldridge Cowan Fellowship Fund	Michael W. Sewell, P.E.		11/8/06	\$260.40
Matthew Aldridge Cowan Fellowship Fund	Mr. Ian F. Mitchell		11/8/06	\$252.00
Matthew Aldridge Cowan Fellowship Fund	Mr. Mark E. Sparks		11/8/06	\$250.02
Matthew Aldridge Cowan Fellowship Fund	Mr. James W. Bearden		11/8/06	\$250.02
Matthew Aldridge Cowan Fellowship Fund	Mr. Joe Whitson		11/8/06	\$250.02
Matthew Aldridge Cowan Fellowship Fund	Mr. Brack Reed	Mrs. Patricia Reed	11/8/06	\$250.02
Matthew Aldridge Cowan Fellowship Fund	Mr. E. Christopher Cowan		11/8/06	\$240.00
Matthew Aldridge Cowan Fellowship Fund	Mr. R. Marshall Elizer, Jr.	Mrs. Karen Elizer	11/8/06	\$180.00
Matthew Aldridge Cowan Fellowship Fund	Mr. William M. Seymour	Mrs. Janice Seymour	11/8/06	\$156.24
Matthew Aldridge Cowan Fellowship Fund	Mr. Mike A. Flatt		11/8/06	\$150.00
Matthew Aldridge Cowan Fellowship Fund	Benjamin Aaron Robertson PE		11/8/06	\$126.00
Matthew Aldridge Cowan Fellowship Fund	Mr. Rodney Chester		11/8/06	\$125.04
Matthew Aldridge Cowan Fellowship Fund	Mr. Jonathan D. Henney	Mrs. Lesley G. Henney	11/8/06	\$125.04
Matthew Aldridge Cowan Fellowship Fund	Mr. Michael A. Cochrane		11/8/06	\$124.98
Matthew Aldridge Cowan Fellowship Fund	Mr. Edward C. Owens	Mrs. Loretta Owens	11/8/06	\$124.98
Matthew Aldridge Cowan Fellowship Fund	Mr. Christopher H. Dickinson		11/8/06	\$124.98
Matthew Aldridge Cowan Fellowship Fund	Mr. Stephen W. Cummings		11/8/06	\$90.00
Matthew Aldridge Cowan Fellowship Fund	Mr. Michael D. Hunkler	Mrs. Melinda Hunkler	11/8/06	\$62.52
Matthew Aldridge Cowan Fellowship Fund	Mr. Ken Koffman		11/8/06	\$60.00

Matthew Aldridge Cowan Fellowship Fund	Mr. Jim Jeffers		11/8/06	\$60.00
Matthew Aldridge Cowan Fellowship Fund	Mr. Burt Fett		11/8/06	\$60.00
Matthew Aldridge Cowan Fellowship Fund	Mr. Larry E. Ridlen	Mrs. Karen A. Ridlen	11/8/06	\$49.98
Matthew Aldridge Cowan Fellowship Fund	Ms. Tricia Smallwood		11/8/06	\$30.00
Matthew Aldridge Cowan Fellowship Fund	Gresham Smith and Partners		11/9/06	\$3,136.74
Matthew Aldridge Cowan Fellowship Fund	Mr. Everett H. Cowan		11/9/06	\$1,249.98
Matthew Aldridge Cowan Fellowship Fund	Mrs. Jennifer F. Sewell		11/9/06	\$312.48
Matthew Aldridge Cowan Fellowship Fund	Michael W. Sewell, P.E.		11/9/06	\$312.48
Matthew Aldridge Cowan Fellowship Fund	Mr. David T. Taylor		11/9/06	\$300.00
Matthew Aldridge Cowan Fellowship Fund	Mr. Ian F. Mitchell		11/9/06	\$252.00
Matthew Aldridge Cowan Fellowship Fund	Mr. Mark E. Sparks		11/9/06	\$250.02
Matthew Aldridge Cowan Fellowship Fund	Mr. James W. Bearden		11/9/06	\$250.02
Matthew Aldridge Cowan Fellowship Fund	Mr. Joe Whitson	Mrs. Beth Whitson	11/9/06	\$250.02
Matthew Aldridge Cowan Fellowship Fund	Mr. Brack Reed	Mrs. Patricia Reed	11/9/06	\$250.02
Matthew Aldridge Cowan Fellowship Fund	Mr. E. Christopher Cowan		11/9/06	\$240.00
Matthew Aldridge Cowan Fellowship Fund	Mr. R. Marshall Elizer, Jr.	Mrs. Karen Elizer	11/9/06	\$180.00
Matthew Aldridge Cowan Fellowship Fund	Mr. William M. Seymour	Mrs. Janice Seymour	11/9/06	\$156.24
Matthew Aldridge Cowan Fellowship Fund	Mr. Mike A. Flatt		11/9/06	\$150.00
Matthew Aldridge Cowan Fellowship Fund	Benjamin Aaron Robertson PE		11/9/06	\$126.00
Matthew Aldridge Cowan Fellowship Fund	Mr. Rodney Chester		11/9/06	\$125.04
Matthew Aldridge Cowan Fellowship Fund	Mr. Jonathan D. Henney	Mrs. Lesley G. Henney	11/9/06	\$125.04
Matthew Aldridge Cowan Fellowship Fund	Mr. Edward C. Owens	Mr. Loretta C. Owens	11/9/06	\$124.98
Matthew Aldridge Cowan Fellowship Fund	Mr. Christopher H. Dickinson		11/9/06	\$124.98
Matthew Aldridge Cowan Fellowship Fund	Mr Michael A. Cochrane		11/9/06	\$124.98
Matthew Aldridge Cowan Fellowship Fund	Mr. Stephen W. Cummings		11/9/06	\$90.00
Matthew Aldridge Cowan Fellowship Fund	Mr. Michael Hunkler	Mrs. Melinda Hunkler	11/9/06	\$62.52
Matthew Aldridge Cowan Fellowship Fund	Mr. Ken Koffman		11/9/06	\$60.00
Matthew Aldridge Cowan Fellowship Fund	Mr. Jim Jeffers		11/9/06	\$60.00
Matthew Aldridge Cowan Fellowship Fund	Mr. Burt Fett		11/9/06	\$60.00
Matthew Aldridge Cowan Fellowship Fund	Mr. Larry E. Ridlen	Mrs. Karen A. Ridlen	11/9/06	\$49.98
Matthew Aldridge Cowan Fellowship Fund	Ms. Tricia Smallwood		11/9/06	\$30.00
Matthew Aldridge Cowan Fellowship Fund	Gresham Smith and Partners		11/10/06	\$3,084.66
Matthew Aldridge Cowan Fellowship Fund	Mr. Mark O. Board	Mrs. Tammy E. Board	11/20/06	\$1,000.00
Matthew Aldridge Cowan Fellowship Fund	Mrs. Mary E. Thompson	Mr. Joseph F. Thompson	11/21/06	\$500.00
Matthew Aldridge Cowan Fellowship Fund	Mr. Christopher J. Hogan	Mrs. Jodi Lynn Hogan	11/28/06	\$20.00
Matthew Aldridge Cowan Fellowship Fund	Mrs. Gabriela Lyvers		12/6/06	\$17.00
Matthew Aldridge Cowan Fellowship Fund	Stephen B. Smith Charitable Foundation, Inc.		12/15/06	\$2,500.00

Matthew Aldridge Cowan Fellowship Fund	Mr. Christopher J. Hogan	Mrs. Jodi Lynn Hogan	12/19/06	\$20.00
Matthew Aldridge Cowan Fellowship Fund	Gresham Smith and Partners		12/31/06	\$2,774.26
Matthew Aldridge Cowan Fellowship Fund	Mr. Everett H. Cowan		12/31/06	\$1,249.98
Matthew Aldridge Cowan Fellowship Fund	Brown-Forman Corporation		12/31/06	\$1,000.00
Matthew Aldridge Cowan Fellowship Fund	Mr. Paul D. Dougherty		12/31/06	\$500.00
Matthew Aldridge Cowan Fellowship Fund	Michael W. Sewell, P.E.		12/31/06	\$312.48
Matthew Aldridge Cowan Fellowship Fund	Mr. Ian F. Mitchell		12/31/06	\$252.00
Matthew Aldridge Cowan Fellowship Fund	Mr. Mark E. Sparks		12/31/06	\$250.02
Matthew Aldridge Cowan Fellowship Fund	Mr. James W. Bearden		12/31/06	\$250.02
Matthew Aldridge Cowan Fellowship Fund	Mr. Joe Whitson	Mrs. Beth Whitson	12/31/06	\$250.02
Matthew Aldridge Cowan Fellowship Fund	Mr. Brack Reed	Mrs. Patricia Reed	12/31/06	\$250.02
Matthew Aldridge Cowan Fellowship Fund	Mr. David T. Taylor		12/31/06	\$250.00
Matthew Aldridge Cowan Fellowship Fund	Mr. E. Christopher Cowan		12/31/06	\$240.00
Matthew Aldridge Cowan Fellowship Fund	Mr. R. Marshall Elizer, Jr.	Mrs. Karen Elizer	12/31/06	\$180.00
Matthew Aldridge Cowan Fellowship Fund	Mr. William M. Seymour	Mrs. Janice Seymour	12/31/06	\$156.24
Matthew Aldridge Cowan Fellowship Fund	Mr. Mike A. Flatt		12/31/06	\$150.00
Matthew Aldridge Cowan Fellowship Fund	Benjamin Aaron Robertson PE		12/31/06	\$126.00
Matthew Aldridge Cowan Fellowship Fund	Mr. Rodney Chester		12/31/06	\$125.04
Matthew Aldridge Cowan Fellowship Fund	Mr. Jonathan D. Henney	Mrs. Lesley G. Henney	12/31/06	\$125.04
Matthew Aldridge Cowan Fellowship Fund	Mr. Michael A. Cochrane		12/31/06	\$124.98
Matthew Aldridge Cowan Fellowship Fund	Mr. Edward C. Owens	Mrs. Loretta C. Owens	12/31/06	\$124.98
Matthew Aldridge Cowan Fellowship Fund	Mr. Christopher H. Dickinson		12/31/06	\$124.98
Matthew Aldridge Cowan Fellowship Fund	Mr. Stephen W. Cummings		12/31/06	\$90.00
Matthew Aldridge Cowan Fellowship Fund	Mr. Michael D. Hunkler	Mrs. Melinda Hunkler	12/31/06	\$62.52
Matthew Aldridge Cowan Fellowship Fund	Mr. Ken Koffman		12/31/06	\$60.00
Matthew Aldridge Cowan Fellowship Fund	Mr. Jim Jeffers		12/31/06	\$60.00
Matthew Aldridge Cowan Fellowship Fund	Mr. Burt Fett		12/31/06	\$60.00
Matthew Aldridge Cowan Fellowship Fund	Mr. Larry E. Ridlen	Mrs. Karen A. Ridlen	12/31/06	\$49.98
Matthew Aldridge Cowan Fellowship Fund	Ms. Tricia Smallwood		12/31/06	\$30.00
Matthew Aldridge Cowan Fellowship Fund	Mrs. Gabriela Lyvers		12/31/06	\$17.00
Matthew Aldridge Cowan Fellowship Fund	Mr. Arthur K. Smith		1/12/07	\$5,000.00
Matthew Aldridge Cowan Fellowship Fund	Mr. Dirk L. Gowin	Mrs. Margaret M. Gowin	1/12/07	\$500.00
Matthew Aldridge Cowan Fellowship Fund	Mrs. Kristen Harris Crumpton	Mr. Christopher T. Crumpton	1/12/07	\$200.00
Matthew Aldridge Cowan Fellowship Fund	Mr. John J. Miranda, III		1/17/07	\$1,000.00
Matthew Aldridge Cowan Fellowship Fund	Mr. Christopher J. Hogan		1/17/07	\$20.00
Matthew Aldridge Cowan Fellowship Fund	Mrs. Gabriela Lyvers		1/31/07	\$17.00
Matthew Aldridge Cowan Fellowship Fund	Mr. Gary E. Ochsner		2/5/07	\$1,000.00



Matthew Aldridge Cowan Fellowship Fund	Mr. Jack E. Roby		2/6/07	\$229.28
Matthew Aldridge Cowan Fellowship Fund	Mr. Christopher J. Hogan	Mrs. Jodi Lynn Hogan	2/22/07	\$20.00
Matthew Aldridge Cowan Fellowship Fund	Mrs. Gabriela Lyvers		3/1/07	\$17.00
Matthew Aldridge Cowan Fellowship Fund	Mr. Christopher J. Hogan	Mrs. Jodi Lynn Hogan	3/16/07	\$20.00
Matthew Aldridge Cowan Fellowship Fund	Mr. Anthony E. Marconi		3/28/07	\$75.00
Matthew Aldridge Cowan Fellowship Fund	Mrs. Gabriela Lyvers		4/4/07	\$17.00
Matthew Aldridge Cowan Fellowship Fund	Mr. John M. Addington		4/16/07	\$250.00
Matthew Aldridge Cowan Fellowship Fund	Mr. Christopher J. Hogan	Mrs. Jodi Lynn Hogan	4/16/07	\$20.00
Matthew Aldridge Cowan Fellowship Fund	Mr. Everett H. Cowan		4/20/07	\$1,249.98
Matthew Aldridge Cowan Fellowship Fund	Michael W. Sewell, P.E.		4/20/07	\$312.48
Matthew Aldridge Cowan Fellowship Fund	Mr. David T. Taylor		4/20/07	\$300.00
Matthew Aldridge Cowan Fellowship Fund	Mr. Ian F. Mitchell		4/20/07	\$252.00
Matthew Aldridge Cowan Fellowship Fund	Mr. Mark E. Sparks		4/20/07	\$250.02
Matthew Aldridge Cowan Fellowship Fund	Mr. James W. Bearden		4/20/07	\$250.02
Matthew Aldridge Cowan Fellowship Fund	Mr. Joe Whitson	Mrs. Beth Whitson	4/20/07	\$250.02
Matthew Aldridge Cowan Fellowship Fund	Mr. Brack Reed	Mrs. Patricia Reed	4/20/07	\$250.02
Matthew Aldridge Cowan Fellowship Fund	Mr. E. Christopher Cowan		4/20/07	\$240.00
Matthew Aldridge Cowan Fellowship Fund	Mr. R. Marshall Elizer, Jr.	Mrs. Karen Elizer	4/20/07	\$180.00
Matthew Aldridge Cowan Fellowship Fund	Mr. William M. Seymour	Mrs. Janice Seymour	4/20/07	\$156.24
Matthew Aldridge Cowan Fellowship Fund	Mr. Mike A. Flatt		4/20/07	\$150.00
Matthew Aldridge Cowan Fellowship Fund	Benjamin Aaron Robertson PE		4/20/07	\$126.00
Matthew Aldridge Cowan Fellowship Fund	Mr. Rodney Chester		4/20/07	\$125.04
Matthew Aldridge Cowan Fellowship Fund	Mr. Jonathan D. Henney	Mrs. Lesley G. Henney	4/20/07	\$125.04
Matthew Aldridge Cowan Fellowship Fund	Mr. Michael A. Cochrane		4/20/07	\$124.98
Matthew Aldridge Cowan Fellowship Fund	Mr. Edward C. Owens	Mrs. Loretta C. Owens	4/20/07	\$124.98
Matthew Aldridge Cowan Fellowship Fund	Mr. Christopher H. Dickinson		4/20/07	\$124.98
Matthew Aldridge Cowan Fellowship Fund	Ms. Karen R. Harris		4/20/07	\$100.00
Matthew Aldridge Cowan Fellowship Fund	Mr. Stephen W. Cummings		4/20/07	\$90.00
Matthew Aldridge Cowan Fellowship Fund	Mr. Michael D. Hunkler	Mrs. Melinda Hunkler	4/20/07	\$62.52
Matthew Aldridge Cowan Fellowship Fund	Mr. Ken Koffman		4/20/07	\$60.00
Matthew Aldridge Cowan Fellowship Fund	Mr. Jim Jeffers		4/20/07	\$60.00
Matthew Aldridge Cowan Fellowship Fund	Mr. Burt Fett		4/20/07	\$60.00
Matthew Aldridge Cowan Fellowship Fund	Mr. Larry E. Ridlen	Mrs. Karen A. Ridlen	4/20/07	\$49.98
Matthew Aldridge Cowan Fellowship Fund	Ms. Tricia Smallwood		4/20/07	\$30.00
Matthew Aldridge Cowan Fellowship Fund	Gresham Smith and Partners		4/23/07	\$2,824.26
Matthew Aldridge Cowan Fellowship Fund	Ky Society of Professional Engineers		4/23/07	\$1,000.00
Matthew Aldridge Cowan Fellowship Fund	Mr. Jeffrey R. Heile	Mrs. Barbara R. Heile	4/24/07	\$100.00

Matthew Aldridge Cowan Fellowship Fund	Mrs. Gabriela Lyvers		5/1/07	\$17.00
Matthew Aldridge Cowan Fellowship Fund	Mr. Christopher J. Hogan	Mrs. Jodi Lynn Hogan	5/17/07	\$20.00
Matthew Aldridge Cowan Fellowship Fund	EON Foundation		6/5/07	\$100.00
Matthew Aldridge Cowan Fellowship Fund	Mr. Christopher J. Hogan		6/21/07	\$20.00
Matthew Aldridge Cowan Fellowship Fund	Stites & Harbison, PLLC		6/30/07	\$1,000.00
Matthew Aldridge Cowan Fellowship Fund	Mrs. Gabriela Lyvers		6/30/07	\$17.00
Matthew Aldridge Cowan Fellowship Fund	Gabriela M. Lyvers		7/10/07	\$17.00
Matthew Aldridge Cowan Fellowship Fund	Everett H. Cowan		7/17/07	\$1,249.98
Matthew Aldridge Cowan fellowship Fund	Michael W. Sewell, P.E.		7/17/07	\$312.48
Matthew Aldridge Cowan fellowship Fund	David T. Taylor		7/17/07	\$300.00
Matthew Aldridge Cowan fellowship Fund	Ian F. Mitchell		7/17/07	\$252.00
Matthew Aldridge Cowan fellowship Fund	James W. Bearden		7/17/07	\$250.02
Matthew Aldridge Cowan fellowship Fund	Joe Whitson		7/17/07	\$250.02
Matthew Aldridge Cowan fellowship Fund	Mark E. Sparks		7/17/07	\$250.02
Matthew Aldridge Cowan fellowship Fund	Brack Reed		7/17/07	\$250.02
Matthew Aldridge Cowan fellowship Fund	E. Christopher Cowan		7/17/07	\$240.00
Matthew Aldridge Cowan fellowship Fund	R. Marshall Elizer, Jr.		7/17/07	\$180.00
Matthew Aldridge Cowan fellowship Fund	William M. Seymour		7/17/07	\$156.24
Matthew Aldridge Cowan fellowship Fund	Mike A. Flatt		7/17/07	\$150.00
Matthew Aldridge Cowan fellowship Fund	Benjamin A. Robertson, PE		7/17/07	\$126.00
Matthew Aldridge Cowan fellowship Fund	Rodney Chester		7/17/07	\$125.04
Matthew Aldridge Cowan fellowship Fund	Jonathn D. Henney		7/17/07	\$125.04
Matthew Aldridge Cowan fellowship Fund	Michael A. Cochrane		7/17/07	\$124.98
Matthew Aldridge Cowan fellowship Fund	Christopher H. Dickinson		7/17/07	\$124.98
Matthew Aldridge Cowan fellowship Fund	Edward C. Owens		7/17/07	\$124.98
Matthew Aldridge Cowan fellowship Fund	Stephen W. Cummings		7/17/07	\$90.00
Matthew Aldridge Cowan fellowship Fund	Michael D. Hunkler		7/17/07	\$62.52
Matthew Aldridge Cowan fellowship Fund	Jim Jeffers		7/17/07	\$60.00
Matthew Aldridge Cowan fellowship Fund	Ken Koffman		7/17/07	\$60.00
Matthew Aldridge Cowan fellowship Fund	Burt Fett		7/17/07	\$60.00
Matthew Aldridge Cowan fellowship Fund	Larry E. Ridlen		7/17/07	\$49.98
Matthew Aldridge Cowan fellowship Fund	Tricia Smallwood		7/17/07	\$30.00
Matthew Aldridge Cowan fellowship Fund	Gresham Smit and Partners		7/18/07	\$2,824.26
Matthew Aldridge Cowan fellowship Fund	Christopher J. Hogan		7/31/07	\$20.00
Matthew Aldridge Cowan fellowship Fund	Christopher J. Hogan		8/15/07	\$20.00
Matthew Aldridge Cowan fellowship Fund	Mrs. Nancy B. Sullivan		8/20/07	\$1,000.00
Matthew Aldridge Cowan fellowship Fund	Mr. J. Michael Sullivan		8/20/07	\$1,000.00

Matthew Aldridge Cowan fellowship Fund	L. Esward Wilson & Associates		8/31/07	\$2,000.00
Matthew Aldridge Cowan fellowship Fund	Mrs. Gabriela M. Lyvers		9/7/07	\$17.00
Matthew Aldridge Cowan fellowship Fund	Mr. Christopher J. Hogan		9/20/07	\$20.00
Matthew Aldridge Cowan fellowship Fund	Mr. Jeffrey S. Cowan		10/5/07	\$500.00
Matthew Aldridge Cowan fellowship Fund	Mr. Everett H. Cowan		10/12/07	\$1,249.98
Matthew Aldridge Cowan fellowship Fund	Mr. Julian L. Bibb	Mrs. Jayne D. Bibb	10/12/07	\$1,000.00
Matthew Aldridge Cowan fellowship Fund	Michael W. Sewell, P.E.		10/12/07	\$312.48
Matthew Aldridge Cowan fellowship Fund	Mr. David T. Taylor		10/12/07	\$300.00
Matthew Aldridge Cowan fellowship Fund	Mr. James W. Bearden		10/12/07	\$250.02
Matthew Aldridge Cowan fellowship Fund	Mr. Joe Whitson		10/12/07	\$250.02
Matthew Aldridge Cowan fellowship Fund	Mr. Mark E. Sparks		10/12/07	\$250.02
Matthew Aldridge Cowan fellowship Fund	Mr. Brack Reed		10/12/07	\$250.02
Matthew Aldridge Cowan fellowship Fund	Mr. E. Christopher Cowan		10/12/07	\$240.00
Matthew Aldridge Cowan fellowship Fund	Mr. R. Marshall Elizer, Jr.	Mrs. Karen A. Elizer	10/12/07	\$180.00
Matthew Aldridge Cowan fellowship Fund	Mr. William M. Seymour	Mrs. Janice Seymour	10/12/07	\$156.24
Matthew Aldridge Cowan fellowship Fund	Mr. Mike A. Flatt		10/12/07	\$150.00
Matthew Aldridge Cowan fellowship Fund	Mr. Ian F. Mitchell		10/12/07	\$126.00
Matthew Aldridge Cowan fellowship Fund	Benjamin A. Robertson, PE		10/12/07	\$126.00
Matthew Aldridge Cowan fellowship Fund	Mr. Jonathon D. Henney	Mrs. Lesley G. Henney	10/12/07	\$125.04
Matthew Aldridge Cowan fellowship Fund	Mr. Rodney Chester		10/12/07	\$125.04
Matthew Aldridge Cowan fellowship Fund	Mr. Michael A. Cochrane		10/12/07	\$124.98
Matthew Aldridge Cowan fellowship Fund	Mr. Christopher H. Dickenson		10/12/07	\$124.98
Matthew Aldridge Cowan fellowship Fund	Mr. Edward C. Owens	Mrs. Loretta C. Owens	10/12/07	\$104.15
Matthew Aldridge Cowan fellowship Fund	Mr. Stephen W. Cummings		10/12/07	\$90.00
Matthew Aldridge Cowan fellowship Fund	Mr. Michael D. Hunkler		10/12/07	\$62.52
Matthew Aldridge Cowan fellowship Fund	Mr. Jim Jeffers		10/12/07	\$60.00
Matthew Aldridge Cowan fellowship Fund	Mr. Ken Koffman		10/12/07	\$60.00
Matthew Aldridge Cowan fellowship Fund	Mr. Burt Fett		10/12/07	\$60.00
Matthew Aldridge Cowan fellowship Fund	Mr. Larry E. Ridlen	Mrs. Karen A. Ridlen	10/12/07	\$49.98
Matthew Aldridge Cowan fellowship Fund	Ms. Tricia Smallwood		10/12/07	\$30.00
Matthew Aldridge Cowan fellowship Fund	Gresham, Smith and Partners		10/15/07	\$2,677.43
Matthew Aldridge Cowan fellowship Fund	Mrs. Sue K. Downing		10/15/07	\$500.00
Matthew Aldridge Cowan fellowship Fund	Mr. James M. Downing		10/15/07	\$500.00
Matthew Aldridge Cowan fellowship Fund	Mr. Christopher J. Hogan		10/17/07	\$20.00
Matthew Aldridge Cowan fellowship Fund	Mrs. Kathleen H. Millen	Mr. Kevin S. Millen	11/1/07	\$500.00
Matthew Aldridge Cowan fellowship Fund	Mr. Kevin S. Millen	Mrs. Kathleen H. Millen	11/1/07	\$500.00
Matthew Aldridge Cowan fellowship Fund	Mrs. Gabriela M. Lyvers		11/2/07	\$17.00

Matthew Aldridge Cowan fellowship Fund	Mrs. Mary E. Thompson	Mr. Joseph F. Thompson	11/13/07	\$250.00
Matthew Aldridge Cowan fellowship Fund	Mr. Joseph F. Thompson	Mrs. Mary E. Thompson	11/13/07	\$250.00
Matthew Aldridge Cowan fellowship Fund	Mr. Christopher J. Hogan		11/15/07	\$20.00
Matthew Aldridge Cowan fellowship Fund	Mrs. Gabriela M. Lyvers		12/5/07	\$17.00
Matthew Aldridge Cowan fellowship Fund	Mrs. Linda McGinity Jackson		12/13/07	\$400.00
Matthew Aldridge Cowan fellowship Fund	Mr. Christopher J. Hogan		12/17/07	\$20.00
Matthew Aldridge Cowan fellowship Fund	Mrs. Katheryne A. Cowan		12/31/07	\$2,500.00
Matthew Aldridge Cowan fellowship Fund	Mr. Everett H. Cowan		12/31/07	\$2,500.00
Matthew Aldridge Cowan fellowship Fund	Gresham, Smith and Partners		12/31/07	\$2,447.28
Matthew Aldridge Cowan fellowship Fund	Mr. Everett H. Cowan		12/31/07	\$1,249.98
Matthew Aldridge Cowan fellowship Fund	Michael W. Sewell, P.E.		12/31/07	\$312.48
Matthew Aldridge Cowan fellowship Fund	Mr. David T. Taylor		12/31/07	\$300.00
Matthew Aldridge Cowan fellowship Fund	Mr. James W. Bearden		12/31/07	\$250.02
Matthew Aldridge Cowan fellowship Fund	Mr. Joe Whitson		12/31/07	\$250.02
Matthew Aldridge Cowan fellowship Fund	Mr. Mark E. Sparks		12/31/07	\$250.02
Matthew Aldridge Cowan fellowship Fund	Mr. Brack Reed		12/31/07	\$250.02
Matthew Aldridge Cowan fellowship Fund	Mrs. Margaret M. Gowin	Mr. Dirk L. Gowin	12/31/07	\$250.00
Matthew Aldridge Cowan fellowship Fund	Mr. Dirk L. Gowin	Mrs. Margaret M. Gowin	12/31/07	\$250.00
Matthew Aldridge Cowan fellowship Fund	Mr. E. Christopher Cowan		12/31/07	\$240.00
Matthew Aldridge Cowan fellowship Fund	Mr. R. Marshall Elizer, Jr.	Mrs. Karen A. Elizer	12/31/07	\$180.00
Matthew Aldridge Cowan fellowship Fund	Mr. William M. Seymour	Mrs. Janice Seymour	12/31/07	\$156.24
Matthew Aldridge Cowan fellowship Fund	Mr. Mike A. Flatt		12/31/07	\$150.00
Matthew Aldridge Cowan fellowship Fund	Benjamin A. Robertson, PE		12/31/07	\$126.00
Matthew Aldridge Cowan fellowship Fund	Mr. Jonathon D. Henney	Mrs. Lesley G. Henney	12/31/07	\$125.04
Matthew Aldridge Cowan fellowship Fund	Mr. Rodney Chester		12/31/07	\$125.04
Matthew Aldridge Cowan fellowship Fund	Mr. Michael A. Cochrane		12/31/07	\$124.98
Matthew Aldridge Cowan fellowship Fund	Mr. Christopher H. Dickenson		12/31/07	\$124.98
Matthew Aldridge Cowan fellowship Fund	Mr. Stephen W. Cummings		12/31/07	\$90.00
Matthew Aldridge Cowan fellowship Fund	Mr. Michael D. Hunkler	Mrs. Melinda Hunkler	12/31/07	\$62.20
Matthew Aldridge Cowan fellowship Fund	Mr. Ken Hoffman		12/31/07	\$60.00
Matthew Aldridge Cowan fellowship Fund	Mr. Jim Jeffers		12/31/07	\$60.00
Matthew Aldridge Cowan fellowship Fund	Mr. Burt Fett		12/31/07	\$60.00
Matthew Aldridge Cowan fellowship Fund	Mr. Larry E. Ridlen	Mrs. Karen A. Ridlen	12/31/07	\$49.98
Matthew Aldridge Cowan fellowship Fund	Ms. Tricia Smallwood		12/31/07	\$30.00
Matthew Aldridge Cowan fellowship Fund	Mrs. Gabriela M. Lyvers		12/31/07	\$8.50
Matthew Aldridge Cowan fellowship Fund	Mr. Jason A. Lyvers		12/31/07	\$8.50
Matthew Aldridge Cowan fellowship Fund	Mr. Michael D. Hunkler	Mrs. Melinda Hunkler	12/31/07	\$0.32

Matthew Aldridge Cowan fellowship Fund	Mrs. Karen A. Elizer	Mr. R. Marshall Elizer, Jr.	1/31/08	\$250.00
Matthew Aldridge Cowan fellowship Fund	Mr. R. Marshall Elizer, Jr.	Mrs. Karen A. Elizer	1/31/08	\$250.00
Matthew Aldridge Cowan fellowship Fund	Mrs. Gabriela M. Lyvers		2/4/08	\$17.00
Matthew Aldridge Cowan fellowship Fund	Mr. Gary E. Ochsner		2/8/08	\$1,000.00
Matthew Aldridge Cowan fellowship Fund	Ms. Karen R. Harris		2/25/08	\$100.00
Matthew Aldridge Cowan fellowship Fund	Mrs. Gabriela M. Lyvers	Mr. Jason A. Lyvers	3/6/08	\$8.50
Matthew Aldridge Cowan fellowship Fund	Mr. Jason A. Lyvers	Mrs. Gabriela M. Lyvers	3/6/08	\$8.50
Matthew Aldridge Cowan fellowship Fund	E.ON Foundation		3/31/08	\$100.00
Matthew Aldridge Cowan fellowship Fund	Mr. Everett H. Cowan		4/29/08	\$1,249.98
Matthew Aldridge Cowan fellowship Fund	Mr. James L. Hagerty		4/29/08	\$300.00
Matthew Aldridge Cowan fellowship Fund	Mr. James W. Bearden		4/29/08	\$250.02
Matthew Aldridge Cowan fellowship Fund	Mr. Joe Whitson	Mrs. Beth Whitson	4/29/08	\$250.02
Matthew Aldridge Cowan fellowship Fund	Mr. Brack Reed	Mrs. Patricia Reed	4/29/08	\$250.02
Matthew Aldridge Cowan fellowship Fund	Mr. Jonathan D. Henney	Mrs. Lesley G. Henney	4/29/08	\$125.04
Matthew Aldridge Cowan fellowship Fund	Mr. Stephen W. Cummings		4/29/08	\$90.00
Matthew Aldridge Cowan fellowship Fund	Gresham, Smith and Partners		4/30/08	\$515.04
Matthew Aldridge Cowan fellowship Fund	Mrs. Gabriela M. Lyvers	Mr. Jason A. Lyvers	5/1/08	\$17.00
Matthew Aldridge Cowan fellowship Fund	Wellpoint Foundation		5/27/08	\$250.00
Matthew Aldridge Cowan fellowship Fund	Mrs. Gabriela M. Lyvers		6/23/08	\$17.00
Matthew Aldridge Cowan fellowship Fund	Mr. Everett H. Cowan		7/17/08	\$1,249.98
Matthew Aldridge Cowan fellowship Fund	Mr. James L. Hagerty		7/17/08	\$300.00
Matthew Aldridge Cowan fellowship Fund	Mr. Joe Whitson	Mrs. Beth Whitson	7/17/08	\$250.02
Matthew Aldridge Cowan fellowship Fund	Mr. Brack Reed	Mrs. Patricia Reed	7/17/08	\$250.02
Matthew Aldridge Cowan fellowship Fund	Mr. E. Christopher Cowan		7/17/08	\$200.00
Matthew Aldridge Cowan fellowship Fund	Mr. Jonathan D. Henney	Mrs. Lesley G. Henney	7/17/08	\$125.04
Matthew Aldridge Cowan fellowship Fund	Mr. Stephen W. Cummings		7/17/08	\$90.00
Matthew Aldridge Cowan fellowship Fund	Mr. Ken Koffman		7/17/08	\$60.00
Matthew Aldridge Cowan fellowship Fund	Mr. David T. Taylor		7/17/08	\$50.00
Matthew Aldridge Cowan fellowship Fund	Mr. Christopher H. Dickinson		7/17/08	\$41.66
Matthew Aldridge Cowan fellowship Fund	Gresham, Smith and Partners		7/21/08	\$866.70
Matthew Aldridge Cowan fellowship Fund	Mrs. Gabriela M. Lyvers	Mr. Jason A. Lyvers	7/30/08	\$17.00
Matthew Aldridge Cowan fellowship Fund	Mrs. Kristen H. Crumpton		8/1/08	\$250.00
Matthew Aldridge Cowan fellowship Fund	Mrs. Gabriela M. Lyvers	Mr. Jason A. Lyvers	8/29/08	\$17.00
Matthew Aldridge Cowan fellowship Fund	Mrs. Gabriela M. Lyvers	Mr. Jason A. Lyvers	10/10/08	\$17.00
Matthew Aldridge Cowan fellowship Fund	Mrs. Gabriela M. Lyvers	Mr. Jason A. Lyvers	10/27/08	\$17.00
Matthew Aldridge Cowan fellowship Fund	Mr. Everett H. Cowan		10/28/08	\$1,249.98
Matthew Aldridge Cowan fellowship Fund	Mr. James L. Hagerty		10/28/08	\$300.00

Matthew Aldridge Cowan fellowship Fund	Mr. E. Christopher Cowan		10/28/08	\$300.00
Matthew Aldridge Cowan fellowship Fund	Mr. James W. Bearden		10/28/08	\$250.02
Matthew Aldridge Cowan fellowship Fund	Mr. Joe Whitson	Mrs. Beth Whitson	10/28/08	\$250.02
Matthew Aldridge Cowan fellowship Fund	Mr. Brack Reed	Mrs. Patricia Reed	10/28/08	\$250.02
Matthew Aldridge Cowan fellowship Fund	Mr. Jonathan D. Henney	Mrs. Lesley G. Henney	10/28/08	\$125.04
Matthew Aldridge Cowan fellowship Fund	Mr. Christopher H. Dickinson		10/28/08	\$124.98
Matthew Aldridge Cowan fellowship Fund	Mr. Stephen W. Cummings		10/28/08	\$90.00
Matthew Aldridge Cowan fellowship Fund	Mr. Ken Koffman		10/28/08	\$90.00
Matthew Aldridge Cowan fellowship Fund	Mr. Edward C. Owens		10/28/08	\$20.83
Matthew Aldridge Cowan fellowship Fund	Gresham, Smith and Partners		10/29/08	\$1,050.85
Matthew Aldridge Cowan fellowship Fund	Mrs. Tammy E. Board		12/4/08	\$500.00
Matthew Aldridge Cowan fellowship Fund	Mr. Mark O. Board		12/4/08	\$500.00
Matthew Aldridge Cowan fellowship Fund	Mr. Everett H. Cowan		12/31/08	\$1,249.98
Matthew Aldridge Cowan fellowship Fund	Gresham, Smith and Partners		12/31/08	\$980.02
Matthew Aldridge Cowan fellowship Fund	Mr. James L. Hagerty		12/31/08	\$300.00
Matthew Aldridge Cowan fellowship Fund	Mr. E. Christopher Cowan		12/31/08	\$250.00
Matthew Aldridge Cowan fellowship Fund	Mr. James W. Bearden		12/31/08	\$249.62
Matthew Aldridge Cowan fellowship Fund	Mr. Joe Whitson	Mrs. Beth Whitson	12/31/08	\$249.62
Matthew Aldridge Cowan fellowship Fund	Mr. Brack Reed	Mrs. Patricia Reed	12/31/08	\$249.62
Matthew Aldridge Cowan fellowship Fund	Mr. Jonathan D. Henney	Mrs. Lesley G. Henney	12/31/08	\$125.04
Matthew Aldridge Cowan fellowship Fund	Mr. Christopher H. Dickinson		12/31/08	\$124.98
Matthew Aldridge Cowan fellowship Fund	Mr. Stephen W. Cummings		12/31/08	\$90.00
Matthew Aldridge Cowan fellowship Fund	Mr. Ken Koffman		12/31/08	\$90.00
Matthew Aldridge Cowan fellowship Fund	Mr. James W. Bearden		12/31/08	\$0.40
Matthew Aldridge Cowan fellowship Fund	Mr. Joe Whitson	Mrs. Beth Whitson	12/31/08	\$0.40
Matthew Aldridge Cowan fellowship Fund	Mr. Brack Reed	Mrs. Patricia Reed	12/31/08	\$0.40
Matthew Aldridge Cowan fellowship Fund	Stites & Harbison, PLLC		1/12/09	\$1,000.00
Matthew Aldridge Cowan fellowship Fund	Mrs. Jayne D. Bibb	Mr. Julian L. Bibb	1/12/09	\$500.00
Matthew Aldridge Cowan fellowship Fund	Mr. Julian L. Bibb	Mrs. Jayne D. Bibb	1/12/09	\$500.00
Matthew Aldridge Cowan fellowship Fund	Mrs. Gabriela M. Lyvers	Mr. Jason A. Lyvers	1/13/09	\$68.00
Matthew Aldridge Cowan fellowship Fund	Brown-Forman Corp.		2/2/09	\$1,000.00
Matthew Aldridge Cowan fellowship Fund	Mrs. Kristen H. Crumpton		5/29/09	\$50.00
Matthew Aldridge Cowan fellowship Fund	Mrs. Kristen H. Crumpton		8/18/09	\$100.00
Matthew Aldridge Cowan fellowship Fund	Ms. Karen Ryan Harris		9/1/09	\$100.00
Matthew Aldridge Cowan fellowship Fund	E.ON Foundation		11/16/09	\$100.00
Matthew Aldridge Cowan fellowship Fund	Mr. Paul D. Dougherty		11/23/09	\$1,000.00
Matthew Aldridge Cowan fellowship Fund	Mr. Christopher J. Hogan		12/3/09	\$20.00

Matthew Aldridge Cowan fellowship Fund	Mr. Christopher J. Hogan		12/16/09	\$20.00
Matthew Aldridge Cowan fellowship Fund	Mr. Christopher J. Hogan		2/4/10	\$20.00
Matthew Aldridge Cowan fellowship Fund	Mr. Christopher J. Hogan		3/3/10	\$20.00
Matthew Aldridge Cowan fellowship Fund	Mr. Christopher J. Hogan		3/16/10	\$20.00
Matthew Aldridge Cowan fellowship Fund	Melissa E. Dickinson, J.D.	Mr. Christopher H. Dickinson	6/16/10	\$500.00
Matthew Aldridge Cowan fellowship Fund	Mr. Christopher H. Dickinson	Melissa E. Dickinson, J.D.	6/16/10	\$500.00
Matthew Aldridge Cowan fellowship Fund	Gresham, Smith and Partners		8/16/10	\$1,000.00
Matthew Aldridge Cowan fellowship Fund	Ms. Karen Ryan Harris		6/7/11	\$100.00
Matthew Aldridge Cowan Ph.D Fellowship	Mr. Arthur K. Smith		7/15/05	\$5,000.00
Matthew Aldridge Cowan Ph.D Fellowship	Learning Lab of Brentwood, Inc.		7/15/05	\$500.00
Matthew Aldridge Cowan Ph.D Fellowship	Mr. Christopher J. Hogan	Mrs. Jodi Lynn Hogan	8/1/05	\$20.00
Matthew Aldridge Cowan Ph.D Fellowship	Mrs. Gabriela Lyvers	Mr. Jason A Lyvers	8/1/05	\$17.00
Matthew Aldridge Cowan Ph.D Fellowship	Mr. Everett H. Cowan	Mrs. Katheryne A. Cowan	8/4/05	\$1,249.98
Matthew Aldridge Cowan Ph.D Fellowship	Mrs. Jennifer F. Sewell	Mr. Michael W. Sewell	8/4/05	\$312.48
Matthew Aldridge Cowan Ph.D Fellowship	Mr. Michael W. Sewell	Mrs. Jennifer F. Sewell	8/4/05	\$312.48
Matthew Aldridge Cowan Ph.D Fellowship	Mr. David T. Taylor		8/4/05	\$300.00
Matthew Aldridge Cowan Ph.D Fellowship	Mr. Ian F. Mitchell		8/4/05	\$252.00
Matthew Aldridge Cowan Ph.D Fellowship	Mr. Joe Whitson	Mrs Beth Whitson	8/4/05	\$250.02
Matthew Aldridge Cowan Ph.D Fellowship	Mr. Mark E. Sparks		8/4/05	\$250.02
Matthew Aldridge Cowan Ph.D Fellowship	Mr. Brack Reed	Mrs. Patricia Reed	8/4/05	\$250.02
Matthew Aldridge Cowan Ph.D Fellowship	Mr. James W. Bearden		8/4/05	\$250.02
Matthew Aldridge Cowan Ph.D Fellowship	Mr. E. Christopher Cowan	Ms. Kimberli A. Cowan	8/4/05	\$240.00
Matthew Aldridge Cowan Ph.D Fellowship	Mr. R. Marshall Elizer, Jr.	Mrs. Karen Elizer	8/4/05	\$180.00
Matthew Aldridge Cowan Ph.D Fellowship	Mr. William M. Seymour	Mrs. Janice Seymour	8/4/05	\$156.24
Matthew Aldridge Cowan Ph.D Fellowship	Mr. Mike A. Flatt		8/4/05	\$150.00
Matthew Aldridge Cowan Ph.D Fellowship	Benjamin Aaron Robertson, PE	Mrs. Cathy Robertson	8/4/05	\$126.00
Matthew Aldridge Cowan Ph.D Fellowship	Mr. Johnny D. Mosley	Mrs. Deborah L. Mosley	8/4/05	\$125.04
Matthew Aldridge Cowan Ph.D Fellowship	Mr. Jonathan D. Henney	Mrs. Lesley G. Henney	8/4/05	\$125.04
Matthew Aldridge Cowan Ph.D Fellowship	Mr. Rodney Chester		8/4/05	\$125.04
Matthew Aldridge Cowan Ph.D Fellowship	Mr. Michael A. Cochrane	Mrs Rita C. Cochrane	8/4/05	\$124.98
Matthew Aldridge Cowan Ph.D Fellowship	Mr. Al Pramuk		8/4/05	\$124.98
Matthew Aldridge Cowan Ph.D Fellowship	Mr. Christopher H. Dickinson	Mrs. Melissa E. Dickinson	8/4/05	\$124.98
Matthew Aldridge Cowan Ph.D Fellowship	Mr. Edward C. Owens	Mrs. Loretta C. Owens	8/4/05	\$124.98
Matthew Aldridge Cowan Ph.D Fellowship	Mr. Stephen W. Cummings		8/4/05	\$90.00
Matthew Aldridge Cowan Ph.D Fellowship	Mrs. Grace W. Crawford	Mr. Dan Crawford	8/4/05	\$63.00
Matthew Aldridge Cowan Ph.D Fellowship	Mr. Michael D. Hunkler	Mrs. Melinda Hunkler	8/4/05	\$62.52
Matthew Aldridge Cowan Ph.D Fellowship	Mr. Jim Jeffers		8/4/05	\$60.00

Matthew Aldridge Cowan Ph.D Fellowship	Mr. Ken Koffman		8/4/05	\$60.00
Matthew Aldridge Cowan Ph.D Fellowship	Mr. Burt Fett		8/4/05	\$60.00
Matthew Aldridge Cowan Ph.D Fellowship	Mr. Craig S. Parker	Mrs. Gail Parker	8/4/05	\$60.00
Matthew Aldridge Cowan Ph.D Fellowship	Mr. Larry E. Ridlen	Mrs. Karen A. Ridlen	8/4/05	\$49.98
Matthew Aldridge Cowan Ph.D Fellowship	Mr. William Spalding		8/4/05	\$30.00
Matthew Aldridge Cowan Ph.D Fellowship	Ms. Tricia Smallwood		8/4/05	\$30.00
Matthew Aldridge Cowan Ph.D Fellowship	Mr. Mark Washing		8/4/05	\$30.00
Matthew Aldridge Cowan Ph.D Fellowship	Mrs. Amanda Shumate	Mr. Allen R. Shumate	8/4/05	\$25.00
Matthew Aldridge Cowan Ph.D Fellowship	Gresham, Smith and Partners		8/5/05	\$3,594.76
Matthew Aldridge Cowan Ph.D Fellowship	L. Edward Wilson & Associates, Inc.		8/18/05	\$2,000.00
Matthew Aldridge Cowan Ph.D Fellowship	Learning Lab of Brentwood, Inc.		8/19/05	\$500.00
Matthew Aldridge Cowan Ph.D Fellowship	Mr. Christopher J. Hogan	Mrs. Jodi Lynn Hogan	8/29/05	\$20.00
Matthew Aldridge Cowan Ph.D Fellowship	Ky Society of Professional Engineers		8/31/05	\$1,000.00
Matthew Aldridge Cowan Ph.D Fellowship	Mrs. Gabriela Lyvers	Mr. Jason A Lyvers	8/31/05	\$17.00
Matthew Aldridge Cowan Ph.D Fellowship	Learning Lab of Brentwood, Inc.		9/12/05	\$500.00
Matthew Aldridge Cowan Ph.D Fellowship	Mr. Jack E. Roby		9/15/05	\$70.72
Matthew Aldridge Cowan Ph.D Fellowship	Mr. Christopher J. Hogan	Mrs. Jodi Lynn Hogan	9/15/05	\$20.00
Matthew Aldridge Cowan Ph.D Fellowship	Ms. Jan Rowland	Mr. Robert M. Rowland	9/16/05	\$500.00
Matthew Aldridge Cowan Ph.D Fellowship	Mr. Robert M. Rowland	Ms. Jan Rowland	9/16/05	\$500.00
Matthew Aldridge Cowan Ph.D Fellowship	Mr. Michael W. Sewell	Mrs. Jennifer F. Sewell	9/23/05	\$5.50
Matthew Aldridge Cowan Ph.D Fellowship	Mrs. Nancy B. Sullivan	Mr. J. Michael Sullivan	9/26/05	\$1,000.00
Matthew Aldridge Cowan Ph.D Fellowship	Mr. J. Michael Sullivan	Mrs. Nancy B. Sullivan	9/26/05	\$1,000.00
Matthew Aldridge Cowan Ph.D Fellowship	Mrs. Pam Thweatt	Mr. Albert Thweatt	9/28/05	\$1,500.00
Matthew Aldridge Cowan Ph.D Fellowship	Mr. Albert Thweatt	Mrs. Pam Thweatt	9/28/05	\$1,500.00
Matthew Aldridge Cowan Ph.D Fellowship	Mrs. Kathleen H. Millen	Mr. Kevin S. Millen	9/28/05	\$500.00
Matthew Aldridge Cowan Ph.D Fellowship	Mr. Kevin S. Millen	Mrs. Kathleen H. Millen	9/28/05	\$500.00
Matthew Aldridge Cowan Ph.D Fellowship	Mrs. Gabriela Lyvers	Mr. Jason A Lyvers	9/30/05	\$17.00
Matthew Aldridge Cowan Ph.D Fellowship	Mr. Christopher J. Hogan	Mrs. Jodi Lynn Hogan	10/13/05	\$20.00
Matthew Aldridge Cowan Ph.D Fellowship	Mr. Wayne Shackelford	Mrs Anna Shackelford	10/18/05	\$2,500.00
Matthew Aldridge Cowan Ph.D Fellowship	Mrs. Anna Shackelford	Mr. Wayne Shackelford	10/18/05	\$2,500.00
Matthew Aldridge Cowan Ph.D Fellowship	Anonymous	Anonymous	10/26/05	\$250.00
Matthew Aldridge Cowan Ph.D Fellowship	S C Ventures LP		10/28/05	\$5,000.00
Matthew Aldridge Cowan Ph.D Fellowship	Mrs. Jayne D. Bibb	Mr. Julian L. Bibb	10/28/05	\$1,000.00
Matthew Aldridge Cowan Ph.D Fellowship	Mr. Julian L. Bibb	Mrs. Jayne D. Bibb	10/28/05	\$1,000.00
Matthew Aldridge Cowan Ph.D Fellowship	Mrs. Mary E. Thompson	Mr. Joseph F. Thompson	10/28/05	\$250.00
Matthew Aldridge Cowan Ph.D Fellowship	Mr. Joseph F. Thompson	Mrs. Mary E. Thompson	10/28/05	\$250.00
Matthew Aldridge Cowan Ph.D Fellowship	Mrs. Gabriela Lyvers	Mr. Jason A Lyvers	10/28/05	\$17.00



Matthew Aldridge Cowan Ph.D Fellowship	Learning Lab of Brentwood, Inc.		11/9/05	\$500.00
Matthew Aldridge Cowan Ph.D Fellowship	Mr. Everett H. Cowan	Mrs. Katheryne A. Cowan	11/11/05	\$1,249.98
Matthew Aldridge Cowan Ph.D Fellowship	Mrs. Jennifer F. Sewell	Mr. Michael W. Sewell	11/11/05	\$312.48
Matthew Aldridge Cowan Ph.D Fellowship	Mr. Michael W. Sewell	Mrs. Jennifer F. Sewell	11/11/05	\$312.48
Matthew Aldridge Cowan Ph.D Fellowship	Mr. David T. Taylor		11/11/05	\$300.00
Matthew Aldridge Cowan Ph.D Fellowship	Mr. Ian F. Mitchell		11/11/05	\$252.00
Matthew Aldridge Cowan Ph.D Fellowship	Mr. Joe Whitson	Mrs Beth Whitson	11/11/05	\$250.02
Matthew Aldridge Cowan Ph.D Fellowship	Mr. Mark E. Sparks		11/11/05	\$250.02
Matthew Aldridge Cowan Ph.D Fellowship	Mr. Brack Reed	Mrs. Patricia Reed	11/11/05	\$250.02
Matthew Aldridge Cowan Ph.D Fellowship	Mr. James W. Bearden		11/11/05	\$250.02
Matthew Aldridge Cowan Ph.D Fellowship	Mr. E. Christopher Cowan	Ms. Kimberli A. Cowan	11/11/05	\$240.00
Matthew Aldridge Cowan Ph.D Fellowship	Mr. R. Marshall Elizer, Jr.	Mrs. Karen Elizer	11/11/05	\$180.00
Matthew Aldridge Cowan Ph.D Fellowship	Mr. William M. Seymour	Mrs. Janice Seymour	11/11/05	\$156.24
Matthew Aldridge Cowan Ph.D Fellowship	Mr. Mike A. Flatt		11/11/05	\$150.00
Matthew Aldridge Cowan Ph.D Fellowship	Benjamin Aaron Robertson, PE	Mrs. Cathy Robertson	11/11/05	\$126.00
Matthew Aldridge Cowan Ph.D Fellowship	Mr. Rodney Chester		11/11/05	\$125.04
Matthew Aldridge Cowan Ph.D Fellowship	Mr. Johnny D. Mosley	Mrs. Deborah L. Mosley	11/11/05	\$125.04
Matthew Aldridge Cowan Ph.D Fellowship	Mr. Jonathan D. Henney	Mrs. Lesley G. Henney	11/11/05	\$125.04
Matthew Aldridge Cowan Ph.D Fellowship	Mr. Michael A. Cochrane	Mrs Rita C. Cochrane	11/11/05	\$124.98
Matthew Aldridge Cowan Ph.D Fellowship	Mr. Al Pramuk		11/11/05	\$124.98
Matthew Aldridge Cowan Ph.D Fellowship	Mr. Edward C. Owens	Mrs. Loretta C. Owens	11/11/05	\$124.98
Matthew Aldridge Cowan Ph.D Fellowship	Mr. Stephen W. Cummings		11/11/05	\$90.00
Matthew Aldridge Cowan Ph.D Fellowship	Mrs. Grace W. Crawford	Mr. Dan Crawford	11/11/05	\$63.00
Matthew Aldridge Cowan Ph.D Fellowship	Mr. Michael D. Hunkler	Mrs. Melinda Hunkler	11/11/05	\$62.52
Matthew Aldridge Cowan Ph.D Fellowship	Mr. Jim Jeffers		11/11/05	\$60.00
Matthew Aldridge Cowan Ph.D Fellowship	Mr. Ken Koffman		11/11/05	\$60.00
Matthew Aldridge Cowan Ph.D Fellowship	Mr. Burt Fett		11/11/05	\$60.00
Matthew Aldridge Cowan Ph.D Fellowship	Mr. Craig S. Parker	Mrs. Gail Parker	11/11/05	\$60.00
Matthew Aldridge Cowan Ph.D Fellowship	Mr. Larry E. Ridlen	Mrs. Karen A. Ridlen	11/11/05	\$49.98
Matthew Aldridge Cowan Ph.D Fellowship	Mr. William Spalding		11/11/05	\$30.00
Matthew Aldridge Cowan Ph.D Fellowship	Ms. Tricia Smallwood		11/11/05	\$30.00
Matthew Aldridge Cowan Ph.D Fellowship	Mr. Mark Washing		11/11/05	\$30.00
Matthew Aldridge Cowan Ph.D Fellowship	Gresham, Smith and Partners		11/14/05	\$3,444.78
Matthew Aldridge Cowan Ph.D Fellowship	Mrs. Sue K. Downing	Mr. James M. Downing	11/14/05	\$500.00
Matthew Aldridge Cowan Ph.D Fellowship	Mr. James M. Downing	Mrs. Sue K. Downing	11/14/05	\$500.00
Matthew Aldridge Cowan Ph.D Fellowship	Stephen B. Smith Charitable Fnd., Inc.		11/17/05	\$2,500.00
Matthew Aldridge Cowan Ph.D Fellowship	Mr. Christopher J. Hogan	Mrs. Jodi Lynn Hogan	11/17/05	\$20.00

Matthew Aldridge Cowan Ph.D Fellowship	Mrs. Gabriela Lyvers	Mr. Jason A Lyvers	12/1/05	\$17.00
Matthew Aldridge Cowan Ph.D Fellowship	Ben W. Jackson, Jr., C.P.A.	Mrs. Linda McGinity Jackson	12/13/05	\$400.00
Matthew Aldridge Cowan Ph.D Fellowship	Mr. Jeffrey S. Cowan		12/15/05	\$500.00
Matthew Aldridge Cowan Ph.D Fellowship	Mr. Christopher J. Hogan	Mrs. Jodi Lynn Hogan	12/16/05	\$20.00
Matthew Aldridge Cowan Ph.D Fellowship	Mrs. Tammy E. Board	Mr. Mark O. Board	12/20/05	\$500.00
Matthew Aldridge Cowan Ph.D Fellowship	Mr. Mark O. Board	Mrs. Tammy E. Board	12/20/05	\$500.00
Matthew Aldridge Cowan Ph.D Fellowship	Gresham, Smith and Partners		12/30/05	\$3,944.70
Matthew Aldridge Cowan Ph.D Fellowship	Mr. Everett H. Cowan	Mrs. Katheryne A. Cowan	12/30/05	\$1,249.98
Matthew Aldridge Cowan Ph.D Fellowship	Mr. Paul D. Dougherty	Mrs. Mary Ellen Dougherty	12/30/05	\$500.00
Matthew Aldridge Cowan Ph.D Fellowship	Mr. Christopher H. Dickinson	Mrs. Melissa E. Dickinson	12/30/05	\$499.92
Matthew Aldridge Cowan Ph.D Fellowship	Mrs. Jennifer F. Sewell	Mr. Michael W. Sewell	12/30/05	\$312.48
Matthew Aldridge Cowan Ph.D Fellowship	Mr. Michael W. Sewell	Mrs. Jennifer F. Sewell	12/30/05	\$312.48
Matthew Aldridge Cowan Ph.D Fellowship	Mr. David T. Taylor		12/30/05	\$300.00
Matthew Aldridge Cowan Ph.D Fellowship	Mr. Ian F. Mitchell		12/30/05	\$252.00
Matthew Aldridge Cowan Ph.D Fellowship	Mr. Joe Whitson	Mrs Beth Whitson	12/30/05	\$250.02
Matthew Aldridge Cowan Ph.D Fellowship	Mr. Mark E. Sparks		12/30/05	\$250.02
Matthew Aldridge Cowan Ph.D Fellowship	Mr. Brack Reed	Mrs. Patricia Reed	12/30/05	\$250.02
Matthew Aldridge Cowan Ph.D Fellowship	Mr. James W. Bearden		12/30/05	\$250.02
Matthew Aldridge Cowan Ph.D Fellowship	Mrs. Evelyn C. Sylar	Mr. Robert L. Sylar	12/30/05	\$250.00
Matthew Aldridge Cowan Ph.D Fellowship	Mr. Robert L. Sylar	Mrs. Evelyn C. Sylar	12/30/05	\$250.00
Matthew Aldridge Cowan Ph.D Fellowship	Mr. E. Christopher Cowan	Ms. Kimberli A. Cowan	12/30/05	\$240.00
Matthew Aldridge Cowan Ph.D Fellowship	Mr. R. Marshall Elizer, Jr.	Mrs. Karen Elizer	12/30/05	\$180.00
Matthew Aldridge Cowan Ph.D Fellowship	Mr. William M. Seymour	Mrs. Janice Seymour	12/30/05	\$156.24
Matthew Aldridge Cowan Ph.D Fellowship	Mr. Mike A. Flatt		12/30/05	\$150.00
Matthew Aldridge Cowan Ph.D Fellowship	Benjamin Aaron Robertson, PE	Mrs. Cathy Robertson	12/30/05	\$126.00
Matthew Aldridge Cowan Ph.D Fellowship	Mr. Rodney Chester		12/30/05	\$125.04
Matthew Aldridge Cowan Ph.D Fellowship	Mr. Jonathan D. Henney	Mrs. Lesley G. Henney	12/30/05	\$125.04
Matthew Aldridge Cowan Ph.D Fellowship	Mr. Michael A. Cochrane	Mrs Rita C. Cochrane	12/30/05	\$124.98
Matthew Aldridge Cowan Ph.D Fellowship	Mr. Al Pramuk		12/30/05	\$124.98
Matthew Aldridge Cowan Ph.D Fellowship	Mr. Edward C. Owens	Mrs. Loretta C. Owens	12/30/05	\$124.98
Matthew Aldridge Cowan Ph.D Fellowship	Mr. Johnny D. Mosley	Mrs. Deborah L. Mosley	12/30/05	\$124.72
Matthew Aldridge Cowan Ph.D Fellowship	Mr. Stephen W. Cummings		12/30/05	\$90.00
Matthew Aldridge Cowan Ph.D Fellowship	Mrs. Grace W. Crawford	Mr. Dan Crawford	12/30/05	\$63.00
Matthew Aldridge Cowan Ph.D Fellowship	Mr. Michael D. Hunkler	Mrs. Melinda Hunkler	12/30/05	\$62.52
Matthew Aldridge Cowan Ph.D Fellowship	Mr. Jim Jeffers		12/30/05	\$60.00
Matthew Aldridge Cowan Ph.D Fellowship	Mr. Ken Koffman		12/30/05	\$60.00
Matthew Aldridge Cowan Ph.D Fellowship	Mr. Burt Fett		12/30/05	\$60.00

Matthew Aldridge Cowan Ph.D Fellowship	Mr. Craig S. Parker	Mrs. Gail Parker	12/30/05	\$60.00
Matthew Aldridge Cowan Ph.D Fellowship	Mr. Larry E. Ridlen	Mrs. Karen A. Ridlen	12/30/05	\$49.98
Matthew Aldridge Cowan Ph.D Fellowship	Mr. William Spalding		12/30/05	\$30.00
Matthew Aldridge Cowan Ph.D Fellowship	Ms. Tricia Smallwood		12/30/05	\$30.00
Matthew Aldridge Cowan Ph.D Fellowship	Mr. Mark Washing		12/30/05	\$30.00
Matthew Aldridge Cowan Ph.D Fellowship	Mrs. Gabriela Lyvers	Mr. Jason A Lyvers	12/30/05	\$17.00
Matthew Aldridge Cowan Ph.D Fellowship	Mr. Johnny D. Mosley	Mrs. Deborah L. Mosley	12/30/05	\$0.32
Matthew Aldridge Cowan Ph.D Fellowship	Mr. Christopher J. Hogan	Mrs. Jodi Lynn Hogan	1/18/06	\$20.00
Matthew Aldridge Cowan Ph.D Fellowship	Mr. John J. Miranda, III	Mrs. Deborah W. Miranda	1/19/06	\$1,000.00
Matthew Aldridge Cowan Ph.D Fellowship	Brown-Forman Corporation		1/19/06	\$1,000.00
Matthew Aldridge Cowan Ph.D Fellowship	Mrs. Margaret M. Gowin	Mr. Dirk L. Gowin	2/8/06	\$250.00
Matthew Aldridge Cowan Ph.D Fellowship	Mr. Dirk L. Gowin	Mrs. Margaret M. Gowin	2/8/06	\$250.00
Matthew Aldridge Cowan Ph.D Fellowship	Mr. Jack E. Roby		2/13/06	\$200.00
Matthew Aldridge Cowan Ph.D Fellowship	Mr. Christopher J. Hogan	Mrs. Jodi Lynn Hogan	2/15/06	\$20.00
Matthew Aldridge Cowan Ph.D Fellowship	Mrs. Gabriela Lyvers	Mr. Jason A Lyvers	2/28/06	\$34.00
Matthew Aldridge Cowan Ph.D Fellowship	Mr. Christopher J. Hogan	Mrs. Jodi Lynn Hogan	3/8/06	\$20.00
Matthew Aldridge Cowan Ph.D Fellowship	Mr. Anthony E. Marconi	Mrs. Andrea P. Marconi	3/10/06	\$75.00
Matthew Aldridge Cowan Ph.D Fellowship	Mrs. Gabriela Lyvers	Mr. Jason A Lyvers	3/31/06	\$17.00
Matthew Aldridge Cowan Ph.D Fellowship	Mr. Gary E. Ochsner		4/10/06	\$1,000.00
Matthew Aldridge Cowan Ph.D Fellowship	Mr. John M. Addington	Ms. Barbara L. Hanger	4/17/06	\$250.00
Matthew Aldridge Cowan Ph.D Fellowship	Mr. John M. Addington		4/17/06	\$250.00
Matthew Aldridge Cowan Ph.D Fellowship	Mr. Christopher J. Hogan	Mrs. Jodi Lynn Hogan	4/17/06	\$20.00
Matthew Aldridge Cowan Ph.D Fellowship	Mrs. Gabriela Lyvers	Mr. Jason A Lyvers	5/2/06	\$17.00
Matthew Aldridge Cowan Ph.D Fellowship	Mr. Everett H. Cowan	Mrs. Katheryne A. Cowan	5/4/06	\$1,249.98
Matthew Aldridge Cowan Ph.D Fellowship	Mrs. Jennifer F. Sewell	Mr. Michael W. Sewell	5/4/06	\$312.48
Matthew Aldridge Cowan Ph.D Fellowship	Mr. Michael W. Sewell	Mrs. Jennifer F. Sewell	5/4/06	\$312.48
Matthew Aldridge Cowan Ph.D Fellowship	Mr. David T. Taylor		5/4/06	\$300.00
Matthew Aldridge Cowan Ph.D Fellowship	Mr. Ian F. Mitchell		5/4/06	\$252.00
Matthew Aldridge Cowan Ph.D Fellowship	Mr. Joe Whitson	Mrs Beth Whitson	5/4/06	\$250.02
Matthew Aldridge Cowan Ph.D Fellowship	Mr. Mark E. Sparks		5/4/06	\$250.02
Matthew Aldridge Cowan Ph.D Fellowship	Mr. Brack Reed	Mrs. Patricia Reed	5/4/06	\$250.02
Matthew Aldridge Cowan Ph.D Fellowship	Mr. James W. Bearden		5/4/06	\$250.02
Matthew Aldridge Cowan Ph.D Fellowship	Mr. E. Christopher Cowan	Ms. Kimberli A. Cowan	5/4/06	\$240.00
Matthew Aldridge Cowan Ph.D Fellowship	Mr. R. Marshall Elizer, Jr.	Mrs. Karen Elizer	5/4/06	\$180.00
Matthew Aldridge Cowan Ph.D Fellowship	Mr. William M. Seymour	Mrs. Janice Seymour	5/4/06	\$156.24
Matthew Aldridge Cowan Ph.D Fellowship	Mr. Mike A. Flatt		5/4/06	\$150.00
Matthew Aldridge Cowan Ph.D Fellowship	Benjamin Aaron Robertson, PE	Mrs. Cathy Robertson	5/4/06	\$126.00

Matthew Aldridge Cowan Ph.D Fellowship	Mr. Rodney Chester		5/4/06	\$125.04
Matthew Aldridge Cowan Ph.D Fellowship	Mr. Jonathan D. Henney	Mrs. Lesley G. Henney	5/4/06	\$125.04
Matthew Aldridge Cowan Ph.D Fellowship	Mr. Michael A. Cochrane	Mrs Rita C. Cochrane	5/4/06	\$124.98
Matthew Aldridge Cowan Ph.D Fellowship	Mr. Christopher H. Dickinson	Mrs. Melissa E. Dickinson	5/4/06	\$124.98
Matthew Aldridge Cowan Ph.D Fellowship	Mr. Edward C. Owens	Mrs. Loretta C. Owens	5/4/06	\$124.98
Matthew Aldridge Cowan Ph.D Fellowship	Mr. Stephen W. Cummings		5/4/06	\$90.00
Matthew Aldridge Cowan Ph.D Fellowship	Mr. Michael D. Hunkler	Mrs. Melinda Hunkler	5/4/06	\$62.52
Matthew Aldridge Cowan Ph.D Fellowship	Mr. Jim Jeffers		5/4/06	\$60.00
Matthew Aldridge Cowan Ph.D Fellowship	Mr. Ken Koffman		5/4/06	\$60.00
Matthew Aldridge Cowan Ph.D Fellowship	Mr. Burt Fett		5/4/06	\$60.00
Matthew Aldridge Cowan Ph.D Fellowship	Mr. Larry E. Ridlen	Mrs. Karen A. Ridlen	5/4/06	\$49.98
Matthew Aldridge Cowan Ph.D Fellowship	Ms. Tricia Smallwood		5/4/06	\$30.00
Matthew Aldridge Cowan Ph.D Fellowship	Gresham, Smith and Partners		5/9/06	\$3,136.74
Matthew Aldridge Cowan Ph.D Fellowship	Mr. Christopher J. Hogan	Mrs. Jodi Lynn Hogan	5/16/06	\$20.00
Matthew Aldridge Cowan Ph.D Fellowship	Ky Society of Professional Engineers		5/30/06	\$1,000.00
Matthew Aldridge Cowan Ph.D Fellowship	Mrs. Gabriela Lyvers	Mr. Jason A Lyvers	5/30/06	\$17.00
Matthew Aldridge Cowan Ph.D Fellowship	Stites & Harbison, PLLC		6/16/06	\$1,000.00
Matthew Aldridge Cowan Ph.D Fellowship	Mr. Christopher J. Hogan	Mrs. Jodi Lynn Hogan	6/20/06	\$20.00
Matthew Aldridge Cowan Ph.D Fellowship	Ms. Karen R. Harris		6/26/06	\$100.00
Matthew Aldridge Cowan Ph.D Fellowship	Mrs. Gabriela Lyvers	Mr. Jason A Lyvers	6/30/06	\$17.00
McSweeney Diversity Endowment	Mr. Joseph M. McSweeney	Mrs. Joan M. McSweeney	5/5/10	\$100,000.00
McSweeney Diversity Endowment	Mr. Joseph M. McSweeney	Mrs. Joan M. McSweeney	3/31/11	\$100,000.00
McSweeney Diversity Endowment	Mr. Joseph M. McSweeney	Mrs. Joan M. McSweeney	4/2/12	\$100,000.00
McSweeney Diversity Endowment	Mr. Joseph M. McSweeney	Mrs Joan M. McSweeney	3/7/13	\$100,000.00
McSweeney Diversity Endowment	Fidelity Charitable Gift Fund	Mr. Joseph M. McSweeney	3/24/14	\$100,000.00
Mitch McConnell Chair in Leadership	Anonymous Donor		9/1/98	\$500,000.00
Mitch McConnell Chair in Leadership	Anonymous Donor		9/1/98	\$100,000.00
Mitch McConnell Chair in Leadership	Anonymous Donor		12/1/98	\$400,000.00
Neurological Rehabilitation Research	KY Spinal Cord & Head Injury Research Trust #4		10/30/01	\$500,000.00
Neurological Rehabilitation Research	KY Spinal Cord & Head Injury Research Trust # 5, 6		10/30/02	\$1,000,000.00
Norton Healthcare Chair in Neurosurgery	Norton Healthcare		2/15/01	\$937,827.39
Ole A., Mabel Wise and Wilma Wise Nelson Chair in Clinical Geriatrics Research	Estate of Ms. Wilma Wise Nelson		3/24/00	\$267,900.94
Ole A., Mabel Wise and Wilma Wise Nelson Chair in Clinical Geriatrics Research	Estate of Ms. Wilma Wise Nelson		9/22/00	\$233,333.00
Ole A., Mabel Wise and Wilma Wise Nelson Chair in Clinical Geriatrics Research	Estate of Ms. Wilma Wise Nelson		12/21/00	\$333,333.00
Ole A., Mabel Wise and Wilma Wise Nelson Chair in Clinical Geriatrics Research	Estate of Ms. Wilma Wise Nelson		1/9/01	\$66,667.00
Ole A., Mabel Wise and Wilma Wise Nelson Chair in Clinical Geriatrics Research	Estate of Ms. Wilma Wise Nelson		7/25/01	\$164,025.04
Ole A., Mabel Wise and Wilma Wise Nelson Chair in Clinical Geriatrics Research	Estate of Ms. Wilma Wise Nelson		10/3/01	\$2,913.10

Ole A., Mabel Wise and Wilma Wise Nelson Chair in Clinical Geriatrics Research	Estate of Ms. Wilma Wise Nelson		6/26/02	\$118.37
Parkinson Support Center of Kentuckiana Movement Disorders Research	Parkinson Support Center of Kentuckiana		12/19/07	\$75,000.00
Parkinson Support Center of Kentuckiana Movement Disorders Research	Parkinson Support Center of Kentuckiana		6/30/08	\$37,500.00
Parkinson Support Center of Kentuckiana Movement Disorders Research	Parkinson Support Center of Kentuckiana		12/17/08	\$62,500.00
Parkinson Support Center of Kentuckiana Movement Disorders Research	Parkinson Support Center of Kentuckiana		1/21/10	\$100,000.00
Parkinson Support Center of Kentuckiana Movement Disorders Research	Robert Heideman		11/18/10	\$50.00
Paul Weber Endowed Chair in Politics, Science and Religion	Mrs. Kathleen M. Reno	Mr. Thomas J. Payette	12/30/05	\$25,000.00
Paul Weber Endowed Chair in Politics, Science and Religion	Ms. Molly Reno		12/30/05	\$1,014.22
Paul Weber Endowed Chair in Politics, Science and Religion	Sen. A. Mitchell McConnell, Jr.		12/30/05	\$1,000.00
Paul Weber Endowed Chair in Politics, Science and Religion	Mr. Stephen L. Wasby		12/30/05	\$1,000.00
Paul Weber Endowed Chair in Politics, Science and Religion	Ms. Patricia A. Reno		12/30/05	\$300.00
Paul Weber Endowed Chair in Politics, Science and Religion	Ms. Annette M. Bender		12/30/05	\$300.00
Paul Weber Endowed Chair in Politics, Science and Religion	Baptist East/Milestone LLC		12/30/05	\$100.00
Paul Weber Endowed Chair in Politics, Science and Religion	Charles E. Ziegler, Ph.D.	Janna S. Tajibaeva, Ph.D.	2/3/06	\$50.00
Paul Weber Endowed Chair in Politics, Science and Religion	Janna S. Tajibaeva, Ph.D.	Charles E. Ziegler, Ph.D.	2/3/06	\$50.00
Paul Weber Endowed Chair in Politics, Science and Religion	Mrs. Julie L. Hauer		2/20/06	\$75.00
Paul Weber Endowed Chair in Politics, Science and Religion	Mrs. Jean M. Vogel	Mr. Ronald K. Vogel	2/24/06	\$125.00
Paul Weber Endowed Chair in Politics, Science and Religion	Mr. Ronald K. Vogel	Mrs. Jean M. Vogel	2/24/06	\$125.00
Paul Weber Endowed Chair in Politics, Science and Religion	Mrs. Madeline C. Reno		5/10/06	\$5,000.00
Paul Weber Endowed Chair in Politics, Science and Religion	The J & L Foundation		6/2/06	\$75,000.00
Paul Weber Endowed Chair in Politics, Science and Religion	Mr. Dennis D. Reno		6/6/06	\$250.00
Paul Weber Endowed Chair in Politics, Science and Religion	David L. Huber, J.D.		6/22/06	\$1,500.00
Paul Weber Endowed Chair in Politics, Science and Religion	Kathleen Pellegrino, J.D.		9/28/06	\$6,628.00
Paul Weber Endowed Chair in Politics, Science and Religion	Mrs. Julie L. Hauer		11/13/06	\$75.00
Paul Weber Endowed Chair in Politics, Science and Religion	Mr. William F. Thomas		12/13/07	\$150.00
Paul Weber Endowed Chair in Politics, Science and Religion	Mrs. Lavinia L. Swain	Dr. Donald C. Swain	12/20/07	\$500.00
Paul Weber Endowed Chair in Politics, Science and Religion	Dr. Donald C. Swain	Mrs. Lavinia L. Swain	12/20/07	\$500.00
Paul Weber Endowed Chair in Politics, Science and Religion	Prof. Donald R. Anderson		12/31/07	\$2,500.00
Paul Weber Endowed Chair in Politics, Science and Religion	Mrs. Laurel S. Anderson		12/31/07	\$2,500.00
Paul Weber Endowed Chair in Politics, Science and Religion	Mrs. Pamela R. Ratterman	Mr. James A. Ratterman	12/31/07	\$500.00
Paul Weber Endowed Chair in Politics, Science and Religion	Mr. James A. Ratterman	Mrs. Pamela R. Ratterman	12/31/07	\$500.00
Paul Weber Endowed Chair in Politics, Science and Religion	Mr. Thomas B. Simms, Jr.		3/12/08	\$25.00
Paul Weber Endowed Chair in Politics, Science and Religion	Mrs. Janet D. Miller	Mr. Clark G. Miller	3/12/08	\$25.00
Paul Weber Endowed Chair in Politics, Science and Religion	Mr. Clark G. Miller	Mrs. Janet D. Miller	3/12/08	\$25.00
Paul Weber Endowed Chair in Politics, Science and Religion	Mrs. Marian Simcox	Mr. David E. Simcox	3/12/08	\$15.00
Paul Weber Endowed Chair in Politics, Science and Religion	Mr. David E. Simcox	Mrs. Marian Simcox	3/12/08	\$15.00
Paul Weber Endowed Chair in Politics, Science and Religion	Pat Durham Builder, Inc.		3/14/08	\$200.00

Paul Weber Endowed Chair in Politics, Science and Religion	Mrs. Tina B. Gibson	Lee R. Gibson, Ph.D.	3/14/08	\$50.00
Paul Weber Endowed Chair in Politics, Science and Religion	Lee R. Gibson, Ph.D.	Mrs. Tina B. Gibson	3/14/08	\$50.00
Paul Weber Endowed Chair in Politics, Science and Religion	Kristina A. Bryant, M.D.		3/18/08	\$100.00
Paul Weber Endowed Chair in Politics, Science and Religion	Elizabeth M. Fitzgerald, Ed.D., CNS-BC		3/18/08	\$100.00
Paul Weber Endowed Chair in Politics, Science and Religion	Ms. Kelly A. McCall		3/18/08	\$25.00
Paul Weber Endowed Chair in Politics, Science and Religion	Matthew J. Hanka, Ph.D.		3/18/08	\$25.00
Paul Weber Endowed Chair in Politics, Science and Religion	Kimberley S. Naber, J.D.		3/19/08	\$25.00
Paul Weber Endowed Chair in Politics, Science and Religion	Mr. George Hanrahan, Jr.		3/20/08	\$100.00
Paul Weber Endowed Chair in Politics, Science and Religion	Ms. Jennifer L. Recktenwald	Mr. Anthony R. Peyton	3/20/08	\$50.00
Paul Weber Endowed Chair in Politics, Science and Religion	Mr. Anthony R. Peyton	Ms. Jennifer L. Recktenwald	3/20/08	\$50.00
Paul Weber Endowed Chair in Politics, Science and Religion	Mr. Jeff E. Kroh		3/20/08	\$20.00
Paul Weber Endowed Chair in Politics, Science and Religion	Dynamic Accounting Solutions, Inc		3/21/08	\$100.00
Paul Weber Endowed Chair in Politics, Science and Religion	Ms. Jill I. Prater		3/24/08	\$100.00
Paul Weber Endowed Chair in Politics, Science and Religion	EBSC, Inc.		3/24/08	\$100.00
Paul Weber Endowed Chair in Politics, Science and Religion	Mrs. Yvonne G. Levine		3/24/08	\$40.00
Paul Weber Endowed Chair in Politics, Science and Religion	Mr. Bryan C. Kempf		3/24/08	\$25.00
Paul Weber Endowed Chair in Politics, Science and Religion	Mr. Patrick W. Scherrman		3/25/08	\$100.00
Paul Weber Endowed Chair in Politics, Science and Religion	Christopher D. Mescia, M.D., F.A.A.P.	Dr. Tricia J. Gray	3/25/08	\$50.00
Paul Weber Endowed Chair in Politics, Science and Religion	Dr. Tricia J. Gray	Christopher D. Mescia, M.D., F.A.A.P.	3/25/08	\$50.00
Paul Weber Endowed Chair in Politics, Science and Religion	Ms. Suzanne K. Post		3/26/08	\$100.00
Paul Weber Endowed Chair in Politics, Science and Religion	Sally R. Connolly, LCSW	Mr. John E. Turner	3/26/08	\$50.00
Paul Weber Endowed Chair in Politics, Science and Religion	Mr. John E. Turner	Sally R. Connolly, LCSW	3/26/08	\$50.00
Paul Weber Endowed Chair in Politics, Science and Religion	Ms. Betsy L. Janes	Mr. Justin W. Janes	3/27/08	\$20.00
Paul Weber Endowed Chair in Politics, Science and Religion	Mrs. Pamela D. Oldach	Mr. Arnold Oldach	3/28/08	\$50.00
Paul Weber Endowed Chair in Politics, Science and Religion	Mr. Arnold Oldach	Mrs. Pamela D. Oldach	3/28/08	\$50.00
Paul Weber Endowed Chair in Politics, Science and Religion	Mr. Mark L. Sander		3/28/08	\$25.00
Paul Weber Endowed Chair in Politics, Science and Religion	Ms. Clarissa K. Bauer		3/28/08	\$20.00
Paul Weber Endowed Chair in Politics, Science and Religion	Mrs. Tracy E. Ink		4/2/08	\$50.00
Paul Weber Endowed Chair in Politics, Science and Religion	Elizabeth L. McGee, RN, FNP-BC, MS		4/2/08	\$35.00
Paul Weber Endowed Chair in Politics, Science and Religion	Mrs. Nancy M. McCoy		4/3/08	\$100.00
Paul Weber Endowed Chair in Politics, Science and Religion	Tara S. Singer, Ed.D.		4/3/08	\$25.00
Paul Weber Endowed Chair in Politics, Science and Religion	Lucy Lee Helm, J.D.		4/4/08	\$500.00
Paul Weber Endowed Chair in Politics, Science and Religion	Ms. Anne E. Hickey	Mr. Jim Hickey	4/7/08	\$500.00
Paul Weber Endowed Chair in Politics, Science and Religion	Ms. Rebeccah J. Schneider		4/7/08	\$100.00
Paul Weber Endowed Chair in Politics, Science and Religion	Mr. Gregg J. Tierney		4/8/08	\$45.00
Paul Weber Endowed Chair in Politics, Science and Religion	Mr. Gregg J. Tierney		4/8/08	\$5.00
Paul Weber Endowed Chair in Politics, Science and Religion	Mrs. Christina M. Vay		4/14/08	\$50.00

Paul Weber Endowed Chair in Politics, Science and Religion	Mrs. Janet M. Grissom		4/16/08	\$250.00
Paul Weber Endowed Chair in Politics, Science and Religion	Mr. Mark A. Weber	Mrs. Patricia B. Weber	4/18/08	\$1,000.00
Paul Weber Endowed Chair in Politics, Science and Religion	Mrs. Brenda G. Brammer	Mr. Jack D. Brammer	4/25/08	\$12.50
Paul Weber Endowed Chair in Politics, Science and Religion	Mr. Jack D. Brammer	Mrs. Brenda G. Brammer	4/25/08	\$12.50
Paul Weber Endowed Chair in Politics, Science and Religion	Ms. Jasmine L. Farrier		4/28/08	\$50.00
Paul Weber Endowed Chair in Politics, Science and Religion	Barbara A. Perry, Ph.D.		4/30/08	\$250.00
Paul Weber Endowed Chair in Politics, Science and Religion	Mr. Henry J. Abraham		5/1/08	\$50.00
Paul Weber Endowed Chair in Politics, Science and Religion	Ms. Elizabeth D. Conway		5/8/08	\$40.00
Paul Weber Endowed Chair in Politics, Science and Religion	Kathleen Pellegrino, J.D.		5/12/08	\$1,000.00
Paul Weber Endowed Chair in Politics, Science and Religion	Dr. Christa L. Walker		5/13/08	\$200.00
Paul Weber Endowed Chair in Politics, Science and Religion	Mr. William R. Stanley		5/14/08	\$50.00
Paul Weber Endowed Chair in Politics, Science and Religion	Ms. Tonda K. Dow		5/14/08	\$15.00
Paul Weber Endowed Chair in Politics, Science and Religion	Mr. Cecil D. Duncan		5/21/08	\$1,000.00
Paul Weber Endowed Chair in Politics, Science and Religion	Mr. Stephen L. Wasby		5/27/08	\$500.00
Paul Weber Endowed Chair in Politics, Science and Religion	Mrs. Kathryn D. Christopherson		6/4/08	\$100.00
Paul Weber Endowed Chair in Politics, Science and Religion	Mr. Raul E. Tellez		6/6/08	\$100.00
Paul Weber Endowed Chair in Politics, Science and Religion	Patricia R. Payette, Ph.D.	Dr. Edward C. McInnis	6/12/08	\$50.00
Paul Weber Endowed Chair in Politics, Science and Religion	Dr. Edward C. McInnis	Patricia R. Payette, Ph.D.	6/12/08	\$50.00
Paul Weber Endowed Chair in Politics, Science and Religion	Mr. Christopher E. Miller		6/13/08	\$83.33
Paul Weber Endowed Chair in Politics, Science and Religion	Ms. Jean E. Grabowski		6/23/08	\$50.00
Paul Weber Endowed Chair in Politics, Science and Religion	Ms. Rebecca T. Thomas		6/25/08	\$1,000.00
Paul Weber Endowed Chair in Politics, Science and Religion	Mrs. Sherry Duncan McCabe	Mr. Mark R. McCabe	6/25/08	\$25.00
Paul Weber Endowed Chair in Politics, Science and Religion	Mr. Mark R. McCabe	Mrs. Sherry Duncan McCabe	6/25/08	\$25.00
Paul Weber Endowed Chair in Politics, Science and Religion	Mr. William R. Stanley		6/26/08	\$50.00
Paul Weber Endowed Chair in Politics, Science and Religion	Mr. Christopher E. Miller		7/16/08	\$83.33
Paul Weber Endowed Chair in Politics, Science and Religion	Mrs. Thomasine C. O'Callaghan	Mr. Frank E. O'Callaghan, III	7/22/08	\$75.00
Paul Weber Endowed Chair in Politics, Science and Religion	Mr. Frank E. O'Callaghan, III	Mrs. Thomasine C. O'Callaghan	7/22/08	\$75.00
Paul Weber Endowed Chair in Politics, Science and Religion	Mr. Christopher E. Miller		8/15/08	\$83.33
Paul Weber Endowed Chair in Politics, Science and Religion	Mr. Mark C. Dosker		8/26/08	\$25,000.00
Paul Weber Endowed Chair in Politics, Science and Religion	Mr. Christopher E. Miller		9/17/08	\$83.33
Paul Weber Endowed Chair in Politics, Science and Religion	Mr. William R. Stanley		9/29/08	\$50.00
Paul Weber Endowed Chair in Politics, Science and Religion	Merrill Lynch & Co. Fdn, Inc.		10/6/08	\$1,000.00
Paul Weber Endowed Chair in Politics, Science and Religion	Mr. Christopher E. Miller		10/15/08	\$83.33
Paul Weber Endowed Chair in Politics, Science and Religion	Lucy Lee Helm, J.D.		10/23/08	\$2,500.00
Paul Weber Endowed Chair in Politics, Science and Religion	Mrs. Rosemary D. Curtis		10/23/08	\$110.00
Paul Weber Endowed Chair in Politics, Science and Religion	Ms. Jill I. Prater		10/23/08	\$100.00
Paul Weber Endowed Chair in Politics, Science and Religion	Mr. Eric J. Soergel		10/28/08	\$100.00

Paul Weber Endowed Chair in Politics, Science and Religion	Ms. G. Francene Shepard		10/30/08	\$25.00
Paul Weber Endowed Chair in Politics, Science and Religion	Mrs. Julie L. Hauer		11/19/08	\$100.00
Paul Weber Endowed Chair in Politics, Science and Religion	Mr. Christopher E. Miller		11/19/08	\$83.33
Paul Weber Endowed Chair in Politics, Science and Religion	Ms. Mary M. Mulvihill		11/19/08	\$25.00
Paul Weber Endowed Chair in Politics, Science and Religion	Mrs. Alicia C. Hamilton	Mr. Lawrence J. Hamilton, II	11/25/08	\$200.00
Paul Weber Endowed Chair in Politics, Science and Religion	Mr. Richard G. Whipple	Ms. Heather K. Halfacre-Whipple	12/15/08	\$500.00
Paul Weber Endowed Chair in Politics, Science and Religion	Mr. Christopher E. Miller		12/15/08	\$83.33
Paul Weber Endowed Chair in Politics, Science and Religion	Kathleen Pellegrino, J.D.		12/18/08	\$1,133.73
Paul Weber Endowed Chair in Politics, Science and Religion	Elizabeth M. Fitzgerald, Ed.D., CNS-BC		12/22/08	\$100.00
Paul Weber Endowed Chair in Politics, Science and Religion	Mr. Kenneth W. Kurzendoerfer		12/23/08	\$200.00
Paul Weber Endowed Chair in Politics, Science and Religion	Ms. Mary Ellen Wiederwohl		12/31/08	\$1,000.00
Paul Weber Endowed Chair in Politics, Science and Religion	Sen. A. Mitchell McConnell, Jr.		12/31/08	\$500.00
Paul Weber Endowed Chair in Politics, Science and Religion	Mr. John W. Hart		12/31/08	\$100.00
Paul Weber Endowed Chair in Politics, Science and Religion	Edward C. Halperin, M.D., M.A.		2/13/09	\$100.00
Paul Weber Endowed Chair in Politics, Science and Religion	Patrick J. Renn, Attorney at Law		2/19/09	\$200.00
Paul Weber Endowed Chair in Politics, Science and Religion	The Honorable Angela T. McCormick-Bisig		2/19/09	\$200.00
Paul Weber Endowed Chair in Politics, Science and Religion	Ms. Pauline H. Johnson	Mr. David F. Johnson	2/20/09	\$25.00
Paul Weber Endowed Chair in Politics, Science and Religion	Mr. David F. Johnson	Ms. Pauline H. Johnson	2/20/09	\$25.00
Paul Weber Endowed Chair in Politics, Science and Religion	Timothy D. Lange, Attorney at Law		3/2/09	\$500.00
Paul Weber Endowed Chair in Politics, Science and Religion	Ms. Julie Soule Kroger		3/3/09	\$5.00
Paul Weber Endowed Chair in Politics, Science and Religion	Mr. Charles C. Bloom		3/5/09	\$100.00
Paul Weber Endowed Chair in Politics, Science and Religion	Dr. William L. Dean		3/20/09	\$200.00
Paul Weber Endowed Chair in Politics, Science and Religion	Mr. Daniel S. Flynn		3/24/09	\$88.00
Paul Weber Endowed Chair in Politics, Science and Religion	Rev. John A. Schwartzlose, II		3/26/09	\$100.00
Paul Weber Endowed Chair in Politics, Science and Religion	Mr. Paul Thomas		3/30/09	\$75.00
Paul Weber Endowed Chair in Politics, Science and Religion	Mr. William F. Thomas	Mrs. Barbara J. Thomas	3/30/09	\$50.00
Paul Weber Endowed Chair in Politics, Science and Religion	Mrs. Barbara J. Thomas	Mr. William F. Thomas	3/30/09	\$50.00
Paul Weber Endowed Chair in Politics, Science and Religion	Ms. Julie Soule Kroger		3/30/09	\$5.00
Paul Weber Endowed Chair in Politics, Science and Religion	Fifth Third Bank		4/6/09	\$500.00
Paul Weber Endowed Chair in Politics, Science and Religion	Barbara A. Perry, Ph.D.		4/15/09	\$250.00
Paul Weber Endowed Chair in Politics, Science and Religion	Ms. Julie Soule Kroger		4/30/09	\$5.00
Paul Weber Endowed Chair in Politics, Science and Religion	Patricia R. Payette, Ph.D.	Dr. Edward C. McInnis	5/5/09	\$50.00
Paul Weber Endowed Chair in Politics, Science and Religion	Dr. Edward C. McInnis	Patricia R. Payette, Ph.D.	5/5/09	\$50.00
Paul Weber Endowed Chair in Politics, Science and Religion	Rosemary Taft-Milby, J.D.		5/18/09	\$250.00
Paul Weber Endowed Chair in Politics, Science and Religion	Mrs. Vivian L. Schaff		5/20/09	\$2,000.00
Paul Weber Endowed Chair in Politics, Science and Religion	Ms. Pauline H. Johnson	Mr. David F. Johnson	5/26/09	\$25.00
Paul Weber Endowed Chair in Politics, Science and Religion	Mr. David F. Johnson	Ms. Pauline H. Johnson	5/26/09	\$25.00



Paul Weber Endowed Chair in Politics, Science and Religion	Kristina A. Bryant, M.D.		5/27/09	\$100.00
Paul Weber Endowed Chair in Politics, Science and Religion	Lt. Col. Paul H. Atterbury		5/28/09	\$500.00
Paul Weber Endowed Chair in Politics, Science and Religion	Tony C. Coleman, J.D.		5/28/09	\$200.00
Paul Weber Endowed Chair in Politics, Science and Religion	Ms. Julie Soule Kroger		6/8/09	\$5.00
Paul Weber Endowed Chair in Politics, Science and Religion	Stuart Urbach, M.D.	Mrs. Sherrie Urbach	6/11/09	\$25.00
Paul Weber Endowed Chair in Politics, Science and Religion	Mrs. Sherrie Urbach	Stuart Urbach, M.D.	6/11/09	\$25.00
Paul Weber Endowed Chair in Politics, Science and Religion	Ms. Julie Soule Kroger		6/15/09	\$5.00
Paul Weber Endowed Chair in Politics, Science and Religion	Mrs. Pamela D. Oldach		6/16/09	\$125.00
Paul Weber Endowed Chair in Politics, Science and Religion	Mr. Arnold Oldach		6/16/09	\$125.00
Paul Weber Endowed Chair in Politics, Science and Religion	Ms. G. Francene Shepard		6/19/09	\$25.00
Paul Weber Endowed Chair in Politics, Science and Religion	Mrs. Jenny L. Sawyer	Mr. Thomas R. Sawyer	6/23/09	\$500.00
Paul Weber Endowed Chair in Politics, Science and Religion	Ms. Julie Soule Kroger		6/24/09	\$5.00
Paul Weber Endowed Chair in Politics, Science and Religion	Ms. Linda C. Healy		6/29/09	\$1,000.00
Paul Weber Endowed Chair in Politics, Science and Religion	Mr. Michael A. Tynan		7/10/09	\$50.00
Paul Weber Endowed Chair in Politics, Science and Religion	Ms. Julie Soule Kroger		8/17/09	\$5.00
Paul Weber Endowed Chair in Politics, Science and Religion	Ms. Pauline H. Johnson	Mr. David F. Johnson	8/18/09	\$50.00
Paul Weber Endowed Chair in Politics, Science and Religion	Mr. David F. Johnson	Ms. Pauline H. Johnson	8/18/09	\$50.00
Paul Weber Endowed Chair in Politics, Science and Religion	Mr. Mark C. Dosker		8/20/09	\$25,000.00
Paul Weber Endowed Chair in Politics, Science and Religion	Carmelita Dunn, S.C.N.		8/26/09	\$100.00
Paul Weber Endowed Chair in Politics, Science and Religion	Ms. Julie Soule Kroger		8/26/09	\$5.00
Paul Weber Endowed Chair in Politics, Science and Religion	Ms. Julie Soule Kroger		9/24/09	\$5.00
Paul Weber Endowed Chair in Politics, Science and Religion	The Honorable Angela T. McCormick-Bisig		10/12/09	\$50.00
Paul Weber Endowed Chair in Politics, Science and Religion	Ms. Julie Soule Kroger		10/29/09	\$5.00
Paul Weber Endowed Chair in Politics, Science and Religion	Mr. Lawrence J. Hamilton, II		11/18/09	\$200.00
Paul Weber Endowed Chair in Politics, Science and Religion	Ms. Julie Soule Kroger		11/23/09	\$5.00
Paul Weber Endowed Chair in Politics, Science and Religion	Mrs. Julie L. Hauer		11/24/09	\$100.00
Paul Weber Endowed Chair in Politics, Science and Religion	Mr. Gregg J. Tierney		12/9/09	\$100.00
Paul Weber Endowed Chair in Politics, Science and Religion	Ms. Julie Soule Kroger		12/17/09	\$5.00
Paul Weber Endowed Chair in Politics, Science and Religion	Ms. Mary Ellen Wiederwohl		12/31/09	\$1,000.00
Paul Weber Endowed Chair in Politics, Science and Religion	Ms. G. Francene Shepard		4/21/10	\$50.00
Paul Weber Endowed Chair in Politics, Science and Religion	Patricia R. Payette, Ph.D.	Dr. Edward C. McInnis	5/6/10	\$50.00
Paul Weber Endowed Chair in Politics, Science and Religion	Dr. Edward C. McInnis	Patricia R. Payette, Ph.D.	5/6/10	\$50.00
Paul Weber Endowed Chair in Politics, Science and Religion	Kristina A. Bryant, M.D.		5/21/10	\$100.00
Paul Weber Endowed Chair in Politics, Science and Religion	The Honorable Angela T. McCormick-Bisig		6/11/10	\$150.00
Paul Weber Endowed Chair in Politics, Science and Religion	Mr. Kenneth W. Kurzendoerfer		6/16/10	\$100.00
Paul Weber Endowed Chair in Politics, Science and Religion	Dr. William L. Dean		6/24/10	\$200.00
Paul Weber Endowed Chair in Politics, Science and Religion	The Honorable Angela T. McCormick-Bisig		10/14/10	\$75.00

Paul Weber Endowed Chair in Politics, Science and Religion	Ms. Madeline C. Reno		10/21/10	\$2,000.00
Paul Weber Endowed Chair in Politics, Science and Religion	Larwrence J. Hamilton, II		11/19/10	\$200.00
Paul Weber Endowed Chair in Politics, Science and Religion	Elizabeth M. Fitzgerald, Ed.D.		11/29/10	\$100.00
Paul Weber Endowed Chair in Politics, Science and Religion	Gregg J. Tierney		11/30/10	\$100.00
Paul Weber Endowed Chair in Politics, Science and Religion	Mark C. Dosker		12/20/10	\$25,000.00
Paul Weber Endowed Chair in Politics, Science and Religion	Lucy Lee Helm, J.D.		12/31/10	\$1,500.00
Paul Weber Endowed Chair in Politics, Science and Religion	Ms. Mary Ellen Wiederwohl		12/31/10	\$1,000.00
Paul Weber Endowed Chair in Politics, Science and Religion	Patrick J. Renn, Attorney at Law		12/31/10	\$500.00
Paul Weber Endowed Chair in Politics, Science and Religion	Mrs. Julie L. Hauer		12/31/10	\$100.00
Paul Weber Endowed Chair in Politics, Science and Religion	Patricia R. Payette, Ph.D.	Dr. Edward C. McInnis	4/6/11	\$50.00
Paul Weber Endowed Chair in Politics, Science and Religion	Dr. Edward C. McInnis	Patricia R. Payette, Ph.D.	4/6/11	\$50.00
Paul Weber Endowed Chair in Politics, Science and Religion	Kristina A. Bryant, M.D.		5/19/11	\$100.00
Paul Weber Endowed Chair in Politics, Science and Religion	David L. Huber, J.D.		6/30/11	\$500.00
Paul Weber Endowed Chair in Politics, Science and Religion	The Honorable Angela T. McCormick		7/13/11	\$50.00
Paul Weber Endowed Chair in Politics, Science and Religion	Dr. William L. Dean		8/4/11	\$200.00
Paul Weber Endowed Chair in Politics, Science and Religion	The Honorable Angela T. McCormick		10/27/11	\$50.00
Paul Weber Endowed Chair in Politics, Science and Religion	Mr. Lawrence J. Hamilton, II		11/16/11	\$200.00
Paul Weber Endowed Chair in Politics, Science and Religion	Elizabeth M. Fitzgerald, Ed.D		12/2/11	\$100.00
Paul Weber Endowed Chair in Politics, Science and Religion	Mr. Gregg J. Tierney		12/13/11	\$100.00
Paul Weber Endowed Chair in Politics, Science and Religion	Ms. Madeline C. Reno		12/30/11	\$500.00
Paul Weber Endowed Chair in Politics, Science and Religion	Mrs. Julie Hauer		12/30/11	\$100.00
Paul Weber Endowed Chair in Politics, Science and Religion	Ms. Kathleen M. Reno	Mr. Thomas J. Payette	1/11/12	\$500.00
Paul Weber Endowed Chair in Politics, Science and Religion	Mr. Thomas J. Payette	Ms. Kathleen M. Reno	1/11/12	\$500.00
Paul Weber Endowed Chair in Politics, Science and Religion	Dr. Edward C. McInnis	Patricia R. Payette, Ph.D.	4/11/12	\$50.00
Paul Weber Endowed Chair in Politics, Science and Religion	Patricia R. Payette, Ph.D	Dr. Edward C. McInnis	4/11/12	\$50.00
Paul Weber Endowed Chair in Politics, Science and Religion	The Honorable Angela T. McCormick		4/24/12	\$50.00
Paul Weber Endowed Chair in Politics, Science and Religion	Ms.Madeline C. Reno		5/7/12	\$1,000.00
Paul Weber Endowed Chair in Politics, Science and Religion	Ms. Wanda M. Akin		6/12/12	\$25.00
Paul Weber Endowed Chair in Politics, Science and Religion	Kristina A. Bryant, M.D.		6/28/12	\$100.00
Paul Weber Endowed Chair in Politics, Science and Religion	Dr. Rodger A. Payne		8/12/14	\$5.00
Paul Weber Endowed Chair in Politics, Science and Religion	Dr. Rodger A. Payne		9/12/14	\$5.00
Paul Weber Endowed Chair in Politics, Science and Religion	Dr. Rodger A. Payne		10/9/14	\$5.00
Paul Weber Endowed Chair in Politics, Science and Religion	Dr. Rodger A. Payne		11/7/14	\$5.00
Paul Weber Endowed Chair in Politics, Science and Religion	Mr. Gregg J. Tierney	Ms. Jean M. Jewell	12/8/14	\$100.00
Paul Weber Endowed Chair in Politics, Science and Religion	Ms. Madeline C. Reno		12/31/14	\$500.00
Paul Weber Endowed Chair in Politics, Science and Religion	Dr. Rodger A. Payne		2/25/15	\$5.00
Paul Weber Endowed Chair in Politics, Science and Religion	Dr. Rodger A. Payne		3/19/15	\$5.00

Paul Weber Endowed Chair in Politics, Science and Religion	Dr. Rodger A. Payne		4/8/15	\$5.00
Paul Weber Endowed Chair in Politics, Science and Religion	Mrs. Victoria L. Nugent		4/14/15	\$25.00
Paul Weber Endowed Chair in Politics, Science and Religion	Dr. Rodger A. Payne		5/15/15	\$5.00
Paul Weber Endowed Chair in Politics, Science and Religion	Dr. Rodger A. Payne		6/12/15	\$5.00
Paul Weber Endowed Chair in Politics, Science and Religion	Dr. Rodger A. Payne		6/30/15	\$5.00
Paul Weber Endowed Chair in Politics, Science and Religion	Dr. Rodger A. Payne		8/19/15	\$5.00
Paul Weber Endowed Chair in Politics, Science and Religion	Dr. Rodger A. Payne		9/16/15	\$5.00
Paul Weber Endowed Chair in Politics, Science and Religion	Dr. Rodger A. Payne		10/12/15	\$5.00
Paul Weber Endowed Chair in Politics, Science and Religion	Mr. Thomas J. Payette	Ms. Kathleen M. Reno	10/30/15	\$1,000.00
Paul Weber Endowed Chair in Politics, Science and Religion	Dr. Rodger A. Payne		11/20/15	\$5.00
Paul Weber Endowed Chair in Politics, Science and Religion	Mr. Gregg J. Tierney	Ms. Jean M. Jewell	12/7/15	\$100.00
Paul Weber Endowed Chair in Politics, Science and Religion	Ms. Madeline C. Reno		12/9/15	\$50.00
Paul Weber Endowed Chair in Politics, Science and Religion	Dr. Rodger A. Payne		2/12/16	\$6.25
Paul Weber Endowed Chair in Politics, Science and Religion	Dr. Rodger A. Payne		3/22/16	\$6.25
Paul Weber Endowed Chair in Politics, Science and Religion	Dr. Rodger A. Payne		4/22/16	\$6.25
Paul Weber Endowed Chair in Politics, Science and Religion	Dr. Rodger A. Payne		5/13/16	\$6.25
Paul Weber Endowed Chair in Politics, Science and Religion	Mrs. Victoria L. Nugent		5/17/16	\$25.00
Paul Weber Endowed Chair in Politics, Science and Religion	Dr. Rodger A. Payne		6/17/16	\$6.25
Paul Weber Endowed Chair in Politics, Science and Religion	Ms. Madeline C. Reno		6/28/16	\$100.00
Paul Weber Endowed Chair in Politics, Science and Religion	Dr. Rodger A. Payne		6/30/16	\$6.25
Paul Weber Mentoring Fellowship	Mr. Campbell B. Harmon		11/18/14	\$50.00
Paul Weber Mentoring Fellowship	Mr. Campbell B. Harmon		9/9/15	\$50.00
Paul Weber Mentoring Fellowship	Mr. Campbell B. Harmon		6/10/16	\$50.00
Paul Winnia Scholarship Fund	Estate of Mr. Paul E. Winnia		2/10/04	\$800,000.00
Paul Winnia Scholarship Fund	Estate of Mr. Paul E. Winnia		8/2/04	\$24,116.66
Paul Winnia Scholarship Fund	Estate of Mr. Paul E. Winnia		8/19/04	\$9.93
Pediatric Outcomes Research	University Pediatrics Foundation		7/28/05	\$1,000,000.00
Polk Endowed Fund in the Department of Surgery in the School of Medicine	Linda S. Milholen		7/11/06	\$1,000.00
Polk Endowed Fund in the Department of Surgery in the School of Medicine	Central Kentucky Surgical Institute		7/19/06	\$1,000.00
Polk Endowed Fund in the Department of Surgery in the School of Medicine	John G. Montgomery		7/21/06	\$2,000.00
Polk Endowed Fund in the Department of Surgery in the School of Medicine	Wesley-Pacific Physician Services		7/26/06	\$166.00
Polk Endowed Fund in the Department of Surgery in the School of Medicine	Kelly McMasters M.D., Ph.D.		7/27/06	\$280.00
Polk Endowed Fund in the Department of Surgery in the School of Medicine	Michael J. Edwards, M.D.		7/28/06	\$10,000.00
Polk Endowed Fund in the Department of Surgery in the School of Medicine	Christopher S. Taylor	Mrs. Liane Taylor	7/28/06	\$10.42
Polk Endowed Fund in the Department of Surgery in the School of Medicine	Pacifica Cosmetic Surgery		8/14/06	\$2,000.00
Polk Endowed Fund in the Department of Surgery in the School of Medicine	Wesley-Pacific Physician Services		8/29/06	\$166.00
Polk Endowed Fund in the Department of Surgery in the School of Medicine	Kelly McMasters M.D., Ph.D.		8/30/06	\$280.00

Polk Endowed Fund in the Department of Surgery in the School of Medicine	Mr. Christopher S. Taylor	Mrs. Liane Taylor	8/30/06	\$10.42
Polk Endowed Fund in the Department of Surgery in the School of Medicine	Mark A. Wilson, M.D., Ph.D		9/13/06	\$1,000.00
Polk Endowed Fund in the Department of Surgery in the School of Medicine	Rebecca R. Wilson		9/13/06	\$1,000.00
Polk Endowed Fund in the Department of Surgery in the School of Medicine	Allan K. Stryker, M.D.		10/5/06	\$2,000.00
Polk Endowed Fund in the Department of Surgery in the School of Medicine	Kelly McMasters M.D., Ph.D.		10/5/06	\$280.00
Polk Endowed Fund in the Department of Surgery in the School of Medicine	Mr. Christopher S. Taylor	Mrs. Liane Taylor	10/5/06	\$10.42
Polk Endowed Fund in the Department of Surgery in the School of Medicine	Wesley-Pacific Physician Services		10/12/06	\$166.00
Polk Endowed Fund in the Department of Surgery in the School of Medicine	Gary C. Vitale, M.D.	Mrs. Melodie A. Vitale	11/2/06	\$500.00
Polk Endowed Fund in the Department of Surgery in the School of Medicine	Mrs. Melodie A. Vitale	Gary C. Vitale, M.D.	11/2/06	\$500.00
Polk Endowed Fund in the Department of Surgery in the School of Medicine	Kelly McMasters M.D., Ph.D.		11/2/06	\$420.00
Polk Endowed Fund in the Department of Surgery in the School of Medicine	Wesley-Pacific Physician Services		11/2/06	\$166.00
Polk Endowed Fund in the Department of Surgery in the School of Medicine	Mr. Christopher S. Taylor	Mrs. Liane Taylor	11/2/06	\$10.42
Polk Endowed Fund in the Department of Surgery in the School of Medicine	Wesley-Pacific Physician Services		12/6/06	\$166.00
Polk Endowed Fund in the Department of Surgery in the School of Medicine	Thomas E. Simpson, M.D.		12/8/06	\$2,000.00
Polk Endowed Fund in the Department of Surgery in the School of Medicine	Mr. Milton M. Livingston, Jr.		12/8/06	\$1,000.00
Polk Endowed Fund in the Department of Surgery in the School of Medicine	R. Lee Cox, M.D.		12/8/06	\$350.00
Polk Endowed Fund in the Department of Surgery in the School of Medicine	Kelly McMasters M.D., Ph.D.		12/13/06	\$420.00
Polk Endowed Fund in the Department of Surgery in the School of Medicine	Janet R. Chipman, M.D.	Mr. G. Michael Chipman	12/14/06	\$250.00
Polk Endowed Fund in the Department of Surgery in the School of Medicine	Mr. G. Michael Chipman	Janet R. Chipman, M.D.	12/14/06	\$250.00
Polk Endowed Fund in the Department of Surgery in the School of Medicine	Robert J. Brewer, M.D.		12/15/06	\$1,000.00
Polk Endowed Fund in the Department of Surgery in the School of Medicine	Mr. Christopher S. Taylor	Mrs. Liane Taylor	12/15/06	\$10.42
Polk Endowed Fund in the Department of Surgery in the School of Medicine	Paul Cronen, Jr., M.D.		12/18/06	\$2,000.00
Polk Endowed Fund in the Department of Surgery in the School of Medicine	Mrs. Tina M. Bergamini	Thomas M. Bergamini, M.D.	12/18/06	\$1,000.00
Polk Endowed Fund in the Department of Surgery in the School of Medicine	Thomas M. Bergamini, M.D.	Mrs. Tina M. Bergamini	12/18/06	\$1,000.00
Polk Endowed Fund in the Department of Surgery in the School of Medicine	Ferguson Family Trust		12/19/06	\$5,000.00
Polk Endowed Fund in the Department of Surgery in the School of Medicine	Henri R. Carter, M.D.		12/19/06	\$5,000.00
Polk Endowed Fund in the Department of Surgery in the School of Medicine	George S. Haight, III, M.D., FACS		12/19/06	\$2,000.00
Polk Endowed Fund in the Department of Surgery in the School of Medicine	Mrs. Diane Payne		12/20/06	\$5,000.00
Polk Endowed Fund in the Department of Surgery in the School of Medicine	Michael P. Regan, M.D.		12/20/06	\$2,000.00
Polk Endowed Fund in the Department of Surgery in the School of Medicine	Diane Rhoden, M.D.		12/20/06	\$1,000.00
Polk Endowed Fund in the Department of Surgery in the School of Medicine	Lt. C. Gregory L. Rhoden		12/20/06	\$1,000.00
Polk Endowed Fund in the Department of Surgery in the School of Medicine	Surgical Asssociates, P.S.C.		12/21/06	\$2,000.00
Polk Endowed Fund in the Department of Surgery in the School of Medicine	Mrs. Ellen S. Rosenbloom		12/21/06	\$534.47
Polk Endowed Fund in the Department of Surgery in the School of Medicine	Philip Rosenbloom, M.D.		12/21/06	\$534.47
Polk Endowed Fund in the Department of Surgery in the School of Medicine	Kelly McMasters M.D., Ph.D.		12/22/06	\$420.00
Polk Endowed Fund in the Department of Surgery in the School of Medicine	Charles L. Shields, M.D.		12/31/06	\$25,000.00
Polk Endowed Fund in the Department of Surgery in the School of Medicine	Michael J. Edwards, M.D.	Mrs. Linda L. Shields	12/31/06	\$10,000.00

Polk Endowed Fund in the Department of Surgery in the School of Medicine	Wally O. Montgomery, M.D.		12/31/06	\$5,000.00
Polk Endowed Fund in the Department of Surgery in the School of Medicine	David W. Retterbush, M.D.		12/31/06	\$2,500.00
Polk Endowed Fund in the Department of Surgery in the School of Medicine	Ms. Denise A. Retterbush		12/31/06	\$2,500.00
Polk Endowed Fund in the Department of Surgery in the School of Medicine	Anthony P. Borzotta, M.D.		12/31/06	\$2,000.00
Polk Endowed Fund in the Department of Surgery in the School of Medicine	Donald E. Fry, M.D.		12/31/06	\$2,000.00
Polk Endowed Fund in the Department of Surgery in the School of Medicine	James J. Rice, Jr., M.D.		12/31/06	\$2,000.00
Polk Endowed Fund in the Department of Surgery in the School of Medicine	James R. Garrison, M.D.		12/31/06	\$2,000.00
Polk Endowed Fund in the Department of Surgery in the School of Medicine	Mr. G. William Cook		12/31/06	\$1,976.71
Polk Endowed Fund in the Department of Surgery in the School of Medicine	Aaron E. Lucas, M.D.		12/31/06	\$1,000.00
Polk Endowed Fund in the Department of Surgery in the School of Medicine	Charles J. Bisig, Jr., M.D.		12/31/06	\$1,000.00
Polk Endowed Fund in the Department of Surgery in the School of Medicine	Mrs. Janice A. Wierson		12/31/06	\$1,000.00
Polk Endowed Fund in the Department of Surgery in the School of Medicine	Mrs. Loa K. Cox		12/31/06	\$1,000.00
Polk Endowed Fund in the Department of Surgery in the School of Medicine	Mrs. Norma Bisig		12/31/06	\$1,000.00
Polk Endowed Fund in the Department of Surgery in the School of Medicine	Rex A. Cox, M.D.		12/31/06	\$1,000.00
Polk Endowed Fund in the Department of Surgery in the School of Medicine	Tim A. Wierson, M.D.		12/31/06	\$1,000.00
Polk Endowed Fund in the Department of Surgery in the School of Medicine	Carolina Aesthetic Plastic Surgery		12/31/06	\$500.00
Polk Endowed Fund in the Department of Surgery in the School of Medicine	Kerry M. Fagelman, M.D.		12/31/06	\$500.00
Polk Endowed Fund in the Department of Surgery in the School of Medicine	Larry E. Reaves, M.D.		12/31/06	\$500.00
Polk Endowed Fund in the Department of Surgery in the School of Medicine	M. J. Sideman, M.D.		12/31/06	\$500.00
Polk Endowed Fund in the Department of Surgery in the School of Medicine	Ramesh P. Shah, M.D.		12/31/06	\$100.00
Polk Endowed Fund in the Department of Surgery in the School of Medicine	Mr. Christopher S. Taylor	Mrs. Liane Taylor	12/31/06	\$10.42
Polk Endowed Fund in the Department of Surgery in the School of Medicine	Michael J. White, M.D.		1/10/07	\$2,000.00
Polk Endowed Fund in the Department of Surgery in the School of Medicine	Linda S. Milholen		1/10/07	\$1,000.00
Polk Endowed Fund in the Department of Surgery in the School of Medicine	T. Jeffery Wieman, M.D.	Mrs. Gayle M. Wieman	1/11/07	\$1,000.00
Polk Endowed Fund in the Department of Surgery in the School of Medicine	Mrs. Gayle M. Wieman	T. Jeffrey Wieman, M.D.	1/11/07	\$1,000.00
Polk Endowed Fund in the Department of Surgery in the School of Medicine	Surgical Associates, P.S.C.		1/18/07	\$2,000.00
Polk Endowed Fund in the Department of Surgery in the School of Medicine	Peter A. Marzek, M.D.		2/1/07	\$1,000.00
Polk Endowed Fund in the Department of Surgery in the School of Medicine	Wesley-Pacific Physician Services		2/2/07	\$166.00
Polk Endowed Fund in the Department of Surgery in the School of Medicine	Susan Galandiuk		2/12/07	\$1,000.00
Polk Endowed Fund in the Department of Surgery in the School of Medicine	Wesley-Pacific Physician Services		2/13/07	\$166.00
Polk Endowed Fund in the Department of Surgery in the School of Medicine	Kelly McMasters M.D., Ph.D.		2/15/07	\$420.00
Polk Endowed Fund in the Department of Surgery in the School of Medicine	Mrs. Mary L. Cheadle	Vernon I. Cheadle, Ph.D	2/16/07	\$2,500.00
Polk Endowed Fund in the Department of Surgery in the School of Medicine	Mrs. Mary O. Cheadle	William G. Cheadle, M.D.	2/16/07	\$1,250.00
Polk Endowed Fund in the Department of Surgery in the School of Medicine	William G. Cheadle, M.D.	Mrs. Mary O. Cheadle	2/16/07	\$1,250.00
Polk Endowed Fund in the Department of Surgery in the School of Medicine	Mr. Christopher S. Taylor	Mrs. Liane Taylor	2/23/07	\$10.42
Polk Endowed Fund in the Department of Surgery in the School of Medicine	E. Dean McKenzie, M.D.		2/27/07	\$1,000.00
Polk Endowed Fund in the Department of Surgery in the School of Medicine	Mrs. Laurie J. McKenzie	E. Dean McKenzie, M.D.	2/27/07	\$1,000.00

Polk Endowed Fund in the Department of Surgery in the School of Medicine	Wesley-Pacific Physician Services		3/2/07	\$166.00
Polk Endowed Fund in the Department of Surgery in the School of Medicine	H W Ford, M.D.		3/13/07	\$1,000.00
Polk Endowed Fund in the Department of Surgery in the School of Medicine	Purchase E.N.T.		3/14/07	\$1,000.00
Polk Endowed Fund in the Department of Surgery in the School of Medicine	Mr. Michael J. Lorch		3/14/07	\$200.00
Polk Endowed Fund in the Department of Surgery in the School of Medicine	Michael J. Scherm, M.D.	Mrs. Janice C. Scherm	3/22/07	\$5,000.00
Polk Endowed Fund in the Department of Surgery in the School of Medicine	Kelly McMasters M.D., Ph.D.		3/22/07	\$420.00
Polk Endowed Fund in the Department of Surgery in the School of Medicine	Mr. Christopher S. Taylor	Mrs. Liane Taylor	3/23/07	\$10.42
Polk Endowed Fund in the Department of Surgery in the School of Medicine	Eddy H. Carrillo, M.D.	Mrs. Lilian E. Carrillo	3/27/07	\$3,000.00
Polk Endowed Fund in the Department of Surgery in the School of Medicine	Wesley-Pacific Physician Services		4/2/07	\$166.00
Polk Endowed Fund in the Department of Surgery in the School of Medicine	Benjamin D. Tanner, M.D.		4/18/07	\$2,000.00
Polk Endowed Fund in the Department of Surgery in the School of Medicine	Dennis R. Gable, M.D.		4/20/07	\$2,500.00
Polk Endowed Fund in the Department of Surgery in the School of Medicine	Kelly McMasters M.D., Ph.D.		4/20/07	\$420.00
Polk Endowed Fund in the Department of Surgery in the School of Medicine	Mr. Christopher S. Taylor	Mrs. Liane Taylor	4/24/07	\$10.42
Polk Endowed Fund in the Department of Surgery in the School of Medicine	Central Kentucky Surgical Institute		4/26/07	\$2,000.00
Polk Endowed Fund in the Department of Surgery in the School of Medicine	C. Randle Voyles, M.D.		5/3/07	\$3,244.00
Polk Endowed Fund in the Department of Surgery in the School of Medicine	C. Randle Voyles, M.D.		5/3/07	\$1,756.00
Polk Endowed Fund in the Department of Surgery in the School of Medicine	Wesley-Pacific Physician Services		5/4/07	\$166.00
Polk Endowed Fund in the Department of Surgery in the School of Medicine	Ms. Julie O. Bing	Steve Bing, J.D.	5/10/07	\$1,000.00
Polk Endowed Fund in the Department of Surgery in the School of Medicine	Steve Bing, J.D.	Ms. Julie O. Bing	5/10/07	\$1,000.00
Polk Endowed Fund in the Department of Surgery in the School of Medicine	Bays-Brown Laboratories		5/16/07	\$5,000.00
Polk Endowed Fund in the Department of Surgery in the School of Medicine	Kelly McMasters M.D., Ph.D.		5/30/07	\$420.00
Polk Endowed Fund in the Department of Surgery in the School of Medicine	Mr. Christopher S. Taylor	Mrs. Liane Taylor	5/31/07	\$10.42
Polk Endowed Fund in the Department of Surgery in the School of Medicine	Wesley-Pacific Physician Services		6/1/07	\$166.00
Polk Endowed Fund in the Department of Surgery in the School of Medicine	Kelly McMasters M.D., Ph.D.		6/5/07	\$420.00
Polk Endowed Fund in the Department of Surgery in the School of Medicine	Mr. Christopher S. Taylor	Mrs. Liane Taylor	6/6/07	\$10.42
Polk Endowed Fund in the Department of Surgery in the School of Medicine	Brian G. Harbrecht, M.D.	Mrs. Kathryn Z. Harbrecht	6/15/07	\$1,000.00
Polk Endowed Fund in the Department of Surgery in the School of Medicine	Mrs. Kathryn Z. Harbrecht	Brian G. Harbrecht, M.D.	6/15/07	\$1,000.00
Polk Endowed Fund in the Department of Surgery in the School of Medicine	Kelly McMasters M.D., Ph.D.		6/28/07	\$420.00
Polk Endowed Fund in the Department of Surgery in the School of Medicine	Jennifer S. Wentworth, M.D.	Rance R. Wentworth, M.D.	6/28/07	\$250.00
Polk Endowed Fund in the Department of Surgery in the School of Medicine	Rance R. Wentworth, M.D.	Jennifer S. Wentworth, M.D.	6/28/07	\$250.00
Polk Endowed Fund in the Department of Surgery in the School of Medicine	Wesley-Pacific Physician Services		6/30/07	\$166.00
Polk Endowed Fund in the Department of Surgery in the School of Medicine	Charles L. Shields, M.D.		7/10/07	\$48,778.73
Polk Endowed Fund in the Department of Surgery in the School of Medicine	Emmeleine C. Ferguson, M.D.		7/10/07	\$10,000.00
Polk Endowed Fund in the Department of Surgery in the School of Medicine	John G. Montgomery, J.D.		7/24/07	\$2,000.00
Polk Endowed Fund in the Department of Surgery in the School of Medicine	Wesley-Pacific Physician Svcs of Miss		7/24/07	\$166.00
Polk Endowed Fund in the Department of Surgery in the School of Medicine	Linda S. Milholen, M.D.		7/25/07	\$1,000.00
Polk Endowed Fund in the Department of Surgery in the School of Medicine	Mark A. Wilson, M.D., Ph.D.		7/30/07	\$1,000.00

Polk Endowed Fund in the Department of Surgery in the School of Medicine	Mrs. Rebecca R. Wilson		7/30/07	\$1,000.00
Polk Endowed Fund in the Department of Surgery in the School of Medicine	Mr. Christopher S. Taylor		8/6/07	\$10.42
Polk Endowed Fund in the Department of Surgery in the School of Medicine	Kelly M. McMasters, M.D., Ph.D.		8/15/07	\$420.00
Polk Endowed Fund in the Department of Surgery in the School of Medicine	Mr. Christopher S. Taylor		8/15/07	\$10.42
Polk Endowed Fund in the Department of Surgery in the School of Medicine	Huey-yuan Tien, M.D.		8/16/07	\$2,000.00
Polk Endowed Fund in the Department of Surgery in the School of Medicine	Tsu-Min Tsai, M.D.		8/27/07	\$2,500.00
Polk Endowed Fund in the Department of Surgery in the School of Medicine	Kelly M. McMasters, M.D., Ph.D.		8/27/07	\$420.00
Polk Endowed Fund in the Department of Surgery in the School of Medicine	Mr. Christopher S. Taylor		8/27/07	\$10.42
Polk Endowed Fund in the Department of Surgery in the School of Medicine	Wesley-Pacific Physician Svcs of Miss		8/29/07	\$166.00
Polk Endowed Fund in the Department of Surgery in the School of Medicine	Pacifica Cosmetic Surgery		9/11/07	\$2,000.00
Polk Endowed Fund in the Department of Surgery in the School of Medicine	Charles L. Shields, M.D.		9/12/07	\$610.64
Polk Endowed Fund in the Department of Surgery in the School of Medicine	Mrs. Linda L. Shields		9/12/07	\$610.63
Polk Endowed Fund in the Department of Surgery in the School of Medicine	Kelly M. McMasters, M.D., Ph.D.		9/27/07	\$420.00
Polk Endowed Fund in the Department of Surgery in the School of Medicine	Mr. Christopher S. Taylor		9/28/07	\$10.42
Polk Endowed Fund in the Department of Surgery in the School of Medicine	Wesley-Pacific Physician Svcs of Miss		10/2/07	\$166.00
Polk Endowed Fund in the Department of Surgery in the School of Medicine	Allan K. Stryker, M.D.		10/4/07	\$1,000.00
Polk Endowed Fund in the Department of Surgery in the School of Medicine	Community Foundation of Louisville, Inc.		10/29/07	\$500.00
Polk Endowed Fund in the Department of Surgery in the School of Medicine	Mr. Christopher S. Taylor		10/30/07	\$10.42
Polk Endowed Fund in the Department of Surgery in the School of Medicine	Kelly M. McMasters, M.D., Ph.D.		10/31/07	\$490.00
Polk Endowed Fund in the Department of Surgery in the School of Medicine	Wesley-Pacific Physician Svcs of Miss		11/5/07	\$166.00
Polk Endowed Fund in the Department of Surgery in the School of Medicine	Steven R. Vallance, M.D., Ph.D.		11/13/07	\$1,000.00
Polk Endowed Fund in the Department of Surgery in the School of Medicine	The Sciences Foundation		11/15/07	\$10,000.00
Polk Endowed Fund in the Department of Surgery in the School of Medicine	Mr. John H. Reisert		11/20/07	\$2,500.00
Polk Endowed Fund in the Department of Surgery in the School of Medicine	Mrs. Mary Reisert		11/20/07	\$2,500.00
Polk Endowed Fund in the Department of Surgery in the School of Medicine	Kelly M. McMasters, M.D., Ph.D.		11/29/07	\$490.00
Polk Endowed Fund in the Department of Surgery in the School of Medicine	Mr. Christopher S. Taylor		11/29/07	\$10.42
Polk Endowed Fund in the Department of Surgery in the School of Medicine	Wesley-Pacific Physician Svcs of Miss		12/4/07	\$166.00
Polk Endowed Fund in the Department of Surgery in the School of Medicine	B. Todd Heniford, M.D.		12/14/07	\$8,000.00
Polk Endowed Fund in the Department of Surgery in the School of Medicine	J. L. Hamman, M.D.		12/14/07	\$2,500.00
Polk Endowed Fund in the Department of Surgery in the School of Medicine	Mrs. Beverly Hamman		12/14/07	\$2,500.00
Polk Endowed Fund in the Department of Surgery in the School of Medicine	Thomas M. Bergamini, M.D.		12/14/07	\$2,000.00
Polk Endowed Fund in the Department of Surgery in the School of Medicine	Robert J. Brewer, M.D.		12/14/07	\$1,000.00
Polk Endowed Fund in the Department of Surgery in the School of Medicine	Mr. Milton M. Livingston, Jr.		12/17/07	\$1,000.00
Polk Endowed Fund in the Department of Surgery in the School of Medicine	Rosenbloom Family Trust		12/17/07	\$929.75
Polk Endowed Fund in the Department of Surgery in the School of Medicine	George S. Haight, III, M.D., FACS		12/18/07	\$4,000.00
Polk Endowed Fund in the Department of Surgery in the School of Medicine	Diane E. Rhoden, M.D.		12/18/07	\$2,000.00
Polk Endowed Fund in the Department of Surgery in the School of Medicine	Aaron E. Lucas, M.D.		12/21/07	\$1,000.00

Polk Endowed Fund in the Department of Surgery in the School of Medicine	Kelly M. McMasters, M.D., Ph.D.		12/21/07	\$490.00
Polk Endowed Fund in the Department of Surgery in the School of Medicine	Mr. Christopher S. Taylor		12/21/07	\$10.42
Polk Endowed Fund in the Department of Surgery in the School of Medicine	Gordon L. Gutmann, M.D.		12/31/07	\$10,000.00
Polk Endowed Fund in the Department of Surgery in the School of Medicine	James R. Payne, M.D.		12/31/07	\$5,000.00
Polk Endowed Fund in the Department of Surgery in the School of Medicine	Mr. G. William Cook		12/31/07	\$2,029.34
Polk Endowed Fund in the Department of Surgery in the School of Medicine	Anthony P. Borzotta, M.D.		12/31/07	\$2,000.00
Polk Endowed Fund in the Department of Surgery in the School of Medicine	Donald E. Fry, M.D.		12/31/07	\$2,000.00
Polk Endowed Fund in the Department of Surgery in the School of Medicine	Michael J. White, M.D.		12/31/07	\$2,000.00
Polk Endowed Fund in the Department of Surgery in the School of Medicine	Michael P. Regan, M.D.		12/31/07	\$2,000.00
Polk Endowed Fund in the Department of Surgery in the School of Medicine	Linda S. Milholen, M.D.		12/31/07	\$1,000.00
Polk Endowed Fund in the Department of Surgery in the School of Medicine	T. Jeffery Wieman, M.D.		12/31/07	\$1,000.00
Polk Endowed Fund in the Department of Surgery in the School of Medicine	Mrs. Gayle M. Wieman		12/31/07	\$1,000.00
Polk Endowed Fund in the Department of Surgery in the School of Medicine	Mrs. Loa K. Cox		12/31/07	\$1,000.00
Polk Endowed Fund in the Department of Surgery in the School of Medicine	Ms. Lorrie S. Conway		12/31/07	\$1,000.00
Polk Endowed Fund in the Department of Surgery in the School of Medicine	Peter M. Conway, M.D.		12/31/07	\$1,000.00
Polk Endowed Fund in the Department of Surgery in the School of Medicine	Rex A. Cox, M.D.		12/31/07	\$1,000.00
Polk Endowed Fund in the Department of Surgery in the School of Medicine	Carolina Aesthetic Plastic Surgery		12/31/07	\$500.00
Polk Endowed Fund in the Department of Surgery in the School of Medicine	Charles J. Bisig, Jr., M.D.		12/31/07	\$500.00
Polk Endowed Fund in the Department of Surgery in the School of Medicine	James J. Rice, Jr., M.D.		12/31/07	\$500.00
Polk Endowed Fund in the Department of Surgery in the School of Medicine	Larry E. Reaves, M.D.		12/31/07	\$500.00
Polk Endowed Fund in the Department of Surgery in the School of Medicine	M. J. Sideman, M.D.		12/31/07	\$500.00
Polk Endowed Fund in the Department of Surgery in the School of Medicine	Mrs. Norma Bisig		12/31/07	\$500.00
Polk Endowed Fund in the Department of Surgery in the School of Medicine	Mrs. Paula J. Rice		12/31/07	\$500.00
Polk Endowed Fund in the Department of Surgery in the School of Medicine	Kerry M. Fagelman, M.D.		12/31/07	\$250.00
Polk Endowed Fund in the Department of Surgery in the School of Medicine	Mrs. Karen M. Fagelman		12/31/07	\$250.00
Polk Endowed Fund in the Department of Surgery in the School of Medicine	Wesley-Pacific Physician Svcs of Miss		12/31/07	\$166.00
Polk Endowed Fund in the Department of Surgery in the School of Medicine	Benjamin A. Reid, Jr., M.D.		1/16/08	\$2,500.00
Polk Endowed Fund in the Department of Surgery in the School of Medicine	Mrs. Norma Reid		1/16/08	\$2,500.00
Polk Endowed Fund in the Department of Surgery in the School of Medicine	Mrs. Janice A. Wierson		1/16/08	\$1,000.00
Polk Endowed Fund in the Department of Surgery in the School of Medicine	Tim A. Wierson, M.D.		1/16/08	\$1,000.00
Polk Endowed Fund in the Department of Surgery in the School of Medicine	Eugene H. Shively, M.D.		1/17/08	\$1,000.00
Polk Endowed Fund in the Department of Surgery in the School of Medicine	Gary C. Vitale, M.D.		1/17/08	\$500.00
Polk Endowed Fund in the Department of Surgery in the School of Medicine	Mrs. Melodie A. Vitale		1/17/08	\$500.00
Polk Endowed Fund in the Department of Surgery in the School of Medicine	Peter A. Marzek, M.D.		1/24/08	\$1,000.00
Polk Endowed Fund in the Department of Surgery in the School of Medicine	Shawn C. Jones, M.D.		1/24/08	\$1,000.00
Polk Endowed Fund in the Department of Surgery in the School of Medicine	Kelly M. McMasters, M.D., Ph.D.		1/28/08	\$490.00
Polk Endowed Fund in the Department of Surgery in the School of Medicine	Mr. Christopher S. Taylor		1/29/08	\$10.42



Polk Endowed Fund in the Department of Surgery in the School of Medicine	Wesley-Pacific Physician Svcs of Miss		2/5/08	\$166.00
Polk Endowed Fund in the Department of Surgery in the School of Medicine	H. W. Ford, M.D.		2/11/08	\$1,000.00
Polk Endowed Fund in the Department of Surgery in the School of Medicine	Lindsey N. Harrell, M.D.		2/11/08	\$500.00
Polk Endowed Fund in the Department of Surgery in the School of Medicine	Mr. Christopher S. Taylor		2/20/08	\$10.42
Polk Endowed Fund in the Department of Surgery in the School of Medicine	Michael J. Edwards, M.D.		2/22/08	\$10,000.00
Polk Endowed Fund in the Department of Surgery in the School of Medicine	Kelly M. McMasters, M.D., Ph.D.		2/27/08	\$490.00
Polk Endowed Fund in the Department of Surgery in the School of Medicine	Wesley-Pacific Physician Svcs of Miss		3/4/08	\$166.00
Polk Endowed Fund in the Department of Surgery in the School of Medicine	Mrs. Mary L. Cheadle		3/10/08	\$2,500.00
Polk Endowed Fund in the Department of Surgery in the School of Medicine	William G. Cheadle, M.D.		3/10/08	\$2,500.00
Polk Endowed Fund in the Department of Surgery in the School of Medicine	Janet R. Chipman, M.D.		3/17/08	\$250.00
Polk Endowed Fund in the Department of Surgery in the School of Medicine	Mr. G. Michael Chipman		3/17/08	\$250.00
Polk Endowed Fund in the Department of Surgery in the School of Medicine	Michael J. Scherm, M.D.		3/18/08	\$5,000.00
Polk Endowed Fund in the Department of Surgery in the School of Medicine	E. Dean McKenzie, M.D.		3/20/08	\$500.00
Polk Endowed Fund in the Department of Surgery in the School of Medicine	Mrs. Laurie J. McKenzie		3/20/08	\$500.00
Polk Endowed Fund in the Department of Surgery in the School of Medicine	Eddy H. Carrillo, M.D.		3/21/08	\$3,000.00
Polk Endowed Fund in the Department of Surgery in the School of Medicine	Central Kentucky Surgical Institute, PSC		3/21/08	\$1,000.00
Polk Endowed Fund in the Department of Surgery in the School of Medicine	Mr. Christopher S. Taylor		3/26/08	\$10.42
Polk Endowed Fund in the Department of Surgery in the School of Medicine	Kelly M. McMasters, M.D., Ph.D.		3/27/08	\$490.00
Polk Endowed Fund in the Department of Surgery in the School of Medicine	Wesley-Pacific Physician Svcs of Miss		4/2/08	\$166.00
Polk Endowed Fund in the Department of Surgery in the School of Medicine	William E. Palin, Jr., M.D.		4/14/08	\$1,000.00
Polk Endowed Fund in the Department of Surgery in the School of Medicine	Dennis R. Gable, M.D.		4/17/08	\$2,500.00
Polk Endowed Fund in the Department of Surgery in the School of Medicine	Ms. Julie O. Bing		4/18/08	\$500.00
Polk Endowed Fund in the Department of Surgery in the School of Medicine	Steve Bing, J.D.		4/18/08	\$500.00
Polk Endowed Fund in the Department of Surgery in the School of Medicine	Mr. Christopher S. Taylor		4/30/08	\$10.42
Polk Endowed Fund in the Department of Surgery in the School of Medicine	Jeffrey W. Allen, M.D.		5/2/08	\$500.00
Polk Endowed Fund in the Department of Surgery in the School of Medicine	Kelly M. McMasters, M.D., Ph.D.		5/2/08	\$490.00
Polk Endowed Fund in the Department of Surgery in the School of Medicine	Wesley-Pacific Physician Svcs of Miss		5/6/08	\$166.00
Polk Endowed Fund in the Department of Surgery in the School of Medicine	Mr. Michael J. Mancino		5/8/08	\$1,000.00
Polk Endowed Fund in the Department of Surgery in the School of Medicine	Mr. Christopher S. Taylor		5/23/08	\$10.42
Polk Endowed Fund in the Department of Surgery in the School of Medicine	Jeffrey W. Allen, M.D.		5/27/08	\$500.00
Polk Endowed Fund in the Department of Surgery in the School of Medicine	Kelly M. McMasters, M.D., Ph.D.		5/27/08	\$490.00
Polk Endowed Fund in the Department of Surgery in the School of Medicine	Wesley-Pacific Physician Svcs of Miss		6/3/08	\$166.00
Polk Endowed Fund in the Department of Surgery in the School of Medicine	Benjamin D. Tanner, M.D.		6/5/08	\$2,000.00
Polk Endowed Fund in the Department of Surgery in the School of Medicine	Central Kentucky Surgical Institute, PSC		6/9/08	\$1,000.00
Polk Endowed Fund in the Department of Surgery in the School of Medicine	Allan K. Stryker, M.D.		6/23/08	\$1,000.00
Polk Endowed Fund in the Department of Surgery in the School of Medicine	Mr. Christopher S. Taylor		6/27/08	\$10.42
Polk Endowed Fund in the Department of Surgery in the School of Medicine	Jeffrey W. Allen, M.D.		6/30/08	\$500.00

Polk Endowed Fund in the Department of Surgery in the School of Medicine	Kelly M. McMasters, M.D., Ph.D.		6/30/08	\$490.00
Polk Endowed Fund in the Department of Surgery in the School of Medicine	Wesley-Pacific Physician Svcs of Miss		6/30/08	\$166.00
Polk Endowed Fund in the Department of Surgery in the School of Medicine	Linda S. Milholen, M.D.	Mr. Bruce G. Milholen	7/10/08	\$1,000.00
Polk Endowed Fund in the Department of Surgery in the School of Medicine	Mark A. Wilson, M.D., Ph.D.		7/24/08	\$1,000.00
Polk Endowed Fund in the Department of Surgery in the School of Medicine	Mrs. Rebecca R. Wilson		7/24/08	\$1,000.00
Polk Endowed Fund in the Department of Surgery in the School of Medicine	Douglas Hendricks, M.D.		8/1/08	\$2,000.00
Polk Endowed Fund in the Department of Surgery in the School of Medicine	Christopher S. Taylor	Mrs. Liane Taylor	8/4/08	\$10.42
Polk Endowed Fund in the Department of Surgery in the School of Medicine	Jeffrey W. Allen, M.D.		8/5/08	\$500.00
Polk Endowed Fund in the Department of Surgery in the School of Medicine	Kelly M. McMasters, M.D., Ph.D		8/5/08	\$490.00
Polk Endowed Fund in the Department of Surgery in the School of Medicine	Wesley-Pacific Physician Services of Ms		8/5/08	\$166.00
Polk Endowed Fund in the Department of Surgery in the School of Medicine	Huey-yuan Tien, M.D.		8/15/08	\$2,000.00
Polk Endowed Fund in the Department of Surgery in the School of Medicine	Christopher S. Taylor	Mrs. Liane Taylor	8/27/08	\$10.42
Polk Endowed Fund in the Department of Surgery in the School of Medicine	Jeffrey W. Allen, M.D.		8/28/08	\$500.00
Polk Endowed Fund in the Department of Surgery in the School of Medicine	Kelly M. McMasters, M.D., Ph.D		8/28/08	\$490.00
Polk Endowed Fund in the Department of Surgery in the School of Medicine	Wesley-Pacific Physician Services of Ms		9/3/08	\$166.00
Polk Endowed Fund in the Department of Surgery in the School of Medicine	J. Perren Cobb, M.D.		9/10/08	\$500.00
Polk Endowed Fund in the Department of Surgery in the School of Medicine	Mrs. Cynthia L. Cobb		9/10/08	\$500.00
Polk Endowed Fund in the Department of Surgery in the School of Medicine	Jeffrey W. Allen, M.D.		10/3/08	\$500.00
Polk Endowed Fund in the Department of Surgery in the School of Medicine	Kelly M. McMasters, M.D., Ph.D		10/3/08	\$490.00
Polk Endowed Fund in the Department of Surgery in the School of Medicine	Christopher S. Taylor	Mrs. Liane Taylor	10/3/08	\$10.42
Polk Endowed Fund in the Department of Surgery in the School of Medicine	Wesley-Pacific Physician Services of Ms		10/6/08	\$166.00
Polk Endowed Fund in the Department of Surgery in the School of Medicine	Wesley-Pacific Physician Services of Ms		11/5/08	\$166.00
Polk Endowed Fund in the Department of Surgery in the School of Medicine	Kelly M. McMasters, M.D., Ph.D		11/11/08	\$641.67
Polk Endowed Fund in the Department of Surgery in the School of Medicine	Jeffrey W. Allen, M.D.		11/11/08	\$500.00
Polk Endowed Fund in the Department of Surgery in the School of Medicine	Christopher S. Taylor	Mrs. Liane Taylor	11/11/08	\$10.42
Polk Endowed Fund in the Department of Surgery in the School of Medicine	Allan K. Stryker, M.D.		11/21/08	\$1,000.00
Polk Endowed Fund in the Department of Surgery in the School of Medicine	Steven R. Vallance, M.D., Ph.D	Ms. Katherine Vallance	12/2/08	\$1,000.00
Polk Endowed Fund in the Department of Surgery in the School of Medicine	Wesley-Pacific Physician Services of Ms		12/3/08	\$166.00
Polk Endowed Fund in the Department of Surgery in the School of Medicine	Christopher S. Taylor	Mrs. Liane Taylor	12/5/08	\$10.42
Polk Endowed Fund in the Department of Surgery in the School of Medicine	Kelly M. McMasters, M.D., Ph.D		12/8/08	\$641.67
Polk Endowed Fund in the Department of Surgery in the School of Medicine	Jeffrey W. Allen, M.D.		12/8/08	\$500.00
Polk Endowed Fund in the Department of Surgery in the School of Medicine	Mrs. Ellen S. Rosenbloom		12/15/08	\$50.00
Polk Endowed Fund in the Department of Surgery in the School of Medicine	Mrs. Ellen S. Rosenbloom		12/15/08	\$1.31
Polk Endowed Fund in the Department of Surgery in the School of Medicine	Mr. Paul E. Disney, Jr.		12/17/08	\$1,000.00
Polk Endowed Fund in the Department of Surgery in the School of Medicine	Robert J. Brewer, M.D.		12/18/08	\$6,000.00
Polk Endowed Fund in the Department of Surgery in the School of Medicine	Donald E. Fry, M.D.		12/18/08	\$2,000.00
Polk Endowed Fund in the Department of Surgery in the School of Medicine	Paul W. Cronen, Jr., M.D.		12/18/08	\$1,000.00

Polk Endowed Fund in the Department of Surgery in the School of Medicine	Ramesh P. Shah, M.D.		12/18/08	\$100.00
Polk Endowed Fund in the Department of Surgery in the School of Medicine	Diane E. Rhoden, M.D.	Lt. Col. Gregory L. Rhoden	12/19/08	\$2,000.00
Polk Endowed Fund in the Department of Surgery in the School of Medicine	Thomas M. Bergamini, M.D.	Mrs. Tina M. Bergamini	12/19/08	\$2,000.00
Polk Endowed Fund in the Department of Surgery in the School of Medicine	Milton M. Livingston, Jr.	Mrs. Barbar Livingston	12/22/08	\$1,000.00
Polk Endowed Fund in the Department of Surgery in the School of Medicine	James R. Payne, M.D.	Mrs. Diane Payne	12/23/08	\$5,000.00
Polk Endowed Fund in the Department of Surgery in the School of Medicine	Michael J. Edwards, M.D.		12/23/08	\$5,000.00
Polk Endowed Fund in the Department of Surgery in the School of Medicine	Mrs. Carole H. Edwards		12/23/08	\$5,000.00
Polk Endowed Fund in the Department of Surgery in the School of Medicine	M.J. Sideman, M.D.		12/23/08	\$250.00
Polk Endowed Fund in the Department of Surgery in the School of Medicine	Ms. Diana D. Sideman		12/23/08	\$250.00
Polk Endowed Fund in the Department of Surgery in the School of Medicine	Michael J. White, M.D.		12/31/08	\$2,000.00
Polk Endowed Fund in the Department of Surgery in the School of Medicine	Michael P. Regan, M.D.		12/31/08	\$2,000.00
Polk Endowed Fund in the Department of Surgery in the School of Medicine	Mr. G. William Cook		12/31/08	\$1,899.27
Polk Endowed Fund in the Department of Surgery in the School of Medicine	Aaron E. Lucas, M.D.	Mrs. Roxanne D. Lucas	12/31/08	\$1,000.00
Polk Endowed Fund in the Department of Surgery in the School of Medicine	Linda S. Milholen, M.D.	Mr. Bruce G. Milholen	12/31/08	\$1,000.00
Polk Endowed Fund in the Department of Surgery in the School of Medicine	Mrs. Loa K. Cox		12/31/08	\$1,000.00
Polk Endowed Fund in the Department of Surgery in the School of Medicine	Rex A. Cox, M.D.		12/31/08	\$1,000.00
Polk Endowed Fund in the Department of Surgery in the School of Medicine	Kerry L. Short, M.D.		12/31/08	\$500.00
Polk Endowed Fund in the Department of Surgery in the School of Medicine	Larry E. Reaves, M.D.		12/31/08	\$500.00
Polk Endowed Fund in the Department of Surgery in the School of Medicine	T. Jeffery Wieman, M.D.		12/31/08	\$500.00
Polk Endowed Fund in the Department of Surgery in the School of Medicine	Mrs. Gayle M. Wieman		12/31/08	\$500.00
Polk Endowed Fund in the Department of Surgery in the School of Medicine	Wesley-Pacific Physician Services of Ms		12/31/08	\$166.00
Polk Endowed Fund in the Department of Surgery in the School of Medicine	Mr. G. William Cook		12/31/08	\$10.17
Polk Endowed Fund in the Department of Surgery in the School of Medicine	Frederick A. Luchette, M.D.		1/12/09	\$10,053.54
Polk Endowed Fund in the Department of Surgery in the School of Medicine	Anthony P. Borzotta, M.D.		1/12/09	\$2,000.00
Polk Endowed Fund in the Department of Surgery in the School of Medicine	Kerry M. Fagelman, M.D.		1/12/09	\$250.00
Polk Endowed Fund in the Department of Surgery in the School of Medicine	Mrs. Karen M. Fagelman	Mr. Jeremy Fagelman	1/12/09	\$250.00
Polk Endowed Fund in the Department of Surgery in the School of Medicine	R. Lee Cox, M.D.		1/12/09	\$250.00
Polk Endowed Fund in the Department of Surgery in the School of Medicine	Christopher S. Taylor	Mrs. Liane Taylor	1/21/09	\$10.42
Polk Endowed Fund in the Department of Surgery in the School of Medicine	Kelly M. McMasters, M.D., Ph.D		1/22/09	\$641.67
Polk Endowed Fund in the Department of Surgery in the School of Medicine	Jeffrey W. Allen, M.D.		1/22/09	\$500.00
Polk Endowed Fund in the Department of Surgery in the School of Medicine	Peter A. Marek, M.D.	Mrs. Donna Marzek	2/2/09	\$1,000.00
Polk Endowed Fund in the Department of Surgery in the School of Medicine	Thomas E. Simpson, M.D.	Ms. Betty Simpson	2/2/09	\$1,000.00
Polk Endowed Fund in the Department of Surgery in the School of Medicine	Wesley-Pacific Physician Services of Ms		2/3/09	\$166.00
Polk Endowed Fund in the Department of Surgery in the School of Medicine	Estate of Mary L. Cheadle		2/23/09	\$2,500.00
Polk Endowed Fund in the Department of Surgery in the School of Medicine	William G. Cheadle, M.D.		2/23/09	\$2,500.00
Polk Endowed Fund in the Department of Surgery in the School of Medicine	Laurie J. McKenzie, M.D.		3/3/09	\$1,000.00
Polk Endowed Fund in the Department of Surgery in the School of Medicine	Kelly M. McMasters, M.D., Ph.D		3/4/09	\$641.67

Polk Endowed Fund in the Department of Surgery in the School of Medicine	Jeffrey W. Allen, M.D.		3/4/09	\$500.00
Polk Endowed Fund in the Department of Surgery in the School of Medicine	Christopher S. Taylor	Mrs. Liane Taylor	3/4/09	\$10.42
Polk Endowed Fund in the Department of Surgery in the School of Medicine	Janet R. Chipman, M.D.		3/17/09	\$250.00
Polk Endowed Fund in the Department of Surgery in the School of Medicine	Mr. G. Michael Chipman		3/17/09	\$250.00
Polk Endowed Fund in the Department of Surgery in the School of Medicine	Michael J. Scherm, M.D.	Mrs. Janice C. Scherm	3/18/09	\$2,500.00
Polk Endowed Fund in the Department of Surgery in the School of Medicine	Mrs. Janice C. Scherm	Michael J. Scherm, M.D.	3/18/09	\$2,500.00
Polk Endowed Fund in the Department of Surgery in the School of Medicine	Shawn C. Jones, M.D.	Mary E. Montgomery-Jones, M.D.	3/25/09	\$1,000.00
Polk Endowed Fund in the Department of Surgery in the School of Medicine	Benjamin D. Tanner, M.D.		3/27/09	\$2,000.00
Polk Endowed Fund in the Department of Surgery in the School of Medicine	Central Kentucky Surgical Institute		3/30/09	\$2,000.00
Polk Endowed Fund in the Department of Surgery in the School of Medicine	Kelly M. McMasters, M.D., Ph.D		3/31/09	\$641.67
Polk Endowed Fund in the Department of Surgery in the School of Medicine	Jeffrey W. Allen, M.D.		3/31/09	\$500.00
Polk Endowed Fund in the Department of Surgery in the School of Medicine	Christopher S. Taylor	Mrs. Liane Taylor	3/31/09	\$10.42
Polk Endowed Fund in the Department of Surgery in the School of Medicine	Eddy H. Carrillo, M.D.	Mrs. Lilian E. Carrillo	4/16/09	\$3,000.00
Polk Endowed Fund in the Department of Surgery in the School of Medicine	Kelly M. McMasters, M.D., Ph.D		4/30/09	\$641.67
Polk Endowed Fund in the Department of Surgery in the School of Medicine	Jeffrey W. Allen, M.D.		4/30/09	\$500.00
Polk Endowed Fund in the Department of Surgery in the School of Medicine	Cheri S. Reherman, M.S.S.W.	Leo J. Reherman, D.M.D.	4/30/09	\$50.00
Polk Endowed Fund in the Department of Surgery in the School of Medicine	Leo J. Reherman, D.M.D.	Cheri S. Reherman, M.S.S.W.	4/30/09	\$50.00
Polk Endowed Fund in the Department of Surgery in the School of Medicine	Christopher S. Taylor	Mrs. Liane Taylor	4/30/09	\$10.42
Polk Endowed Fund in the Department of Surgery in the School of Medicine	Kelly M. McMasters, M.D., Ph.D		6/8/09	\$641.67
Polk Endowed Fund in the Department of Surgery in the School of Medicine	Jeffrey W. Allen, M.D.		6/8/09	\$500.00
Polk Endowed Fund in the Department of Surgery in the School of Medicine	Christopher S. Taylor	Mrs. Liane Taylor	6/8/09	\$10.42
Polk Endowed Fund in the Department of Surgery in the School of Medicine	Mrs. Stephanie B. Wheeler		6/9/09	\$332.00
Polk Endowed Fund in the Department of Surgery in the School of Medicine	Kelly M. McMasters, M.D., Ph.D		6/15/09	\$641.67
Polk Endowed Fund in the Department of Surgery in the School of Medicine	Jeffrey W. Allen, M.D.		6/15/09	\$500.00
Polk Endowed Fund in the Department of Surgery in the School of Medicine	Christopher S. Taylor	Mrs. Liane Taylor	6/15/09	\$10.42
Polk Endowed Fund in the Department of Surgery in the School of Medicine	Kelly M. McMasters, M.D., Ph.D		6/24/09	\$641.67
Polk Endowed Fund in the Department of Surgery in the School of Medicine	Jeffrey W. Allen, M.D.		6/24/09	\$500.00
Polk Endowed Fund in the Department of Surgery in the School of Medicine	Mr. Dwight K. Harper	Mrs. Jeannette F. Harper	6/24/09	\$322.50
Polk Endowed Fund in the Department of Surgery in the School of Medicine	Mrs. Jeannette F. Harper	Mr. Dwight K. Harper	6/24/09	\$322.50
Polk Endowed Fund in the Department of Surgery in the School of Medicine	Christopher S. Taylor	Mrs. Liane Taylor	6/24/09	\$10.42
Polk Endowed Fund in the Department of Surgery in the School of Medicine	Linda S. Milholen, M.D.		7/7/09	\$1,000.00
Polk Endowed Fund in the Department of Surgery in the School of Medicine	Huey-yuan Tien, M.D.		8/14/09	\$2,000.00
Polk Endowed Fund in the Department of Surgery in the School of Medicine	Kelly M. McMasters, M.D., Ph.D.		8/17/09	\$641.67
Polk Endowed Fund in the Department of Surgery in the School of Medicine	Mr. Christopher S. Taylor		8/17/09	\$10.42
Polk Endowed Fund in the Department of Surgery in the School of Medicine	Kelly M. McMasters, M.D., Ph.D		8/26/09	\$641.67
Polk Endowed Fund in the Department of Surgery in the School of Medicine	Mr. Christopher S. Taylor		8/26/09	\$10.42
Polk Endowed Fund in the Department of Surgery in the School of Medicine	Mark A. Wilson, M.D., Ph.D.	Mrs. Rebecca R. Wilson	8/27/09	\$1,000.00

Polk Endowed Fund in the Department of Surgery in the School of Medicine	Mrs. Rebecca R. Wilson	Mark A. Wilson, M.D., Ph.D.	8/27/09	\$1,000.00
Polk Endowed Fund in the Department of Surgery in the School of Medicine	Allan K. Stryker, M.D.		9/17/09	\$1,000.00
Polk Endowed Fund in the Department of Surgery in the School of Medicine	Kelly M. McMasters, M.D., Ph.D		9/24/09	\$641.63
Polk Endowed Fund in the Department of Surgery in the School of Medicine	Mr. Christopher S. Taylor		9/24/09	\$10.42
Polk Endowed Fund in the Department of Surgery in the School of Medicine	R. Bruce Bass, Jr., M.D.		10/16/09	\$1,000.00
Polk Endowed Fund in the Department of Surgery in the School of Medicine	Mr. Christopher S. Taylor		10/29/09	\$10.42
Polk Endowed Fund in the Department of Surgery in the School of Medicine	John G. Montgomery, Attorney at Law		11/17/09	\$2,000.00
Polk Endowed Fund in the Department of Surgery in the School of Medicine	Steven R. Vallance, M.D., Ph.D		11/17/09	\$1,000.00
Polk Endowed Fund in the Department of Surgery in the School of Medicine	Douglas Hendricks, M.D.		11/17/09	\$200.00
Polk Endowed Fund in the Department of Surgery in the School of Medicine	Mr. Christopher S. Taylor		11/23/09	\$10.42
Polk Endowed Fund in the Department of Surgery in the School of Medicine	Mrs. Stephanie B. Wheeler		12/11/09	\$830.00
Polk Endowed Fund in the Department of Surgery in the School of Medicine	Mr. Milton M. Livingston, Jr.		12/15/09	\$1,000.00
Polk Endowed Fund in the Department of Surgery in the School of Medicine	Calvin E. Jones, M.D.	Mrs. Dorothy B. Jones	12/17/09	\$500.00
Polk Endowed Fund in the Department of Surgery in the School of Medicine	Mrs. Dorothy B. Jones	Calvin E. Jones, M.D.	12/17/09	\$500.00
Polk Endowed Fund in the Department of Surgery in the School of Medicine	Mr. Christopher S. Taylor		12/17/09	\$10.42
Polk Endowed Fund in the Department of Surgery in the School of Medicine	Mrs. Loa K. Cox	Rex A. Cox, M.D.	12/18/09	\$1,000.00
Polk Endowed Fund in the Department of Surgery in the School of Medicine	Rex A. Cox, M.D.	Mrs. Loa K. Cox	12/18/09	\$1,000.00
Polk Endowed Fund in the Department of Surgery in the School of Medicine	Kerry M. Fagelman, M.D.		12/21/09	\$500.00
Polk Endowed Fund in the Department of Surgery in the School of Medicine	Mr. Jerrold M. Fisher	Mrs. Lisa A. Fisher	12/21/09	\$500.00
Polk Endowed Fund in the Department of Surgery in the School of Medicine	Mrs. Lisa A. Fisher	Mr. Jerrold M. Fisher	12/21/09	\$500.00
Polk Endowed Fund in the Department of Surgery in the School of Medicine	Kerry M. Fagelman, M.D.		12/21/09	\$250.00
Polk Endowed Fund in the Department of Surgery in the School of Medicine	Ramesh P. Shah, M.D.		12/21/09	\$100.00
Polk Endowed Fund in the Department of Surgery in the School of Medicine	Donald E. Fry, M.D.		12/31/09	\$2,000.00
Polk Endowed Fund in the Department of Surgery in the School of Medicine	James J. Rice, Jr., M.D.	Mrs. Paula J. Rice	12/31/09	\$1,000.00
Polk Endowed Fund in the Department of Surgery in the School of Medicine	Mrs. Paula J. Rice	James J. Rice, Jr., M.D.	12/31/09	\$1,000.00
Polk Endowed Fund in the Department of Surgery in the School of Medicine	T. Jeffery Wieman, M.D.		12/31/09	\$500.00
Polk Endowed Fund in the Department of Surgery in the School of Medicine	Mrs. Gayle M. Wieman		12/31/09	\$500.00
Polk Endowed Fund in the Department of Surgery in the School of Medicine	Mr. C. Waitman Taylor, Jr.		1/20/10	\$100.00
Polk Endowed Fund in the Department of Surgery in the School of Medicine	Ms. Julie O. Bing	Steve Bing, J.D.	1/21/10	\$500.00
Polk Endowed Fund in the Department of Surgery in the School of Medicine	Steve Bing, J.D.	Ms. Julie O. Bing	1/21/10	\$500.00
Polk Endowed Fund in the Department of Surgery in the School of Medicine	Mrs. Diane Payne		1/27/10	\$5,000.00
Polk Endowed Fund in the Department of Surgery in the School of Medicine	Benjamin D. Tanner, M.D.		2/11/10	\$2,000.00
Polk Endowed Fund in the Department of Surgery in the School of Medicine	Mr. Christopher S. Taylor		2/11/10	\$10.42
Polk Endowed Fund in the Department of Surgery in the School of Medicine	Arts Technology & Life Sciences		3/16/10	\$5,000.00
Polk Endowed Fund in the Department of Surgery in the School of Medicine	Mr. Christopher S. Taylor		3/16/10	\$10.42
Polk Endowed Fund in the Department of Surgery in the School of Medicine	Mr. Christopher S. Taylor		4/14/10	\$10.42
Polk Endowed Fund in the Department of Surgery in the School of Medicine	Mrs. Carole H. Edwards		4/22/10	\$10,000.00

Polk Endowed Fund in the Department of Surgery in the School of Medicine	Allan K. Stryker, M.D.		4/23/10	\$1,000.00
Polk Endowed Fund in the Department of Surgery in the School of Medicine	Michael J. Scherm, M.D.	Mrs. Janice C. Scherm	4/23/10	\$500.00
Polk Endowed Fund in the Department of Surgery in the School of Medicine	Mrs. Janice C. Scherm	Michael J. Scherm, M.D.	4/23/10	\$500.00
Polk Endowed Fund in the Department of Surgery in the School of Medicine	Mr. Christopher S. Taylor		5/20/10	\$10.42
Polk Endowed Fund in the Department of Surgery in the School of Medicine	Mr. Christopher S. Taylor		6/18/10	\$10.42
Polk Endowed Fund in the Department of Surgery in the School of Medicine	Mr. Christopher S. Taylor		6/30/10	\$10.42
Polk Endowed Fund in the Department of Surgery in the School of Medicine	Allan K. Stryker, M.D.		7/20/10	\$1,000.00
Polk Endowed Fund in the Department of Surgery in the School of Medicine	Christopher S. Taylor		7/30/10	\$10.42
Polk Endowed Fund in the Department of Surgery in the School of Medicine	Huey-yuan Tien, M.D.		8/17/10	\$2,000.00
Polk Endowed Fund in the Department of Surgery in the School of Medicine	Tsu-Min Tsai, M.D.		8/20/10	\$500.00
Polk Endowed Fund in the Department of Surgery in the School of Medicine	Christopher S. Taylor		9/1/10	\$10.42
Polk Endowed Fund in the Department of Surgery in the School of Medicine	Christopher S. Taylor		10/1/10	\$10.42
Polk Endowed Fund in the Department of Surgery in the School of Medicine	Christopher S. Taylor		11/9/10	\$10.42
Polk Endowed Fund in the Department of Surgery in the School of Medicine	Steven R. Vallance, M.D., Ph.D		11/19/10	\$1,000.00
Polk Endowed Fund in the Department of Surgery in the School of Medicine	Michael J. Scherm, M.D.	Mrs. Janice C. Scherm	12/17/10	\$1,000.00
Polk Endowed Fund in the Department of Surgery in the School of Medicine	Douglas Hendricks, M.D.		12/20/10	\$200.00
Polk Endowed Fund in the Department of Surgery in the School of Medicine	Ramesh P. Shah, M.D.		12/21/10	\$100.00
Polk Endowed Fund in the Department of Surgery in the School of Medicine	Mrs. Loa K. Cox	Rex A. Cox, M.D.	12/31/10	\$2,071.58
Polk Endowed Fund in the Department of Surgery in the School of Medicine	Donald E. Fry, M.D.		12/31/10	\$2,000.00
Polk Endowed Fund in the Department of Surgery in the School of Medicine	James J. Rice, Jr., M.D.	Mrs. Paula J. Rice	12/31/10	\$1,000.00
Polk Endowed Fund in the Department of Surgery in the School of Medicine	Larry Reaves, M.D.		12/31/10	\$1,000.00
Polk Endowed Fund in the Department of Surgery in the School of Medicine	Gary C. Vitale, M.D.	Mrs. Melodie A. Vitale	12/31/10	\$500.00
Polk Endowed Fund in the Department of Surgery in the School of Medicine	Linda S. Milholen, M.D.		12/31/10	\$500.00
Polk Endowed Fund in the Department of Surgery in the School of Medicine	Mrs. Melodie A. Vitale	Gary C. Vitale, M.D.	12/31/10	\$500.00
Polk Endowed Fund in the Department of Surgery in the School of Medicine	Mrs. Tina M. Bergamini	Thomas M. Bergamini, M.D.	12/31/10	\$500.00
Polk Endowed Fund in the Department of Surgery in the School of Medicine	Thomas M. Bergamini, M.D.	Mrs. Tina M. Bergamini	12/31/10	\$500.00
Polk Endowed Fund in the Department of Surgery in the School of Medicine	T. Jeffery Wieman, M.D.	Mrs. Gayle L. Wieman	1/12/11	\$1,000.00
Polk Endowed Fund in the Department of Surgery in the School of Medicine	Mrs. Gayle L. Wieman	T. Jeffery Wieman, M.D.	1/12/11	\$1,000.00
Polk Endowed Fund in the Department of Surgery in the School of Medicine	Linda S. Milholen, M.D.		2/18/11	\$500.00
Polk Endowed Fund in the Department of Surgery in the School of Medicine	Brian G. Harbrecht, M.D.		3/11/11	\$50.00
Polk Endowed Fund in the Department of Surgery in the School of Medicine	Mrs. Melodie A. Vitale	Gary C. Vitale, M.D.	3/16/11	\$2,500.00
Polk Endowed Fund in the Department of Surgery in the School of Medicine	John G. Montgomery, J.D.		5/31/11	\$2,000.00
Polk Endowed Fund in the Department of Surgery in the School of Medicine	Nancy M. Gallinaro	Robert N. Gallinaro	8/10/11	\$500.00
Polk Endowed Fund in the Department of Surgery in the School of Medicine	Robert N. Gallinaro, M.D.	Nancy M. Gallinaro	8/10/11	\$500.00
Polk Endowed Fund in the Department of Surgery in the School of Medicine	Thomas E. Deal, M.D.		8/15/11	\$5,000.00
Polk Endowed Fund in the Department of Surgery in the School of Medicine	Huey-yuan Tien, M.D.		8/15/11	\$2,000.00
Polk Endowed Fund in the Department of Surgery in the School of Medicine	Deepak K. Naidu, M.D.		8/19/11	\$500.00

Polk Endowed Fund in the Department of Surgery in the School of Medicine	Dalton S. Prickett, M.D.	Mrs. M. Melissa Prickett	9/8/11	\$2,500.00
Polk Endowed Fund in the Department of Surgery in the School of Medicine	Mrs. M. Melissa Prickett	Dalton S. Prickett	9/8/11	\$2,500.00
Polk Endowed Fund in the Department of Surgery in the School of Medicine	Hiram C. Polk, Jr. Surgical Society		9/8/11	\$1,000.00
Polk Endowed Fund in the Department of Surgery in the School of Medicine	Mr. Ron Hytoff		9/14/11	\$1,000.00
Polk Endowed Fund in the Department of Surgery in the School of Medicine	Brent R. Wheeler, M.D.		9/14/11	\$300.00
Polk Endowed Fund in the Department of Surgery in the School of Medicine	Brent R. Wheeler, M.D.		9/14/11	\$104.00
Polk Endowed Fund in the Department of Surgery in the School of Medicine	Gregg M. Anigian, M.D.		10/6/11	\$15,000.00
Polk Endowed Fund in the Department of Surgery in the School of Medicine	Baron L. Hamman, M.D.	Susan M. Hamman, M.D.	10/6/11	\$500.00
Polk Endowed Fund in the Department of Surgery in the School of Medicine	Frank W. Mocek, M.D.	Ms. Mary L. Moceki	10/6/11	\$500.00
Polk Endowed Fund in the Department of Surgery in the School of Medicine	Susan M. Hamman, M.D.	Baron L. Hamman, M.D.	10/6/11	\$500.00
Polk Endowed Fund in the Department of Surgery in the School of Medicine	Ms. Mary L. Moceki	Frank W. Mocek, M.D.	10/6/11	\$500.00
Polk Endowed Fund in the Department of Surgery in the School of Medicine	Britton R. West, M.D.		11/9/11	\$1,000.00
Polk Endowed Fund in the Department of Surgery in the School of Medicine	Gary C. Vitale, M.D.	Mrs. Melodie A. Vitale	11/15/11	\$3,500.00
Polk Endowed Fund in the Department of Surgery in the School of Medicine	Mrs. Melodie A. Vitale	Gary C. Vitale, M.D.	11/15/11	\$3,500.00
Polk Endowed Fund in the Department of Surgery in the School of Medicine	Mrs. Tina M. Bergamini	Thomas Bergamini, M.D.	11/16/11	\$500.00
Polk Endowed Fund in the Department of Surgery in the School of Medicine	Thomas Bergamini, M.D.	Mrs. Tina M. Bergamini	11/16/11	\$500.00
Polk Endowed Fund in the Department of Surgery in the School of Medicine	Steven R. Vallance, M.D., Ph.D.		11/28/11	\$1,000.00
Polk Endowed Fund in the Department of Surgery in the School of Medicine	David T. Netscher, M.D.	Ruth E. Netscher, M.D.	11/30/11	\$500.00
Polk Endowed Fund in the Department of Surgery in the School of Medicine	Ruth E. Netscher, M.D.	David T. Netscher, M.D.	11/30/11	\$500.00
Polk Endowed Fund in the Department of Surgery in the School of Medicine	David C. Mulligan, M.D.		12/5/11	\$5,000.00
Polk Endowed Fund in the Department of Surgery in the School of Medicine	Michael J. Scherm, M.D.	Mrs. Janice C. Scherm	12/16/11	\$500.00
Polk Endowed Fund in the Department of Surgery in the School of Medicine	Mrs. Janice C. Scherm	Michael J. Scherm, M.D.	12/16/11	\$500.00
Polk Endowed Fund in the Department of Surgery in the School of Medicine	Mr. Milton M. Livingston, Jr.		12/20/11	\$1,000.00
Polk Endowed Fund in the Department of Surgery in the School of Medicine	Donald E. Fry, M.D.		12/22/11	\$2,000.00
Polk Endowed Fund in the Department of Surgery in the School of Medicine	Mrs. Loa K. Cox	Rex A. Cox, M.D.	12/30/11	\$964.21
Polk Endowed Fund in the Department of Surgery in the School of Medicine	Rex A. Cox, M.D.	Mrs. Loa K. Cox	12/30/11	\$964.21
Polk Endowed Fund in the Department of Surgery in the School of Medicine	Leslie Pearlstein, M.D.	Ms. Reva A. Pearlstein	12/30/11	\$500.00
Polk Endowed Fund in the Department of Surgery in the School of Medicine	Ms. Reva A. Pearlstein	Leslie Pearlstein, M.D.	12/30/11	\$500.00
Polk Endowed Fund in the Department of Surgery in the School of Medicine	Rex A. Cox, M.D.	Mrs. Loa K. Cox	12/30/11	\$43.12
Polk Endowed Fund in the Department of Surgery in the School of Medicine	Mrs. Loa K. Cox	Rex A. Cox, M.D.	12/30/11	\$43.11
Polk Endowed Fund in the Department of Surgery in the School of Medicine	Larry Reaves, M.D.		1/12/12	\$1,000.00
Polk Endowed Fund in the Department of Surgery in the School of Medicine	Warren F. Neely, M.D.		1/23/12	\$3,000.00
Polk Endowed Fund in the Department of Surgery in the School of Medicine	W. Forrest Judson, M.D., P.A.		1/23/12	\$1,000.00
Polk Endowed Fund in the Department of Surgery in the School of Medicine	Terre Q. McGlothlin, M.D.		1/30/12	\$500.00
Polk Endowed Fund in the Department of Surgery in the School of Medicine	Mr. Lukas C. Dwelly		2/2/12	\$25.00
Polk Endowed Fund in the Department of Surgery in the School of Medicine	Mr. Jerrold M. Fisher	Mrs. Lisa A. Fisher	2/16/12	\$500.00
Polk Endowed Fund in the Department of Surgery in the School of Medicine	Mrs. Lisa A. Fisher	Mr. Jerrold M. Fisher	2/16/12	\$500.00

Polk Endowed Fund in the Department of Surgery in the School of Medicine	Mr. Lukas C. Dwelly		2/29/12	\$25.00
Polk Endowed Fund in the Department of Surgery in the School of Medicine	Peter A. Marzek, M.D.		3/13/12	\$1,000.00
Polk Endowed Fund in the Department of Surgery in the School of Medicine	Gary C. Vitale, M.D.	Mrs. Melodie A. Vitale	3/16/12	\$2,500.00
Polk Endowed Fund in the Department of Surgery in the School of Medicine	Mrs. Catherine Price Bass		3/26/12	\$10,000.00
Polk Endowed Fund in the Department of Surgery in the School of Medicine	C. Randle Voyles, M.D.	Mrs. Betty A. Voyles	3/29/12	\$2,500.00
Polk Endowed Fund in the Department of Surgery in the School of Medicine	Mrs. Betty A. Voyles	C. Randle Voyles, M.D.	3/29/12	\$2,500.00
Polk Endowed Fund in the Department of Surgery in the School of Medicine	Mr. Lukas C. Dwelly		3/29/12	\$25.00
Polk Endowed Fund in the Department of Surgery in the School of Medicine	Henri R. Carter, M.D.		4/16/12	\$5,000.00
Polk Endowed Fund in the Department of Surgery in the School of Medicine	Mr. Lukas C. Dwelly		5/2/12	\$25.00
Polk Endowed Fund in the Department of Surgery in the School of Medicine	Thomas M. Loeb, M.D.		5/11/12	\$1,000.00
Polk Endowed Fund in the Department of Surgery in the School of Medicine	James R. Payne, M.D.		5/16/12	\$5,000.00
Polk Endowed Fund in the Department of Surgery in the School of Medicine	Mr. Lukas C. Dwelly		6/13/12	\$25.00
Polk Endowed Fund in the Department of Surgery in the School of Medicine	Mr. Lukas C. Dwelly		6/30/12	\$25.00
Polk Endowed Fund in the Department of Surgery in the School of Medicine	Mr. Lukas C. Dwelly		8/13/12	\$25.00
Polk Endowed Fund in the Department of Surgery in the School of Medicine	Mr. Lukas C. Dwelly		8/29/12	\$25.00
Polk Endowed Fund in the Department of Surgery in the School of Medicine	Huey-yuan Tien, M.D.		9/11/12	\$1,000.00
Polk Endowed Fund in the Department of Surgery in the School of Medicine	Mr. Lukas C. Dwelly		9/24/12	\$25.00
Polk Endowed Fund in the Department of Surgery in the School of Medicine	Britton R. West, M.D.		10/16/12	\$1,000.00
Polk Endowed Fund in the Department of Surgery in the School of Medicine	Mr. Lukas C. Dwelly		10/31/12	\$25.00
Polk Endowed Fund in the Department of Surgery in the School of Medicine	Kerry L. Short, M.D.		12/3/12	\$500.00
Polk Endowed Fund in the Department of Surgery in the School of Medicine	Mr. Lukas C. Dwelly		12/4/12	\$25.00
Polk Endowed Fund in the Department of Surgery in the School of Medicine	Thomas E. Deal, M.D.		12/5/12	\$1,500.00
Polk Endowed Fund in the Department of Surgery in the School of Medicine	Mr. Milton M. Livingston, Jr.		12/10/12	\$1,000.00
Polk Endowed Fund in the Department of Surgery in the School of Medicine	Donald E. Fry, M.D.		12/31/12	\$2,000.00
Polk Endowed Fund in the Department of Surgery in the School of Medicine	Larry Reaves, M.D.		12/31/12	\$1,000.00
Polk Endowed Fund in the Department of Surgery in the School of Medicine	Frank W. Mocek, M.D.		12/31/12	\$1,000.00
Polk Endowed Fund in the Department of Surgery in the School of Medicine	James J. Rice, Jr., M.D.	Paula J. Rice	12/31/12	\$1,000.00
Polk Endowed Fund in the Department of Surgery in the School of Medicine	Leslie Pearlstein, M.D.	Ms. Reva A. Pearlstein	12/31/12	\$1,000.00
Polk Endowed Fund in the Department of Surgery in the School of Medicine	Mr. Lukas C. Dwelly		12/31/12	\$25.00
Polk Endowed Fund in the Department of Surgery in the School of Medicine	Mrs. Edith S. Bingham		1/24/13	\$500.00
Polk Endowed Fund in the Department of Surgery in the School of Medicine	Schwab Charitable Fund		2/1/13	\$5,000.00
Polk Endowed Fund in the Department of Surgery in the School of Medicine	Mrs. Diane Payne		5/10/13	\$5,000.00
Polk Endowed Fund in the Department of Surgery in the School of Medicine	Henri R. Carter, M.D.		5/20/13	\$7,100.00
Polk Endowed Fund in the Department of Surgery in the School of Medicine	Huey-yuan Tien, M.D.		9/30/13	\$1,000.00
Polk Endowed Fund in the Department of Surgery in the School of Medicine	Francis T. Gardner, M.D., F.A.C.S.		10/18/13	\$250.00
Polk Endowed Fund in the Department of Surgery in the School of Medicine	Anne R. Mancino, M.D.		10/23/13	\$250.00
Polk Endowed Fund in the Department of Surgery in the School of Medicine	Michael J. Scherm, M.D.	Mrs. Janice C. Scherm	10/28/13	\$1,000.00



Polk Endowed Fund in the Department of Surgery in the School of Medicine	Britton R. West, M.D.		11/21/13	\$1,000.00
Polk Endowed Fund in the Department of Surgery in the School of Medicine	J.L. Hamman, M.D.	Mrs. Beverly S. Hamman	11/21/13	\$1,000.00
Polk Endowed Fund in the Department of Surgery in the School of Medicine	Hiram C. Polk, Jr., M.D.		12/21/13	\$500.00
Polk Endowed Fund in the Department of Surgery in the School of Medicine	Schwab Charitable Fund		12/31/13	\$5,000.00
Polk Endowed Fund in the Department of Surgery in the School of Medicine	James J. Rice, Jr., M.D.	Mrs. Paula J. Rice	12/31/13	\$1,000.00
Polk Endowed Fund in the Department of Surgery in the School of Medicine	Leslie Pearlstein, M.D.	Ms. Reva A. Pearlstein	12/31/13	\$1,000.00
Polk Endowed Fund in the Department of Surgery in the School of Medicine	Gary C. Vitale, M.D.	Mrs. Melodie A. Vitale	12/31/13	\$1,000.00
Polk Endowed Fund in the Department of Surgery in the School of Medicine	Frank W. Mocek, M.D.	Ms. Mary L. Mocek	12/31/13	\$1,000.00
Polk Endowed Fund in the Department of Surgery in the School of Medicine	Larry E. Reaves, M.D.	Mrs. Cynthia Reaves	1/15/14	\$1,000.00
Polk Endowed Fund in the Department of Surgery in the School of Medicine	John R. Howard, M.D.	Ms. Nancy H. Howard	2/24/14	\$2,500.00
Polk Endowed Fund in the Department of Surgery in the School of Medicine	Mrs. Diane Payne	James R. Payne, M.D.	4/22/14	\$5,000.00
Polk Endowed Fund in the Department of Surgery in the School of Medicine	Mr. Milton M. Livingston, Jr.	Mrs. Barbara B. Livingston	12/19/14	\$1,000.00
Raymond Lee Leiby Endowed Professor of Parkinson's Disease Research	Estate of Ms. Wilma Wise Nelson		3/24/00	\$100,000.00
Raymond Lee Leiby Endowed Professor of Parkinson's Disease Research	Estate of Ms. Florence Leiby		11/30/01	\$450,844.23
Raymond Lee Leiby Endowed Professor of Parkinson's Disease Research	Estate of Ms. Florence Leiby		12/5/01	\$1,145.93
Raymond Lee Leiby Endowed Professor of Parkinson's Disease Research	Mr. Greg Goldsmith	Mrs. Rae Goldsmith	12/9/03	\$500.00
Raymond Lee Leiby Endowed Professor of Parkinson's Disease Research	Mrs. Rae Goldsmith	Mr. Greg Goldsmith	12/9/03	\$500.00
Rebecca L. and Henry P. Conn Graduate Fellowship	Anonymous Donor		1/4/01	\$31,720.50
Rebecca L. and Henry P. Conn Graduate Fellowship	Anonymous Donor		12/28/01	\$19,770.88
Rebecca L. and Henry P. Conn Graduate Fellowship	Anonymous Donor		12/28/01	\$19,770.87
Rebecca L. and Henry P. Conn Graduate Fellowship	Anonymous Donor		12/30/02	\$23,600.00
Rebecca L. and Henry P. Conn Graduate Fellowship	Anonymous Donor		12/31/03	\$23,455.46
Rebecca L. and Henry P. Conn Graduate Fellowship	Anonymous Donor		12/31/03	\$23,455.45
Rebecca L. and Henry P. Conn Graduate Fellowship	Anonymous Donor		12/31/04	\$26,282.50
Rebecca L. and Henry P. Conn Graduate Fellowship	Anonymous Donor			\$341.34
Robert W. Rounsavall Jr. & Gretchen C. Rounsavall Chair in Ocular	Robert W. Rounsavall	Mrs. Mary Rounsavall	5/15/06	\$198,560.00
Robert W. Rounsavall Jr. and Gretchen C. Rounsavall Endowed Chair in Ocular Molecular Biology	Mr. Robert W. Rounsavall, III	Mrs. Mary F. Rounsavall	6/29/04	\$122,785.50
Robert W. Rounsavall Jr. and Gretchen C. Rounsavall Endowed Chair in Ocular Molecular Biology	Mr. Robert W. Rounsavall, III	Mrs. Mary F. Rounsavall	6/29/04	\$70,589.84
Robert W. Rounsavall Jr. and Gretchen C. Rounsavall Endowed Chair in Ocular Molecular Biology	Community Foundation of Louisville, Inc		12/31/04	\$6,624.66
Robert W. Rounsavall Jr. and Gretchen C. Rounsavall Endowed Chair in Ocular Molecular Biology	Mr. Robert W. Rounsavall, III	Mrs. Mary F. Rounsavall	5/12/05	\$117,075.00
Robert W. Rounsavall Jr. and Gretchen C. Rounsavall Endowed Chair in Ocular Molecular Biology	Mr. Robert W. Rounsavall, III	Mrs. Mary F. Rounsavall	5/12/05	\$64,554.00
Robert W. Rounsavall Jr. and Gretchen C. Rounsavall Endowed Chair in Ocular Molecular Biology	Mr. Robert W. Rounsavall, III	Mrs. Mary F. Rounsavall	5/17/05	\$219,279.45
Robert W. Rounsavall Jr. and Gretchen C. Rounsavall Endowed Chair in Ocular Molecular Biology	Mr. Robert W. Rounsavall, III		1/24/07	\$198,851.40
Robert W. Rounsavall Jr. and Gretchen C. Rounsavall Endowed Chair in Ocular Molecular Biology	Community Foundation of Louisville/R. Rounsavall, III		2/19/07	\$1,680.08
Samuel J. Stallings Chair in Law	Mrs. Edna B. Stallings		11/1/98	\$125,000.00
Samuel J. Stallings Chair in Law	Mr. Samuel J. Stallings		11/1/98	\$125,000.00
Samuel J. Stallings Chair in Law	S.J. Stallings Attorney-At-Law		4/1/99	\$100,000.00

Samuel J. Stallings Chair in Law	Mrs. Edna B. Stallings		10/20/99	\$30.00
Samuel J. Stallings Chair in Law	Louisville Riverbats		10/26/99	\$100.00
Samuel J. Stallings Chair in Law	Mrs. Barbara J. Scott		10/26/99	\$25.00
Samuel J. Stallings Chair in Law	Mr. C. Miller Scott, Sr.		10/26/99	\$25.00
Samuel J. Stallings Chair in Law	Mr. Daniel C. Ulmer, Jr.	Mrs. Helen M. Ulmer	10/29/99	\$50.00
Samuel J. Stallings Chair in Law	Mrs. Helen M. Ulmer	Mr. Daniel C. Ulmer, Jr.	10/29/99	\$50.00
Samuel J. Stallings Chair in Law	Mrs. Joan Range	Mr. Clarence L. Range	11/5/99	\$25.00
Samuel J. Stallings Chair in Law	Mr. Clarence L. Range	Mrs. Joan Range	11/5/99	\$25.00
Samuel J. Stallings Chair in Law	Ms. Carol W. Hebel	Mr. Charles W. Hebel, Jr.	11/5/99	\$12.50
Samuel J. Stallings Chair in Law	Mr. Charles W. Hebel, Jr.	Ms. Carol W. Hebel	11/5/99	\$12.50
Samuel J. Stallings Chair in Law	Mr. John G. Mullins, Jr.		11/10/99	\$50.00
Samuel J. Stallings Chair in Law	Mrs. Lottie A. Shaw	Mr. Robert D. Shaw	11/12/99	\$25.00
Samuel J. Stallings Chair in Law	Mr. Robert D. Shaw	Mrs. Lottie A. Shaw	11/12/99	\$25.00
Samuel J. Stallings Chair in Law	Mrs. Winnie Sell	Mr. Charles Sell	11/12/99	\$12.50
Samuel J. Stallings Chair in Law	Mr. Charles Sell	Mrs. Winnie Sell	11/12/99	\$12.50
Samuel J. Stallings Chair in Law	Mrs. Ruth S. Van Beber	Mr. Ben M. Van Beber, Jr.	11/30/99	\$25.00
Samuel J. Stallings Chair in Law	Mr. Ben M. Van Beber, Jr.	Mrs. Ruth S. Van Beber	11/30/99	\$25.00
Samuel J. Stallings Chair in Law	Estate of Mr. Samuel J. Stallings		12/20/99	\$150,000.00
Samuels Family Scholarhsip Fund	Maker's Mark Distillery, Inc.		12/1/97	\$33,000.00
Samuels Family Scholarhsip Fund	Maker's Mark Distillery, Inc.		6/1/98	\$100,000.00
Samuels Family Scholarhsip Fund	Maker's Mark Distillery, Inc.		9/1/98	\$33,000.00
Samuels Family Scholarhsip Fund	Mrs. Lucy McDowell Scott		2/11/03	\$5.00
Schmid Foundation Endowed Fund	The Lyndon & Helen M. Schmid Char Fdn		8/15/05	\$10,000.00
Schmid Foundation Endowed Fund	The Lyndon & Helen M. Schmid Char Fdn		5/18/06	\$10,000.00
Schmid Foundation Endowed Fund	The Lyndon & Helen M. Schmid Char Fdn		6/7/07	\$10,000.00
Schmid Foundation Endowed Fund	The Lyndon & Helen M. Schmid Char Fdn		10/21/08	\$10,000.00
Schmid Foundation Endowed Fund	The Lyndon & Helen M. Schmid Char Fdn		3/11/09	\$10,000.00
Schoen/Brown Chair in Gastroenterlogy	Ms. June W. Honeycutt		8/8/05	\$100.00
Schoen/Brown Chair in Gastroenterlogy	Mr. L.T. Haag	Ms. Betty Jane Haag	8/8/05	\$100.00
Schoen/Brown Chair in Gastroenterlogy	Ms. Betty Jane Haag	Mr. L.T. Haag	8/8/05	\$100.00
Schoen/Brown Chair in Gastroenterlogy	Ms. Dorothy S. Mahon		8/8/05	\$50.00
Schoen/Brown Chair in Gastroenterlogy	Charles E. Dobbs, M.D.	Mrs. Charles E. Dobbs	8/8/05	\$25.00
Schoen/Brown Chair in Gastroenterlogy	Mrs. Charles E. Dobbs	Charles E. Dobbs, M.D.	8/8/05	\$25.00
Schoen/Brown Chair in Gastroenterlogy	Mr. Darald Paul DeGroote	Ms. Mary Carol DeGroote	8/8/05	\$12.50
Schoen/Brown Chair in Gastroenterlogy	Ms. Mary Carol DeGroote	Mr. Darald Paul DeGroote	8/8/05	\$12.50
Schoen/Brown Chair in Gastroenterlogy	The PNC Financial Services		8/29/05	\$50.00
Schoen/Brown Chair in Gastroenterlogy	Mr. Ivan J. Schell		9/16/05	\$50.00

Schoen/Brown Chair in Gastroenterlogy	Ann D. Schell, J.D.		9/16/05	\$50.00
Schoen/Brown Chair in Gastroenterlogy	Estate of Mr. Arthur M. Schoen		3/15/06	\$540,000.00
Schoen/Brown Chair in Gastroenterlogy	Estate of Mr. Arthur M. Schoen		3/15/06	\$57,028.40
Schoen/Brown Chair in Gastroenterlogy	Estate of Mr. Arthur M. Schoen		9/19/06	\$460,000.00
Schwarzwalder Fellowship	Estate of Mr. Richard Schwarzwalder		3/31/03	\$225,000.00
Schwarzwalder Fellowship	Estate of Mr. Richard Schwarzwalder		8/28/03	\$121,274.74
Shirley B. Powers Endowed Chair in Nursing Systems Research	Norton Healthcare		8/4/00	\$500,000.00
Smith & Lucille Gibson Professorship in Medicine	Anonymous Donor		3/1/00	\$66,281.25
Smith & Lucille Gibson Professorship in Medicine	Anonymous Donor		3/20/00	\$19,039.07
Smith & Lucille Gibson Professorship in Medicine	Anonymous Donor		3/20/00	\$19,039.06
Smith & Lucille Gibson Professorship in Medicine	Anonymous Donor		4/5/00	\$36,203.13
Smith & Lucille Gibson Professorship in Medicine	Anonymous Donor		4/5/00	\$36,203.12
Smith & Lucille Gibson Professorship in Medicine	Anonymous Donor		4/14/00	\$17,890.63
Smith & Lucille Gibson Professorship in Medicine	Anonymous Donor		4/14/00	\$17,890.62
Smith & Lucille Gibson Professorship in Medicine	Anonymous Donor		2/5/01	\$76,610.00
Smith & Lucille Gibson Professorship in Medicine	Anonymous Donor		3/14/02	\$1,000.00
Speed Alumni Computing Resource Fund II	The Gordon Foundation, Inc.		1/11/00	\$70,000.00
Speed Alumni Computing Resource Fund II	Mrs. Charlotte Hockensmith	Mr. Randall B. Hockensmith	1/11/00	\$62,310.04
Speed Alumni Computing Resource Fund II	Mr. Randall B. Hockensmith	Mrs. Charlotte Hockensmith	1/11/00	\$62,310.04
Speed Alumni Computing Resource Fund II	Mr. Stanley J. Gordon Jr.	Ms. Denise M. Gordon	1/19/00	\$26,933.21
Speed Alumni Computing Resource Fund II	Ms. Denise M. Gordon	Mr. Stanley J. Gordon Jr.	1/19/00	\$26,933.20
Speed Alumni Computing Resource Fund II	Mrs. Charlotte Hockensmith	Mr. Randall B. Hockensmith	2/24/00	\$19.55
Speed Alumni Computing Resource Fund II	Mr. Randall B. Hockensmith	Mrs. Charlotte Hockensmith	2/24/00	\$19.55
Spinal Cord & Head Injury Fund #3	KY Spinal Cord & Head Injury Research Trust #3		10/30/00	\$500,000.00
Sutherland Endowed Chair in Glass Art	Sutherland Foundation		4/5/07	\$50,000.00
Sutherland Endowed Chair in Glass Arts	Sutherland Foundation		11/6/05	\$50,000.00
Sutherland Endowed Chair in Glass Arts	Sutherland Foundation		12/20/05	\$50,000.00
Sutherland Endowed Chair in Glass Arts	Sutherland Foundation		5/23/06	\$50,000.00
Sutherland Endowed Chair in Glass Arts	Sutherland Foundation		10/3/07	\$50,000.00
Sutherland Endowed Chair in Glass Arts	Sutherland Foundation		4/7/08	\$50,000.00
Sutherland Endowed Chair in Glass Arts	Sutherland Foundation, Inc.		2/3/09	\$100,000.00
Sutherland Endowed Chair in Glass Arts	Sutherland Foundation, Inc.		10/6/09	\$100,000.00
The Infrastructure Research Chair	Estate of Ms. Florence V. Lutz		7/23/01	\$1,000,000.00
The Owsley Brown Frazier Endowed Chair in Physical Medicine and Rehab	Jewish Hospital & St. Mary's Foundation		4/19/11	\$250,000.00
The Owsley Brown Frazier Endowed Chair in Physical Medicine and Rehab	Jewish Hospital & St. Mary's Foundation		9/12/12	\$500,000.00
Tobacco Harm Reduction Chair	US Smokeless Tobacco Company		11/7/05	\$150,000.00
Tobacco Harm Reduction Chair	Swedish Match North America		11/16/05	\$150,000.00

Tobacco Harm Reduction Chair	Swedish Match North America		11/10/06	\$150,000.00
Tobacco Harm Reduction Chair	US Smokeless Tobacco Company		11/16/06	\$175,000.00
Tobacco Harm Reduction Chair	US Smokeless Tobacco Company		11/6/07	\$175,000.00
Tobacco Harm Reduction Chair	Swedish Match North America		12/7/07	\$150,000.00
Tobacco Harm Reduction Chair	Swedish Match North America		11/6/08	\$50,000.00
Translational Research Chair	Kentucky Housing Corporation		9/25/03	\$100,000.00
Translational Research Chair	Kentucky Housing Corporation		7/27/04	\$100,000.00
Translational Research Chair	Kentucky Housing Corporation		11/7/07	\$100,000.00
Translational Research Chair	Estate of Rebecca F. Hammond		1/29/08	\$250,000.00
Translational Research Chair	Forcht Bancorp, Inc.		8/3/09	\$1,000,000.00
Translational Research Chair	Forcht Bancorp, Inc.		11/1/10	\$1,000,000.00
Translational Research Chair	Forcht Bancorp, Inc.		10/4/11	\$1,000,000.00
University Medical Associates, PSC Chair in Pulmonary Medicine	University Medical Associates, PSC		8/10/04	\$50,000.00
University Medical Associates, PSC Chair in Pulmonary Medicine	Joseph C. Allegra		12/31/04	\$47,796.00
University Medical Associates, PSC Chair in Pulmonary Medicine	Joseph C. Allegra		3/3/06	\$200,000.00
University Medical Associates, PSC Chair in Pulmonary Medicine	University Medical Foundation		12/31/06	\$50,000.00
University Medical Associates, PSC Chair in Pulmonary Medicine	Joseph C. Allegra, M.D.		9/6/07	\$125,000.00
University Medical Associates, PSC Chair in Pulmonary Medicine	University Medical Associates		12/21/07	\$133,333.00
University Medical Associates, PSC Chair in Pulmonary Medicine	Joseph C. Allegra, M.D.		9/2/08	\$125,000.00
University Medical Associates, PSC Chair in Pulmonary Medicine	University Medical Foundation, Inc		12/31/08	\$133,333.00
University Medical Associates, PSC Chair in Pulmonary Medicine	University Medical Foundation, Inc		12/31/09	\$133,333.00
University Pediatrics Foundation, Inc. Fund for Pediatric Research	University Pediatrics Foundation, Inc.		8/12/03	\$1,000,000.00
UPS LODI Grant - Not Endowed	UPS Foundation, Inc.		12/5/01	\$300,000.00
UPS LODI Grant - Not Endowed	UPS Foundation, Inc.		3/5/03	\$300,000.00
Visiting Jazz Artist Endowed Chair	Altria Group, Inc.		10/19/99	\$300.00
Visiting Jazz Artist Endowed Chair	Mr. J. Ernest Threlkeld, Jr.		10/21/99	\$100.00
Visiting Jazz Artist Endowed Chair	Ms. Nancy L. Wilson		11/16/99	\$10.00
Visiting Jazz Artist Endowed Chair	Mr. Robert L. Gilewski		11/22/99	\$125.00
Visiting Jazz Artist Endowed Chair	Mr. S. Tinsley Campbell	Mrs. Sarah Van W. Campbell	11/23/99	\$25.00
Visiting Jazz Artist Endowed Chair	Mrs. Sarah Van W. Campbell	Mr. S. Tinsley Campbell	11/23/99	\$25.00
Visiting Jazz Artist Endowed Chair	Altria Group, Inc.		12/15/99	\$50.00
Visiting Jazz Artist Endowed Chair	Dr. Calvin A. Lang	Mrs. Helen L. Lang	1/7/00	\$500.00
Visiting Jazz Artist Endowed Chair	Mrs. Helen L. Lang	Dr. Calvin A. Lang	1/7/00	\$500.00
Visiting Jazz Artist Endowed Chair	Mr. Robert B. Cregor		1/7/00	\$250.00
Visiting Jazz Artist Endowed Chair	Ms. Lillian Gascoyne		1/7/00	\$250.00
Visiting Jazz Artist Endowed Chair	Ms. Jean W. Boland		1/7/00	\$100.00
Visiting Jazz Artist Endowed Chair	Mrs. Elizabeth A. Tyrrell		1/7/00	\$25.00

Visiting Jazz Artist Endowed Chair	Mr. Todd P. Lowe		1/27/00	\$980.38
Visiting Jazz Artist Endowed Chair	Mr. Thomas K. Rastorfer		3/20/00	\$100.00
Visiting Jazz Artist Endowed Chair	Mr. Richard Ragland		5/12/00	\$150.00
Visiting Jazz Artist Endowed Chair	Mr. Mark S. Miller	Ms. Maureen D. Miller	7/21/00	\$5.00
Visiting Jazz Artist Endowed Chair	Ms. Maureen D. Miller	Mr. Mark S. Miller	7/21/00	\$5.00
Visiting Jazz Artist Endowed Chair	Altria Group, Inc.		9/15/00	\$300.00
Visiting Jazz Artist Endowed Chair	Mrs. Jane O. Smith	Mr. Ernest Smith, Jr.	11/22/00	\$124.50
Visiting Jazz Artist Endowed Chair	Mr. Ernest Smith, Jr.	Mrs. Jane O. Smith	11/22/00	\$124.50
Visiting Jazz Artist Endowed Chair	Bernie N. Mohr, Ph.D.		12/18/00	\$21.00
Visiting Jazz Artist Endowed Chair	Mr. Todd P. Lowe		1/31/01	\$1,828.91
Visiting Jazz Artist Endowed Chair	Lincoln Foundation		2/5/01	\$1,000.00
Visiting Jazz Artist Endowed Chair	Mr. Richard Ragland		6/5/01	\$150.00
Visiting Jazz Artist Endowed Chair	Mr. George E. Stablein	Mrs. Nancy O. Stablein	6/29/01	\$992.25
Visiting Jazz Artist Endowed Chair	Mrs. Nancy O. Stablein	Mr. George E. Stablein	6/29/01	\$992.25
Visiting Jazz Artist Endowed Chair	Mr. John C. Hancock		7/3/01	\$1,000.00
Visiting Jazz Artist Endowed Chair	Mr. Steven M. Johnson	Mrs. Jennifer R. Johnson	8/22/01	\$12.50
Visiting Jazz Artist Endowed Chair	Mrs. Jennifer R. Johnson	Mr. Steven M. Johnson	8/22/01	\$12.50
Visiting Jazz Artist Endowed Chair	Altria Group, Inc.		9/17/01	\$300.00
Visiting Jazz Artist Endowed Chair	Mr. Derek T. Siebert		9/28/01	\$100.00
Visiting Jazz Artist Endowed Chair	Mrs. Eleanor T. Sachs		12/6/01	\$100.00
Visiting Jazz Artist Endowed Chair	Mr. George E. Stablein	Mrs. Nancy O. Stablein	12/7/01	\$750.00
Visiting Jazz Artist Endowed Chair	Mrs. Nancy O. Stablein	Mr. George E. Stablein	12/7/01	\$750.00
Visiting Jazz Artist Endowed Chair	Mrs. Doris L. Anderson		1/15/02	\$100.00
Visiting Jazz Artist Endowed Chair	Mr. Todd P. Lowe		1/17/02	\$1,019.15
Visiting Jazz Artist Endowed Chair	Mr. William A. Loeffler	Mrs. Laura M. Loeffler	5/9/02	\$150.00
Visiting Jazz Artist Endowed Chair	Mrs. Laura M. Loeffler	Mr. William A. Loeffler	5/9/02	\$150.00
Visiting Jazz Artist Endowed Chair	Community Fdn of Louisville		6/10/02	\$200.00
Visiting Jazz Artist Endowed Chair	Robert B. Cregor, Inc.		6/11/02	\$500.00
Visiting Jazz Artist Endowed Chair	Ms. Susan L. Rostov		6/11/02	\$100.00
Visiting Jazz Artist Endowed Chair	Community Fdn of Louisville		6/24/02	\$900.00
Visiting Jazz Artist Endowed Chair	Altria Group, Inc.		6/27/02	\$200.00
Visiting Jazz Artist Endowed Chair	Dr. Calvin A. Lang	Mrs. Helen L. Lang	7/10/02	\$500.00
Visiting Jazz Artist Endowed Chair	Mrs. Helen L. Lang	Dr. Calvin A. Lang	7/10/02	\$500.00
Visiting Jazz Artist Endowed Chair	Mr. Lawrence Butterfield, Jr.		11/19/02	\$5,000.00
Visiting Jazz Artist Endowed Chair	Mrs. Joan S. Johnson		12/5/02	\$100.00
Visiting Jazz Artist Endowed Chair	American Contract Bridge League Charity Fdn		12/23/02	\$333.00
Visiting Jazz Artist Endowed Chair	E.ON-US Services, Inc		3/4/03	\$15,000.00

Visiting Jazz Artist Endowed Chair	Gist Piano Company, Inc.		3/14/03	\$2,000.00
Visiting Jazz Artist Endowed Chair	Mr. Richard Ragland		3/27/03	\$150.00
Visiting Jazz Artist Endowed Chair	Mrs. Katherine L. Manger		4/10/03	\$100.00
Visiting Jazz Artist Endowed Chair	Mr. Derek T. Siebert		5/6/03	\$110.00
Visiting Jazz Artist Endowed Chair	Dr. Wilton J. Aebersold	Ms. Sara Aebersold	5/12/03	\$7,500.00
Visiting Jazz Artist Endowed Chair	Ms. Sara Aebersold	Dr. Wilton J. Aebersold	5/12/03	\$7,500.00
Visiting Jazz Artist Endowed Chair	Mr. Todd P. Lowe		5/13/03	\$1,000.00
Visiting Jazz Artist Endowed Chair	The Jazz Factory, LLC		5/13/03	\$500.00
Visiting Jazz Artist Endowed Chair	Altria Group, Inc.		6/6/03	\$300.00
Visiting Jazz Artist Endowed Chair	Mr. George E. Stablein	Mrs. Nancy O. Stablein	6/18/03	\$1,013.33
Visiting Jazz Artist Endowed Chair	Mrs. Nancy O. Stablein	Mr. George E. Stablein	6/18/03	\$1,013.32
Visiting Jazz Artist Endowed Chair	BellSouth Corp.		7/18/03	\$100.00
Visiting Jazz Artist Endowed Chair	Mr. George E. Stablein	Mrs. Nancy O. Stablein	10/31/03	\$50.00
Visiting Jazz Artist Endowed Chair	Mrs. Nancy O. Stablein	Mr. George E. Stablein	10/31/03	\$50.00
Visiting Jazz Artist Endowed Chair	Anonymous Donor		11/26/03	\$400.00
Visiting Jazz Artist Endowed Chair	Mr. Derek T. Siebert		12/1/03	\$100.00
Visiting Jazz Artist Endowed Chair	Professor Michael A. Tracy		12/2/03	\$2,000.00
Visiting Jazz Artist Endowed Chair	The Jazz Factory, LLC		12/2/03	\$1,250.00
Visiting Jazz Artist Endowed Chair	Louisville Jazz Society		12/2/03	\$128.90
Visiting Jazz Artist Endowed Chair	Dennis L. Molfese, Ph.D.	Victoria J. Molfese, Ph.D.	12/2/03	\$100.00
Visiting Jazz Artist Endowed Chair	Professor Michael A. Tracy		12/2/03	\$100.00
Visiting Jazz Artist Endowed Chair	Victoria J. Molfese, Ph.D.	Dennis L. Molfese, Ph.D.	12/2/03	\$100.00
Visiting Jazz Artist Endowed Chair	Mr. Ralph Pickering		12/2/03	\$40.00
Visiting Jazz Artist Endowed Chair	Mrs. Nancy T. Pickering		12/2/03	\$40.00
Visiting Jazz Artist Endowed Chair	Mrs. Joan S. Johnson		12/4/03	\$50.00
Visiting Jazz Artist Endowed Chair	Albert E. Meyzeek Middle School		12/5/03	\$150.00
Visiting Jazz Artist Endowed Chair	American Orff-Schulwerk Association		12/5/03	\$150.00
Visiting Jazz Artist Endowed Chair	Mrs. Margaret S. Cregor		12/5/03	\$100.00
Visiting Jazz Artist Endowed Chair	Mrs. Carolyn M. Kaiser		12/5/03	\$80.00
Visiting Jazz Artist Endowed Chair	Mr. George Flores, III		12/5/03	\$80.00
Visiting Jazz Artist Endowed Chair	Mrs. Mary B. Davis		12/5/03	\$80.00
Visiting Jazz Artist Endowed Chair	Ms. Karen Blum		12/5/03	\$80.00
Visiting Jazz Artist Endowed Chair	Mr. Robert E. Collier		12/5/03	\$15.00
Visiting Jazz Artist Endowed Chair	Mrs. Jane O. Smith		12/10/03	\$124.50
Visiting Jazz Artist Endowed Chair	Mr. Ernest Smith, Jr.		12/10/03	\$124.50
Visiting Jazz Artist Endowed Chair	Mr. Robert J. Fitzpatrick		12/11/03	\$100.00
Visiting Jazz Artist Endowed Chair	Mr. Robert L. Gilewski		12/30/03	\$50.00

Visiting Jazz Artist Endowed Chair	Mrs. Doris L. Anderson		1/6/04	\$100.00
Visiting Jazz Artist Endowed Chair	Mr. Todd P. Lowe		1/20/04	\$2,500.00
Visiting Jazz Artist Endowed Chair	The Jazz Factory, LLC		2/3/04	\$1,250.00
Visiting Jazz Artist Endowed Chair	Mr. Dick Wilson	Mrs. Ardis M. Wilson	2/3/04	\$250.00
Visiting Jazz Artist Endowed Chair	Mrs. Ardis M. Wilson	Mr. Dick Wilson	2/3/04	\$250.00
Visiting Jazz Artist Endowed Chair	Mrs. Rande N. Swann	Mr. William D. Swann	2/3/04	\$125.00
Visiting Jazz Artist Endowed Chair	Mr. William D. Swann	Mrs. Rande N. Swann	2/3/04	\$125.00
Visiting Jazz Artist Endowed Chair	Mr. William D. Swann		2/3/04	\$50.00
Visiting Jazz Artist Endowed Chair	Altria Group, Inc.		3/17/04	\$200.00
Visiting Jazz Artist Endowed Chair	The Jazz Factory, LLC		3/23/04	\$1,250.00
Visiting Jazz Artist Endowed Chair	Community Foundation of Louisville		3/23/04	\$1,000.00
Visiting Jazz Artist Endowed Chair	Dr. Calvin A. Lang		3/23/04	\$500.00
Visiting Jazz Artist Endowed Chair	Mrs. Helen L. Lang		3/23/04	\$500.00
Visiting Jazz Artist Endowed Chair	Mrs. Katherine L. Manger		3/23/04	\$100.00
Visiting Jazz Artist Endowed Chair	Dr. Calvin A. Lang		3/29/04	\$50.00
Visiting Jazz Artist Endowed Chair	Mrs. Helen L. Lang		3/29/04	\$50.00
Visiting Jazz Artist Endowed Chair	Mr John E. Turner	Sally R. Connolly, LCSW	4/20/04	\$50.00
Visiting Jazz Artist Endowed Chair	Sally R. Connolly, LCSW	Mr John E. Turner	4/20/04	\$50.00
Visiting Jazz Artist Endowed Chair	The Jazz Factory, LLC		4/23/04	\$1,250.00
Visiting Jazz Artist Endowed Chair	Mr. Richard Ragland		5/28/04	\$165.00
Visiting Jazz Artist Endowed Chair	The Jazz Factory, LLC		6/1/04	\$1,250.00
Visiting Jazz Artist Endowed Chair	Altria Group, Inc.		8/19/04	\$165.00
Visiting Jazz Artist Endowed Chair	BellSouth Corp.		8/26/04	\$83.84
Visiting Jazz Artist Endowed Chair	Ms. Chenault M. Conway		9/9/04	\$50.00
Visiting Jazz Artist Endowed Chair	Aebersold Charitable Lead Trust		9/15/04	\$15,000.00
Visiting Jazz Artist Endowed Chair	Ronald M. Koff, M.D.		10/18/04	\$1,000.00
Visiting Jazz Artist Endowed Chair	Mrs. Rande N. Swann	Mr. William D. Swann	10/18/04	\$500.00
Visiting Jazz Artist Endowed Chair	Mr. William D. Swann	Mrs. Rande N. Swann	10/18/04	\$500.00
Visiting Jazz Artist Endowed Chair	Mr. D. A. Sachs, III		10/18/04	\$105.22
Visiting Jazz Artist Endowed Chair	Paul J. Arena, M.D.		11/16/04	\$500.00
Visiting Jazz Artist Endowed Chair	Mrs. Joan S. Johnson		11/29/04	\$100.00
Visiting Jazz Artist Endowed Chair	Mrs. Jane O. Smith	Mr. Ernest Smith, Jr.	12/1/04	\$124.50
Visiting Jazz Artist Endowed Chair	Mr. Ernest Smith, Jr.	Mrs. Jane O. Smith	12/1/04	\$124.50
Visiting Jazz Artist Endowed Chair	Mr. Dwight D. Dozier		12/2/04	\$41.67
Visiting Jazz Artist Endowed Chair	Mr. Dwight D. Dozier		12/7/04	\$41.67
Visiting Jazz Artist Endowed Chair	Mr. George E. Stablein	Mrs. Nancy O. Stablein	12/10/04	\$1,004.40
Visiting Jazz Artist Endowed Chair	Mrs. Nancy O. Stablein	Mr. George E. Stablein	12/10/04	\$1,004.40

Visiting Jazz Artist Endowed Chair	The Jazz Factory, LLC		12/16/04	\$625.00
Visiting Jazz Artist Endowed Chair	Dennis J. Buchholz, Ph.D.		12/17/04	\$100.00
Visiting Jazz Artist Endowed Chair	Social Security Administration		12/17/04	\$78.00
Visiting Jazz Artist Endowed Chair	John O. Faurest, Jr., M.D.		12/17/04	\$50.00
Visiting Jazz Artist Endowed Chair	Mrs. Mitzie K. Faurest		12/17/04	\$50.00
Visiting Jazz Artist Endowed Chair	Mrs. Margaret A. Davis		12/17/04	\$50.00
Visiting Jazz Artist Endowed Chair	J. Leonard Rosenbert, Attorney at Law		12/17/04	\$25.00
Visiting Jazz Artist Endowed Chair	Mr. Donal E. Ralph	Mrs. Margaret N. Ralph	12/17/04	\$25.00
Visiting Jazz Artist Endowed Chair	Mr. Robert D. Berry	Mrs. Sally L. Berry	12/17/04	\$25.00
Visiting Jazz Artist Endowed Chair	Kim R. Jonason, Ph.D.	Susan M. Bentley, M.D.	12/17/04	\$25.00
Visiting Jazz Artist Endowed Chair	Mrs. Sally L. Berry	Mr. Robert D. Berry	12/17/04	\$25.00
Visiting Jazz Artist Endowed Chair	Mrs. Margaret N. Ralph	Mr. Donal E. Ralph	12/17/04	\$25.00
Visiting Jazz Artist Endowed Chair	Susan M. Bentley, M.D.	Kim R. Jonason, Ph.D.	12/17/04	\$25.00
Visiting Jazz Artist Endowed Chair	Dr. Sandor Klein	Mrs. Ann Klein	12/17/04	\$12.50
Visiting Jazz Artist Endowed Chair	Mrs. Ann Klein	Dr. Sandor Klein	12/17/04	\$12.50
Visiting Jazz Artist Endowed Chair	Mrs. Phyllis D. Leibson	Prof. David J. Leibson	12/17/04	\$9.00
Visiting Jazz Artist Endowed Chair	Prof. David J. Leibson	Mrs. Phyllis D. Leibson	12/17/04	\$9.00
Visiting Jazz Artist Endowed Chair	Mrs. Doris L. Anderson		12/20/04	\$10,000.00
Visiting Jazz Artist Endowed Chair	Gallopalooza, Inc.		12/21/04	\$2,367.50
Visiting Jazz Artist Endowed Chair	Mr. Daniel A. Japuntich	Ms. Dorothee S. Edelson	12/21/04	\$50.00
Visiting Jazz Artist Endowed Chair	Charleston Engineering, Inc.		12/21/04	\$50.00
Visiting Jazz Artist Endowed Chair	Mr. Louis F. Hettinger	Mrs. Mary T. Hettinger	12/21/04	\$50.00
Visiting Jazz Artist Endowed Chair	Mrs. Mary T. Hettinger	Mr. Louis F. Hettinger	12/21/04	\$50.00
Visiting Jazz Artist Endowed Chair	Ms. Dorothee S. Edelson	Mr. Daniel A. Japuntich	12/21/04	\$50.00
Visiting Jazz Artist Endowed Chair	Ms. Erica E. Dowd		12/21/04	\$50.00
Visiting Jazz Artist Endowed Chair	Storage Plus		12/21/04	\$50.00
Visiting Jazz Artist Endowed Chair	Mr. Joel Platt	Mrs. Ann Plous Platt	12/21/04	\$12.50
Visiting Jazz Artist Endowed Chair	Mrs. Ann Plous Platt	Mr. Joel Platt	12/21/04	\$12.50
Visiting Jazz Artist Endowed Chair	Mr. Wayne Lewis	Mrs. Judy A. Lewis	12/21/04	\$12.50
Visiting Jazz Artist Endowed Chair	Mrs. Judy A. Lewis	Mr. Wayne Lewis	12/21/04	\$12.50
Visiting Jazz Artist Endowed Chair	Ms. Patricia H. Bailey		12/31/04	\$5,000.00
Visiting Jazz Artist Endowed Chair	Baptist East Medical Staff		12/31/04	\$100.00
Visiting Jazz Artist Endowed Chair	Diana C. Harris, M.D.		12/31/04	\$75.00
Visiting Jazz Artist Endowed Chair	Linda H. Gleis, M.D.		12/31/04	\$50.00
Visiting Jazz Artist Endowed Chair	Ms. Denise Kirzinger		12/31/04	\$50.00
Visiting Jazz Artist Endowed Chair	Robert A. Jacob, M.D.	Mrs. Elaine Jacob	12/31/04	\$50.00
Visiting Jazz Artist Endowed Chair	Stephen S. Kirzinger, M.D.		12/31/04	\$50.00



Visiting Jazz Artist Endowed Chair	Mr. Dwight D. Dozier		12/31/04	\$41.67
Visiting Jazz Artist Endowed Chair	Mrs. Ellen H. Shapira	Mr. Max Shapira	12/31/04	\$20.00
Visiting Jazz Artist Endowed Chair	Mr. James W. Pate		12/31/04	\$15.00
Visiting Jazz Artist Endowed Chair	Ms. Caryn R. Pate		12/31/04	\$15.00
Visiting Jazz Artist Endowed Chair	Dr. Jerry L. Bizer	Maxine E. Bizer, J.D.	12/31/04	\$12.50
Visiting Jazz Artist Endowed Chair	Charles Sarasohn, M.D.	Mrs. Stephanie P. Sarasohn	12/31/04	\$12.50
Visiting Jazz Artist Endowed Chair	Mr. Roger A. Chilton	Mrs. Janice B. Chilton	12/31/04	\$12.50
Visiting Jazz Artist Endowed Chair	Maxine E. Bizer, J.D.	Dr. Jerry L. Bizer	12/31/04	\$12.50
Visiting Jazz Artist Endowed Chair	Mrs. Angela B. Lamb	Mr. George S. Lamb	12/31/04	\$12.50
Visiting Jazz Artist Endowed Chair	Mrs. Janice B. Chilton	Mr. Roger A. Chilton	12/31/04	\$12.50
Visiting Jazz Artist Endowed Chair	Mr. George S. Lamb	Mrs. Angela B. Lamb	12/31/04	\$12.50
Visiting Jazz Artist Endowed Chair	Mrs. Stephanie P. Sarasohn	Charles Sarasohn, M.D.	12/31/04	\$12.50
Visiting Jazz Artist Endowed Chair	Martin G. Schiller, M.D.		12/31/04	\$10.00
Visiting Jazz Artist Endowed Chair	Mrs. Patricia Schiller		12/31/04	\$10.00
Visiting Jazz Artist Endowed Chair	Mrs. Lynn Stewart Boone		12/31/04	\$10.00
Visiting Jazz Artist Endowed Chair	Ms. Melissa A. Boyles		12/31/04	\$10.00
Visiting Jazz Artist Endowed Chair	Dr. Larry R. Shapero	Mrs. Karen Shapero	12/31/04	\$5.00
Visiting Jazz Artist Endowed Chair	Mr Stuart H. Roberson	Mrs. Nancy W. Robenson	12/31/04	\$5.00
Visiting Jazz Artist Endowed Chair	Mr. Robert Tiell		12/31/04	\$5.00
Visiting Jazz Artist Endowed Chair	Mrs. Nancy W. Robenson	Mr Stuart H. Roberson	12/31/04	\$5.00
Visiting Jazz Artist Endowed Chair	Ms. Judith F. Tiell		12/31/04	\$5.00
Visiting Jazz Artist Endowed Chair	Mrs. Karen Shapero	Dr. Larry R. Shapero	12/31/04	\$5.00
Visiting Jazz Artist Endowed Chair	Intuit, Inc		1/11/05	\$150.00
Visiting Jazz Artist Endowed Chair	Sheila A. Schuster, Ph.D.		1/11/05	\$100.00
Visiting Jazz Artist Endowed Chair	Joseph K. Murphy, Jr., M.D.		1/11/05	\$50.00
Visiting Jazz Artist Endowed Chair	Marilyn M. Wagner, Ph.D.		1/11/05	\$50.00
Visiting Jazz Artist Endowed Chair	Mrs. Kathleen Murphy		1/11/05	\$50.00
Visiting Jazz Artist Endowed Chair	Ms. Erica B. Riley		1/14/05	\$25.00
Visiting Jazz Artist Endowed Chair	Erwin A. Sherman Law Offices		1/14/05	\$20.00
Visiting Jazz Artist Endowed Chair	Mra. Helane P. Cooper		1/14/05	\$5.00
Visiting Jazz Artist Endowed Chair	Jeffrey D. Stamper, PLLC		1/18/05	\$25.00
Visiting Jazz Artist Endowed Chair	Hal M. Corwin, M.D.		1/20/05	\$143.00
Visiting Jazz Artist Endowed Chair	James W. Forrester, M.D.		1/20/05	\$143.00
Visiting Jazz Artist Endowed Chair	Gary S. Weinstein, M.D.		1/20/05	\$142.80
Visiting Jazz Artist Endowed Chair	Ivan J. Frockt, J.D.		1/20/05	\$142.80
Visiting Jazz Artist Endowed Chair	Mr. John P. Hines		1/20/05	\$142.80
Visiting Jazz Artist Endowed Chair	Mark S. Jorrisch, M.D.		1/20/05	\$142.80

Visiting Jazz Artist Endowed Chair	Paul Schneider, M.D.		1/20/05	\$142.80
Visiting Jazz Artist Endowed Chair	Ms. Sharon Busby		1/20/05	\$100.00
Visiting Jazz Artist Endowed Chair	Roseanne Reed, Ph.D.		1/20/05	\$100.00
Visiting Jazz Artist Endowed Chair	Mrs. Deborah Y. Nelson		1/20/05	\$70.00
Visiting Jazz Artist Endowed Chair	Mrs Deborah Y. Nelson		1/20/05	\$35.00
Visiting Jazz Artist Endowed Chair	The Jazz Factory, LLC		1/25/05	\$1,250.00
Visiting Jazz Artist Endowed Chair	The Jazz Factory, LLC		1/25/05	\$625.00
Visiting Jazz Artist Endowed Chair	Ms. Elizabeth L. Hicks		1/25/05	\$50.00
Visiting Jazz Artist Endowed Chair	Mr. Wallace K. Hicks		1/25/05	\$50.00
Visiting Jazz Artist Endowed Chair	Mr. William G. Rippey		2/3/05	\$100.00
Visiting Jazz Artist Endowed Chair	Frederick W. Arensman, M.D.		2/3/05	\$50.00
Visiting Jazz Artist Endowed Chair	Mr. Peter Rabins		2/3/05	\$50.00
Visiting Jazz Artist Endowed Chair	Mrs. Barbara K. Arensman		2/3/05	\$50.00
Visiting Jazz Artist Endowed Chair	Ms. Karen Rabins		2/3/05	\$50.00
Visiting Jazz Artist Endowed Chair	Mr. Todd P. Lowe		2/7/05	\$3,000.00
Visiting Jazz Artist Endowed Chair	Mr. David E. Turney		2/11/05	\$25.00
Visiting Jazz Artist Endowed Chair	Ms. Becky F. Turney		2/11/05	\$25.00
Visiting Jazz Artist Endowed Chair	Mr. Dwight D. Dozier		2/14/05	\$41.67
Visiting Jazz Artist Endowed Chair	Mr. Dick Wilson		2/17/05	\$500.00
Visiting Jazz Artist Endowed Chair	Neuroscience Associates, P.S.C.		2/25/05	\$250.00
Visiting Jazz Artist Endowed Chair	The Jazz Factory, LLC		3/1/05	\$625.00
Visiting Jazz Artist Endowed Chair	Mr. Robert L. Gilewski		3/9/05	\$75.00
Visiting Jazz Artist Endowed Chair	Mr. Dwight D. Dozier		3/9/05	\$41.67
Visiting Jazz Artist Endowed Chair	The Jazz Factory, LLC		3/14/05	\$625.00
Visiting Jazz Artist Endowed Chair	Jim Beam Brands Co.		4/15/05	\$75.00
Visiting Jazz Artist Endowed Chair	Ms. Susan L. Rostov		5/2/05	\$500.00
Visiting Jazz Artist Endowed Chair	Mr. William J. Kirkwood		5/3/05	\$110.00
Visiting Jazz Artist Endowed Chair	Mr. Dwight D. Dozier		5/9/05	\$41.67
Visiting Jazz Artist Endowed Chair	Mr. Dwight D. Dozier		5/13/05	\$41.67
Visiting Jazz Artist Endowed Chair	UBS Financial Services, Inc.		5/31/05	\$1,000.00
Visiting Jazz Artist Endowed Chair	Mr. Dwight D. Dozier		6/10/05	\$41.67
Visiting Jazz Artist Endowed Chair	Mr. Dwight D. Dozier		6/28/05	\$41.67
Visiting Jazz Artist Endowed Chair	The Jazz Factory, LLC		6/30/05	\$625.00
Visiting Jazz Artist Endowed Chair	Mr. Dwight D. Dozier		8/2/05	\$41.67
Visiting Jazz Artist Endowed Chair	Mr. Dwight D. Dozier		8/25/05	\$41.67
Visiting Jazz Artist Endowed Chair	Mrs. Roberta M. Fischer		8/29/05	\$100.00
Visiting Jazz Artist Endowed Chair	Mr. Robert L. Gilewski		8/31/05	\$75.00

Visiting Jazz Artist Endowed Chair	Mrs. Heddy H. Kurz		9/16/05	\$100.00
Visiting Jazz Artist Endowed Chair	Mr. Dwight D. Dozier		9/28/05	\$41.63
Visiting Jazz Artist Endowed Chair	Mrs. Joan S. Johnson		10/10/05	\$100.00
Visiting Jazz Artist Endowed Chair	Mrs. Rande N. Swann		10/18/05	\$500.00
Visiting Jazz Artist Endowed Chair	Mr. William D. Swann		10/18/05	\$500.00
Visiting Jazz Artist Endowed Chair	The Jazz Factory, LLC		10/24/05	\$625.00
Visiting Jazz Artist Endowed Chair	The Jazz Factory, LLC		10/24/05	\$600.00
Visiting Jazz Artist Endowed Chair	Mr. Bernard M. Trager		10/25/05	\$1,000.00
Visiting Jazz Artist Endowed Chair	Ms. Lois F. Shearer		10/28/05	\$50.00
Visiting Jazz Artist Endowed Chair	Paul J. Arena, M.D.		11/10/05	\$500.00
Visiting Jazz Artist Endowed Chair	Jim Beam Brands Co.		11/16/05	\$75.00
Visiting Jazz Artist Endowed Chair	The Jazz Factory, LLC		12/7/05	\$625.00
Visiting Jazz Artist Endowed Chair	The Jazz Factory, LLC		12/8/05	\$625.00
Visiting Jazz Artist Endowed Chair	Alton E. Neurath, Jr., D.M.D.	Mrs. Elizabeth W. Neurath	12/13/05	\$150.00
Visiting Jazz Artist Endowed Chair	Mrs. Elizabeth W. Neurath	Alton E. Neurath, Jr., D.M.D.	12/13/05	\$150.00
Visiting Jazz Artist Endowed Chair	Dr Wilton J. Aebersold		12/30/05	\$47,310.00
Visiting Jazz Artist Endowed Chair	Paul J. Arena, M.D.		1/24/06	\$500.00
Visiting Jazz Artist Endowed Chair	The Jazz Factory, LLC		2/13/06	\$625.00
Visiting Jazz Artist Endowed Chair	Ms. Tedi Vaughan		2/21/06	\$50.00
Visiting Jazz Artist Endowed Chair	The Jazz Factory, LLC		3/6/06	\$1,250.00
Visiting Jazz Artist Endowed Chair	The Jazz Factory, LLC		5/15/06	\$625.00
Visiting Jazz Artist Endowed Chair	Mrs. Alice Tiano		5/16/06	\$100.00
Visiting Jazz Artist Endowed Chair	Roseanne Reed, Ph.D.		5/16/06	\$50.00
Visiting Jazz Artist Endowed Chair	Dennis J. Buchholz, Ph.D.		5/16/06	\$35.00
Visiting Jazz Artist Endowed Chair	Mrs. Jane O. Smith	Mr. Ernest Smith, Jr.	5/25/06	\$124.50
Visiting Jazz Artist Endowed Chair	Mr. Ernest Smith, Jr.	Mrs. Jane O. Smith	5/25/06	\$124.50
Visiting Jazz Artist Endowed Chair	Barbara A. Van Horne, Ph.D.		5/26/06	\$100.00
Visiting Jazz Artist Endowed Chair	Ms. Ophelia Lockhart		5/26/06	\$50.00
Visiting Jazz Artist Endowed Chair	Ms. Tedi Vaughan		5/26/06	\$50.00
Visiting Jazz Artist Endowed Chair	Ms. Karen Strauss		5/26/06	\$10.00
Visiting Jazz Artist Endowed Chair	Mr. Richard Ragland		6/1/06	\$150.00
Visiting Jazz Artist Endowed Chair	Ms. Erica B. Riley		6/2/06	\$25.00
Visiting Jazz Artist Endowed Chair	Mr. J.A. Love	Mrs. J.B. Love	6/16/06	\$12.50
Visiting Jazz Artist Endowed Chair	Mrs. J.B. Love	Mr. J.A. Love	6/16/06	\$12.50
Visiting Jazz Artist Endowed Chair	Mrs. J.B. Love		6/16/06	\$12.50
Visiting Jazz Artist Endowed Chair	Ms. M.B. Morgan		6/16/06	\$12.50
Visiting Jazz Artist Endowed Chair	Ms. Tedi Vaughan		7/10/06	\$50.00

Visiting Jazz Artist Endowed Chair	Ms. Tedi Vaughan		8/28/06	\$50.00
Visiting Jazz Artist Endowed Chair	Paul J. Arena, M.D.		10/18/06	\$150.00
Visiting Jazz Artist Endowed Chair	Community Foundation of Louisville		10/20/06	\$15,000.00
Visiting Jazz Artist Endowed Chair	Mrs. Joan S. Johnson		11/6/06	\$100.00
Visiting Jazz Artist Endowed Chair	Ms. Tedi Vaughan		12/18/06	\$300.00
Visiting Jazz Artist Endowed Chair	Mr. George E. Stablein		12/19/06	\$500.00
Visiting Jazz Artist Endowed Chair	Mrs. Nancy O. Stablein		12/19/06	\$500.00
Visiting Jazz Artist Endowed Chair	The Jazz Factory, LLC		1/26/07	\$2,500.00
Visiting Jazz Artist Endowed Chair	Mrs. Ardis M. Wilson		2/17/07	\$500.00
Visiting Jazz Artist Endowed Chair	The Jazz Factory, LLC		2/21/07	\$625.00
Visiting Jazz Artist Endowed Chair	Mr. William D. Swann	Mrs. Rande N. Swann	2/21/07	\$500.00
Visiting Jazz Artist Endowed Chair	Mr. Steven M. Johnson		2/27/07	\$100.00
Visiting Jazz Artist Endowed Chair	Kenneth M. Beilman P.S. C.		2/28/07	\$2,500.00
Visiting Jazz Artist Endowed Chair	Ms. Michele F. Petry		2/28/07	\$500.00
Visiting Jazz Artist Endowed Chair	Mrs. Ardis M. Wilson		3/26/07	\$500.00
Visiting Jazz Artist Endowed Chair	The Jazz Factory, LLC		5/2/07	\$1,325.00
Visiting Jazz Artist Endowed Chair	The Jazz Factory, LLC		5/2/07	\$529.60
Visiting Jazz Artist Endowed Chair	Mrs. Doris L. Anderson		11/28/07	\$500.00
Visiting Jazz Artist Endowed Chair	The Friends of the School of Music		12/19/07	\$5,000.00
Visiting Jazz Artist Endowed Chair	Mr. Dick Wilson	Mrs. Ardis M. Wilson	2/1/08	\$250.00
Visiting Jazz Artist Endowed Chair	Mrs. Ardis M. Wilson	Mr. Dick Wilson	2/1/08	\$250.00
Visiting Jazz Artist Endowed Chair	The Jazz Factory, LLC		2/7/08	\$2,694.85
Visiting Jazz Artist Endowed Chair	Global Impact		6/2/08	\$500.00
Visiting Jazz Artist Endowed Chair	Paul J. Arena, M.D.		6/5/08	\$100.00
Visiting Jazz Artist Endowed Chair	Mrs. Margaret F. Grimes		6/17/08	\$25.00
Visiting Jazz Artist Endowed Chair	Mrs. Sydney M. Phillips	Mr. William S. Phillips	10/17/08	\$25.00
Visiting Jazz Artist Endowed Chair	Mr. William S. Phillips	Mrs. Sydney M. Phillips	10/17/08	\$25.00
Visiting Jazz Artist Endowed Chair	Mrs. Margaret S. Cregor		11/24/08	\$50.00
Visiting Jazz Artist Endowed Chair	Mr. Max G. Baumgardner		11/25/08	\$10,000.00
Visiting Jazz Artist Endowed Chair	Mr. Joshua S. Kavanaugh		11/25/08	\$250.00
Visiting Jazz Artist Endowed Chair	Mr. Charles Evans Bronson		12/2/08	\$25.00
Visiting Jazz Artist Endowed Chair	Ms. Diane Downs		12/8/08	\$50.00
Visiting Jazz Artist Endowed Chair	Ronald M. Koff, M.D.		12/9/08	\$100.00
Visiting Jazz Artist Endowed Chair	Joern B. Soltau, M.D.	Mrs. Karin L. Soltau	12/9/08	\$50.00
Visiting Jazz Artist Endowed Chair	Ms. Doris B. Wilson		12/10/08	\$25.00
Visiting Jazz Artist Endowed Chair	Mrs. Patricia A. Cornwell		12/11/08	\$100.00
Visiting Jazz Artist Endowed Chair	Charles A. Plank	Mrs. Joyce C. Plank	12/15/08	\$50.00

Visiting Jazz Artist Endowed Chair	Mrs. Joyce C. Plank	Charles A. Plank	12/15/08	\$50.00
Visiting Jazz Artist Endowed Chair	Professor Michael A. Tracy		12/16/08	\$1,118.94
Visiting Jazz Artist Endowed Chair	Professor Michael A. Tracy		12/16/08	\$992.88
Visiting Jazz Artist Endowed Chair	Mrs. Helen L. Lang		12/17/08	\$1,000.00
Visiting Jazz Artist Endowed Chair	Mrs. June Hampe		12/17/08	\$100.00
Visiting Jazz Artist Endowed Chair	Mr. Galen F. Demus		12/17/08	\$50.00
Visiting Jazz Artist Endowed Chair	Mr. Robert F. Patrick		12/17/08	\$25.00
Visiting Jazz Artist Endowed Chair	Mr. Charles H. Miesner	Mrs. Marjorie Jarvis Miesner	12/18/08	\$50.00
Visiting Jazz Artist Endowed Chair	Mrs. Marjorie Jarvis Miesner	Mr. Charles H. Miesner	12/18/08	\$50.00
Visiting Jazz Artist Endowed Chair	Mr. Dwight T. Wiest		12/22/08	\$25.00
Visiting Jazz Artist Endowed Chair	Marvin Fleischman, Ph.D.		12/22/08	\$20.00
Visiting Jazz Artist Endowed Chair	Mrs. Katherine L. Manger		12/23/08	\$100.00
Visiting Jazz Artist Endowed Chair	Mr. Terrence G. O'Mahoney		12/31/08	\$3,000.00
Visiting Jazz Artist Endowed Chair	Community Foundation of Louisville		12/31/08	\$1,000.00
Visiting Jazz Artist Endowed Chair	Mr. Vertner D. Smith, III		12/31/08	\$100.00
Visiting Jazz Artist Endowed Chair	Mr. John H. Chamberlain		12/31/08	\$50.00
Visiting Jazz Artist Endowed Chair	Mrs. Jane H. Chamberlain		12/31/08	\$50.00
Visiting Jazz Artist Endowed Chair	Mr. Galen F. Demus		12/31/08	\$50.00
Visiting Jazz Artist Endowed Chair	Community Foundation of Louisville		1/12/09	\$50,000.00
Visiting Jazz Artist Endowed Chair	Ms. Patricia H. Bailey		1/12/09	\$250.00
Visiting Jazz Artist Endowed Chair	Mr. Donald H. Gottlieb		1/13/09	\$300.00
Visiting Jazz Artist Endowed Chair	Ms. Kyle A. Citrynell		1/13/09	\$50.00
Visiting Jazz Artist Endowed Chair	Anonymous Donor		1/16/09	\$10.00
Visiting Jazz Artist Endowed Chair	Mrs. Ellen B. Shelby		1/20/09	\$150.00
Visiting Jazz Artist Endowed Chair	Mrs. Debra O. Oberhausen		1/20/09	\$50.00
Visiting Jazz Artist Endowed Chair	Mr. Craig R. Tweddell		1/22/09	\$100.00
Visiting Jazz Artist Endowed Chair	Ms. Jane G. Halliday		1/22/09	\$50.00
Visiting Jazz Artist Endowed Chair	Amberley Sign and Graphics, Inc.		1/23/09	\$100.00
Visiting Jazz Artist Endowed Chair	Mr. Ray T. Brown		1/23/09	\$100.00
Visiting Jazz Artist Endowed Chair	Naomi J. Oliphant, Ph.D.		1/23/09	\$50.00
Visiting Jazz Artist Endowed Chair	Lawrence H. Boram, M.D.	Mrs. Bonnie D. Boram	2/2/09	\$50.00
Visiting Jazz Artist Endowed Chair	Mrs. Bonnie D. Boram	Lawrence H. Boram, M.D.	2/2/09	\$50.00
Visiting Jazz Artist Endowed Chair	Ms. Nancy S. Grant		2/2/09	\$25.00
Visiting Jazz Artist Endowed Chair	Mrs. Edith S. Bingham		2/4/09	\$500.00
Visiting Jazz Artist Endowed Chair	Mrs. Barbara V. Hanna		2/11/09	\$500.00
Visiting Jazz Artist Endowed Chair	Continuum Music Services		2/11/09	\$100.00
Visiting Jazz Artist Endowed Chair	Mr. Kahlil G. Sabbagh		2/17/09	\$25.00

Visiting Jazz Artist Endowed Chair	Kenneth M. Beilman P.S. C.		2/24/09	\$3,000.00
Visiting Jazz Artist Endowed Chair	Louisville Jazz Society		2/24/09	\$550.00
Visiting Jazz Artist Endowed Chair	Flute Society of Kentucky		2/24/09	\$200.00
Visiting Jazz Artist Endowed Chair	Mr. Henry Gurshman		2/24/09	\$200.00
Visiting Jazz Artist Endowed Chair	Mr. Jacob M. Goran		2/24/09	\$50.00
Visiting Jazz Artist Endowed Chair	Mr. Galen F. Demus		2/24/09	\$50.00
Visiting Jazz Artist Endowed Chair	Mr. Dwight D. Dozier		3/3/09	\$41.67
Visiting Jazz Artist Endowed Chair	Ms. Tedi Vaughan		3/3/09	\$25.00
Visiting Jazz Artist Endowed Chair	Mr. Mark S. Miller	Ms. Maureen D. Miller	3/3/09	\$12.50
Visiting Jazz Artist Endowed Chair	Ms. Maureen D. Miller	Mr. Mark S. Miller	3/3/09	\$12.50
Visiting Jazz Artist Endowed Chair	Woodrow Wilson Middle School		3/5/09	\$100.00
Visiting Jazz Artist Endowed Chair	Mr. K. C. Reifsteck		3/11/09	\$50.00
Visiting Jazz Artist Endowed Chair	Mr. Dwight D. Dozier		3/30/09	\$41.67
Visiting Jazz Artist Endowed Chair	Ms. Tedi Vaughan		3/30/09	\$25.00
Visiting Jazz Artist Endowed Chair	Miles Ahead Music		3/31/09	\$500.00
Visiting Jazz Artist Endowed Chair	Mr. Galen F. Demus		3/31/09	\$25.00
Visiting Jazz Artist Endowed Chair	AT&& Foundation		4/20/09	\$100.00
Visiting Jazz Artist Endowed Chair	Christopher P. Doane, Ph.D.	Mrs. Sue E. Doane	4/24/09	\$250.00
Visiting Jazz Artist Endowed Chair	Mrs. Sue E. Doane	Christopher P. Doane, Ph.D.	4/24/09	\$250.00
Visiting Jazz Artist Endowed Chair	Mr. Dwight D. Dozier		4/30/09	\$41.67
Visiting Jazz Artist Endowed Chair	Ms. Tedi Vaughan		4/30/09	\$25.00
Visiting Jazz Artist Endowed Chair	The Friends of the School of Music		5/6/09	\$5,000.00
Visiting Jazz Artist Endowed Chair	Mr. Dick Wilson		5/6/09	\$500.00
Visiting Jazz Artist Endowed Chair	Mrs. Ardis M. Wilson		5/6/09	\$500.00
Visiting Jazz Artist Endowed Chair	Herbert T. Maguire		5/15/09	\$100.00
Visiting Jazz Artist Endowed Chair	Mrs. Ruth Z. Maguire		5/15/09	\$100.00
Visiting Jazz Artist Endowed Chair	Mr. John P. LaBarbera		5/21/09	\$1,000.00
Visiting Jazz Artist Endowed Chair	Gist Piano Company, Inc.		6/3/09	\$2,500.00
Visiting Jazz Artist Endowed Chair	Paul J. Arena, M.D.		6/3/09	\$25.00
Visiting Jazz Artist Endowed Chair	Mr. Dwight D. Dozier		6/8/09	\$41.67
Visiting Jazz Artist Endowed Chair	Ms. Tedi Vaughan		6/8/09	\$25.00
Visiting Jazz Artist Endowed Chair	Mr. Ansyn P. Banks		6/9/09	\$100.00
Visiting Jazz Artist Endowed Chair	Ms. Tedi Vaughan		6/15/09	\$50.00
Visiting Jazz Artist Endowed Chair	Mr. Dwight D. Dozier		6/15/09	\$41.67
Visiting Jazz Artist Endowed Chair	Ms. Tedi Vaughan		6/24/09	\$50.00
Visiting Jazz Artist Endowed Chair	Mr. Dwight D. Dozier		6/24/09	\$41.67
Visiting Jazz Artist Endowed Chair	Mrs. Jane O. Smith		7/22/09	\$250.00

Visiting Jazz Artist Endowed Chair	Ms. Patricia H. Bailey		8/14/09	\$250.00
Visiting Jazz Artist Endowed Chair	Ms. Tedi Vaughan		8/17/09	\$50.00
Visiting Jazz Artist Endowed Chair	Mr. Dwight D. Dozier		8/17/09	\$41.67
Visiting Jazz Artist Endowed Chair	Ms. Tedi Vaughan		8/26/09	\$50.00
Visiting Jazz Artist Endowed Chair	Mr. Dwight D. Dozier		8/26/09	\$41.67
Visiting Jazz Artist Endowed Chair	Ms. Alice R. Stanton		9/3/09	\$50.00
Visiting Jazz Artist Endowed Chair	Dr. Wilton J. Aebersold		9/16/09	\$10,000.00
Visiting Jazz Artist Endowed Chair	Mrs. Sara Aebersold		9/16/09	\$10,000.00
Visiting Jazz Artist Endowed Chair	Ms. Tedi Vaughan		9/24/09	\$50.00
Visiting Jazz Artist Endowed Chair	Mr. Dwight D. Dozier		9/24/09	\$41.67
Visiting Jazz Artist Endowed Chair	Ms. Kathleen D. Grzech		10/7/09	\$50.00
Visiting Jazz Artist Endowed Chair	Ms. Tedi Vaughan		10/29/09	\$50.00
Visiting Jazz Artist Endowed Chair	Mr. Dwight D. Dozier		10/29/09	\$41.67
Visiting Jazz Artist Endowed Chair	Ms. Tedi Vaughan		11/23/09	\$50.00
Visiting Jazz Artist Endowed Chair	Mr. Dwight D. Dozier		11/23/09	\$41.67
Visiting Jazz Artist Endowed Chair	Mrs. Doris L. Anderson		12/3/09	\$100.00
Visiting Jazz Artist Endowed Chair	The Herb Alpert Foundation		12/7/09	\$10,000.00
Visiting Jazz Artist Endowed Chair	Mr. Gerald H. Tolson		12/14/09	\$750.00
Visiting Jazz Artist Endowed Chair	Christopher P. Doane, Ph.D.	Mrs. Sue E. Doane	12/14/09	\$250.00
Visiting Jazz Artist Endowed Chair	Mrs. Sue E. Doane	Christopher P. Doane, Ph.D.	12/14/09	\$250.00
Visiting Jazz Artist Endowed Chair	Mr. Charles B. Castner, Jr.		12/14/09	\$100.00
Visiting Jazz Artist Endowed Chair	Mrs. Marjorie L. Malzahn		12/17/09	\$500.00
Visiting Jazz Artist Endowed Chair	Ms. Tedi Vaughan		12/17/09	\$50.00
Visiting Jazz Artist Endowed Chair	Mr. Dwight D. Dozier		12/17/09	\$41.63
Visiting Jazz Artist Endowed Chair	Dr. Wilton J. Aebersold		1/12/10	\$4,000.00
Visiting Jazz Artist Endowed Chair	Ms. Tedi Vaughan		2/11/10	\$41.67
Visiting Jazz Artist Endowed Chair	Kenneth M. Beilman P.S. C.		2/22/10	\$3,000.00
Visiting Jazz Artist Endowed Chair	Louisville Jazz Society		2/25/10	\$500.00
Visiting Jazz Artist Endowed Chair	The Friends of the School of Music		3/4/10	\$500.00
Visiting Jazz Artist Endowed Chair	G.E. Foundation		3/4/10	\$50.00
Visiting Jazz Artist Endowed Chair	Ms. Tedi Vaughan		3/16/10	\$41.67
Visiting Jazz Artist Endowed Chair	Mrs. Barbara V. Hanna		3/17/10	\$500.00
Visiting Jazz Artist Endowed Chair	Ms. Tedi Vaughan		4/14/10	\$41.67
Visiting Jazz Artist Endowed Chair	Community Foundation of Louisville		4/20/10	\$1,000.00
Visiting Jazz Artist Endowed Chair	Kim R. Jonason, Ph.D.	Susan M. Bentley, M.D.	5/10/10	\$250.00
Visiting Jazz Artist Endowed Chair	Susan M. Bentley, M.D.	Kim R. Jonason, Ph.D.	5/10/10	\$250.00
Visiting Jazz Artist Endowed Chair	Ms. Tedi Vaughan		5/20/10	\$41.67

Visiting Jazz Artist Endowed Chair	Ms. Tedi Vaughan		6/18/10	\$41.67
Visiting Jazz Artist Endowed Chair	Ms. Tedi Vaughan		6/30/10	\$41.67
Visiting Jazz Artist Endowed Chair	Mrs. Jane O. Smith		7/21/10	\$250.00
Visiting Jazz Artist Endowed Chair	Mr. John P. LaBarbera		7/27/10	\$1,000.00
Visiting Jazz Artist Endowed Chair	Mr. Lewis P. Seiler, Jr.		7/30/10	\$100.00
Visiting Jazz Artist Endowed Chair	Ms. Tedi H. Vaughan		7/30/10	\$41.67
Visiting Jazz Artist Endowed Chair	Ms. Tedi H. Vaughan		9/1/10	\$41.67
Visiting Jazz Artist Endowed Chair	GLIA Group, Inc.		9/29/10	\$3,000.00
Visiting Jazz Artist Endowed Chair	Ms. Tedi H. Vaughan		10/1/10	\$41.67
Visiting Jazz Artist Endowed Chair	Ms. Tedi H. Vaughan		11/9/10	\$41.67
Visiting Jazz Artist Endowed Chair	Ms. Kathleen D. Grzech		12/1/10	\$50.00
Visiting Jazz Artist Endowed Chair	Dr. Wilton J. Aebersold		12/3/10	\$4,000.00
Visiting Jazz Artist Endowed Chair	Ms. Tedi H. Vaughan		12/15/10	\$41.67
Visiting Jazz Artist Endowed Chair	Mrs. Sue E. Doane	Christopher P. Doane, Ph.D	12/31/10	\$250.00
Visiting Jazz Artist Endowed Chair	Christopher P. Doane, Ph.D	Mrs. Sue E. Doane	12/31/10	\$250.00
Visiting Jazz Artist Endowed Chair	Ms. Tedi H. Vaughan		12/31/10	\$41.63
Visiting Jazz Artist Endowed Chair	Mrs. Barbara V. Hanna		2/17/11	\$500.00
Visiting Jazz Artist Endowed Chair	Mr. John P. LaBarbera		7/25/11	\$1,000.00
Visiting Jazz Artist Endowed Chair	Dr. Wilton J. Aebersold		9/21/11	\$4,000.00
Visiting Jazz Artist Endowed Chair	Ms. Michele F. Petry		10/28/11	\$3,000.00
Visiting Jazz Artist Endowed Chair	Ms. Kathleen D. Grzech		12/9/11	\$50.00
Visiting Jazz Artist Endowed Chair	Mrs. Sue E. Doane	Christopher P. Doane, Ph.D.	12/30/11	\$500.00
Visiting Jazz Artist Endowed Chair	Christopher P. Doane, Ph.D.	Mrs. Sue E. Doane	12/30/11	\$500.00
Visiting Jazz Artist Endowed Chair	Mrs. Barbara V. Hanna		2/23/12	\$500.00
Visiting Jazz Artist Endowed Chair	Mr. Dick Wilson		3/6/12	\$1,000.00
Visiting Jazz Artist Endowed Chair	Ms. Kathleen D. Grzech		9/5/12	\$50.00
Visiting Jazz Artist Endowed Chair	Mr. John P. LaBarbera		9/29/12	\$1,000.00
Visiting Jazz Artist Endowed Chair	Ms. Michele F. Petry		11/28/12	\$3,000.00
Visiting Jazz Artist Endowed Chair	Ms. Michele F. Petry		12/3/12	\$3,000.00
Visiting Jazz Artist Endowed Chair	Christopher P. Doane, Ph.D	Mrs. Sue E. Doane	12/31/12	\$1,000.00
Visiting Jazz Artist Endowed Chair	Mrs. Debra O. Oberhausen	Mr. J. Dennis Oberhausen	4/9/13	\$150.00
Visiting Jazz Artist Endowed Chair	Mrs. Sara Aebersold	Dr. Wilton J. Aebersold	5/24/13	\$8,000.00
Visiting Jazz Artist Endowed Chair	Mrs. Sara Aebersold	Dr. Wilton J. Aebersold	5/24/13	\$69.80
Visiting Jazz Artist Endowed Chair	Mr. John P. LaBarbera	Mrs. Marie L. LaBarbera	8/23/13	\$1,000.00
Visiting Jazz Artist Endowed Chair	Mrs. Doris L. Anderson		4/8/14	\$200.00
Visiting Jazz Artist Endowed Chair	Christopher P. Doane, Ph.D.	Mrs. Sue E. Doane	12/31/14	\$500.00
Wendell Cherry Cancer Translational Research Fund	Mr. David A. Jones		3/10/06	\$203,940.00



Wendell Cherry Cancer Translational Research Fund	Mr. David A. Jones	Mrs. Betty A. Jones	1/31/07	\$198,782.50
Wendell Cherry Cancer Translational Research Fund	Mr. David A. Jones	Mrs. Betty A. Jones	5/3/07	\$298,774.54
Wendell Cherry Cancer Translational Research Fund	Mrs. Betty A. Jones	Mr. David A. Jones	5/3/07	\$298,774.53
Wendell Cherry Cancer Translational Research Fund	Mr. David A. Jones	Mrs. Betty A. Jones	5/25/07	\$5,858.10
Wendell Cherry Chair in Clinical Trial Research	Mrs. Dorothy O. Cherry		12/30/05	\$50,000.00
Wendell Cherry Chair in Clinical Trial Research	R.D. Cherry Revocable Trust		11/20/06	\$150,000.00
Wendell Cherry Chair in Clinical Trial Research	Mrs. Dorothy Cherry		12/31/07	\$200,000.00
Wendell Cherry Chair in Clinical Trial Research	Mrs. Dorothy O. Cherry		6/23/09	\$100,000.00
Wendell Cherry Chair in Clinical Trial Research	Mrs. Dorothy O. Cherry		3/22/10	\$100,000.00
William T. Runner, Jr. Fellowship	The Gordon Foundation, Inc.		1/11/00	\$70,000.00
William T. Runner, Jr. Fellowship	Mr. Randall B. Hockensmith	Mrs. Charlotte Hockensmith	1/11/00	\$62,310.04
William T. Runner, Jr. Fellowship	Mrs. Charlotte Hockensmith	Mr. Randall B. Hockensmith	1/11/00	\$62,310.04
William T. Runner, Jr. Fellowship	Mr. Stanley J. Gordon Jr.	Ms. Denise M. Gordon	1/19/00	\$26,933.20
William T. Runner, Jr. Fellowship	Ms. Denise M. Gordon	Mr. Stanley J. Gordon Jr.	1/19/00	\$26,933.20
William T. Runner, Jr. Fellowship	Mr. Randall B. Hockensmith	Mrs. Charlotte Hockensmith	2/24/00	\$19.55
William T. Runner, Jr. Fellowship	Mrs. Charlotte Hockensmith	Mr. Randall B. Hockensmith	2/24/00	\$19.55
William T. Runner, Jr. Fellowship	Mann and Fox, PSC		3/30/01	\$50.00
William T. Runner, Jr. Fellowship	Mr. Randall B. Hockensmith	Mrs. Charlotte Hockensmith	5/31/05	\$25,242.21
Woodrow M. Strickler "Our Highest Potential" Chair in Entrepreneurship	Estate of Ms.Florence Strickler		9/29/03	\$750,000.00
Woodrow M. Strickler "Our Highest Potential" Chair in Entrepreneurship	Estate of Ms.Florence Strickler		1/13/05	\$266,750.00
Woodrow M. Strickler "Our Highest Potential" Chair in Entrepreneurship	Estate of Ms.Florence Strickler		4/4/05	\$227.50
Woodrow M. Strickler "Our Highest Potential" Chair in Entrepreneurship	Estate of Ms.Florence Strickler		4/4/05	\$2.78
Woodrow M. Strickler "Our Highest Potential" Chair in Entrepreneurship	Estate of Ms.Florence Strickler		8/2/05	\$14,497.58

\$116,037,454.74

**RECOMMENDATION TO THE AUDIT COMMITTEE OF THE  
BOARD OF TRUSTEES CONCERNING APPROVAL OF THE 2017-18 AUDIT PLAN**

Audit Committee – July 20, 2017  
Board of Trustees – July 20, 2017

**RECOMMENDATION:**

The President recommends the Audit Committee of the Board of Trustees approve the Audit Services project plan for 2017-18

**2017-2018 DRAFT AUDIT PLAN**

Compliance - Routine Audits to obtain reasonable assurance that the university is compliant with applicable laws, regulations, or third party obligations.

Project Name	College/School/Division
Federal Work Study Program	Office of the Provost/Student Financial Aid
Foreign Workers – VISA Program	Various
Sub-Recipient Monitoring	Executive Vice President for Research and Innovation

Operational - Routine Audits to obtain reasonable assurance that department operations are efficient, effectively controlled, and compliant with university policy, laws, and regulations.

Project Name	College/School/Division
Conn Center for Renewable Energy Research	Speed School
Kentucky Spinal Cord Injury Research Center	Executive Vice President for Health Affairs
Office of the President	Office of the President
Department of Medicine – Infectious Disease	School of Medicine

Information Technology - Routine Audits to obtain reasonable assurance that information technology is effectively controlled, data is secure, and data is accurate and reliable.

Project Name	College/School/Division
Data Encryption	Information Technology/various units throughout campus
integrated Research Information System (iRIS)	Executive Vice President for Research and Innovation
Software and Firmware Change Management Process	Information Technology

Other projects

Project Name	Comment
Cash Handling - 2018	Annual random cash counts, review of the effectiveness of internal controls, and follow-up on prior audits.
Athletics – Equipment Management	Follow-up on issues identified during a prior consulting project.
Internal Quality Assurance Review	A self-assessment in Audit Services to ensure compliance with professional standards in preparation for a required external assessment.
Special Projects/Investigations	Placeholder for emerging issues

COMMITTEE ACTION:

Passed     X    

Did Not Pass \_\_\_\_\_

Other \_\_\_\_\_

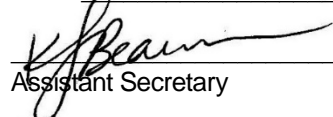
  
Assistant Secretary

BOARD ACTION:

Passed     X    

Did Not Pass \_\_\_\_\_

Other \_\_\_\_\_

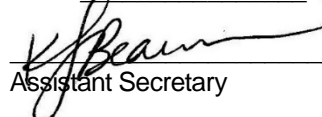
  
Assistant Secretary

RECOMMENDATION TO THE BOARD OF TRUSTEES  
OF THE UNIVERSITY OF LOUISVILLE  
REGARDING THE LOUISVILLE ARENA AUTHORITY, INC.  
LEASE AMENDMENT

Board of Trustees – July 20, 2017

**RECOMMENDATION:**

The Interim President of the University of Louisville recommends adoption of the following resolution:

WHEREAS, the University of Louisville Athletic Association, Inc. (“ULAA”) is a not for profit corporation affiliated with the University of Louisville (the "University") pursuant to KRS 164A.610 and incorporated under the laws of the Commonwealth of Kentucky for the performance of charitable, educational and scientific purposes, including, developing intercollegiate athletic teams composed of students of the University of Louisville and scheduling and managing intercollegiate college contests all in harmony with and in subjection to the general educational policy of the University; and

WHEREAS, in connection with its stated purposes, ULAA entered into a Lease Agreement (the “Original Lease”), dated July 3, 2008, between the Louisville Arena Authority, Inc. (“LAA”) and ULAA in connection with the use of the Louisville Arena (the “Arena”) by ULAA for any athletic, academic or related activity that is sponsored and solely arranged by either ULAA or the University, including, without limitation, basketball games, other athletic games or events, University graduations, student performances and the like; and

WHEREAS, the financing for the Arena was primarily provided through the \$349,218,518.30 Kentucky Economic Development Finance Authority Louisville Arena Project Revenue Bonds, Series 2008 (Louisville Arena Authority, Inc.) (the “2008 Bonds”); and

WHEREAS, LAA has determined that it is necessary to refinance the 2008 Bonds in order to effect both cost savings and restructuring to avoid future financial difficulties with respect to the current Arena financing; and

WHEREAS, ULAA and the University have undertaken discussions with LAA to amend the Original Lease in a manner to assist in the refinancing of the 2008 Bonds and to make other modifications to the Original Lease through the terms (including an additional annual payment of \$2,420,000) set forth in the First Amendment to Lease Agreement between Louisville Arena Authority, Inc. and University of Louisville Athletic Association, Inc. (the “First Amendment”), substantially in the form attached hereto and incorporated herein by reference as Exhibit A; and

WHEREAS, LAA and ULAA have agreed to the terms set forth in the First Amendment;

NOW, THEREFORE, BE IT RESOLVED, that, pursuant to KRS 164A.610, the Board of Trustees of the University of Louisville hereby requests that the Board of Directors of ULAA take formal action to enter into the First Amendment and:

To authorize the Chair of the Board and other appropriate officers of ULAA to execute the First Amendment with such changes, insertions and omissions as may be approved by the Chair of the Board of ULAA, and to take such further actions and execute such additional documents as may be necessary to effect the purposes of this Resolution.

Board Action:  
Passed:  \_\_\_\_\_  
Did Not Pass:  \_\_\_\_\_  
Other:  \_\_\_\_\_

  
\_\_\_\_\_  
Assistant Secretary

EXHIBIT A

FORM OF FIRST AMENDMENT TO LEASE AGREEMENT

**FIRST AMENDMENT TO LEASE AGREEMENT**

**BETWEEN**

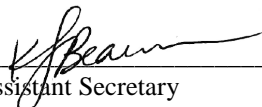
**LOUISVILLE ARENA AUTHORITY, INC.**

**AND**

**UNIVERSITY OF LOUISVILLE ATHLETIC**

**ASSOCIATION, INC.**

**Dated July 20, 2017**

This First Amendment to Lease Agreement dated as of July 20, 2017 (this "Amendment") is entered into between **LOUISVILLE ARENA AUTHORITY, INC.**, a Kentucky non-profit, non-stock corporation, (the "Landlord"), and **UNIVERSITY OF LOUISVILLE ATHLETIC ASSOCIATION, INC.**, a Kentucky non-profit, non-stock corporation (the "Tenant") (collectively, the "Parties" and individually, a "Party").

#### **RECITALS:**

WHEREAS, Landlord and Tenant have entered into that Lease Agreement dated as of July 3, 2008 with respect to the facility known as YUM! Arena in downtown Louisville, Kentucky, as modified by the undated Memorandum of Understanding between Landlord and Tenant (as modified, the "Lease Agreement"); and

WHEREAS, the Parties wish to make certain amendments to the Lease Agreement with respect to the Lease Term, the rental payments and other provisions;

NOW, THEREFORE in consideration of the mutual covenants and agreements contained in the Lease and in this Amendment and for other good and valuable consideration, the receipt and sufficiency of which are acknowledged, Landlord and Tenant agree as follows:

**1. Amendments to Lease Agreement.** The Lease Agreement is hereby amended and modified as follows:

**A. Section 1. DEFINITIONS.** The following definitions are added to, or amended and restated in, the Lease Agreement:

*"Arena Management Agreement"* means the management agreement between Landlord and AEG Management Louisville, LLC, as amended, and any replacement management agreement with another Arena Manager.

*"Arena Manager"* means AEG Management Louisville, LLC, its successors and assigns, or such other entity as shall be appointed by Landlord to serve as manager of the Arena.

*"Bonds"* means bonds issued for the benefit of Landlord to refund the outstanding \$349,218,518.30 Kentucky Economic Development Finance Authority Louisville Arena Project Revenue Bonds, Series 2008 (Louisville Arena Authority, Inc.).

*"Priority Use Period"* means the period commencing on November 1 of each year and ending on the date in the following year on which the post-season men's and women's basketball tournament games sponsored by the NCAA are concluded.

**B. Section 3.1(a) Term.** Section 3.1(a) is hereby amended and restated in its entirety as follows:

"The term of this lease (the *"Term"*) shall begin on the Commencement Date and shall terminate on the date (the *"Termination Date"*) which is first to occur of (i) September

30 of the year in which the commitment of the Commonwealth of Kentucky to pay tax increments to Landlord under the Louisville Arena Authority Tax Increment Financing District as authorized under KRS 65.490, as amended by 2017 House Bill 330, has terminated, (ii) the date of final payment of the Bonds (or any bonds which refund the Bonds), or (iii) September 30, 2054. The Parties agree that at least two years prior to the anticipated Termination Date, they shall begin discussions as to whether the Parties wish to extend the Term of this Lease and if the Parties wish to extend the Term they shall negotiate in good faith as to the duration of the Term of this Lease and the provisions of the Lease during such extension.”

**C. Section 4.2(b)(1) Priority Use Periods.** Subparagraph (1) of Section 4.2 (b) is hereby amended and restated in its entirety as follows:

“(1)(i) Tenant will use Commercially Reasonable Efforts to submit the final approved conference schedules for the Basketball Teams to Landlord on or before September 15<sup>th</sup> of each year. Tenant will submit its non-conference schedules (including any exhibition games), home and away, for the Basketball Teams as soon as those schedules are finalized by Tenant. Upon the finalization of both the conference and non-conference schedules, Landlord may contract for the use of the Arena for other Arena events on days that are not Game Days.

(ii) Landlord may request Tenant’s permission to set dates for other Arena events prior to Tenant’s establishment of conference and non-conference schedules, as it is in the Arena’s interests that the Landlord be able to schedule major revenue-producing events in advance, where the opportunity for such events arise and where scheduling of such dates is not detrimental to the interests of Tenant. Tenant will use Commercially Reasonable Efforts in considering, and approving or disapproving, Landlord’s requests. In the event Tenant and Landlord have a Dispute regarding a Landlord request to schedule an Arena event, because time may be of the essence Landlord may request resolution of the Dispute by going directly to the Chairs of the Boards of Tenant and Landlord for a decision, without first going to the Oversight Committee pursuant to Section 33(a) hereof. The President of the University shall be notified of any such request for Dispute resolution from the Landlord and may elect to participate or not participate, in his/her discretion.

(iii) In all events, Landlord will not permit any other Arena event to preempt or materially interfere with Tenant’s use of the Arena for Basketball Games during a Priority Use Period and for scrimmage Basketball Games during the month of October. Tenant will have the exclusive right to use the Arena on Game Days, except that the donor areas (rooms) may be rented by Landlord to others during any time other than the period that begins three hours before and ends three hours after the game or other athletic event.

(iv) In addition, Tenant reserves the right to use all or part of the Arena for any other University basketball-related event during a Priority Use Period in addition to scheduled Basketball Games, provided however that, if Tenant elects to schedule such days after

submission of the final conference and non-conference schedules as described above, Tenant may only reserve the Arena if, as of the date of the request, Landlord has not already contracted for the use of the Arena on such days. Except as otherwise provided in this Section 4.2, Landlord will have the exclusive right to use the Arena (including Lease Premises) on all dates that are not Game Days. The foregoing does not grant to Landlord any right (excepting access necessary and appropriate from an operations perspective) to use the locker rooms, training rooms or coaches' offices at any time. Landlord may use the practice court area for NCAA purposes or other purposes, if approved in advance in each case by Tenant in writing."

**D. Section 5.2(c) Use of Party Suites for other Events.** Section 5.2(c) is hereby amended and restated in its entirety as follows:

**"(c) Use of Party Suites for Other Events.** For each public event held in the Arena that is not a Basketball Game or NCAA Event (each, an "Other Event" and collectively, the "Other Events"), all four Party Suites shall be reserved for the exclusive use of Landlord, on such terms and conditions as Landlord may choose in its sole discretion; provided, however, that to the extent Tenant is able to license the use of the southeast and southwest Party Suites on an annual basis, Landlord will make available up to 48 lower-bowl concert tickets per Party Suite licensed (maximum of 96 tickets) for purchase and use by the licensees/ patrons of those Party Suites. For each NCAA Event, three of the Party Suites will be reserved for the exclusive use of Landlord, on such terms and conditions as Landlord may choose in its sole discretion, and one of the Party Suites (to be selected by Tenant) will be reserved for the exclusive use of Tenant, at no charge to Tenant. At Tenant's sole option, Tenant may either permit its patrons and guests for the NCAA Event to use such reserved Party Suite at no charge, or may charge a rental fee (in which case, Tenant will not be required to pay Landlord any portion of the rental fee)."

**E. Section 6.1(c) Other University Sponsored Events.** Section 6.1(c) is hereby amended and restated in its entirety as follows:

**"(c) Other University-sponsored Events.** For any other University-sponsored Event held in the Arena for which Tenant or the University charges admission to the event, Tenant will pay to Landlord the greater of (i) 5% of gross admissions receipts received by Tenant or the University from the sale of tickets to the event, after deducting any collected sales tax and any other tax or ticket surcharge imposed upon and collected from the customer, or (ii) the minimum Arena event rental of \$5,000 per event, and subject to the additional provisions in Section 6.1(d). For any other University-sponsored Event held in the Arena for which Tenant or the University does not charge admission to the event, Tenant will pay to Landlord the minimum Arena event rental of \$5,000 per event. Tenant will hold its Women's Volleyball games at a location other than the Arena. Notwithstanding this, to the extent requested by Tenant, Landlord will make the Arena available for future NCAA volleyball matches, to the extent Tenant agrees in writing that Landlord will receive revenues sufficient to cover its expenses in providing a venue for such competitions."



**F. Section 7.1(f) Ticket Surcharge.** Section 7.1(f) is hereby amended and restated in its entirety as follows:

*“(f) Ticket Surcharge.* Landlord will assess a \$2.00 surcharge (the “*Surcharge*”) per ticket sold on all men’s Basketball Games (but not any other University-sponsored Event, including but not limited to women’s Basketball Games and other varsity athletic events). The Surcharge is collected by Tenant. Landlord and Tenant agree that Tenant, in its discretion, may increase the ticket Surcharge to not more than \$8.00. The first \$2.00 of the Surcharge is part of the Tenant Payables; any portion of the Surcharge between \$2.01 and \$8.00 is not part of the Tenant Payables and shall be retained by Tenant. The Surcharge shall not be increased above \$8.00 except upon subsequent written agreement of Landlord and Tenant providing for same, and, to the extent the Surcharge is increased by agreement of Landlord and Tenant, the portion of the Surcharge collected by Tenant in excess of \$8.00 shall be part of the Tenant Payables. The Surcharge will not be assessed against the complimentary and discounted tickets described in Section 6.1(d). In the case of season tickets, the Surcharge will be assessed separately on each game during the season. With Tenant’s written consent, and if permitted by the NCAA, Landlord may assess a per-ticket surcharge on any NCAA Event. All amounts collected from any surcharge on tickets to an NCAA Event will be retained by Landlord. If any additional ticket surcharge or user fee is imposed by ordinance or other governmental agency, Tenant will collect such surcharge from the ticket purchaser and pay the entire amount of such surcharge to the assessing governmental agency, as required by applicable law, or, if applicable, to Landlord if Landlord is obligated to remit such amounts to the assessing governmental agency.”

**G. Section 7.1(j) Payment.** Section 7.1(j) is hereby amended and restated in its entirety as follows:

*“(j) Payment.*

*(I)* In lieu of Landlord and Tenant making multiple periodic payments of the amounts that are owed to each other under this Lease, all Landlord Payables and all Tenant Payables shall be paid solely through calculation and payment of the Annual Net Payment as provided in this Section 7.1(j). No portion of the Landlord Payables or Tenant Payables shall be due or payable except at the time and in the amount provided in this Section 7.1(j). An estimate of the Annual Net Payment shall be calculated mutually by Landlord and Tenant not later than April 20 of each year during the Term and shall be based on all available information regarding Landlord Payables and Tenant Payables accrued through the date of calculation. Within 10 days after the date on which Landlord and Tenant have mutually determined the Landlord Payables and the Tenant Payables, but not later than April 30, Landlord or Tenant, as the case may be, will pay to the other Party the amount of the estimated Annual Net Payment. Landlord and Tenant shall make a final calculation of the Annual Net Payment not later than June 30 of each year and, to the extent there is a difference between the estimated Annual Net Payment and the final calculation of the Annual Net Payment, the Party which owes an amount to the other Party shall pay such amount to the other Party on or before June 30, taking into account

the payment on or before the immediately preceding April 30 of the estimated Annual Net Payment.

(2) In addition to its obligation to pay the Annual Net Payment to Landlord under Section 7.1(j)(1), Tenant shall annually pay to Landlord the additional amount of \$2,420,000 (the “Additional Amount”), at the same time the estimated Annual Net Payment is due to be paid, beginning with the estimated Annual Net Payment due in April 2018, and in each year thereafter during the Term of this Lease.

(3) Notwithstanding the foregoing, if any provision in any of the Bond Documents requires that all or part of any Annual Net Payment or the Additional Amount that is due from Tenant to Landlord must be paid by Tenant to the Bond Trustee, Landlord will advise Tenant of the amount to be paid to the Bond Trustee and the payment instructions at the time that the Annual Net Payment is calculated.

**H. Section 8(b) Parking for University Men’s Basketball Games.** Section 8(b) is hereby amended by adding the following two sentences at the end of such Section:

“Landlord will use best efforts to reach agreements with owners of lots near the Arena providing for locked-in rates for 3,000 parking spaces for men’s Basketball Games for the second 10 years of the Term (the period beginning July 3, 2018 and ending July 3, 2028), at the best per-space rate for that period which LAA is able to negotiate, such that the new per space parking rate for Tenant for men’s Basketball Games will be set for the period beginning July 3, 2018 and ending July 3, 2028. The parking rate for 3,000 spaces for men’s Basketball Games will be renegotiated for the period which follows July 3, 2028.”

**I. Section 14(a) Maintenance.** The following sentence is added to the end of Section 14(a):

“The bond documents for the Bonds will contain a covenant for an initial deposit of proceeds of the Bonds in an amount to be determined to an operation and maintenance account (or similarly named account), and annual deposits thereafter, to be used for payment of the costs of capital upgrades and extraordinary maintenance and repairs of the Arena.”

**J. Section 21 Notices.** Section 21 is hereby amended and restated in its entirety as follows:

(a) If from Tenant to Landlord:

Louisville Arena Authority, Inc.  
Attn: Chairman  
c/o AEG Management Louisville, LLC  
YUM! Arena  
One Arena Plaza

Louisville, Kentucky 40202

With a copy to:  
C. Edward Glasscock, Esq.  
Frost Brown Todd LLC  
400 West Market Street, Suite 3200  
Louisville, Kentucky 40202

(b) If from Landlord to Tenant:

University of Louisville Athletic Association, Inc.  
Athletic Business Office  
Student Activities Center  
University of Louisville  
Louisville, Kentucky 40292  
Attn: Director of Athletics

And

University of Louisville  
Office of the President  
Louisville, Kentucky 40202

With copy to:  
University Counsel's Office  
University of Louisville  
206 Grawemeyer Hall  
Louisville, Kentucky 40292

**K. Section 32 Current Tenant Lease.** Section 32 is hereby deleted from the Lease Agreement.

**2. Ratification of Lease Agreement, as Amended.** Except as specifically amended by the provisions hereinabove, the Lease Agreement remains in full, force and effect. The Landlord and Tenant hereby reaffirm and ratify all of their respective obligations under the Lease Agreement, as amended and modified hereby.

IN WITNESS WHEREOF, witness the signatures of the parties hereto as of the day and year first above written, but actually on the dates set forth below.

**LOUISVILLE ARENA AUTHORITY, INC.**

By \_\_\_\_\_  
Scott Cox, Chairman

Date: \_\_\_\_\_

**UNIVERSITY OF LOUISVILLE ATHLETIC ASSOCIATION, INC.**

By \_\_\_\_\_  
Dr. Greg Postel, Chairman

Date: \_\_\_\_\_

0116738.0629572 4814-4812-8841v8

**RECOMMENDATION TO THE BOARD OF TRUSTEES  
CONCERNING ADMINISTRATIVE ORGANIZATION**

July 20, 2017

**RECOMMENDATION:**

The President recommends that the Board of Trustees approve the administrative organization of the university as outlined in the attachment.

**BACKGROUND:**

The last two years of personnel changes in the university's central administration require that its organizational chart be updated to show the structure (see attachment) proposed by the Interim President to align with *The Redbook* Article 2.2 (sections 2.2.1, 2.2.2, and 2.2.3).

**Article 2.2 The Executive Vice President and University Provost and Vice Presidents**

**Sec. 2.2.1 The Executive Vice President and University Provost and Types and Functions of Vice Presidents**

The Board of Trustees on the recommendation of the President shall approve the duties of the Executive Vice President and University Provost and number and functions of the vice presidents of the University. Their authority and responsibilities shall be clearly set forth in job descriptions in Addenda to *The Redbook*.

**Sec. 2.2.2 Appointment of Executive Vice President and University Provost and Vice Presidents**

The Executive Vice President and University Provost or any vice president to whom academic units report shall be authorized and the individual shall be appointed only after consultation with and recommendations from a committee designated by the Faculty Senate. Any vice president to whom the Human Resources Department reports shall be authorized and the individual shall be appointed only after consultation with and recommendations from a committee designated by the Staff Senate. Any vice president to whom the responsibility for the operation of student affairs is assigned shall be authorized and the individual shall be appointed only after consultation with and recommendations from a committee designated by the Student Senate.

Vice presidents not covered by the above classification in this section shall be appointed by the Board on the recommendation of the President after informal consultation with appropriate individuals and groups.

**Sec. 2.2.3 Duties of Executive Vice President and University Provost and Vice Presidents**

The Executive Vice President and University Provost and vice presidents shall serve at the pleasure of the Board and shall perform such duties as the President may from time to time direct which are compatible with the appropriate job description. A major change in a job description may be made by the Board on the recommendation of the President after consultation with any group entitled to consultation in the original authorization of those offices, but administrative changes which do not affect the essential functions of those offices may be made at any time by the President.

In the absence of the President and Executive Vice President and University Provost, the Executive Vice President for Health Affairs shall serve as Acting President.

New and updated job descriptions for the various positions will be brought to the Board at a later date following the appropriate institutional consultation as referenced in *The Redbook*.

BOARD ACTION:

Passed     X    

Did Not Pass           

Other           

  
Assistant Secretary

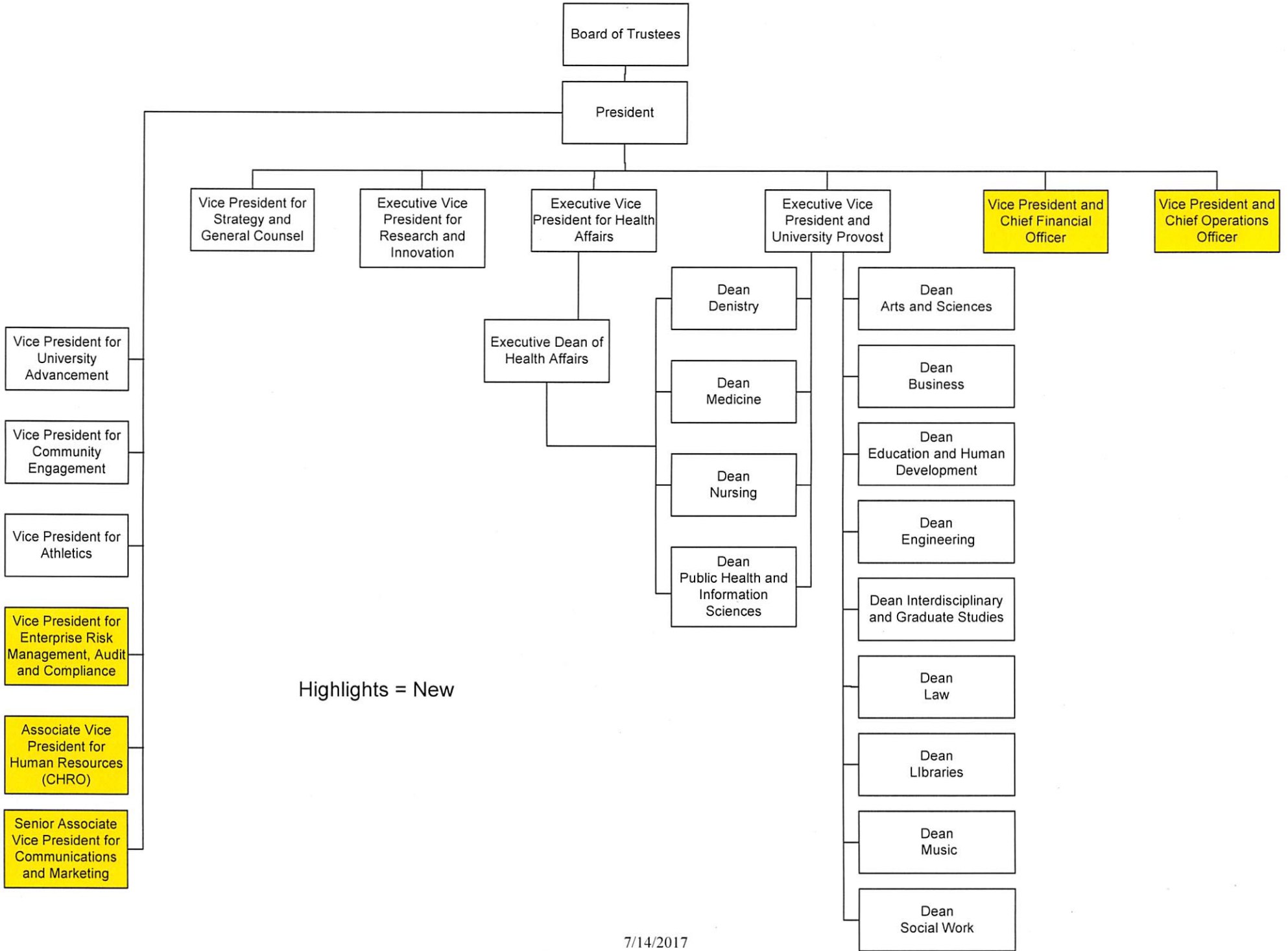

**RECOMMENDATION TO BOARD OF TRUSTEES**

**July 20, 2017**

The President recommends that the following personnel recommendations be approved by the Board of Trustees.

**Administration**

John Elliott, MBA, Troy State University; appointment as Interim Associate Vice President of Human Resources, July 22, 2017. Appointment as Interim Associate Vice President of Human Resources is at the pleasure of the Board of Trustees.

Ralph Fitzpatrick, EdD, University of Pennsylvania, Associate Vice President for Community Engagement; change of appointment to Interim Vice President for Community Engagement, July 1, 2017. Appointment as Interim Vice President for Community Engagement is at the pleasure of the Board of Trustees.

Bryan Robinson, MA, University of Louisville, Senior Assistant Vice President; change of appointment to Interim Vice President for University Advancement, August 1, 2017. Appointment as Interim Vice President for University Advancement is at the pleasure of the Board of Trustees.

**Arts and Sciences**

Diane Pecknold, PhD, Associate Professor (Tenured) of Women’s and Gender Studies; additional appointment as Department Chair of Women’s and Gender Studies, July 1, 2017 through June 30, 2018. Additional appointment as Department Chair is at the pleasure of the Board of Trustees.

**Business**

Christopher Stivers, PhD, Professor (Tenured) of Finance and Associate Dean of Undergraduate Programs; additional appointment as PNC Professor of Banking and Finance, August 1, 2017 through July 31, 2022. Additional appointments as Associate Dean and PNC Professor of Banking and Finance are at the pleasure of the Board of Trustees.

**Dentistry**

Richard Lamont, PhD, Professor (Tenured) and Interim Chair of Oral Immunology and Infectious Diseases and Delta Dental Endowed Professor of Oral Health and Systemic Diseases; additional appointment as Department Chair of Oral Immunology and Infectious Diseases, August 1, 2017. Additional appointment as Department Chair and Delta Dental Endowed Professor are the pleasure of the Board of Trustees.

Michael Metz, DMD, Associate Professor (Tenured) and Interim Chair of General Dentistry and Oral Medicine; additional appointment as Department Chair of General Dentistry and Oral Medicine, August 1, 2017. Additional appointment as Department Chair is at the pleasure of the Board of Trustees.

**BOARD ACTION:**

Passed       X      

Did Not Pass           

Other           

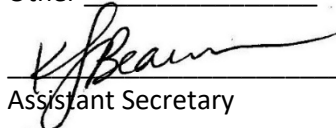
  
Assistant Secretary