

ADVISING SERVICE INDICATORS

NAVIGATION: Home – Build Community – Maintain People Data
Use L-Z – Service Indicator Data

Service Indicator Data - Microsoft Internet Explorer provided by University of Louisville

File Edit View Favorites Tools Help

Back Forward Stop Refresh Home Personal Bar Search Favorites History

Address [pe/?ICType=Panel&Menu=MAINTAIN_PEOPLE_DATA&Market=GBL&PanelGroupName=SERVICE_IND_PERS&RL=&target=main1](#) Go Links

History Home > Build Community > Maintain People Data > Use L-Z > Service Indicator Data [New Window](#)

Service Indicator Data

Find an Existing Value

Search By:

ID:

[Advanced Search](#)

Done Internet

On this page, you can select to search by First Name, Student ID, Last Name, or National ID (SSN). The default is "ID".

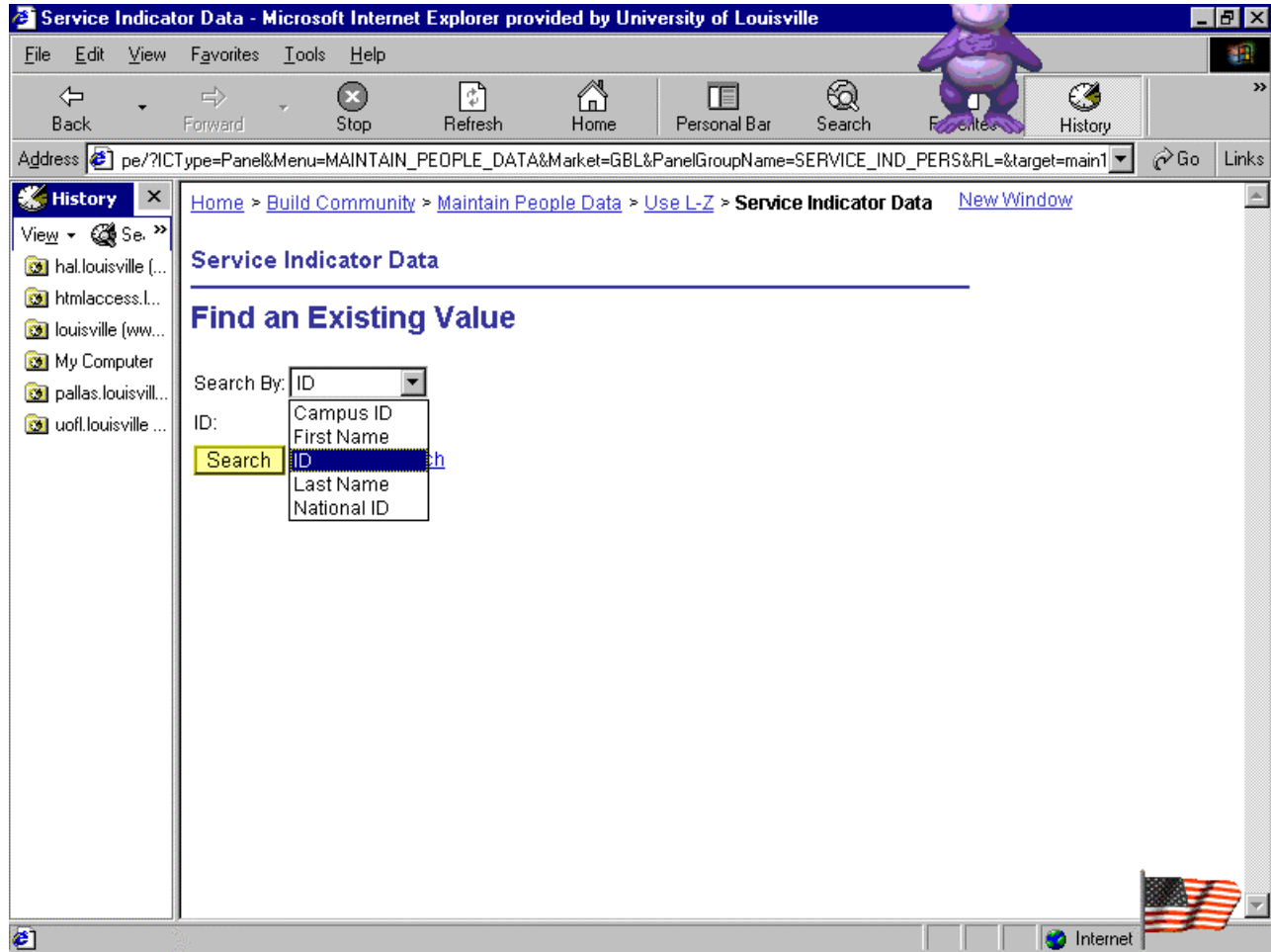

Enter the student information based on the search criteria you selected. Then click on "Search"

The main content area of the browser displays the following text and elements:

- Navigation path: [Home](#) > [Build Community](#) > [Maintain People Data](#) > [Use L-Z](#) > **Service Indicator Data** [New Window](#)
- Section header: **Service Indicator Data**
- Section header: **Find an Existing Value**
- Search By:
- ID:
- Buttons: [Advanced Search](#)

The status bar at the bottom of the browser window shows "Done" on the left and "Internet" with an American flag icon on the right.

If there are other pages or service indicators, please click on the page arrows until you find the "ADV" Service indicator. This particular page shows pages 1 of 2. You would click on the right arrow to go to page 2 of 2.

Service Indicator Data - Microsoft Internet Explorer provided by University of Louisville

File Edit View Favorites Tools Help

Back Forward Stop Refresh Home Personal Bar Search Favorites History

Address [s/clientervlet/satype/?ICType=Panel&Menu=MAINTAIN_PEOPLE_DATA&Market=GBL&PanelGroupName=SERVICE_IND_PERS](#) Go Links

Home > Build Community > Maintain People Data > Use L-Z > Service Indicator Data [New Window](#)

Service Indicators

Advising Test ID: 1313835

Service Indicator Data [View All](#) | < 1 of 2 >

Date Time: 11/15/2001 4:27:19PM ***Institution:** UOFL1 U of L

Service Ind Active Term: 4018 Fall 2001 ***Active Dt:** 11/15/2001

***Service Indicator Cd:** FAU Adjust Summer Aid NE Fulltime **Positive Service Indicator**

***Service Ind Reason Cd:** LFTSU Adjust Summer Aid NE Fulltime

Amount: 0.000 **Currency:** USD Dollar

Contact ID/Name: [Empty]

Placed Person ID/Name: 1029691 Braggs, Lamar

***Department:** 2048117300 Financial Aid

Comments: [Empty Text Area]

Placed Method: Manual **Placed Desc:** Release Desc:

Done Internet

A Service Indicator of **ADV** will block the student from registering. You will need to delete this page when you advise the student.

- Advising Test ID: 1313835
- Service Indicator Data** (View All | 2 of 2)
- Date Time:** 11/15/2001 4:39:24 PM
- *Institution:** UOFL1 (U of L)
- Service Ind Active Term:** 4022 (Spring 2002)
- *Active Dt:** 11/15/2001
- *Service Indicator Cd:** ADV (Advising Required)
- *Service Ind Reason Cd:** ADVR (Advising Required)
- Amount:** 0.000
- Currency:** USD (Dollar)
- Contact ID/Name:** [Empty]
- Placed Person ID/Name:** 1029691 (Braggs, Lamar)
- *Department:** 2048017100 (Registrar)
- Comments:** [Empty text area]

At the bottom of the page, there are fields for "Placed Method" (Manual), "Placed Desc", and "Release Desc". The browser's status bar shows "Done" and "Internet".

To delete this page, scroll down to the bottom right hand corner of the page and click on the "Delete" button.

Service Indicator Data - Microsoft Internet Explorer provided by University of Louisville

File Edit View Favorites Tools Help

Back Forward Stop Refresh Home Personal Bar Search Favorites History

Address [s/clientervlet/satype/?ICType=Panel&Menu=MAINTAIN_PEOPLE_DATA&Market=GBL&PanelGroupName=SERVICE_IND_PERS](#) Go Links

DateTime: 11/15/2001 4:39:24PM ***Institution:** UOFL1 U of L

Service Ind Active Term: 4022 Spring 2002 ***Active Dt:** 11/15/2001

***Service Indicator Cdt:** ADV Advising Required

***Service Ind Reason Cdt:** ADVR Advising Required

Amount: 0.000 **Currency:** USD Dollar

Contact ID/Name:

Placed Person ID/Name: 1029691 Braggs, Lamar

***Department:** 2048017100 Registrar

Comments:

Placed Method: Manual **Placed Prcs:** **Release Prcs:**

User ID LOBRAG01 Braggs, Lamar

Save Return to Search Next in List Previous in List

Add Delete

Internet

When you click on the delete button, it will display the message shown across the page, click "ok", then click on the "Save" Button on the bottom left hand corner of the page immediately.

The main content area of the browser shows a form with the following fields and values:

- DateTime:** 11/15/2001 4:39:24PM
- *Institution:** UOFL1 U of L
- Service Ind Active Term:** 4022 Spring 2002
- *Active Dt:** 11/15/2001
- *Service Indicator Cdt:** ADV Advising Required
- *Service Ind Reason Cdt:** ADVR Advising Required
- Amount:** 0.000
- Currency:** USD Dollar
- Contact ID:** (empty)
- Placed Per** (empty)
- *Department** (empty)
- Comments** (empty)
- Placed Method:** Manual
- Placed Prcs:** (empty)
- Release Prcs:** (empty)
- User ID:** LOBRAG01 Braggs,Lamar

A confirmation dialog box is overlaid on the form, titled "Microsoft Internet Explorer". The dialog contains the text: "Delete current/selected rows from this page? The delete will occur when the transaction is saved." Below the text are two buttons: "OK" and "Cancel".

At the bottom of the form, there are several buttons: "Save", "Return to Search", "Add", and "Delete".

Note: When you save, a "Saved" message will appear to the top right hand corner of the page momentarily to confirm that it is saved. This is all the confirmation you will get. So make sure you save before leaving this page.

Service Indicator Data - Microsoft Internet Explorer provided by University of Louisville

File Edit View Favorites Tools Help

Back Forward Stop Refresh Home Personal Bar Search Favorites History

Address [s/clientservlet/satype/?ICType=Panel&Menu=MAINTAIN_PEOPLE_DATA&Market=GBL&PanelGroupName=SERVICE_IND_PERS](#) Go Links

Advising Test ID: 1313835 Saved

Service Indicator Data View All < 1 of 1 >

DateTime: 11/15/2001 4:27:19PM ***Institution:** UOFL1 U of L

Service Ind Active Term: 4018 Fall 2001 ***Active Dt:** 11/15/2001

***Service Indicator Cd:** FAU Adjust Summer Aid NE Fulltime **Positive Service Indicator**

***Service Ind Reason Cd:** LFTSU Adjust Summer Aid NE Fulltime

Amount: 0.000 **Currency:** USD Dollar

Contact ID/Name: [] []

Placed Person ID/Name: 1029691 Braggs,Lamar

***Department:** 2048117300 Financial Aid

Comments: []

Placed Method: Manual **Placed Prcs:** **Release Prcs:**

User ID LOBRAG01 Braggs,Lamar

Save Return to Search Add Delete

Internet

OPTIONAL PROCESS TO SET POSITIVE SERVICE INDICATOR TO INDICATE ADVISING HAS OCCURRED.

IF THE STUDENT HAS OTHER SERVICE INDICATOR ROWS, YOU MAY NEED TO CLICK ON THE ADD BUTTON TO OBTAIN A BLANK PANEL TO ENTER YOUR ADVISING SERVICE INDICATOR.

Service Indicator Data - Microsoft Internet Explorer provided by University of Louisville

File Edit View Favorites Tools Help

Back Forward Stop Refresh Home Personal Bar Search Favorites History

Address s:/clientservlet/satype/?ICType=Panel&Menu=MAINTAIN_PEOPLE_DATA&Market=GBL&PanelGroupName=SERVICE_IND_PERS Go Links

DateTime: 11/15/2001 4:27:19PM ***Institution:** UOFL1 U of L

Service Ind Active Term: 4018 Fall 2001 ***Active Dt:** 11/15/2001

***Service Indicator Cd:** FAU Adjust Summer Aid NE Fulltime **Positive Service Indicator**

***Service Ind Reason Cd:** LFTSU Adjust Summer Aid NE Fulltime

Amount: 0.000 **Currency:** USD Dollar

Contact ID/Name: []

Placed Person ID/Name: 1029691 Braggs, Lamar

***Department:** 2048117300 Financial Aid

Comments: []

Placed Method: Manual **Placed Prcs:** **Release Prcs:**

User ID LOBRAG01 Braggs, Lamar

Save Return to Search Add Delete

Add a new row at row 1

`javascript:submitAction_main1(document.main1,'$CField11$new$0');` Internet

Service Indicators - Microsoft Internet Explorer provided by University of Louisville

File Edit View Favorites Tools Help

Back Forward Stop Refresh Home Personal Bar Search Favorites History

Address s:/clientservlet/satype/?ICType=Panel&Menu=MAINTAIN_PEOPLE_DATA&Market=GBL&PanelGroupName=SERVICE_IND_PERS Go Links

Service Indicators

Advising Test ID: 1313835

Service Indicator Data View All < 2 of 2 >

DateTime: 11/15/2001 5:06:06PM ***Institution:** UOFL1 U of L

Service Ind Active Term: 0000 Begin Term - Svc Indicatr Use ***Active Dt:** 11/15/2001

***Service Indicator Cd:** []

***Service Ind Reason Cd:** []

Amount: 0.000 **Currency:** USD Dollar

Contact ID/Name: []

Placed Person ID/Name: 1029691 Braggs, Lamar

***Department:** []

Comments: []

Placed Method: Manual **Placed Prcs:** **Release Prcs:**

User ID LOBRAG01 Braggs, Lamar

SELECT AOK AS THE CODE TO INDICATE THAT THE STUDENT HAS BEEN ADVISED.

The main content area displays a breadcrumb trail: [Home](#) > [Build Community](#) > [Maintain People Data](#) > [Use L-Z](#) > **Service Indicator Data**. A "New Window" link is visible to the right. The page title is "Lookup Service Indicator Cd". Below the title is a yellow "Cancel" button.

The "Search Results" section shows "View All" and "First 1-17 of 17 Last". A table lists the search results:

Service Indicator Cd	Description
ACA	Academic Hold
ADV	Advising Required
AHS	Admissions Hold-Missing HS Tr
ALL	Hold All Services
AOK	Student has been advised
COM	Commencement Participant - A&S
CTD	Degree College Trans Missing
CTN	College Trans ND Missing
DIS	Std Life Disciplinary Action
EMP	Incorrect Emplid
FAU	Adjust Summer Aid NE Fulltime
NIR	No initial registration
NOR	No Registration or Adds

The browser's status bar at the bottom shows "Internet" and a small American flag icon.

Select the Reason Code from the available selections in the drop down box.

Service Indicator Data - Microsoft Internet Explorer provided by University of Louisville

File Edit View Favorites Tools Help

Back Forward Stop Refresh Home Personal Bar Search Favorites History

Address [s/clientervlet/satype/?ICType=Panel&Menu=MAINTAIN_PEOPLE_DATA&Market=GBL&PanelGroupName=SERVICE_IND_PERS](#) Go Links

Home > Build Community > Maintain People Data > Use L-Z > Service Indicator Data [New Window](#)

Lookup Service Ind Reason Cd

[Cancel](#)

Search Results

View All First 1-6 of 6 Last

Service Ind Reason Cd	Description
FALL	Advised for Fall
NOT	Advising Never Required
SPR	Advised for Spring
SU/FA	Advised for Sum/Fall
SUM	Advised for Summer
YEAR	Advised for Year-Sum/Fall/Spr

Internet

You may enter comments concerning the student's advising session in the "Comment" section. Then save.

Service Indicator Data - Microsoft Internet Explorer provided by University of Louisville

File Edit View Favorites Tools Help

Back Forward Stop Refresh Home Personal Bar Search Favorites History

Address s:/clientservlet/satype/?ICType=Panel&Menu=MAINTAIN_PEOPLE_DATA&Market=GBL&PanelGroupName=SERVICE_IND_PERS Go Links

Home > Build Community > Maintain People Data > Use L-Z > Service Indicator Data [New Window](#)

Service Indicators

Advising Test ID: 1313835

Service Indicator Data View All < 2 of 2 >

DateTime: 11/15/2001 5:06:06PM ***Institution:** UOFL1 U of L

Service Ind Active Term: 4028 Fall 2002 ***Active Dt:** 11/15/2001

***Service Indicator Cd:** AOK Student has been advised **Positive Service Indicator**

***Service Ind Reason Cd:** FALL Advised for Fall

Amount: 0.000 **Currency:** USD Dollar

Contact ID/Name:

Placed Person ID/Name: 1029691 Braggs, Lamar

***Department:** 2048017100 Registrar

Comments:

Internet

Once you have completed entering comments in the Comment Section, Click on the Save button. The quickest way to immediately do another student, click on the "Return to Search" icon.

Service Indicator Data - Microsoft Internet Explorer provided by University of Louisville

File Edit View Favorites Tools Help

Back Forward Stop Refresh Home Personal Bar Search Favorites History

Address <http://pallas.louisville.edu:8030/servlets/iclientservlet/satype/?cmd=start&> Go Links

PEOPLE'S Soft

Home Help Sign Out

Service Ind Active Term: 4028 Fall 2002 ***Active Dt:** 11/15/2001

***Service Indicator Cd:** AOK Student has been advised **Positive Service Indicator**

***Service Ind Reason Cd:** FALL Advised for Fall

Amount: 0.000 **Currency:** USD Dollar

Contact ID/Name: [Empty] [Empty]

Placed Person ID/Name: 1029691 Braggs, Lamar

***Department:** 2048017100 Registrar

Comments: This student has been advised for Fall 2002

Placed Method: Manual **Placed Prcs:** Braggs, Lamar **Release Prcs:**

User ID: LOBRAG01

Save Return to Search Add

- Auctions
- Chat
- Clubs
- Finance
- Games
- Greetings
- Mail
- Maps
- Messenge
- Movies
- My Yahoo!
- News
- People
- Search
- Personals
- Shopping
- Sports
- Stock

your home page

Internet