



---

Office of Institutional Research and Planning  
2010-2011 Fact Book

# The University of Louisville

## 2010-2011

---

### ABOUT THE UNIVERSITY

**#176**

Ranking National University by  
US News and World Report

**Mission:**

**Kentucky's premier, nationally recognized  
metropolitan research university**

Located in Louisville, KY

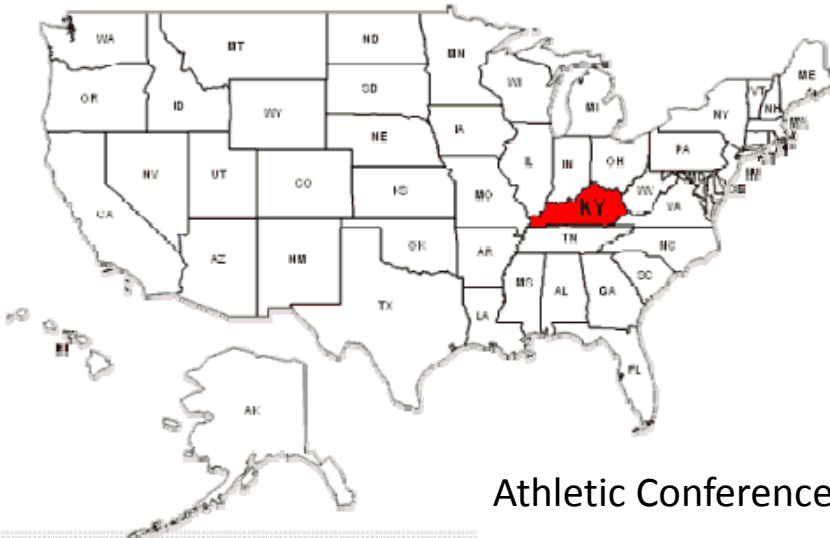

**#75**

Ranking for  
Best Medical Research by  
US News and World Report

**Mascot: Cardinal**

**#95** Ranking of Public  
Universities by US News  
and World Report

Athletic Conference:



**Operating Budget: \$1.19 billion including \$180.58  
million from the Commonwealth of Kentucky**

**Federal Funding: \$112.6 million**

# Office of Institutional Research and Planning

## 2010-2011 Fact Book

---

### ABOUT THE FACTBOOK

This document contains information and statistics from the Office of Institutional Research and Planning in the content areas of degrees, students, faculty, staff, budget, grants and contracts, libraries, and development and alumni.

### HIGHLIGHTS

Headcount enrollment in  
Fall 2010 is

**22,290**

**75.5%**

of the student population is  
enrolled full-time

**Jefferson County** residents represent **45.4%** of all students, and **Kentucky** residents represent **77.5%**

**Out-of-state** students are **22.5%** of enrollment

UofL employs a **staff of 4,087**  
of which **94.5%** are full-time

UofL has a **faculty of 2,188**  
of which **74%** are full-time

**4,501** degrees were  
awarded in 2009-2010

**61%** of the  
**University's alumni**  
**reside in Kentucky**



# 2010-2011 Fact Book

## Table of Contents

---

### GENERAL INFORMATION

Endowed Chairs and Named Professorships.....2

### ADMINISTRATION

Organizational Charts.....6  
Board of Trustees and Board of Overseers..... 9  
Deans and Department Chairs.....10  
Institutes, Centers and Directors ..... 15

### DEGREES

Degrees Offered..... 17  
Degrees Awarded..... 18  
Degrees Awarded by School ..... 19  
Degrees with Honors.....20

### STUDENTS

Student Profile.....21  
Enrollment from Around Kentucky and the United States.....22  
Enrollment by School and Origin ..... 24  
Enrollment by Student Level and Race ..... 25  
Transfer Student Information ..... 26  
Retention Rates of First-Time, Degree-Seeking Freshman..... 28  
Graduation Rates by First-Time, Degree-Seeking Freshman..... 29

2010-2011 Fact Book  
Table of Contents Continued...

---



**EMPLOYEES**

Faculty and Staff Profiles ..... 30

**BUDGET**

Budgeted Revenue and Expenditures..... 32  
UofL Athletic Association, Inc. .... 34

**GRANTS AND CONTRACTS**

Grants and Contracts Awarded..... 36

**LIBRARIES**

Library Holdings ..... 37

## University of Louisville Organizational Chart

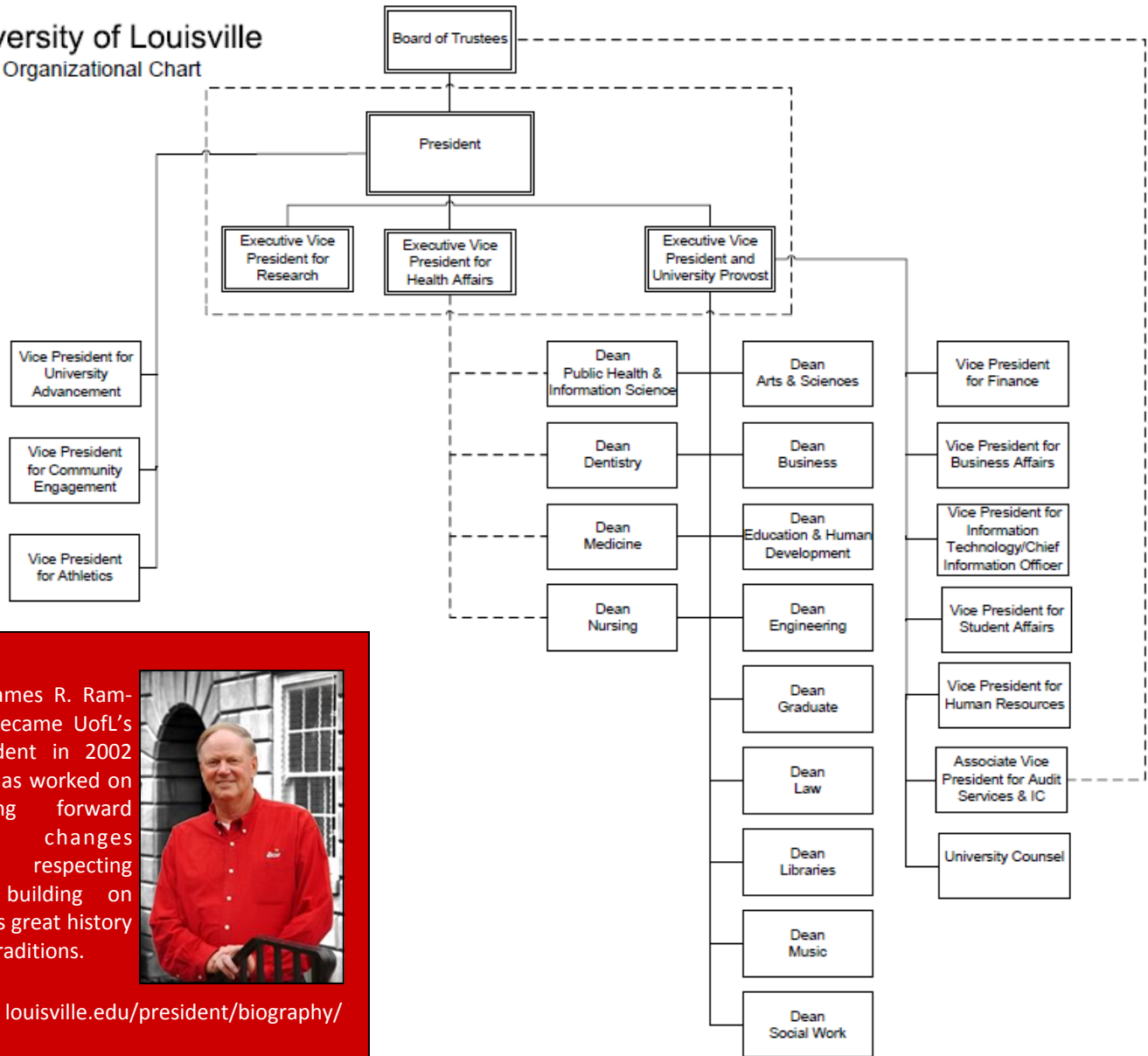

Dr. James R. Ramsey became UofL's president in 2002 and has worked on moving forward with changes while respecting and building on UofL's great history and traditions.



[louisville.edu/president/biography/](http://louisville.edu/president/biography/)

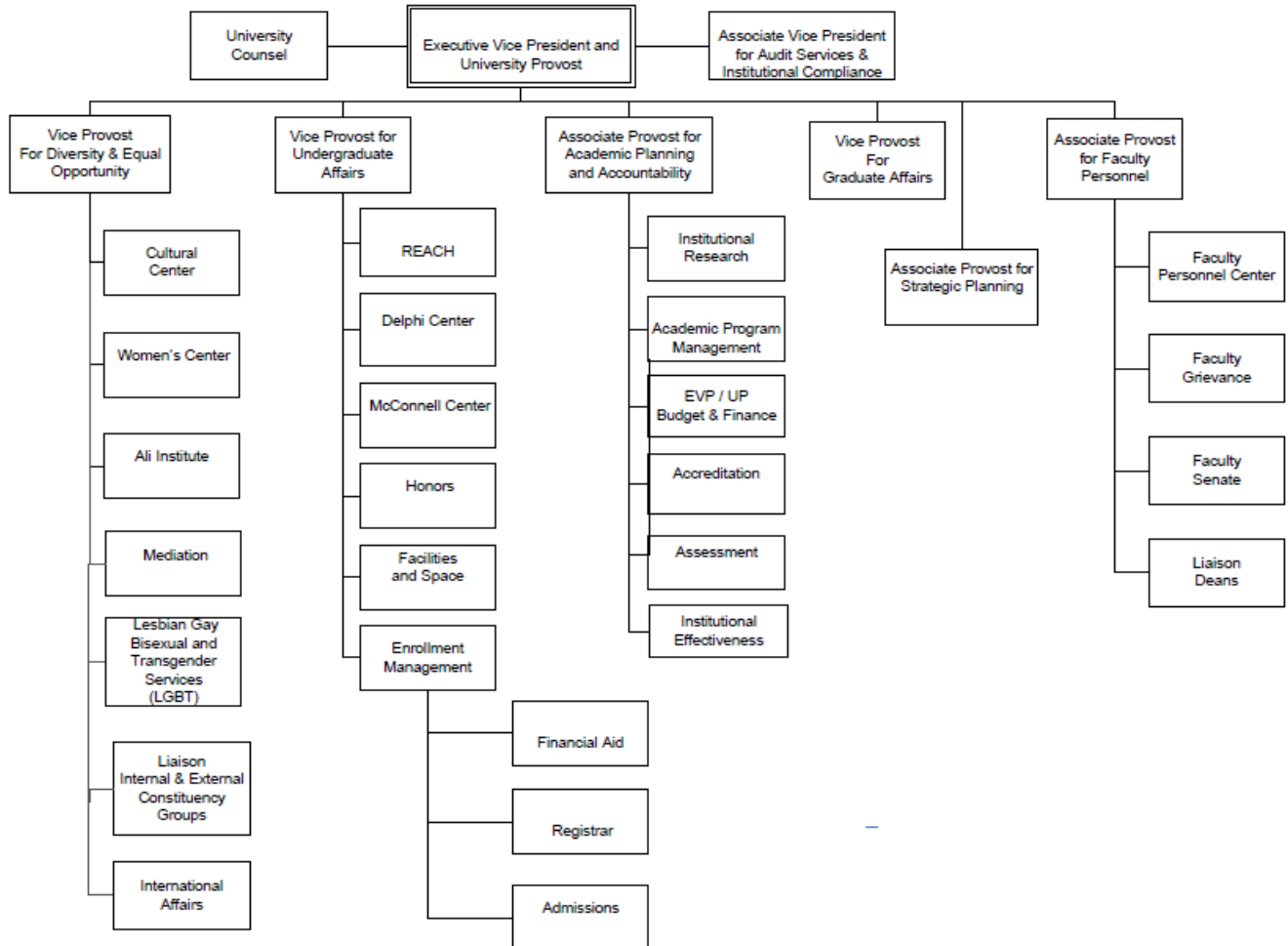

Dr. Shirley Willihnganz, executive vice president and university provost of the University of Louisville, is the chief academic and operating officer. The post touches all segments of the university.

As chief academic officer, she has oversight of undergraduate, graduate and professional education at UofL.

As chief operating officer, she works with the Office of the President (president, executive vice president for health affairs, executive vice president for research), vice presidents for business affairs, finance, information technology, student affairs and human resources, and with university counsel.

[louisville.edu/provost](http://louisville.edu/provost)

### University of Louisville Organizational Chart

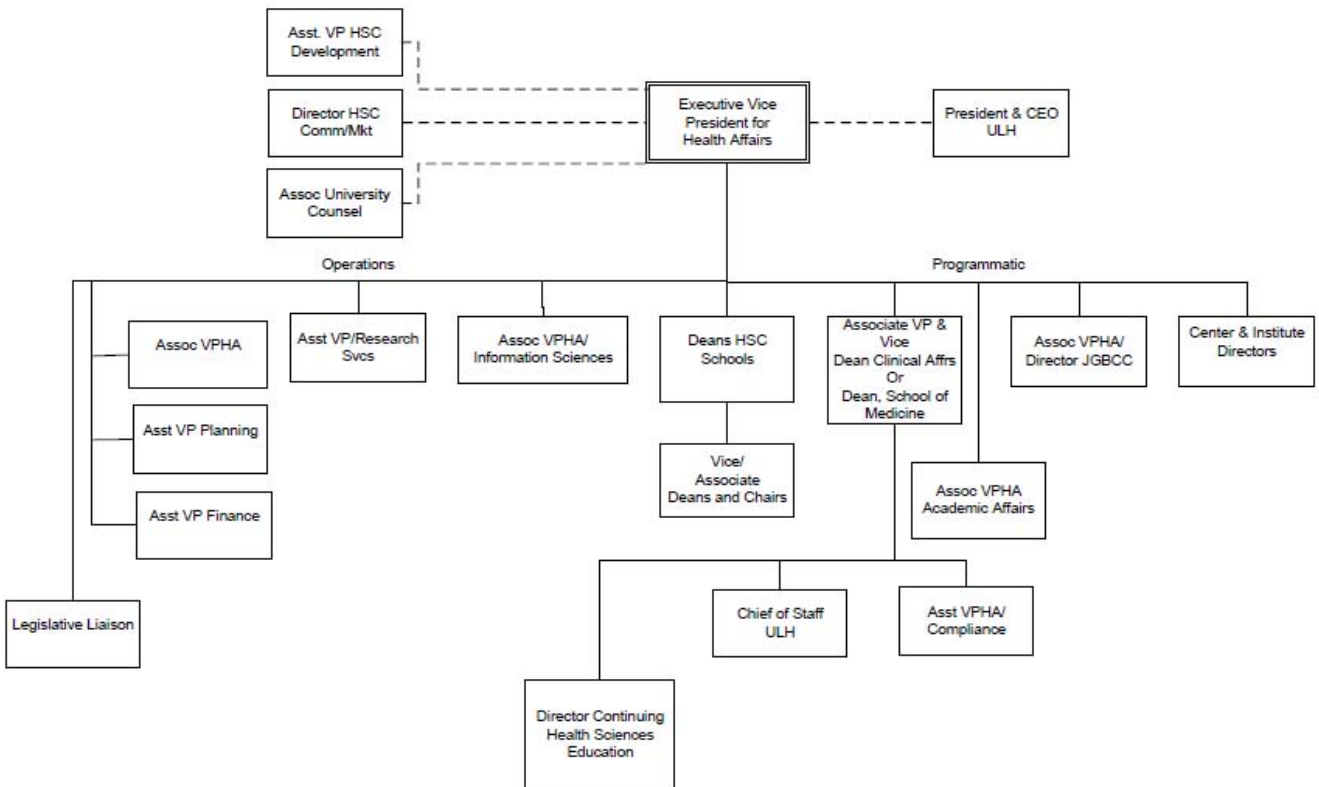

Larry N. Cook, M.D. is the University of Louisville's Executive Vice President for Health Affairs.

The Executive Vice President provides leadership for the university's Health Sciences Center, located in downtown Louisville. The Schools of Dentistry, Medicine, Nursing, and Public Health, as well as 17 centers and institutes, all fall under the oversight of the executive vice president for health affairs, who also serves as a key member of President James Ramsey's leadership team. The Executive Vice President also has principal responsibility for external affairs including hospital relations and other affiliated entities.

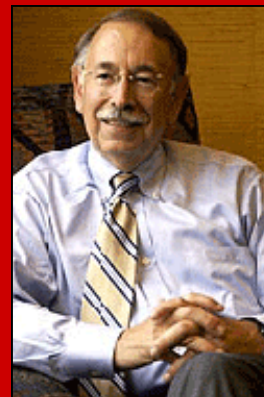

[louisville.edu/hsc/evpha/](http://louisville.edu/hsc/evpha/)

## BOARD OF TRUSTEES

Ms. Sana Abhari  
 Ms. Marie K. Adams  
 Mr. Jonathan Blue  
 Mr. Ron Butt  
 Dr. Kevin Cosby  
 Mr. Owsley Brown Frazier  
 Mr. Brent Fryrear  
 Dr. Salem George Sr.  
 Ms. Augusta Brown Holland  
 Dr. Robert Curtis Hughes

Ms. Rebecca Jackson  
 Dr. Mark Lynn  
 Mr. Frank Minnifield  
 Ms. Brucie Moore  
 Mr. Jack Chester Porter  
 Mr. Robert W. Rounsavall, III  
 Ms. Debbie Scoppechio  
 Dr. William Selvidge  
 Dr. Robert Staat  
 Ms. Phoebe Wood

Mr. Owsley Brown Frazier is the Chair of the Board of Trustees.

The Chair is annually elected by the Board of Trustees from among its members for a term of one year.



[louisville.edu/president/trustees/bylaws](http://louisville.edu/president/trustees/bylaws)

## BOARD OF OVERSEERS

Ms. Helen Harting Abell	Mr. Charles Denny	Mr. George N. King, Sr.	Ms. Elaine Johns Robinson
Ms. Claire Alagia	The Hon. Bob DeWeese	Mr. Jim King	Dr. Sharon Porter Robinson
Mr. James R. Allen	Mr. Frank P. Doheny, Jr.	Ms. Blanche Kitchen	Mr. Robert Rounsavall III
Mr. Nolen C. Allen	Mr. Welby Edwards	Mr. Bob Koetter	Mr. Michael T. Rust
Mr. Tyler Allen	Mr. Larry Ethridge	Mr. Robert A. Kohn	Mrs. Ruth Ryan
Mr. Robert S. Allison	Mr. Scott Ferguson	Ms. Heddy Kurz	Mr. T. W. Samuels, Jr.
Mr. Joseph L. Ardery	Mr. Carl T. Fischer, Jr.	Mr. Baylor Landrum, Jr.	Mr. Lalit Sarin
Mr. Daniel Ash	Mr. George Fischer	Mr. Brian F. Lavin	Mr. Herbert J. Schardein, Jr.
Mr. Robert C. Ayotte	Mr. Greg Fischer	Mr. Mike Livingston	Ms. Debbie Scoppechio
Mr. Houston Barber	Ms. Laura Lee Frazier	Ms. Jessica Loving	Mr. Michael L. Seebert
Mr. James Bareuther	Mr. Owsley Frazier	Mr. Jon Mapp	Mr. Kevin Shurn
Mr. J. McFerran Barr II	Dr. David B. George	The Hon. Romano L. Mazzoli	Mr. George R. Siemens, Jr.
Mr. Lewis S. (Sonny) Bass	Mr. C. Edward Glasscock	Mr. Charles I. McCarty	Ms. Rebecca Simpson
Mr. Robert P. Benson	Mr. A. Wallace Grafton	Mr. Martin N. McClelland	Mr. Benjamin Small
Mr. Laurence N. Benz	Mr. Stephen Grant	Judge Angela McCormick	Mr. Bill Stone
Ms. Joanne M. Berryman	Ms. Juliet Cooper Gray	Mr. Larry McDonald	Dr. Sam Weakley
Mr. Andrew G. Beshear	Mr. Nathaniel Green	Mr. Tom Meeker	Mr. Ray Strothman
Mr. Phillip D. Bond	Mr. Craig Greenberg	Ms. Sandy Metts	Mr. Randy Sullivan
Mrs. Olga P. Booher	Ms. Mary Moss Greenebaum	Mr. T. Ballard Morton, Jr.	Mr. Dick Swope
Mr. Raymond F. Bossmeyer	Mr. John Hackett	Ms. Debra Murphy	Mr. Samuel G. Swope
Mr. Morton Boyd	Ms. Margaret Handmaker	Mr. Randy Neely	Mrs. Sandy Talbott
Mr. Carl Brazley	Dr. Blake Haselton	Ms. Ann Oldfather	Ms. Susan Stout Tamme
Mr. J. Michael Brown	Mr. Larry Hayes	Ms. Merrily Orsini	Mr. Bernard Trager
Mr. Mike Brown	Mr. Kennedy Helm	Mr. Kent Oyler	Mr. Steve Trager
Ms. Vickie Yates Brown	Mr. Grant Helman	Mr. Thomas J. Payette	Mr. Daniel C. Ulmer, Jr.
Mr. Pedro Bryant	Mr. Audwin Helton	Ms. Ruth Ann Cox Pence	Mr. Jerry Ward
Mr. Lindy Casebier	Mr. Bruce Henderson	Mr. Winston Pittman	Mr. Curtis Warfield
Mr. Malcolm B. Chancey, Jr.	Mr. Michael Hendricks	Dr. John Polk	Dr. Barbara Weakley-Jones
Mr. W. Stewart Cobb	Mr. Henry V. Heuser, Jr.	Mr. Joe Prather	Ms. Beverly Wheatley
Ms. Martha Neal Cooke	Ms. Katheryn Higgins	Mr. James M. Ratcliffe	Mr. Mark Wheeler
Mr. Everett H. Cowan	Mr. Frank B. Hower, Jr.	Mr. Sam Rechter	Ms. Mary Gwen Wheeler
Mr. Bernard A. Dahlem	Mr. John Huber, Jr.	Mr. Dana Reinhardt	Mr. Richard H. Wilson
Mr. Charlie Dahlem	Mr. D. Harry Jones	Dr. William Renda	Mr. Steve Wilson
Mr. William Darragh	Dr. Scott Jones	Mr. Benjamin K. Richmond	Ms. Beth Worland
Mr. H. Scott Davis	Dr. Shawn Curtis Jones	Mr. Douglas Riddle	
Ms. Tonya York Dees	Ms. Jan Karzen	Mr. Eddy C. Roberts, Jr.	

## DEANS AND DEPARTMENT CHAIRS

### College of Arts and Sciences

Dean  
 Associate Dean for Undergraduate Education  
 Associate Dean for Faculty Affairs  
 Associate Dean for Research and Graduate Education  
 Associate Dean Diversity and Community Outreach  
 Assistant Dean for Advising and Student Support Services  
 Assistant Dean for Undergraduate Education  
 Assistant Dean for Administration  
 Assistant Dean for Undergraduate Studies  
 Assistant Dean for Finance  
 Assistant Dean for Graduate Education

#### Humanities Division

English  
 IESL  
 Fine Arts  
 Classical and Modern Languages  
 Philosophy  
 Theatre Arts

#### Natural Sciences Division

Aerospace Sciences  
 Biology  
 Chemistry  
 Mathematics  
 Military Science  
 Physics

#### Social Sciences Division

Anthropology  
 Communication  
 Geography and Geosciences  
 History  
 Humanities  
 Justice Administration  
 Pan-African Studies  
 Political Science  
 Psychological and Brain Sciences  
 Sociology  
 Urban and Public Affairs  
 Women's and Gender Studies

#### Interdisciplinary Programs

Honors Program  
 Latin American Studies Program  
 Liberal Studies Program

Dr. James B. Hudson  
 Dr. Julia Detrich  
 Dr. John Ferrè  
 Dr. Robert Buchanan  
 Dr. Nefertiti Burton  
 Dr. Tomarra Adams  
 Dr. James Carter  
 Ms. Anne Domeck  
 Dr. Roselle Taylor  
 Ms. Jeanie McCabe  
 Dr. Wendy Pfeffer

Dr. Susan Griffin  
 Ms. Anne Griner  
 Professor Ying Kit Chan  
 Dr. Augustus Matri  
 Dr. Robert Kimball  
 Professor Russell Vandenbroucke

Lt. Col. Kevin Raybine  
 Dr. Ronald D. Fell  
 Dr. Richard Wittebort  
 Dr. Thomas Riedel  
 Lt. Col. Tarpon Wiseman  
 Dr. C. S. Jayanthi

Dr. Julie Peteet  
 Dr. Allan W. Futrell  
 Dr. Keith Mountain  
 Dr. Tracy K'Meyer  
 Dr. Elaine Wise  
 Dr. Deborah Keeling  
 Dr. Theresa Rajck-Talley  
 Dr. Ronald Vogel  
 Dr. Suzanne Meeks  
 Dr. Cynthia Negrey  
 Dr. David Simpson  
 Dr. Nancy Theriot

Dr. John Richardson  
 Dr. Rhonda Buchanan  
 Dr. John Hale



Dr. James B. Hudson: The mission of the College is to improve life in the Commonwealth of Kentucky and, particularly,

in the greater Louisville metropolitan area. The College is the largest academic unit of the University and is home to the majority of undergraduate and graduate students.

[louisville.edu/artsandsciences/about](http://louisville.edu/artsandsciences/about)

## DEANS AND DEPARTMENT CHAIRS— CONTINUED

### College of Business

Dean  
 Associate Dean  
 Associate Dean for Undergraduate Program  
 Associate Dean for Research  
 Associate Dean for Masters Programs  
 Assistant Dean for Student Services  
 Assistant Dean for Development  
 Chair, School of Accountancy  
 Chair, Computer Information Systems  
 Chair, Economics  
 Chair, Equine Industry Program  
 Chair, Finance  
 Chair, Management  
 Chair, Marketing

Dr. R. Charles Moyer  
 Dr. Audrey D. Kline  
 Dr. Alan Attaway  
 Dr. David Dubofsky  
 Dr. Robert Nixon  
 Ms. Allie Goatley  
 Ms. Jane Goldstein  
 Dr. Bill Stout  
 Dr. Robert Barker  
 Dr. John Vahaly  
 Mr. Richard Wilcke  
 Dr. Fred Siegel  
 Dr. Lyle Sussman  
 Dr. P. S. Raju

Dr. R. Charles Moyer:  
 The College of Business expands its commitment to the equine and entrepreneurship programs with a \$3.38 million addition. The eco-friendly, two-story, 7245 sq. ft. wing will add faculty offices, conference rooms, study areas and work space for two programs that have distinguished the college internationally.



[business.louisville.edu/content/view/886/399/](http://business.louisville.edu/content/view/886/399/)

### College of Education and Human Development

Interim Dean  
 Vice Dean  
 Associate Dean for Academic Affairs  
 Associate Dean for Research  
 Assistant Dean for Student Affairs  
 Assistant Dean for Development  
 Chair, Early Childhood and Elementary Education  
 Acting Chair, Educational and Counseling Psychology  
 Chair, Health and Sport Sciences  
 Acting Chair, Leadership, Foundations and Human Resource Education  
 Chair, Middle and Secondary Education  
 Chair, Special Education

Dr. W. Blake Haselton  
 Dr. Ann Larson  
 Dr. Cheryl Kolander  
 Dr. Melissa Evans-Andris  
 Dr. Margaret Pentecost  
 Ms. Paula Campbell  
 Dr. Diane W. Kyle  
 Dr. Linda Shapiro  
 Dr. David Britt  
 Dr. Bridgette Pregliasco  
 Dr. Jennifer Bay-Williams  
 Dr. Terry Scott



Dr. W. Blake Haselton:  
 The College of Education and Human Development is committed to preparing our students to shape tomorrow through their teaching, research, leadership and community outreach.

[louisville.edu/education/](http://louisville.edu/education/)

### J. B. Speed School of Engineering

Dean  
 Associate Dean for Research  
 Associate Dean for Academic Affairs  
 Assistant Dean for Administration  
 Chair, Bioengineering  
 Chair, Chemical Engineering  
 Chair, Civil and Environmental Engineering  
 Chair, Computer Engineering and Computer Science  
 Chair, Electrical and Computer Engineering  
 Chair, Industrial Engineering  
 Chair, Mechanical Engineering  
 Chair, Engineering Fundamentals  
 Executive Director of the Kentucky Pollution Prevention Center

Dr. Mickey R. Wilhelm  
 Dr. Thomas L. Starr  
 Dr. Michael L. Day  
 Ms. Connie Braden  
 Dr. Robert S. Keynton  
 Dr. James Watters  
 Dr. Jafar Mohsen  
 Dr. Adel S. Elmaghraby  
 Dr. James H. Graham  
 Dr. John S. Usher  
 Dr. Glen Prater, Jr.  
 Dr. Patricia A. Ralston  
 Mr. J. Cam Metcalf

Dr. Mickey R. Wilhelm:  
 Speed School is one of the top choices in the country for an advanced technical education that includes on-the-job training through a mandatory cooperative internship program for undergraduates.



[louisville.edu/speed/academics](http://louisville.edu/speed/academics)

## DEANS AND DEPARTMENT CHAIRS— CONTINUED

### Louis D. Brandeis School of Law

Dean  
 Associate Dean for Academic Affairs  
 Associate Dean for Student Life  
 Assistant Dean for Admissions  
 Assistant Dean for Career Services and Public Service

Mr. James Ming Chen  
 Mr. R. Thomas Blackburn, Jr.  
 Ms. Kathleen Bean  
 Mr. Brandon Hamilton  
 Ms. Kathy Urbach



Mr. James Ming Chen: UofL Law is ranked number 3 Best Value Law School.

[law.louisville.edu/best-value](http://law.louisville.edu/best-value)

### Raymond A. Kent School of Social Work

Dean  
 Associate Dean of Academic Affairs  
 Associate Dean of Student Affairs  
 Associate Dean for Research  
 Director of the Doctoral Program  
 Director of International Programs  
 Director of Practicum Education  
 Co-Directors of Marriage and Family Therapy Programs

Dr. Terry L. Singer  
 Dr. Anna Faul  
 Dr. Pamela Yankeelov  
 Dr. Riann Van Zyl  
 Dr. Ruth Huber  
 Dr. Thomas L. Lawson  
 Ms. Martha Fuller  
 Dr. Dan Wulff and Dr. Sally St. George



Dr. Terry L. Singer: Kent students provide more than \$1 million in pro-bono service to Kentucky each year.

[louisville.edu/kent/about-kent-school](http://louisville.edu/kent/about-kent-school)

### School of Dentistry

Dean  
 Associate Dean for Clinical Affairs (Acting)  
 Associate Dean for Predoctoral Education  
 Associate Dean for Postgraduate Education (Acting)  
 Associate Dean for Research and Enterprise (Acting)  
 Assistant Dean for Administration  
 Assistant Dean for Finance  
 Assistant Dean for Alumni Affairs  
 Chair, General Dentistry and Oral Medicine (Interim)  
 Chair, Molecular, Cellular and Craniofacial Biology  
 Chair, Oral Health and Rehabilitation  
 Chair, Orthodontic, Pediatric and Special Care  
 Chair, Surgical and Hospital Dentistry

Dr. John J. Sauk  
 Dr. Theresa G. Mayfield  
 Dr. Gary A. Crim  
 Dr. Margaret Hill  
 Dr. Donald R. Demuth  
 Ms. Melissa W. Atkinson  
 Mr. Gary W. Dryden  
 Dr. Wood E. Currens  
 Dr. Jane P. Casada  
 Dr. Robert M. Greene  
 Dr. Dean Morton  
 Dr. Anibal M. Silveira  
 Dr. Brian Alpert



Dr. John J. Sauk: Our goal is to continue to be nationally recognized as one of the top 10 Dental

Schools in the country through programs that are excellent in their outcomes and focused in their scope.

[louisville.edu/dental/about-us/dean/message/](http://louisville.edu/dental/about-us/dean/message/)

### School of Interdisciplinary and Graduate Studies (SIGS)

Vice Provost and Acting Executive VP of Research  
 Interim Dean and Associate Provost for Faculty Personnel  
 Associate Dean

Dr. William Pierce  
 Dr. Beth Boehm  
 Dr. Paul J. DeMarco



Dr. Beth Boehm: The University of Louisville has a strong faculty dedicated to graduate education and research.

[graduate.louisville.edu/admissions](http://graduate.louisville.edu/admissions)

## DEANS AND DEPARTMENT CHAIRS— CONTINUED

### School of Medicine

Dean  
 Vice Dean for Academic Affairs  
 Vice Dean for Clinical Affairs  
 Vice Dean for Research  
 Sr. Associate Dean for Student and Academic Affairs  
 Associate Dean for Academic Affairs  
 Associate Dean for Admissions  
 Associate Dean for Faculty Affairs  
 Associate Dean for Graduate Medical Education  
 Associate Dean for Medical Education  
 Associate Dean for Research  
 Assistant Dean for Administration  
 Assistant Dean for Clinical Education  
 Assistant Dean for Cont Medical Education  
 Assistant Dean for GME and Student Affairs  
 Assistant Dean for Graduate and Postdoctoral Affairs  
 Chair, Anatomical Sciences and Neurobiology  
 Chair, Anesthesiology and Perioperative Medicine  
 Chair, Biochemistry and Molecular Biology  
 Chair, Emergency Medicine  
 Chair, Family and Geriatric Medicine  
 Chair, Medicine  
 Chair, Microbiology and Immunology  
 Chair, Neurological Surgery  
 Chair, Neurology  
 Chair, Obstetrics, Gynecology, and Women's Health  
 Chair, Ophthalmology and Visual Sciences  
 Acting Chair, Orthopedic Surgery  
 Chair, Pathology and Laboratory Medicine  
 Chair, Pediatrics  
 Chair, Pharmacology and Toxicology  
 Chair, Physiology and Biophysics  
 Chair, Psychiatry and Behavioral Sciences  
 Chair, Radiation Oncology  
 Chair, Radiology  
 Chair, Surgery  
 Acting Chair, Urology

Dr. Edward C. Halperin  
 Dr. David Wiegman  
 Dr. Richard E. Goldstein  
 Dr. Russell Prough  
 Dr. Toni Ganzel  
 Dr. V. Faye Jones  
 Dr. Stephen Wheeler  
 Dr. Tracy D. Eells  
 Dr. John Roberts  
 Dr. Ruth Greenberg  
 Dr. Peter Rowell  
 Dr. Kristine Krueger  
 Dr. Sheldon Bond  
 Dr. Sharon Whitmer  
 Dr. Michael Ostapchuk  
 Dr. Thomas Geoghegan  
 Dr. Fred J. Roisen  
 Dr. Mark V. Boswell  
 Dr. Ronald Gregg  
 Dr. Daniel F. Danzl  
 Dr. James G. O'Brien  
 Dr. Jesse Roman  
 Dr. Robert D. Stout  
 Dr. Jonathan E. Hodes  
 Dr. Robert P. Friedland  
 Dr. Christine L. Cook  
 Dr. Henry J. Kaplan  
 Dr. Craig S. Roberts  
 Dr. Ronald J. Elin  
 Dr. Gerard P. Rabalais  
 Dr. David W. Hein  
 Dr. Irving G. Joshua  
 Dr. Allan Tasman  
 Dr. Shiao Y. Woo  
 Dr. Gregory C. Postel  
 Dr. Kelly McMasters  
 Dr. Anthony Casale



Dr. Edward C. Halperin: Medical schools attempt to bridge both of these views -

points: *service to the public* and *cultivating the mind*. The University of Louisville School of Medicine bridges these views by being a community of scholars dedicated to the generation, conservation, and dissemination of knowledge about the causes, prevention, and treatment of human disease.

[louisville.edu/medschool/dean/message](http://louisville.edu/medschool/dean/message)

## DEANS AND DEPARTMENT CHAIRS— CONTINUED

### School of Music

Dean	Dr. Christopher Doane
Associate Dean	Dr. Naomi J. Oliphant
Director of Graduate Studies	Dr. Jean M. Christensen
Director of Undergraduate Studies	Dr. Anne Marie de Zeeuw

Dr. Christopher Doane: All music academic programs are accredited by the National Association of Schools of Music.



[louisville.edu/music/about](http://louisville.edu/music/about)

### School of Nursing

Dean	Dr. Marcia Hern
Associate Dean for Graduate Programs and Research	Dr. Rosalie Mainous
Associate Dean for Undergraduate Programs	Dr. Ermalyn Kiehl
Dean for Research	Dr. Robert Topp



Dr. Marcia Hern: The School of Nursing is where the science of nursing transforms the art of caring.

[louisville.edu/nursing/about](http://louisville.edu/nursing/about)

### School of Public Health and Information Sciences

Dean	Dr. Richard D. Clover
Associate Dean for Research	Dr. W. Paul McKinney
Associate Dean For Student Affairs	Dr. Susan Muldoon
Associate Dean for Academic Affairs	Dr. Pete Walton
Associate Dean for Faculty Affairs	Dr. Kathy Baumgartner
Chair, Epidemiology and Population Health	Dr. Richard Baumgartner
Acting Chair, Biostatistics and Bioinformatics	Dr. Robert Esterhay
Chair, Environmental and Occupational Health Sciences	Dr. David Tollerud
Chair, Health Promotion and Behavioral Sciences	Dr. Richard Wilson
Chair, Health Management and Systems Sciences	Dr. Robert Esterhay

Dr. Richard D. Clover: Public Health is identifying emerging health threats and risks, monitoring health factors and status, understanding how people seek and respond to health information and preparing responses to events that can affect the public's health.



[louisville.edu/sphis/about](http://louisville.edu/sphis/about)

### University Libraries

Dean (as of February 2011)	Professor Robert E. Fox Jr.
Interim Director, Ekstrom Library	Professor Diane Pendleton Nichols
Associate Dean, Assessment, Personnel and Research	Professor Melissa Laning
Evelyn Schneider Endowed Chair for Scholarly Communication	Professor Dwayne K. Buttler
Director, Office of Libraries Technology	Professor Weiling Liu
Director, Dwight Anderson Memorial Music Library	Professor Karen Little
Director, Margaret Bridwell Art Library	Professor Gail R. Gilbert
Director, Kornhauser Health Sciences Library	Professor Neal Nixon
Acting Director, University Archives and Records Center	Professor Carrie Daniels



Professor Robert E. Fox Jr.: As an essential partner in the University of Louisville's mission to become a premier, nationally-recognized, metropolitan university, the Libraries meet the information literacy and research needs of a diverse population.

[louisville.edu/library/about/docs/vision-statement.html](http://louisville.edu/library/about/docs/vision-statement.html)

## INSTITUTES, CENTERS AND DIRECTORS

### College of Arts and Sciences

<i>Name</i>	<i>Director</i>	<i>Established</i>
Anne Braden Institute for Social Justice Research	Catherine Fosl	2006
Commonwealth Center for the Humanities and Society	Thomas Byers	1997
Center for Geographic Information Systems	Clara A. Leuthart	1995
Institute for Community Security and Public Safety	Marianna Perry	1971
	Deborah Wilson Keeling	
Institute for Intercultural Communication	Robert St. Clair	2007
Southern Police Institute	Tom "Tad" Hughes	1951
Information Technology Research Center (iTRC)	James H. Graham, Jr.	1990
Urban Studies Institute	Bruce S. Gale	1966
1. Kentucky State Data Center	Ron Crouch	
2. Kentucky Population Research Center	Michael Price	
3. Hazards Research and Policy Development	Dave Simpson	
4. Survey Research Center	Bruce Gale	
5. Center for Sustainable Urban Neighborhoods	John Gilderbloom	
Institute for Democracy and Development	Charles Ziegler	2005
Center for Asian Democracy/Shiping Hua	Ron Vogel	2006
Center for the Study of Crime and Justice in Black Communities	Ricky Jones	2007

### College of Business

Center for Emerging Market Economies	Babu Nahata	1995
	Alexi Izyumov	
Family Business Center	Kathleen Hoyer	1995
Labor-Management Center	Carrie G. Donald	1983
Non-Profit Innovation Center (new name as of 8/09) previously the Non-Profit IT Center	Ted Strickland	2008

### College of Education and Human Development

National Research Center for Career and Technical Education	James Stone	2008
Center for Research in Mathematics and Science Teacher Development	William S. Bush	2002
Early Childhood Research Center	Victoria Molfese	2000
Nystrand Center of Excellence in Education	Diane W. Kyle	1987
Health Promotion and Prevention Science Research	Cheryl Kolander	1984
Center for Economic Education	Sharon Kerrick	1974

### J.B. Speed School of Engineering

Conn Center for Renewable Energy Research	Mahendra Sunkara	2007
Center for Transportation Innovation	Louis Cohn	2002
Rapid Prototype Center	Ken Davis	2001
Center for Infrastructure Research	Louis Cohn	1999
Electro Optics Research Institute and Nanotechnology Center(ERINC)	Robert Cohn	1996
Center for Industrial Ergonomics	G. Talley Holman	1986



## INSTITUTES, CENTERS AND DIRECTORS— CONTINUED

### Raymond A. Kent School of Social Work

<i>Name</i>	<i>Director</i>	<i>Established</i>
Center for Family Resource Development	Dana N. Christensen	1990

### School of Dentistry

Birth Defects Center	Robert M. Greene	2000
----------------------	------------------	------

### School of Nursing

Center for Cancer Nursing Education and Research	Carla Hermann	2004
The Center for Nursing Practice	Kay Roberts	1995

### School of Public Health and Information Sciences

Center for Health Hazard Preparedness	Ronald M. Atlas, Richard Clover	2002
---------------------------------------	------------------------------------	------

### University Provost

Muhammad Ali Institute for Peace and Justice	Stacy Bailey-Ndiaye, (Interim)	2001
McConnell Center for Political Leadership	Gary Gregg	1992

### Executive Vice President for Research

Institute for Molecular Diversity and Drug Design	James L. Wittliff	1999
Logistics and Distribution Institute	Sunderesh S. Heragu	1998
Kentucky Institute for the Environment and Sustainable Development (KIESD)	Russell Barnett	1994
- Center for Environmental Education	Teddie Phillipson-Mower	
- Center for Environmental Engineering	Mark French	
- Center for Environmental and Occupational Health Science	Steven Myers	
- Center for Environmental Policy and Management	Lauren Heberle	
- Kentucky Center for Pollution Prevention	Cam Metcalf	
- Center for Land Use and Environmental Responsibilities	Tony Arnold	
Clinical and Translational Sciences Institute	Craig McClain	2007
Center for Regulatory and Environmental Analytical Metabolomics (CREAM)	Teresa Fan	2007

### Executive Vice President for Health Affairs

Depression Center	Jesse Wright	2008
	Alan Tasman	
Diabetes and Obesity Center	Aruni Bhatnagar	2009
UofL Center for Autism		2008
Cardiovascular Innovation Institute	Layman A. Gray	1996
Institute of Molecular Cardiology	Roberto Bolli	2002
Institute for Cellular Therapeutics	Suzanne T. Ildstad	2001
Institute for Bioethics, Health Policy and Law	Mark A. Rothstein	2001
Outcomes Research Institute	Daniel Sessler	2001
Kentucky Spinal Cord Injury Research Center	Scott Whittemore	2001
Gheens Center on Aging	Eugenia Wang	2006
Center for Genetics and Molecular Medicine	Kenneth Ramos	1996
Price Institute of Surgical Research	Susan Galandiuk	1957

## DEGREES OFFERED 2009-2010

### Associates Degrees

- Associate in Arts (AA)

### Baccalaureate Degrees

- Bachelor of Arts (BA)
- Bachelor of Fine Arts (BFA)
- Bachelor of Music Education (BME)
- Bachelor of Science (BS)
- Bachelor of Science in Business Administration (BSBA)
- Bachelor of Science in Bioengineering (BBE)
- Bachelor of Science in Chemical Engineering (BCH)
- Bachelor of Science in Civil Engineering (BCE)
- Bachelor of Science in Computer Engineering and Computer Science (BCC)
- Bachelor of Science in Electrical Engineering (BEE)
- Bachelor of Science in Industrial Engineering (BIE)
- Bachelor of Science in Mechanical Engineering (BMC)
- Bachelor of Science in Nursing (BSN)
- Bachelor of Science in Social Work (BSW)

### Post-Baccalaureate Certificates

- Certificate in Accountancy (CACC)
- Certificate in African American Theatre (CAAT)
- Certificate in Asian Studies (CAS)
- Certificate in Clinical Investigation Science (CCIS)
- Certificate in Data Mining (CDM)
- Certificate in Environmental Engineering (CEE)
- Certificate in Equine Administration (CEA)
- Certificate in Health Professions Education (CHP)
- Certificate in Latin American and Latino Studies (CLD)
- Certificate in Logistics and Distribution (CMR)
- Certificate in Medieval and Renaissance Studies (CLA)
- Certificate in Network and Information Security (CNS)
- Certificate in Pan-African Studies (CPAS)
- Certificate in Police Executive Leadership Development (CPED)
- Certificate in Pre-Medicine (CPM)
- Certificate in Public History (CPI)
- Certificate in Real Estate Development

- Certificate in Translation
- Certificate in Women's and Gender Studies (CWS)

### Master's Degrees

- Master of Accountancy (MAC)
- Master of Arts (MA)
- Master of Business Administration (MBA)
- Master of Clinical Investigation Sciences (MSC)
- Master of Education (MED)
- Master of Engineering (MENG)
- Master of Fine Arts (MFA)
- Master of Music (MM)
- Master of Music Education (MME)
- Master of Public Administration (MPA)
- Master of Public Health (MPH)
- Master of Science (MS)
- Master of Science in Nursing (MSN)
- Master of Science in Social Work (MSSW)
- Master of Arts in Teaching (MAT)
- Master of Urban Planning (MUP)

### Post-Master's Certificate

- Certificate in Marriage and Family Therapy (CMF)

### Doctoral Degrees

- Doctor of Audiology (AuD)
- Doctor of Education (EdD)
- Doctor of Philosophy (PhD)
- Doctor of Dental Medicine (DMD)
- Doctor of Medicine (MD)
- Juris Doctor (JD)

### Specialist Degrees

- Specialist in Education (EdS)

**Total Degree Programs**

**192**

## DEGREES AWARDED

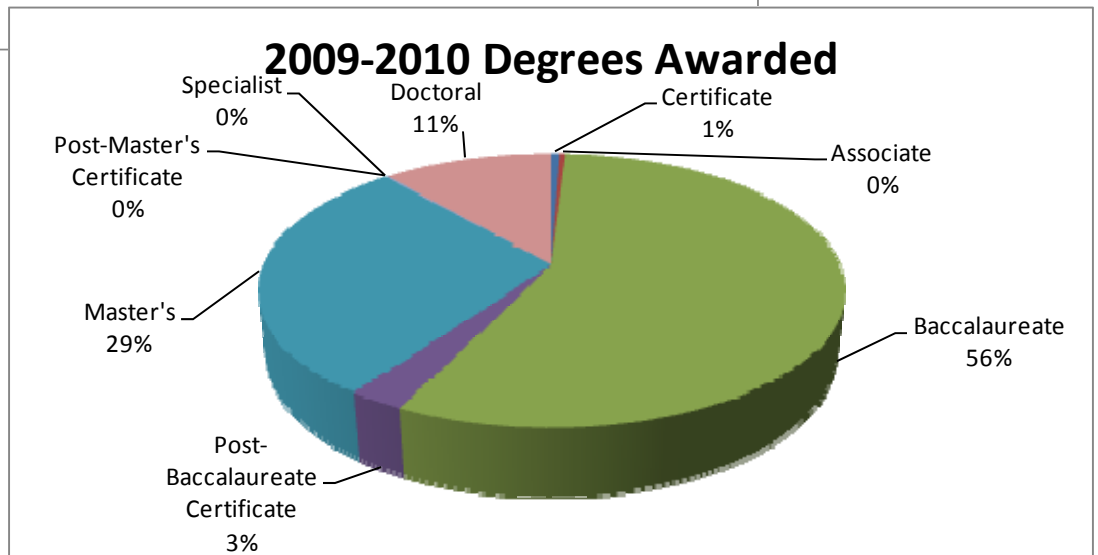
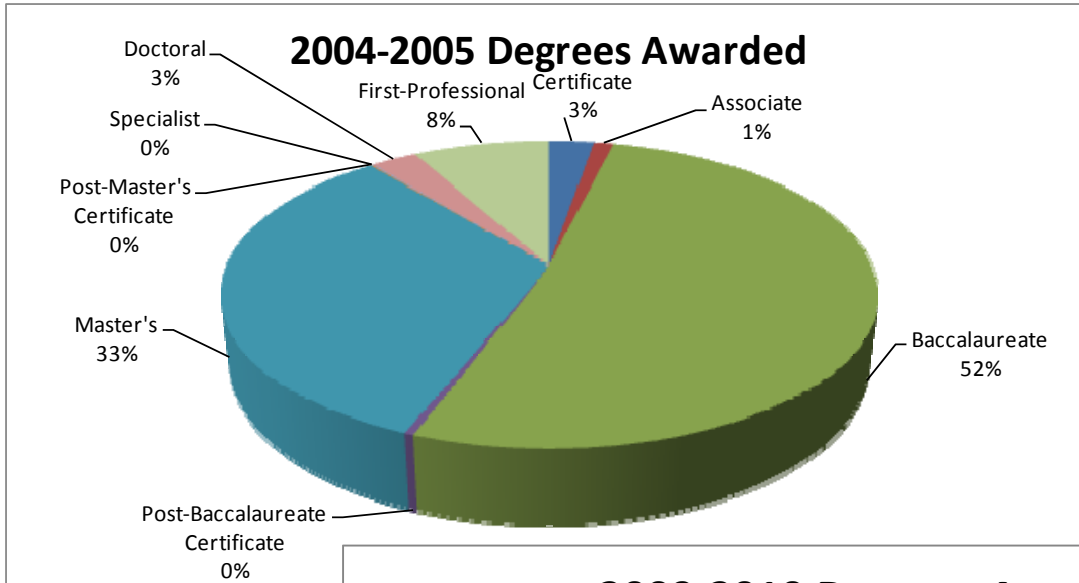

Degree	2004-2005	2005-2006	2006-2007	2007-2008	2008-2009	2009-2010
Certificate	109	68	38	31	31	26
Associate	48	51	22	19	20	18
Baccalaureate	2,148	2,253	2,328	2,298	2,475	2,550
Post-Baccalaureate Certificate	16	78	105	109	100	120
Master's*	1,377	1,368	1,399	1,373	1,390	1,310
Doctoral	112	144	135	151	142	510
First-Professional	333	327	346	343	331	**
<b>Total</b>	<b>4,143</b>	<b>4,289</b>	<b>4,373</b>	<b>4,324</b>	<b>4,489</b>	<b>4,534</b>

Note\*: Post-Master's Certificate and Specialist degrees have been collapsed into Mater's degrees

Note\*\*: Starting in 2009-2010 First-Professional degree students are included in the Doctoral category

Note2: Retroactive degrees are included for the 2009-2010 numbers for degrees awarded

Source: Office of the Registrar

**DEGREES AWARDED BY SCHOOL  
2009-2010**

**4,534**  
Degrees Awarded

	Certificate	Associate	Baccalaureate	Post- Baccalaureate Certificate	Master's	Post-Master's Certificate	Specialist	Doctoral	Total
College of Arts and Sciences	26	18	1,142	52	183	0	0	42	<b>1,463</b>
College of Business	0	0	528	30	167	0	0	4	<b>729</b>
College of Education and Human Development	0	0	368	6	452	0	7	42	<b>875</b>
J.B. Speed School of Engineering	0	0	280	24	194	0	0	22	<b>520</b>
Louis D. Brandeis School of Law	0	0	0	0	0	0	0	130	<b>130</b>
Raymond A. Kent School of Social Work	0	0	23	0	130		0	10	<b>163</b>
School of Dentistry	0	0	28	0	14	0	0	82	<b>124</b>
School of Interdisciplinary and Graduate Studies	0	0	0	6	4	0	0	0	<b>10</b>
School of Medicine	0	0	0	0	57	0	0	169	<b>226</b>
School of Music	0	0	29	0	26	0	0	0	<b>55</b>
School of Nursing	0	0	152	0	31	0	0	3	<b>186</b>
School of Public Health and Information Sciences	0	0	0	2	45	0	0	6	<b>53</b>
<b>Total</b>	<b>26</b>	<b>18</b>	<b>2,550</b>	<b>120</b>	<b>1,303</b>	<b>0</b>	<b>7</b>	<b>510</b>	<b>4,534</b>

Note 1: Bachelor of Science degrees in Dental Hygiene, Dentistry, and Medicine are awarded by the College of Arts and Sciences.

Note 2: The Graduate School awards all Doctor of Philosophy (PhD), Doctor of Education (EdD), and all Master's degrees except those defined as professional degrees (MSSW and MENG).

Note 3: Total includes 5 baccalaureate degrees earned in the UofL/WKU joint engineering program.

Note 4: Starting in 2009-2010 First-Professional degree students are included in the Doctoral category

Source: Office of the Registrar

## DEGREES AWARDED WITH UNIVERSITY DISTINCTION

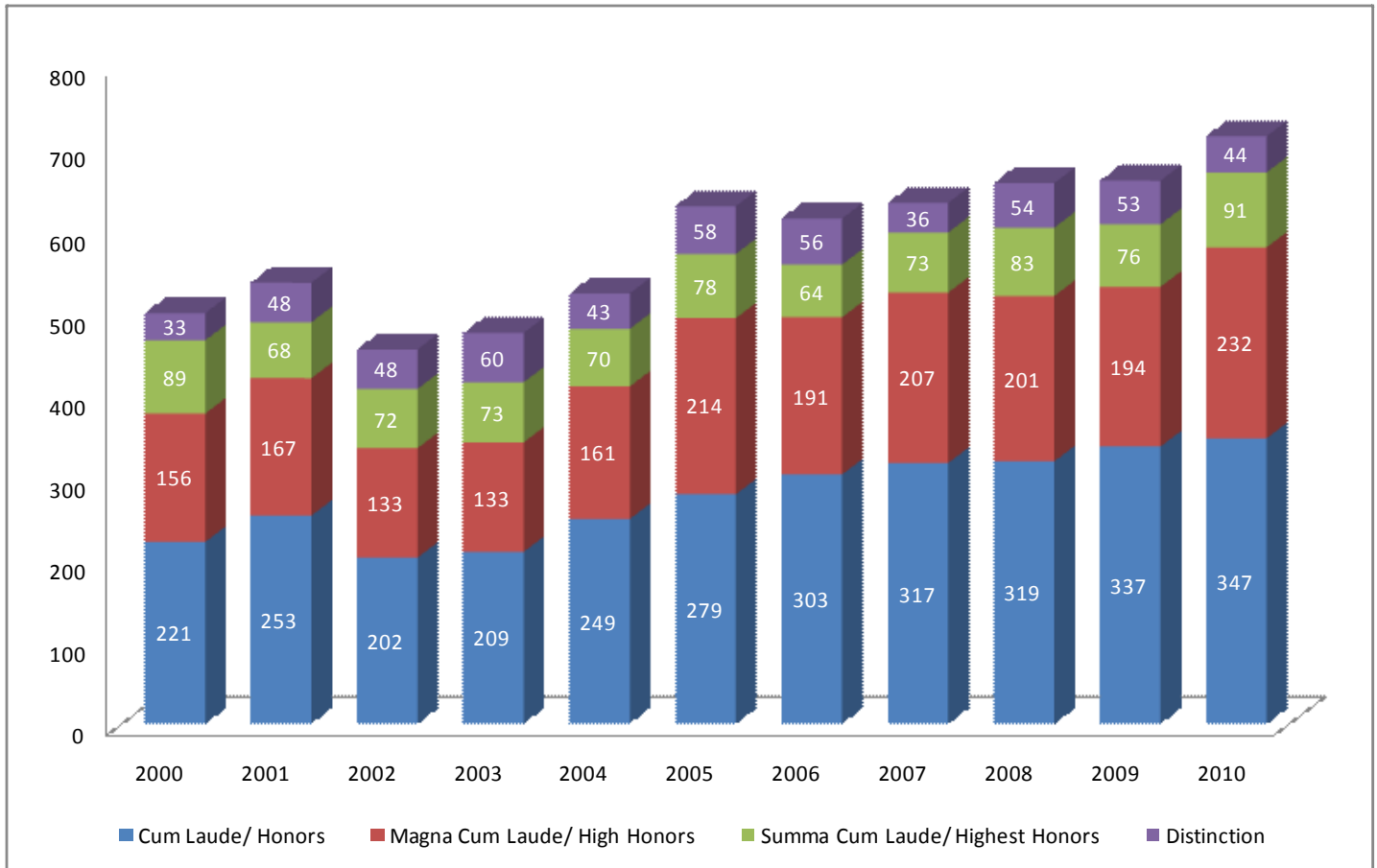

\* One Citation was included in Distinction in 2001

**714**  
**Degrees Awarded with**  
**University Honors in**  
**2010**

## STUDENT PROFILE

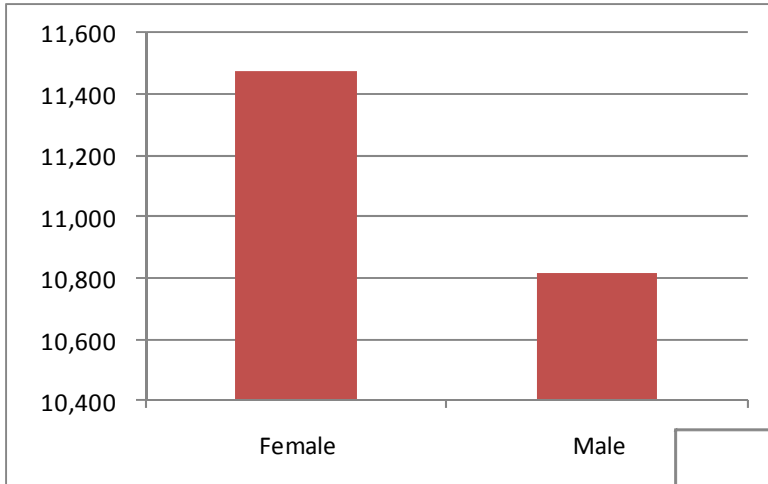

**51.5% of Students are Female**

### Top 5 Undergraduate Majors

- 1 Biology
- 2 Psychology
- 3 Communications
- 4 Nursing
- 5 Human Health and Performance

### Top 5 High School Feeders

- 1 DuPont Manual High School
- 2 Butler (Suda East) High School
- 3 Trinity High School (Louisville)
- 4 St. Xavier High School
- 5 Eastern High School

**71.0% of Students are Undergraduate Level**

Level	Percentage
Undergrad	71%
Graduate	26%
House Staff	3%
Post-Doctoral	0%

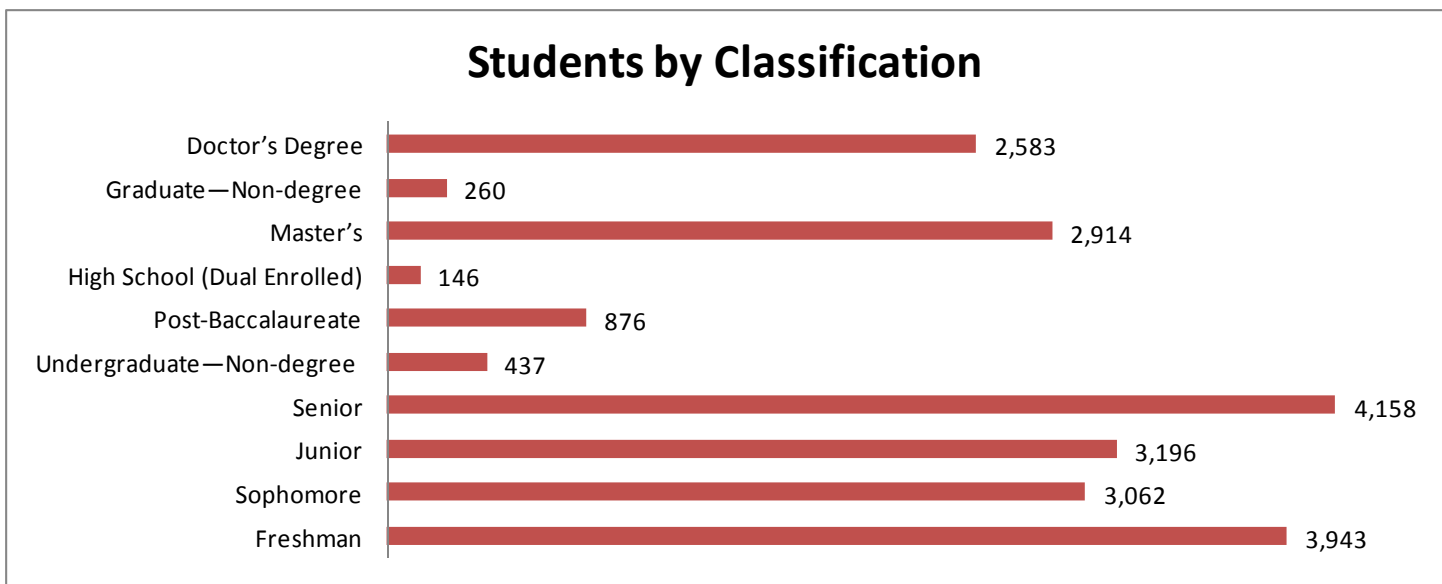

\* Please note that 'Undergraduate—Non-degree' includes 3 'Auditors'. 'Post-baccalaureate' includes 'post-baccalaureate certificate, post-baccalaureate degree-seeking, and post-baccalaureate non-degree' classifications. Also, 'Master's' includes 'Post-Master's certificate', and 'Specialist' classifications.

## FALL 2010 ENROLLMENT FROM AROUND KENTUCKY

Adair	13	Clay	6	Henderson	82	Marshall	47	Robertson	1
Allen	11	Clinton	3	Henry	36	Martin	1	Rockcastle	5
Anderson	27	Crittenden	2	Hickman	4	Mason	24	Rowan	23
Ballard	6	Cumberland	5	Hopkins	76	McCracken	216	Russell	19
Barren	37	Daviess	273	Jackson	3	McCreary	5	Scott	68
Bath	0	Edmonson	6	Jefferson	10,117	McLean	9	Shelby	271
Bell	11	Elliott	2	Jessamine	35	Meade	136	Simpson	20
Boone	352	Estill	2	Johnson	15	Menifee	1	Spencer	112
Bourbon	16	Fayette	484	Kenton	482	Mercer	14	Taylor	23
Boyd	77	Fleming	5	Knott	5	Metcalfe	4	Todd	5
Boyle	40	Floyd	20	Knox	10	Monroe	13	Trigg	28
Bracken	0	Franklin	97	Larue	34	Montgomery	13	Trimble	33
Breathitt	6	Fulton	2	Laurel	14	Morgan	2	Union	15
Breckinridge	51	Gallatin	12	Lawrence	6	Muhlenberg	40	Warren	173
Bullitt	575	Garrard	4	Lee	3	Nelson	239	Washington	24
Butler	6	Grant	23	Leslie	4	Nicholas	5	Wayne	15
Caldwell	23	Graves	63	Letcher	4	Ohio	22	Webster	6
Calloway	42	Grayson	39	Lewis	1	Oldham	802	Whitley	29
Campbell	224	Green	3	Lincoln	5	Owen	5	Wolfe	3
Carlisle	6	Greenup	54	Livingston	3	Owsley	1	Woodford	42
Carroll	33	Hancock	25	Logan	14	Pendleton	5		
Carter	6	Hardin	682	Lyon	4	Perry	17		
Casey	6	Harlan	8	Madison	76	Pike	50	<b>Total</b>	<b>17,272</b>
Christian	91	Harrison	11	Magoffin	4	Powell	4		
Clark	21	Hart	19	Marion	60	Pulaski	55		

## DRAWING FROM ALL ACROSS THE STATE

### Top 10:

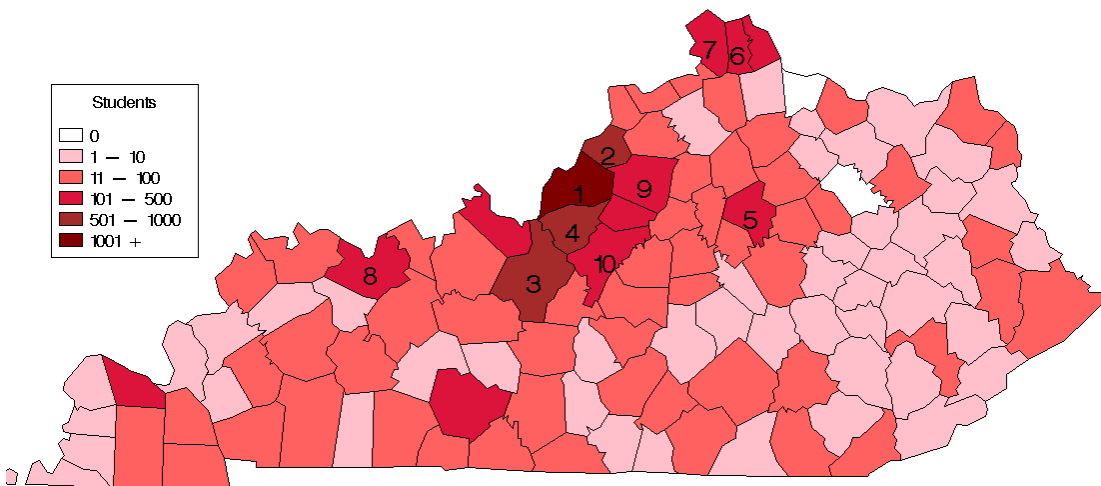

1	Jefferson	10,117
2	Oldham	802
3	Hardin	682
4	Bullitt	575
5	Fayette	484
6	Kenton	482
7	Boone	352
8	Daviess	273
9	Shelby	271
10	Nelson	239

## DRAWING FROM ALL ACROSS THE UNITED STATES

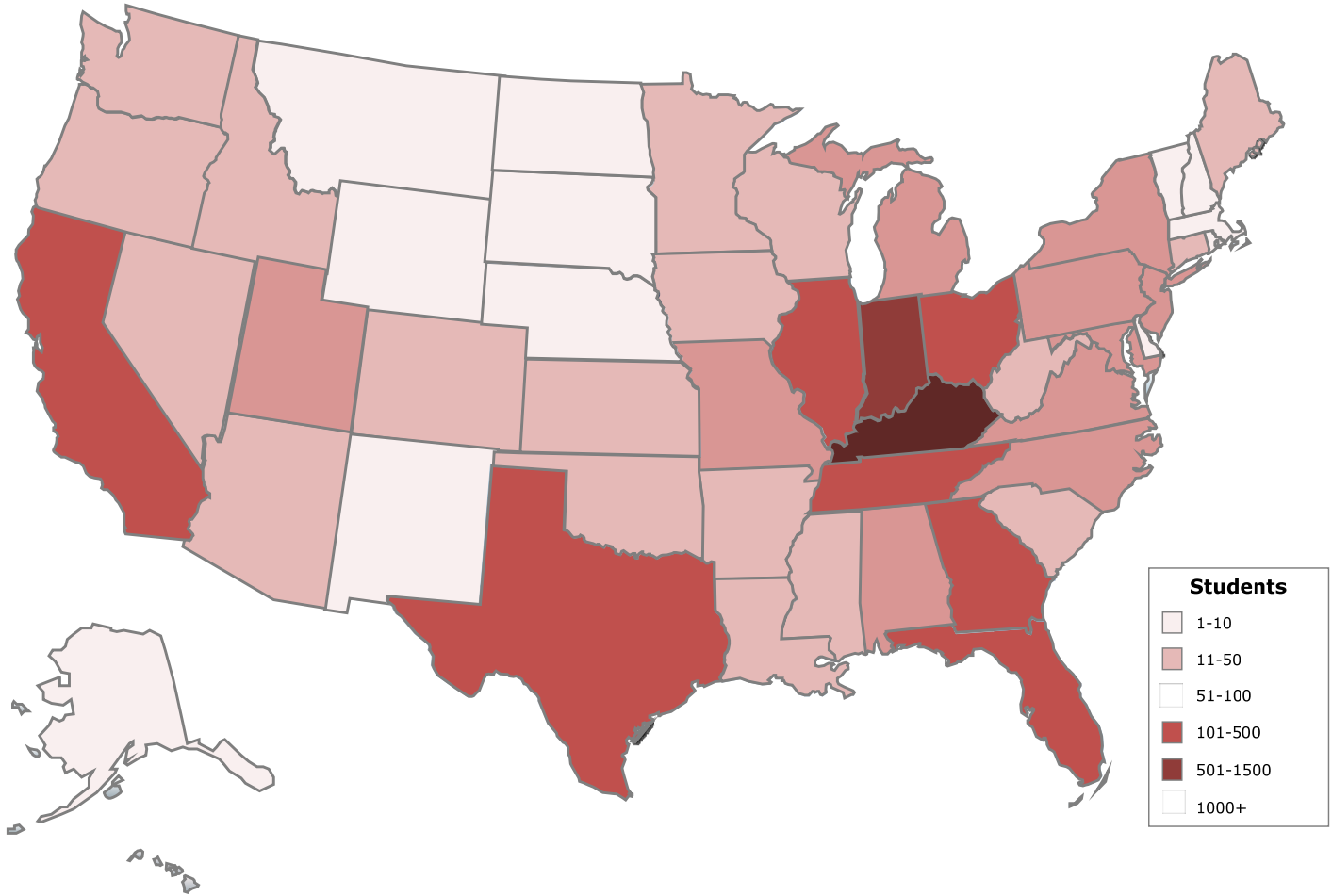

## ENROLLMENT FROM AROUND THE UNITED STATES

Alaska	6	Indiana	1,362	North Carolina	80	South Carolina	31
Arizona	23	Iowa	18	North Dakota	5	South Dakota	2
Arkansas	21	Kansas	17	Nebraska	10	Tennessee	147
California	115	Kentucky	17,272	Nevada	16	Texas	104
Colorado	24	Louisiana	21	New Hampshire	6	Utah	58
Connecticut	17	Maine	6	New Jersey	64	Vermont	7
Delaware	7	Maryland	62	New Mexico	6	Virginia	91
District of Columbia	9	Massachusetts	34	New York	99	Washington	36
Florida	161	Michigan	73	Ohio	302	West Virginia	32
Georgia	102	Minnesota	21	Oklahoma	17	Wisconsin	41
Hawaii	8	Mississippi	11	Oregon	17	Wyoming	1
Idaho	12	Missouri	82	Pennsylvania	88		
Illinois	206	Montana	1	Rhode Island	8	<b>Total</b>	<b>20,959</b>

## ENROLLMENT BY SCHOOL AND ORIGIN

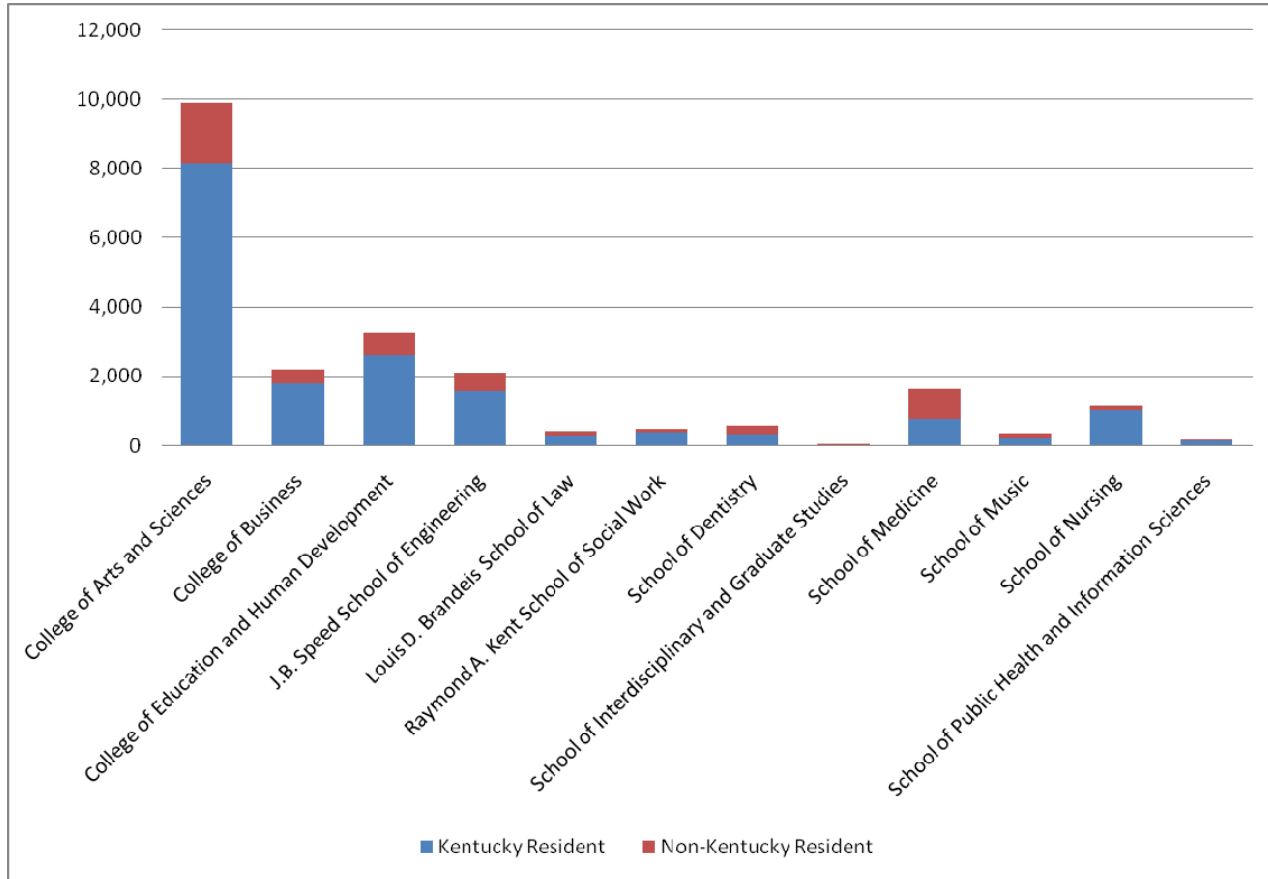

College or School	Kentucky Resident		Non-Kentucky Resident		Total
	Count	Percent	Count	Percent	
College of Arts and Sciences	8,139	82.2%	1,762	17.8%	9,901
College of Business	1,783	81.6%	401	18.4%	2,184
College of Education and Human Development	2,607	79.9%	655	20.1%	3,262
J.B. Speed School of Engineering	1,581	75.5%	512	24.5%	2,093
Louis D. Brandeis School of Law	301	70.2%	128	29.8%	429
Raymond A. Kent School of Social Work	398	83.1%	81	16.9%	479
School of Dentistry	313	53.5%	272	46.5%	585
School of Interdisciplinary and Graduate Studies	18	64.3%	10	35.7%	28
School of Medicine	771	47.6%	850	52.4%	1,621
School of Music	233	67.9%	110	32.1%	343
School of Nursing	1,000	84.6%	182	15.4%	1,182
School of Public Health and Information Sciences	129	70.5%	54	29.5%	183
<b>Total</b>	<b>17,272</b>	<b>77.5%</b>	<b>5,018</b>	<b>22.5%</b>	<b>22,290</b>

Note: Residence is based on state of origin at time of 1st enrollment and does not reflect residence for tuition billing purposes.

Source: Office of the Registrar

**ENROLLMENT BY STUDENT LEVEL AND RACE**

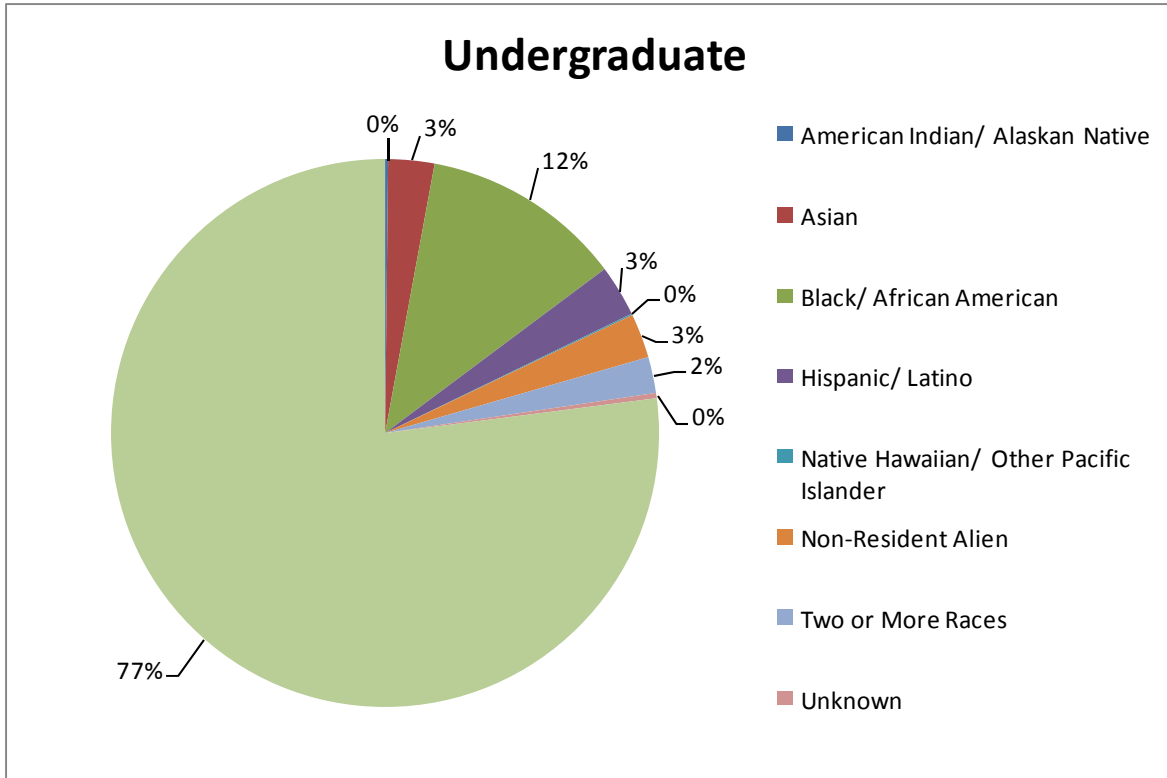

Something new...  
 The enrollment by race/ethnicity reflects the revised U.S. Department of Education race/ethnicity reporting categories implemented in Fall 2010 by UofL.

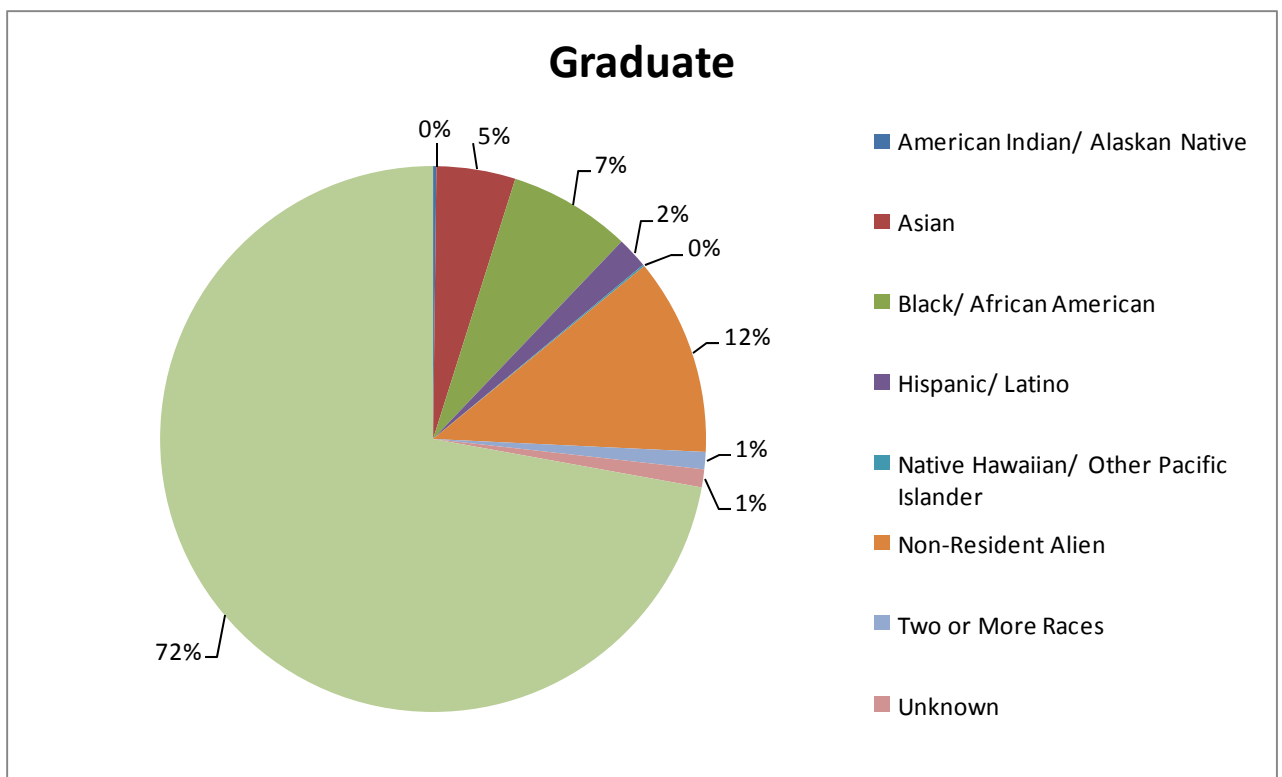

**ENROLLMENT OF TRANSFER STUDENTS**

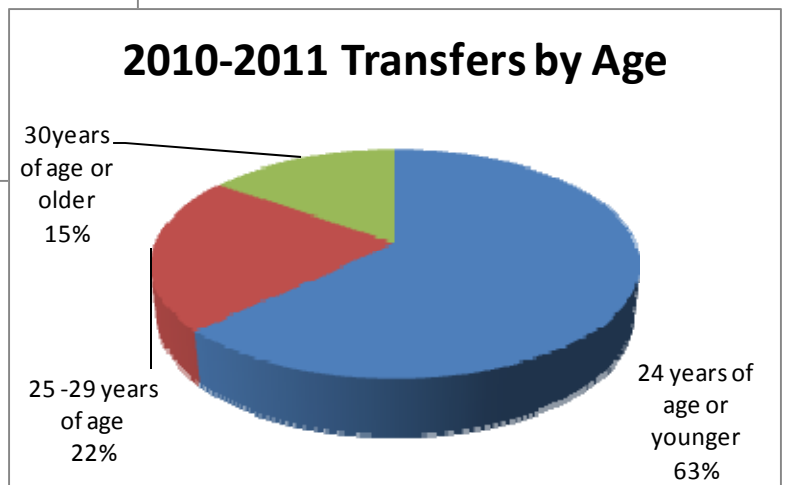
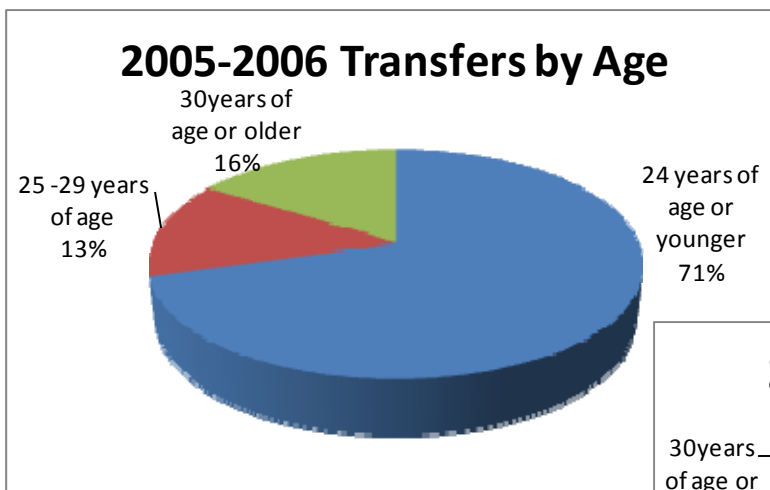
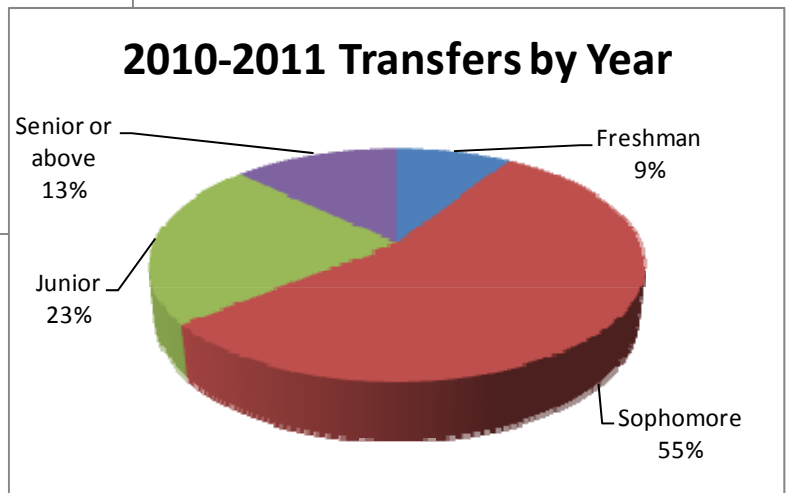
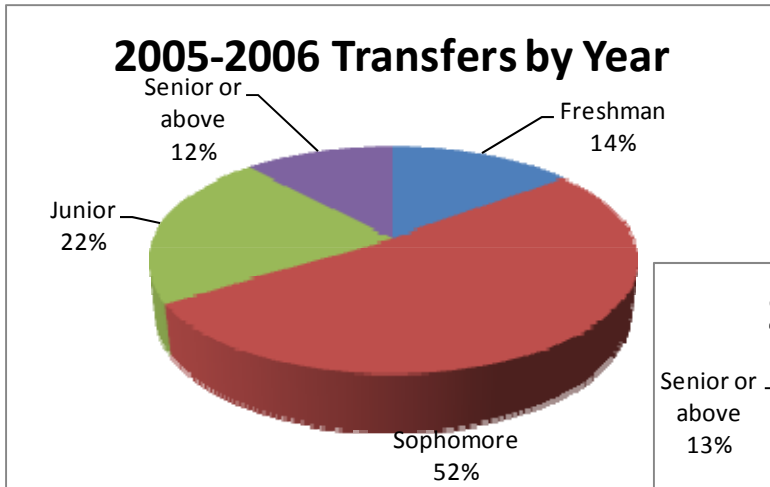

**ENROLLMENT OF TRANSFER STUDENTS BY TYPE OF INSTITUTION**

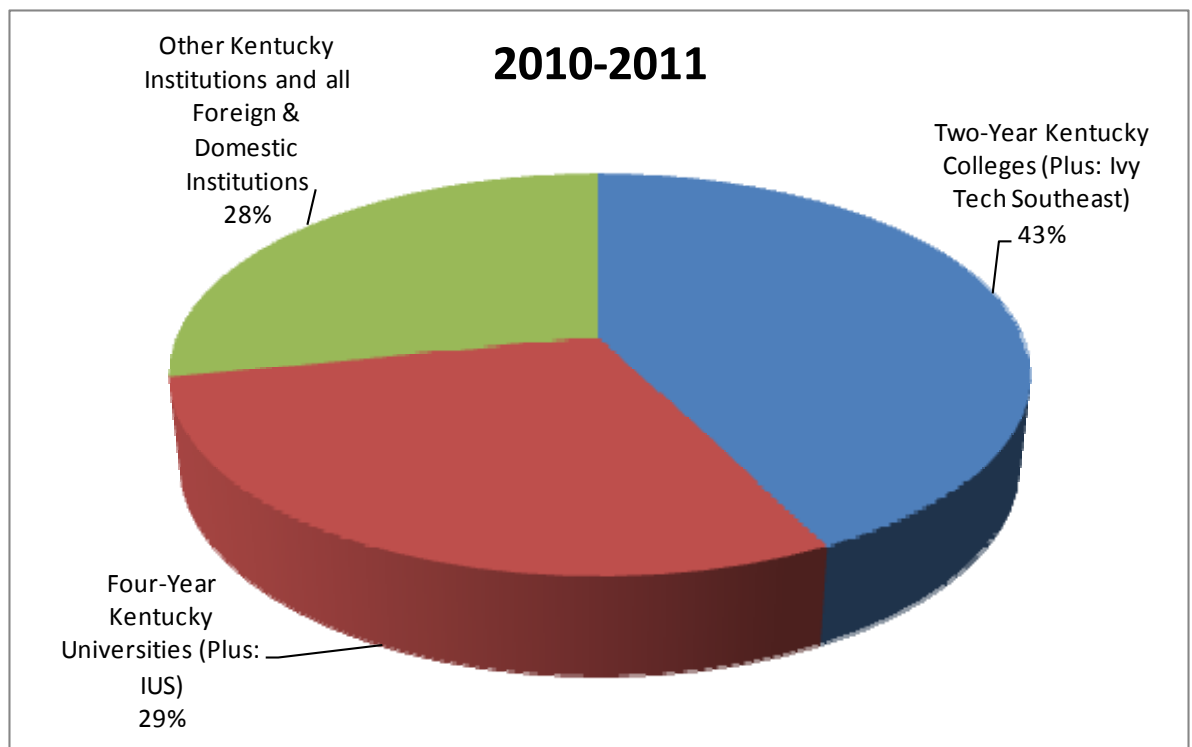
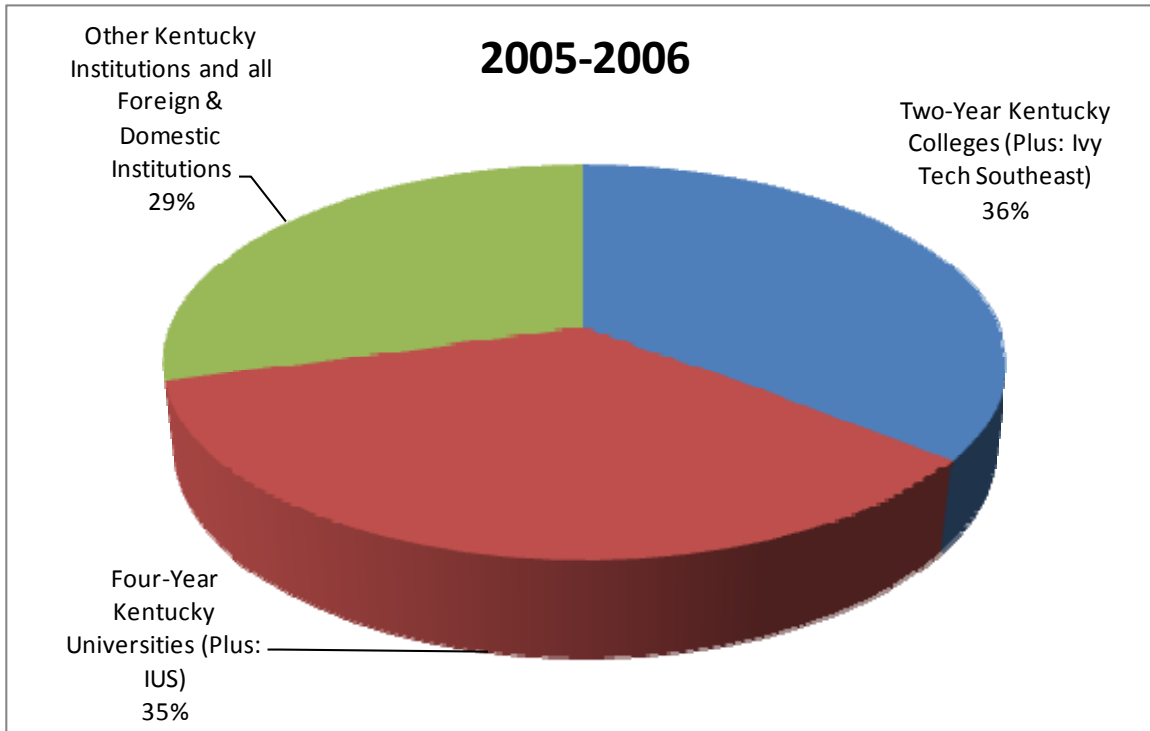

## RETENTION RATES

**Retention/Persistence Rates of First-time, Full-Time, Baccalaureate Degree-seeking Freshmen**

Entering Freshmen Cohort (Full-Time)		Retention Rates <sup>1</sup>		Persistence Rates <sup>2</sup>			
Year	Count	After First Year	After Second Year	After Third Year	After Fourth Year	After Fifth Year	After Sixth Year
1999	2289	72.3%	55.4%	49.8%	46.8%	44.3%	45.0%
2000	2238	72.0%	59.0%	54.0%	50.0%	47.0%	48.0%
2001	2212	75.2%	62.3%	56.1%	54.2%	51.6%	50.7%
2002	2212	77.1%	64.1%	59.5%	55.5%	52.0%	53.1%
2003	2199	75.5%	64.9%	60.3%	55.2%	54.2%	54.6%
2004*	2307	76.5%	64.9%	60.2%	55.5%	55.4%	55.0%
2005	2256	78.1%	65.4%	61.3%	55.6%	55.7%	
2006	2383	78.0%	66.6%	63.5%	58.5%		
2007	2527	77.7%	66.8%	62.4%			
2008	2548	78.5%	68.2%				
2009	2441	77.7%					

**Retention/Persistence Rates of All First-time, Baccalaureate Degree-seeking Freshmen**

Entering Freshmen Cohort		Retention Rates <sup>1</sup>		Persistence Rates <sup>2</sup>			
Year	Count	After First Year	After Second Year	After Third Year	After Fourth Year	After Fifth Year	After Sixth Year
1999	2439	71.0%	53.7%	48.2%	45.2%	42.8%	43.3%
2000	2397	70.1%	56.4%	51.6%	49.1%	46.3%	45.9%
2001	2330	73.6%	60.8%	54.5%	52.5%	50.1%	49.1%
2002	2304	76.0%	62.9%	58.2%	54.6%	51.2%	52.1%
2003	2286	74.5%	63.5%	58.9%	53.8%	52.9%	53.2%
2004*	2356	75.9%	64.2%	59.5%	54.8%	54.7%	54.3%
2005	2310	77.1%	64.5%	60.4%	54.8%	54.8%	
2006	2441	77.4%	66.0%	63.0%	57.8%		
2007	2567	77.1%	66.3%	61.9%			
2008	2608	77.8%	67.5%				
2009	2477	77.4%					

<sup>1</sup> Retention rates reflect continuing enrollment after first year or after two years.

<sup>2</sup> Persistence rates after the second year include students who are still enrolled as well as those who have previously graduated.

## GRADUATION RATES

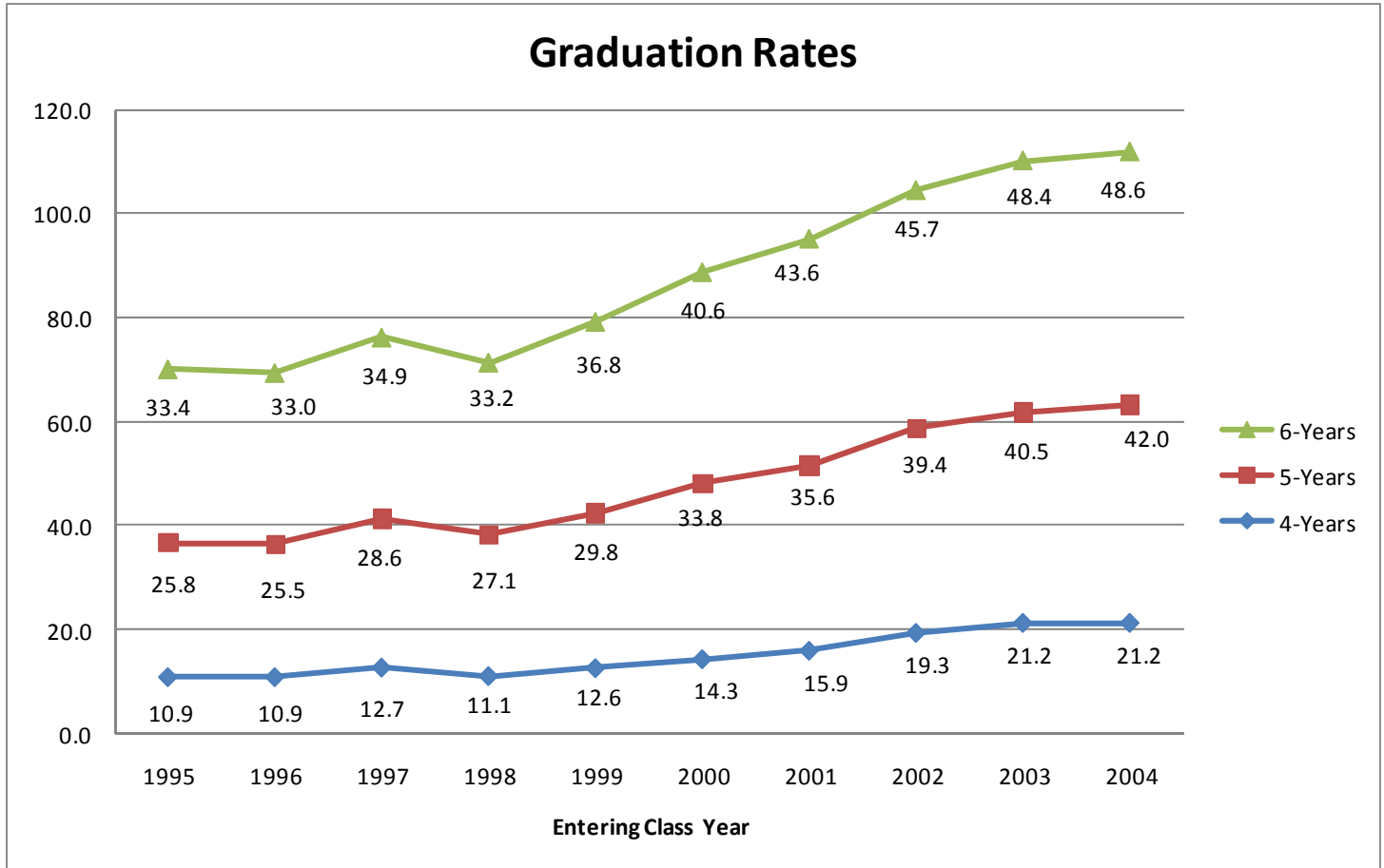

For more information on the calculation of the 4-year, 5-year, and 6-year graduation rates, visit our website:

[Louisville.edu/institutionalresearch](http://Louisville.edu/institutionalresearch)

**45.5%**  
Increase in the Percentage Change in 6-year Graduation Rates Over the Past 9 years

\*Note: Graduation Rates of First-Time, Full-Time Bachelor's Degree Seeking Students

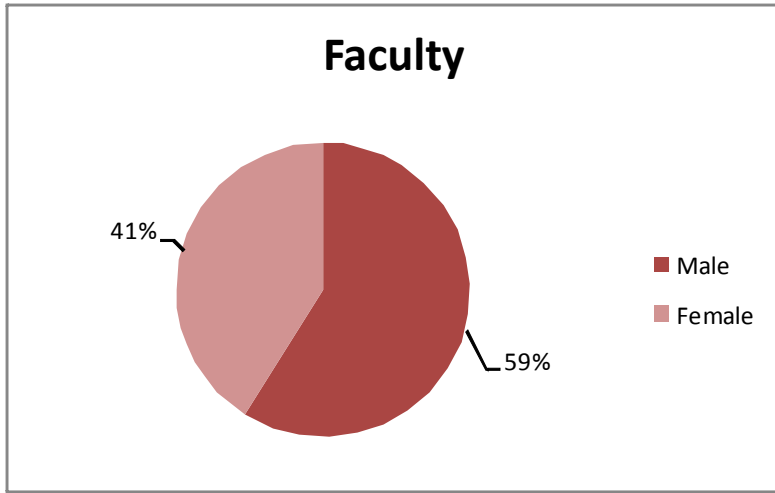

**2,188 Faculty**

1,620 Full-Time  
568 Part-Time

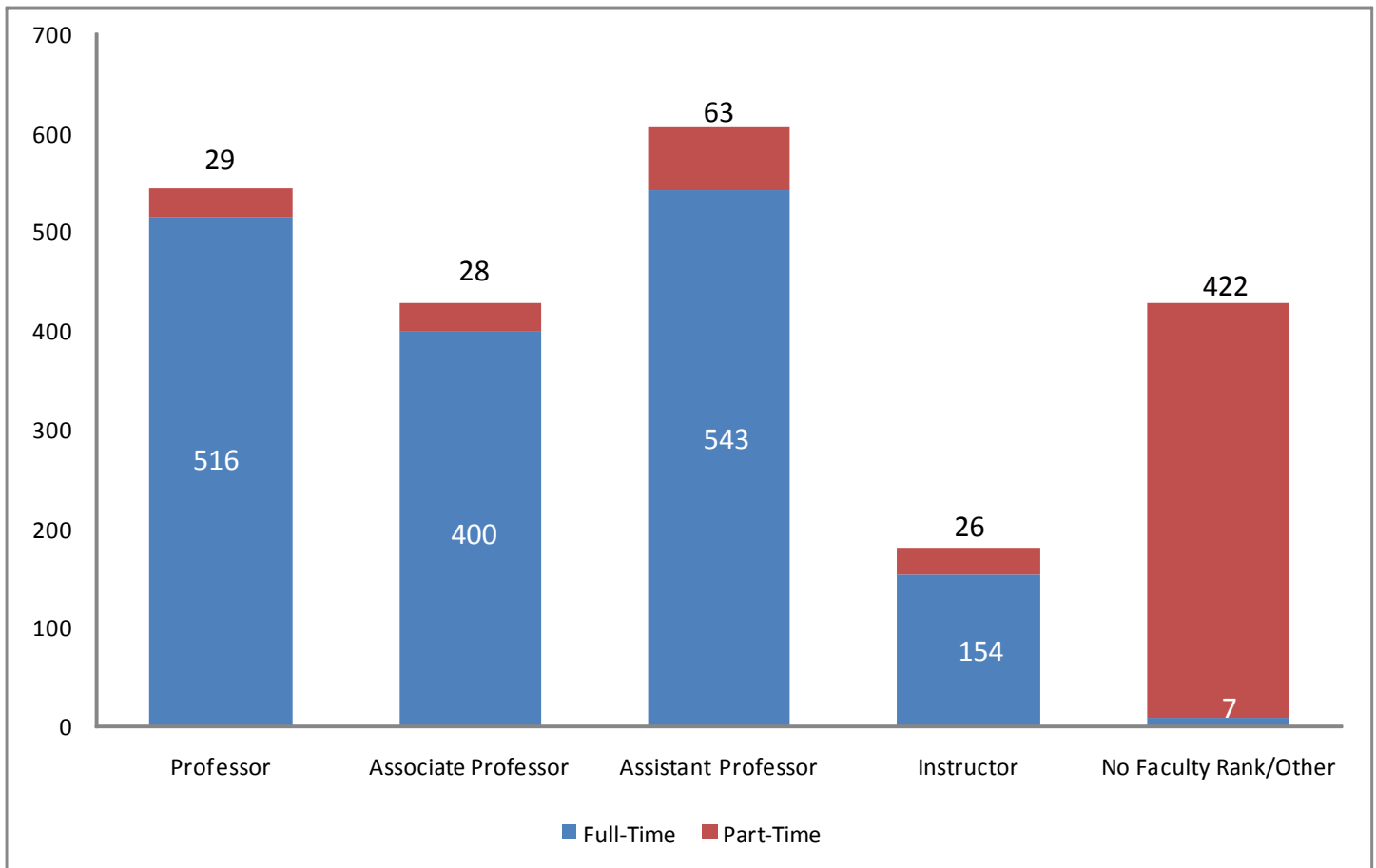

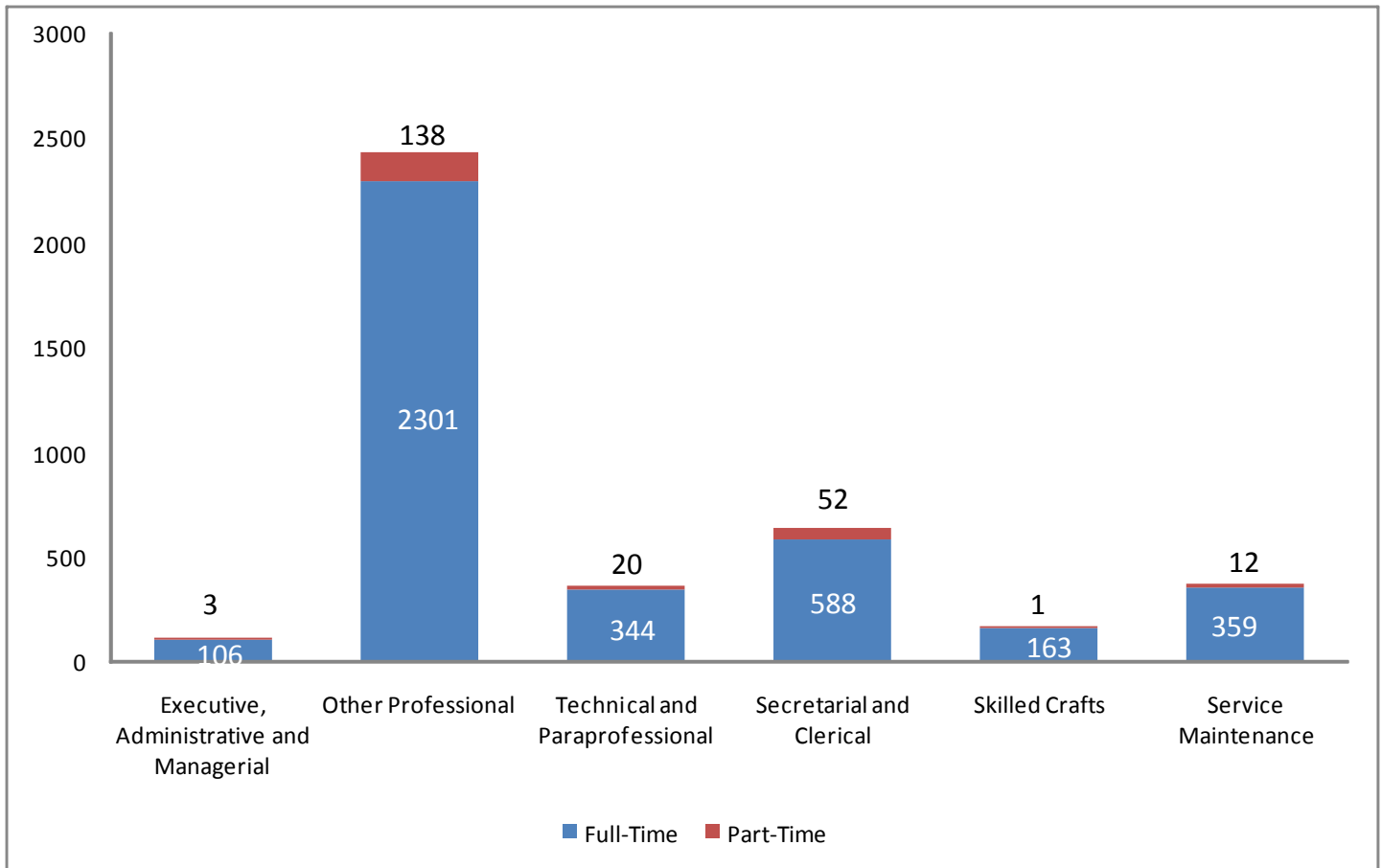

**4,087 Staff**  
 3,861 Full-Time  
 226 Part-Time

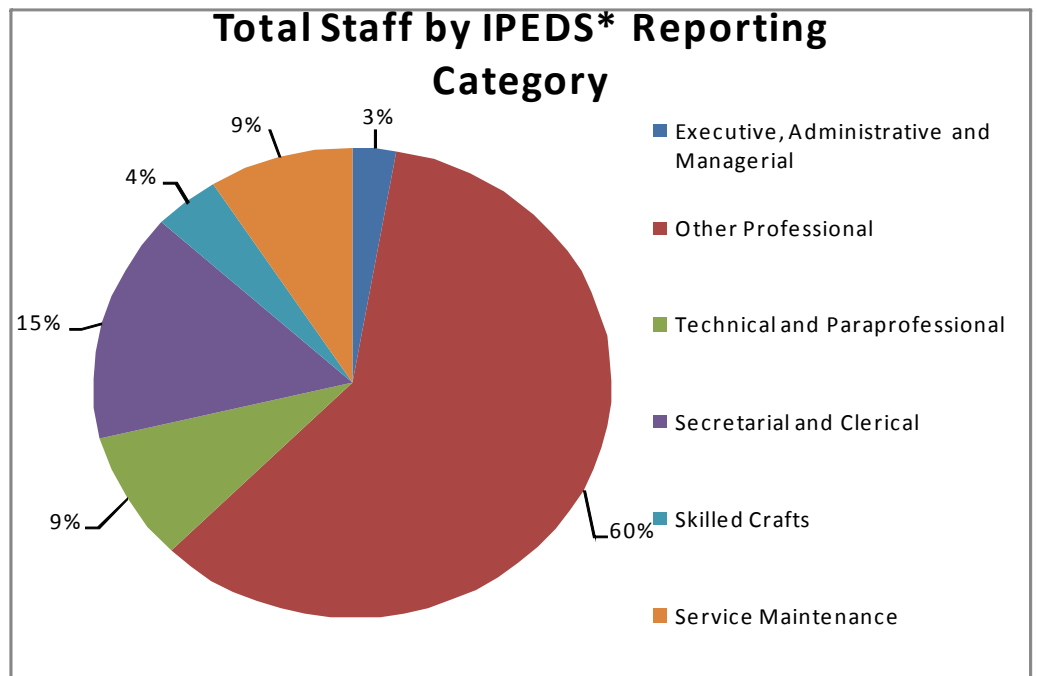

\* IPEDS is the Integrated Postsecondary Education Data System

## Projected General Fund Revenue by Source \$451,121,500

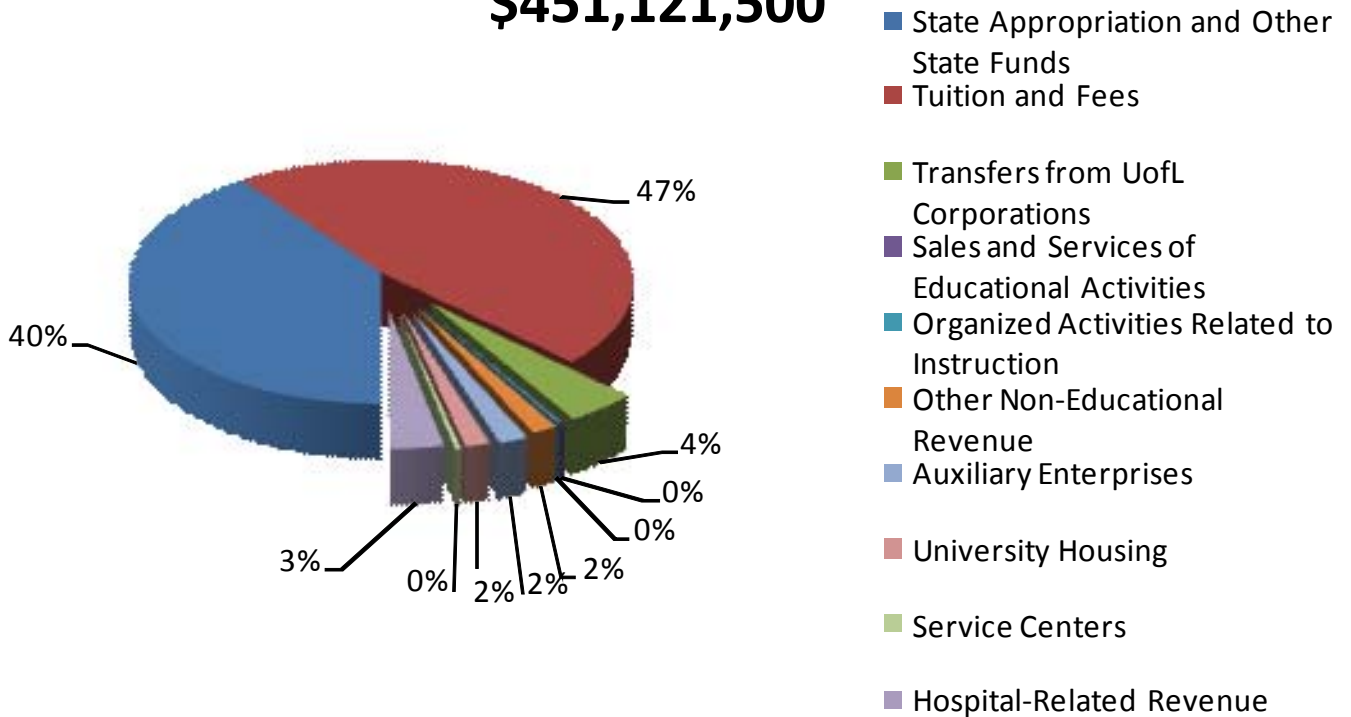

For more information on the operating budget and other financial information related to UofL, please visit:

[louisville.edu/finance/budget](http://louisville.edu/finance/budget)

## Projected General Fund Expenditures by Function \$451,121,500

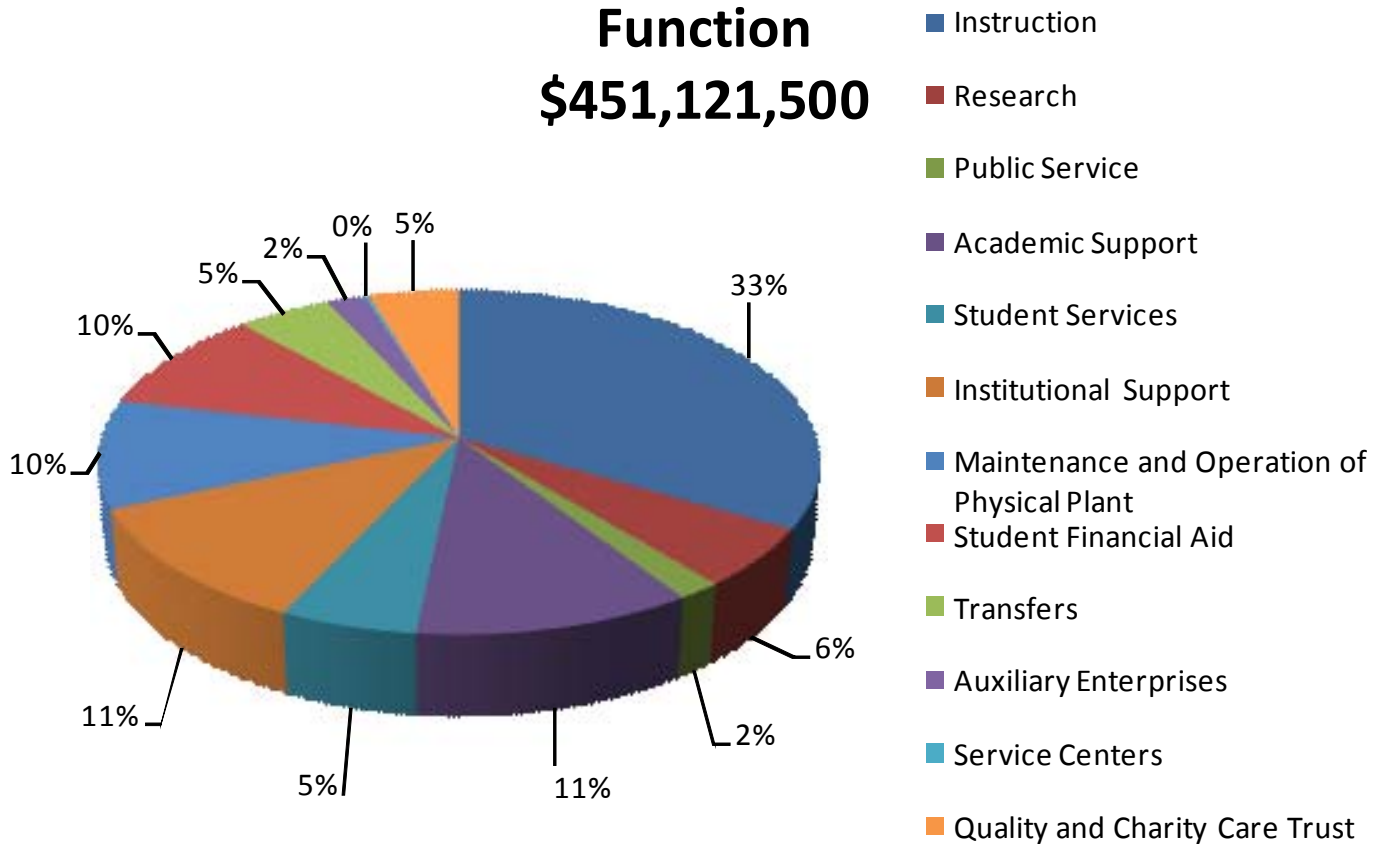

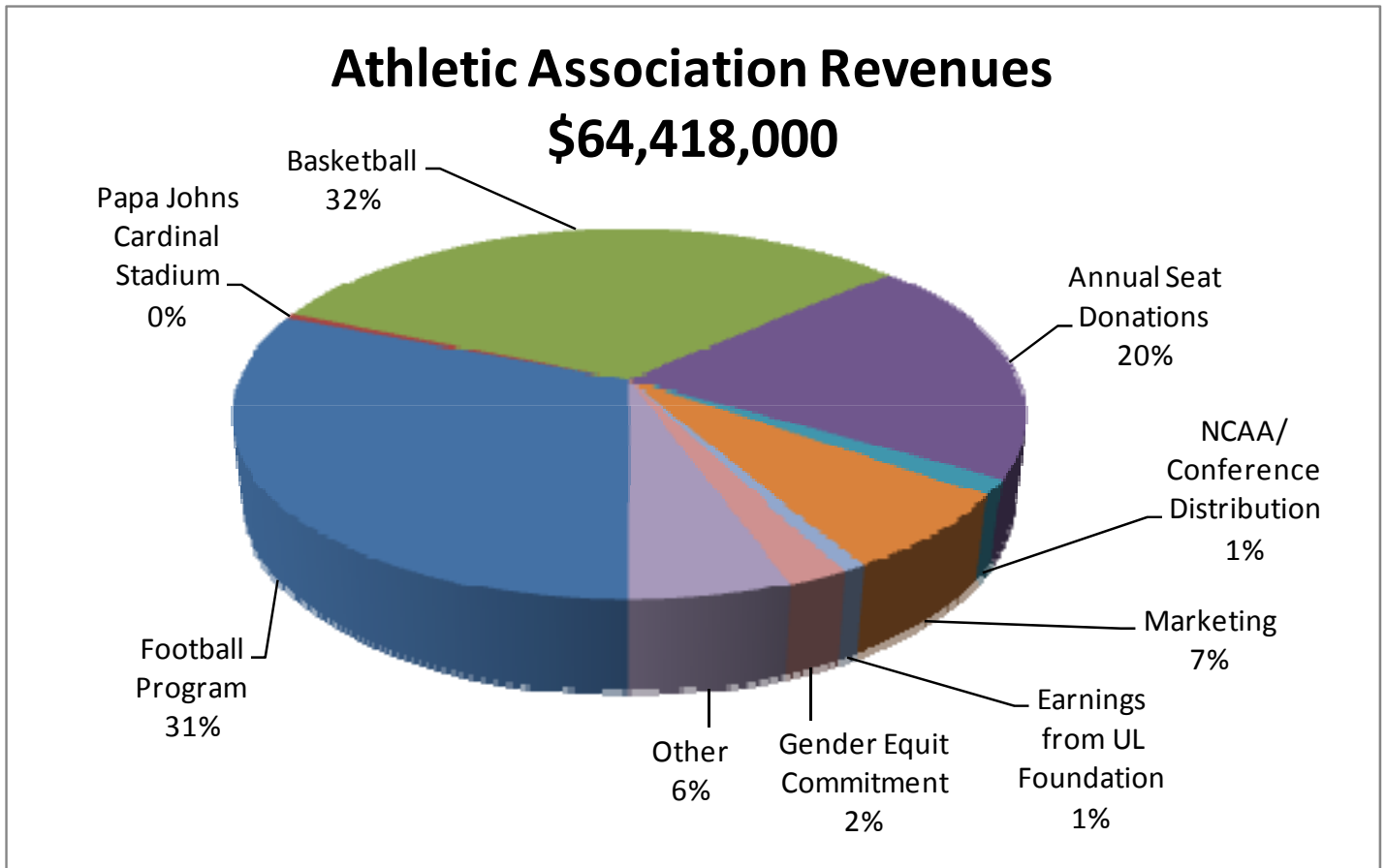

## Athletic Association Expenditures \$64,418,000

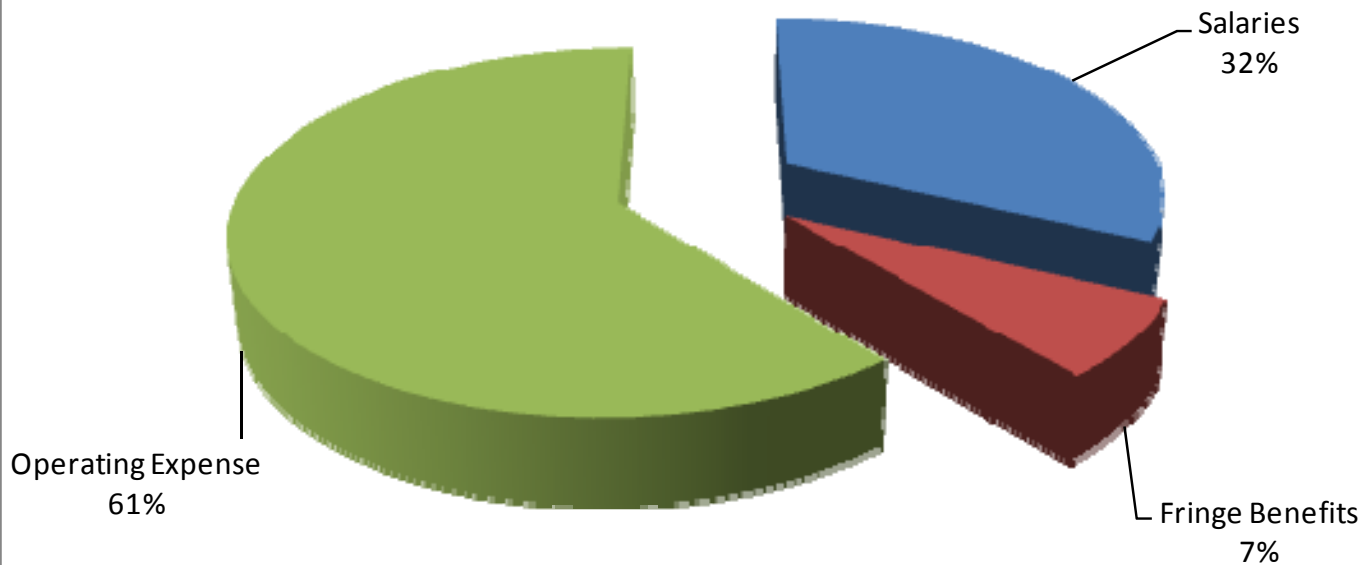

For more information on the UofL Athletic Association, please visit:

[louisville.edu/president/boards/athleticassocation/](http://louisville.edu/president/boards/athleticassocation/)

## GRANTS AND CONTRACTS AWARDED

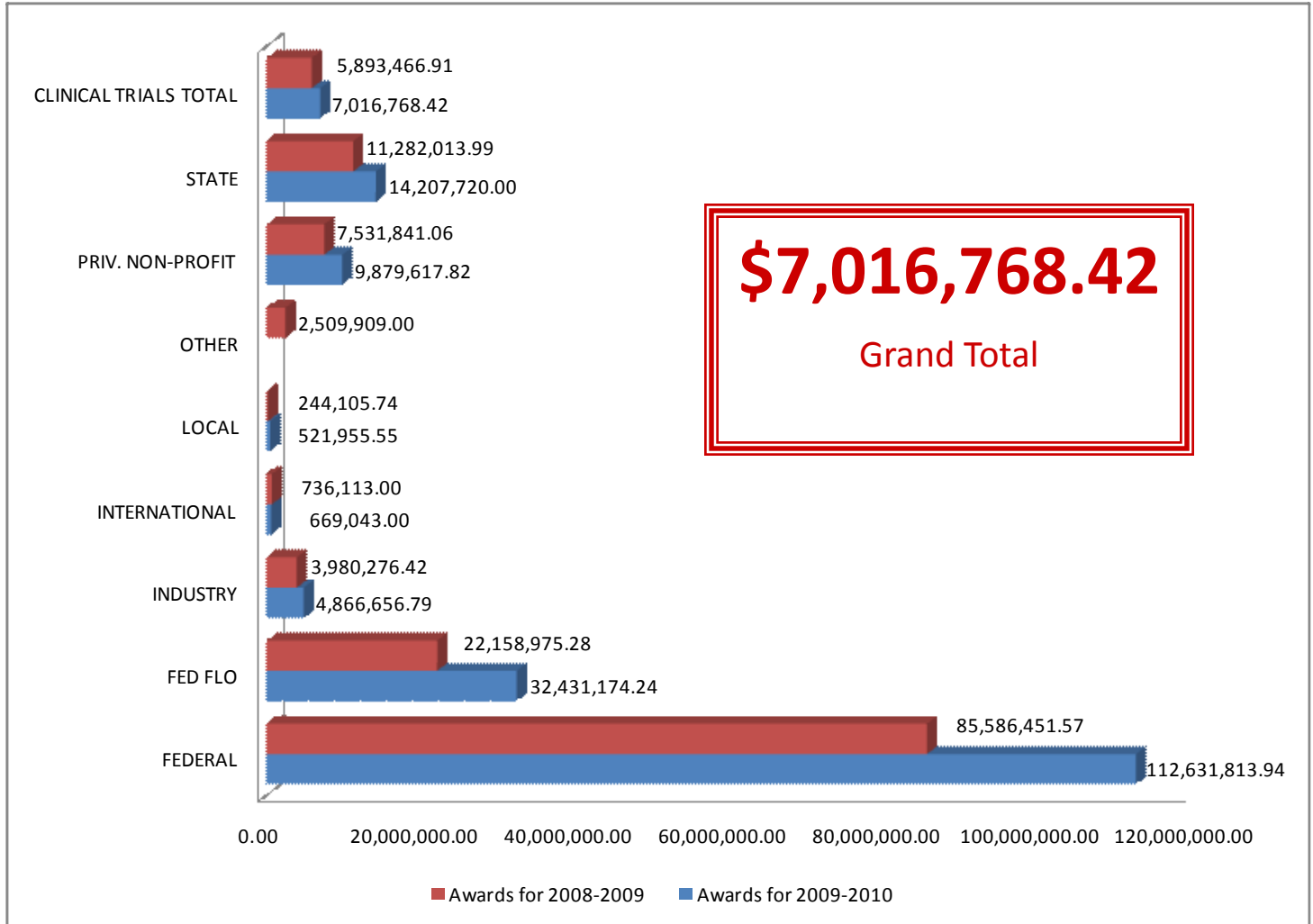

\*Other Awards in 2009-2010 included two awards which resulted in a net negative budget adjustment of \$80,802

## LIBRARIES

The University has seven libraries:

- William F. Ekstrom
- University Archives and Records Center (located in Ekstrom)
- Margaret M. Bridwell Art Library
- Dwight Anderson Music Library
- Sidney I. Kornhauser Health Sciences Library
- Louis D. Brandeis School of Law Library
- University Hospital Library



## OTHER SOURCES AT LOUISVILLE.EDU/INSTITUTIONALRESEARCH

**Key Institutional  
Data Page**

**2010-2011 Just the Facts**



**Enrollment Online  
Analytic Tool**

**2010-2011 Common Data Sets**

**Degrees Online Analytic  
Tool**

**Faculty/Staff Online Analytic Tool**

**Home Page:**

[louisville.edu/  
institutionalresearch](http://louisville.edu/institutionalresearch)

**PREPARED BY:**

For more information on  
the **University of Louisville**,  
please visit:

**LOUISVILLE.EDU**

**The Office of Institutional Research and Planning**

University of Louisville  
305 Miller Information Technology Center  
Louisville, KY 40208  
502-852-6169  
[louisville.edu/institutionalresearch](http://louisville.edu/institutionalresearch)