

# Office of Institutional Research and Planning

## 2008-09 Fact Book

---

### ABOUT THE FACTBOOK

This document contains information and statistics in the content areas of degrees, students, faculty, staff, budget, grants and contracts, libraries, development and alumni, and physical facilities.

### HIGHLIGHTS

- Enrollment headcount in Fall 2008 is 21,761
- Students enrolled full-time represent 73.6% of the student population
- Jefferson County residents represent 47.2% of all students, and Kentucky residents represent 79.3%
- Out-of-state students are 20.6% of enrollment and persons from foreign countries are 5.4%
- Women are a majority at the University, accounting for 51.9% of enrollment
- Minority students, not including international students, represent 16.3% of the University's population
- 4,324 degrees were awarded in 2007-08
- 59% of the University's alumni reside in Kentucky
- UofL has a faculty of 2,124 of which 73% are full-time
- UofL employs a staff of 4,050 of which 86.7% are full-time
- The University's total budget is \$934.6 million
- The University library contains 2,088,566 volumes and 26,808 serials

# 2008-09 Fact Book

## Table of Contents

### GENERAL INFORMATION

Highlights .....	1
Endowed Chairs and Named Professorships .....	4
Grawemeyer Awards .....	8
Trustee and Presidential Awards .....	9
Outstanding Performance Awards .....	10

### ADMINISTRATION

Organizational Charts .....	11
Board of Trustees and Board of Overseers .....	14
Administrative Officers .....	15
Deans and Department Chairs .....	17
Institutes, Centers and Directors .....	22

### DEGREES

Degrees Offered .....	24
Degrees Awarded .....	25
Degrees Awarded by School .....	26
Degrees Awarded by Gender and Degree Level .....	27
Degrees Awarded by Race .....	28
Degrees Awarded by Degree Program .....	29

### STUDENTS

Enrollment by School: Student Level and Gender .....	32
Enrollment by Student Level .....	33
Enrollment by Status and FTE .....	34
Enrollment by School, Student Level and Race .....	35
Enrollment by School, Age, Student Level and Status .....	37
Headcount, Credit Hours and FTE by School and Student Level .....	39
Enrollment by Classification and School .....	41
Student Financial Aid .....	43
Enrollment by School and State of Origin .....	44
Enrollment by Kentucky Counties .....	45
Retention Rates of First-Time, Degree-Seeking Freshman .....	46
Graduation Rates by First-Time, Degree-Seeking Freshman .....	47

# Table of Contents - Continued

## FACULTY

Faculty Profile .....	48
Faculty by Job Category .....	49
Full-Time Faculty by Rank .....	50
Full-Time Faculty by Tenure Status .....	51
Full-Time Faculty by School and Tenure Status .....	52
Permanent, Full-Time Faculty by School and Race .....	53
Highest Degree Earned by Full-Time Faculty .....	55
Average Salary by Rank .....	56
Age and Years of Service .....	57

## STAFF

Staff Profile .....	58
Staff by Job Category .....	59
Permanent, Full-Time Staff by School and Race .....	60
Age and Years of Service .....	64

## BUDGET

Budgeted Revenue .....	65
Budgeted Expenditures .....	66
Ten-Year Budgeted Revenue .....	67
UofL Athletic Association, Inc. ....	68

## GRANTS AND CONTRACTS

Ten-Year Grants and Contracts Awarded .....	69
Received by School or Unit .....	70
Received by Funding Source .....	71

## LIBRARIES

Library Holdings .....	72
Five-Year Library Holdings .....	73

## DEVELOPMENT AND ALUMNI

Private Contributions .....	74
Voluntary Support by Purposes .....	75
Residence of Alumni .....	76
Highest Degree Earned by Alumni .....	77

# GENERAL INFORMATION

---

## Endowed Chairs and Named Professorships

### Arts and Sciences

Tom Wallace Chair of Conservation	Vacant
Frederic Lindley Morgan Chair of Architectural Design	Jodi Magness, Ph.D.
Thomas R. Watson Distinguished Visiting Professorship in Rhetoric and Composition	Keith Gilyard, Ph.D.
Endowed Chair in Rhetoric and Composition	Bruce M. Horner, Ph.D.
Professorship in College of Arts and Sciences	Vacant
Charles L. Bloch MD Professorship	Eugene C. Mueller, Ph.D.
The Audre Lorde Endowed Chair in Race, Class, Gender and Sexuality	Kaila A. Story, Ph.D.
Our Highest Potential Visiting Scholars Chair in Pan African Studies	Brian C. Edwards, J.D.
Sutherland Chair in Glass Arts	Vacant
Fifth Third Bank Professor in Community Development	David M. Simpson, Ph.D.
Chair in Judaic Studies	Vacant
KHC Real Estate Research Professorship	Steven Bourassa, Ph.D.

### College of Business

Frazier Family Professor of Computer Information Systems	Brian L. Dos Santos, Ph.D.
Brown-Forman Professor of Marketing	Raymond W. LaForge, Ph.D.
Brown & Williamson Professor of Entrepreneurship	Vacant
Cobb Family Professorship of Entrepreneurship	Van G. H. Clouse, Ph.D.
Brown-Forman Corporation Chair of Entrepreneurship	James O. Fiet, Ph.D.
The George E. and Mary Lee Fischer Chair in Family Entrepreneurship	Vacant
Challenge for Excellence Chair in Supply Chain Management	Richard N. Germain, Ph.D.
Bettie L. and Charlie W. Johnson Chair In Logistics and Distribution	Vacant
Woodrow M. Strickler Chair	Nathaniel Irvin, II, D.M.A.

### School of Dentistry

Delta Dental Endowed Professorship in Oral Health and Systemic Disease	Denis F. Kinane, D.MD, Ph.D.
--	------------------------------

### College of Education and Human Development

Ashland Inc. Chair in Early Childhood Education in Memory of Dr. Raphael O. Nystrand	Victoria J. Molfese, Ph.D.
--	----------------------------

### Kent School of Social Work

Endowed Chair in Oncology Social Work	Vacant
Brandies School of Law	
Bernard Flexner Professor of Law	David J. Leibson, J.D.
Ralph S. Petrilli, Jr. Distinguished Visiting Professor of Law	Vacant
Harold Edward Harter Endowed Chair of Commercial Law	Manning G. Warren III, J.D.
Boehl Chair in Health Law and Policy	Mark A. Rothstein, J.D.
Herbert F. Boehl Chair in Property and Land Use	Craig A. "Tony" Arnold, J.D.
Samuel J. Stallings Chair in Law	Lars Smith J.D., LL.M.
Grosscurth Chair in Intellectual Property	John Todd Cross, J.D.

# GENERAL INFORMATION

## Endowed Chairs and Named Professorships—Continued

### University Libraries

Evelyn J. Schneider Endowed Chair for Scholarly Communication

Dwayne K. Buttler, J.D.

### School of Medicine

A. J. Miller Endowed Chair in Pathology

Ronald J. Elin, M.D., Ph.D.

V. V. Cooke Chair of Medicine

Mark P. Pfeifer, M.D.

Kentucky Lions Research Chair in Ophthalmology

Tongolap H. Tezel, M.D.

Billy F. Andrews, M.D. Endowed Chair in Pediatrics

Gerard P. Rabalais, M.D.

Donald E. Baxter Endowed Chair

Christine L. Cook, M.D.

Marion F. Beard Chair of Hematology

Roger H. Herzig, M.D.

William Ray Moore Chair of Family Practice

David J. Doukas, M.D.

Margaret Dorward Smock Endowed Professor of Geriatrics

James G. O'Brien, M.D.

Dr. Hiram C. Polk, Jr. and Mrs. Lily Banerjee Chair in Surgery

Frank B. Miller, M.D.

Ben A. Reid, Sr. Professor of Surgery

Hiram C. Polk, Jr., M.D.

William M. Christopherson Endowed Chair in Oncologic Pathology

Alvin W. Martin, M.D.

Spafford Ackerly Chair in Child Psychiatry

Vacant

K. Armand Fischer Professorship in Orthopedic Surgery

John R. Johnson, M.D.

Preston Pope Joyes Endowed Chair of Biochemical Research

Russell A. Prough, Ph.D.

Agnes Brown Duggan Endowed Chair of Oncological Research

Ramesh C. Gupta, Ph.D.

Thomas G. Day, Jr. Chair in Gynecologic Oncology

Lynn Parker, M.D.

Kenneth F. Von Roenn M.D. Family Chair in Surgical Endocrinology

Richard E. Goldstein, M.D., Ph.D.

Samuel D. and Lolita S. Weakley Chair in Surgical Oncology

Kelly M. McMasters, M.D., Ph.D.

Mason C. and Mary D. Rudd Chair in Neurology

Robert P. Friedland, M.D.

Gottfried and Gisela Kolb Endowed Chair in Outpatient Psychiatry

Manuel F. Casanova, M.D.

Leonard J. Weiner Professorship in Plastic and Reconstructive Surgery

Bradon J. Wilhelmi, M.D.

William H. and Blondina Evans Chair of Ophthalmology and Visual Sciences

Henry J. Kaplan, M.D.

Dr. Henry D. Garretson Chair in Spinal Cord and Head Injury Research

Scott R. Whittemore, Ph.D.

Peter K. Knoefel Chair

David W. Hein, Ph.D.

Drs. Arthur and Virginia Keeney Chair of Resident Education and Ethics in Ophthalmology and Visual Sciences

Gary N. Foulks, M.D.

Jewish Hospital Heart and Lung Institute Distinguished Chair in Cardiology

Roberto Bolli, M.D.

Carol B. McFerran Chair in Juvenile Diabetes Research

Paul N. Epstein, Ph.D.

James R. Petersdorf Chair in Spinal Cord and Head Injury Research

Vacant

Norton Hospital Endowed Chair in Neurosurgery

Christopher B. Shields, M.D.

Children's Hospital Foundation Chair for Pediatric Research

David Gozal, M.D.

Bumgardner Professor of Otolaryngology

Jeffrey M. Bumpous, M.D.

Barnstable-Brown Gala Chair in Diabetes Research

Thomas C. Mitchell, Ph.D.

Lolita S. and Samuel D. Weakley Endowed Research Chair in Anesthesiology

Vacant

Bumgardner Endowed Chair in Molecular Pathogenesis of Microbial Infections

Yousef Abu Kwaik, Ph.D.

Endowed Chair in Neurological Surgery

Theo Hagg, M.D., Ph.D.

# GENERAL INFORMATION

## Endowed Chairs and Named Professorships—Continued

### School of Medicine - Continued

Jewish Hospital Distinguished Chair in Transplantation Research	Suzanne T. Ildstad, M.D.
Jewish Hospital Distinguished Chair in Cardiovascular Surgery	Laman A. Gray, Jr., M.D.
Kosair Children's Hospital/Norton Healthcare Pediatric Oncology Endowed Chair	Vacant
James Graham Brown Foundation Chair	Donald M. Miller, M.D., Ph.D.
Endowed Professorship of Molecular Signaling	Michal Hetman, M.D., Ph.D.
Ole A., Mabel Wise and Wilma Wise Nelson Chair in Clinical Geriatrics Research	Toni P. Miles, M.D., Ph.D.
James Graham Brown Chair of Structural Biology	Andrew N. Lane, Ph.D.
Brown Chair of Cancer Biology	John W. Eaton, Ph.D.
Dr. William G. and Joan L. Caldwell Chair in Gynecologic Oncology	Vacant
The Heuser Hearing Research Endowed Chair	Frederic L. Wightman, Ph.D.
Gheens Foundation, Inc. Chair in Aging Research	Eugenia Wang, Ph.D.
Jewish Hospital Distinguished Chair in Hepatology	Luis Marsano-Obando, M.D.
Endowed Chair in Urban Health Policy	Vacant
Raymond Lee Leiby Endowed Professor of Parkinson's Disease Research	Irene Litvan, M.D.
James Graham Brown Foundation Endowed Chair in Proteomics	Jon B. Klein, M.D., Ph.D.
James Graham Brown Foundation Chair in Cancer Biophysics	Jonathan "Brad" Chaires, Ph.D.
Research	LaCreis Renee Kidd, Ph.D, M.P.H.
Master Fund II B - State	Vacant
Master Fund II A - State	Vacant
Endowed Professor in Biomedical Research	Suresh C. Tyagi, Ph.D.
Kosair Charities Chair in Pediatric Heart Surgery Research	Vacant
University Medical Associates, PSC Chair in Pulmonary Medicine	Vacant
Robert W. Rounsavall Jr. and Gretchen C. Rounsavall Chair in Ocular Molecular Biology	Douglas C. Dean, Ph.D.
Smith and Lucille Gibson Chair in Medicine	James W. Lillard, Jr., Ph.D, M.BA
The Henry Vogt Professorship of Cancer Prevention and Control	Vacant
The Founders Chair in Cancer Research at the James Graham Brown Cancer Center	Vacant
Endowed Chair in Tobacco Harm Reduction Research	Brad K. Rodu, D.D.S
The Owsley Brown Frazier Chair in Neurological Rehabilitation	Susan J. Harkema, Ph.D.
Arthur M. and Elizabeth Clark Gentry Schoen, and Anna Lee Gentry Brown Chair in Gastroenterology	Richard A. Wright, M.D.
Heuser Hearing Institute Professorship in Otology	Arun Gadre, M.D.
Clinical Trial Professorship	Vacant
Dr. Michael and Joan Hamilton Endowed Chair in Autoimmune Disease	Haval Shirwan, Ph.D.
Humana Chair in International Pediatrics	George C. Rodgers, Jr., M.D., Ph.D.
Ha T. and Nga T. Le Endowed Chair in Pediatric Allergy and Immunology	Vacant
Wendell Cherry Chair in Clinical Trial Research	Vacant
The Wendell Cherry Chair in Cancer Translational Research	Vacant
The Humana Foundation Professorship in Clinical Trail Research	Vacant
Ford Foundation Professor in Medical Education	Edward C. Halperin, M.D.

# GENERAL INFORMATION

---

## Endowed Chairs and Named Professorships—Continued

### School of Medicine - Continued

CII Scientific Director of Jewish Hospital Distinguished Chair in  
Cardiovascular Innovation

Stuart K. Williams, II, Ph.D.

Herbert F. Boehl Chair in Health Law and Policy

Mark A. Rothstein, J.D.

Henry M. and Stella M. Hoenig Endowed Chair

Mariusz Z. Ratajczak, M.D., Ph.D.

Spinal Cord/Head Injury Research Fund

Vacant

### School of Nursing

Shirley B. Powers Endowed Chair in Nursing Systems Research

Robert Topp, Ph.D., R.N.

### Provost

Mitch McConnell Chair in Leadership

Gary L. Gregg II, Ph.D.

### J.B. Speed School of Engineering

Edward Reep Clark Endowed Chair of Computer-Aided Engineering

William E. Biles, Ph.D.

Henry Vogt Chair of Computer Science and Engineering

James H. Graham, Ph.D.

Mary Lee and George Duthie Chair in Engineering Logistics

Sunderesh S. Heragu, Ph.D.

Cardiac Implant Science Chair

Vacant

Nanotech/Surface Engineering Chair in Bioengineering

Vacant

Endowed Chair of Bio-imaging

Amir A. Amini, Ph.D.

Endowed Chair of Biomechanics

Gina E. Bertocci, Ph.D.

Endowed Chair for E-Commerce

Olfar Nasraoui, Ph.D.

Endowed Chair in Civil Infrastructure

W. Mark McGinley, Ph.D.

BIOMEMS Chair

Vacant

Bioengineering Chair Biomech Devices

Vacant

Paul Winnia Endowed Chair

Vacant

# GENERAL INFORMATION

---

## 2009 Grawemeyer Awards

Brett Dean - Music Composition  
Michael Johnston - Improving World Order  
Donald Shriver, Jr. - Religion  
Paul Attewell & David Lavin - Education  
Anne Treisman - Psychology

### MUSIC COMPOSITION

2008 Peter Lieberson-	2002 Aaron Jay Kernix	1992 Krzysztof Penderecki
2007 Sebastian Currier	2000 Thomas Ades	1991 John Corigliano
2006 Gyorgy Kutag	1997 Simon Bainbridge	1990 John Corigliano
2005 George Taontakis	1996 Ivan Tcherep	1989 Chinary Ung
2004 Unsuk Chin	1995 John Adams	1987 Harrison Birtwistle
2003 Kaija Saariaho	1994 Toru Takemitsu	1983 Gyorgy Ligeti
	1993 Karel Husa	1985 Witold Lutoslawski

### IDEAS IMPROVING WORLD ORDER

2008 Philip Tetlock	2000 Margared Keck and	1991 The United Nations World
2007 Roland Paris	1997 Herbert Kelman	Commission on
2006 Fiona Terry	1996 Max Singer and	Environment and
2005 Francis Deng and	Aaron Wildavsky	Development
Roberta Cohen	1995 Gareth Evans	1990 Robert Jervis
2004 John Brainwaithe and Peter	1994 Mikhail Gorbachev	1989 Robert Keohane
Drakos	1993 Donald Harman Akenson	1988 Richard Neustadt
2003 Stuart Kaufman	1992 Herman Daly, John Cobb	
2001 Janine Wedel and Katryn Sikkink	and Samuel Huntington	

### EDUCATION

2008 Edward Zigler, Walter	2001 William G. Bowen and	1994 John T. Bruer
Gilliam, and Stephanie Jones	Derek Bok	1993 Roland Tharp and
2007 James P. Comer	2000 Vanessa Siddle Walker	Ronald Gillmore
2006 Lee Shulman	1998 L. Scott Miller	1992 Carol Gilligan
2005 Elliot W. Eisner	1997 Mike Rose	1991 Kieran Egan
2003 Deborah Brandt	1996 Victoria Purcell - Gates	1990 Howard Gardner
2002 Martha Nussbaum	1995 Shirley Brice Heath and	1989 Bertrand Schwartz
	Milbrey W. McLaughlin	

### PSYCHOLOGY

2008 Albert Bandura  
2007 Giacomo Rizzolati, Vittorio  
Gallese and Leonardo Fogassi  
2006 John O'Keefe and Lynn Nadel  
2005 Elizabeth Loftus  
2004 Aaron Beck  
2003 Daniel Kahneman and Amos  
Tversky  
2002 James McClelland and  
David Rumbelhart  
2001 Michael Posner, Marcus  
Raichle and Steven Peterson

### RELIGION

2008 Margaret Farley  
2007 Timothy Tyson  
2006 Marilynne Robinson  
2004 Jonathan Sacks  
2003 Mark Juergensmeyer  
2002 Miroslav Volf  
2001 James L. Krugel  
2000 Juegen Moltman  
1998 Charles Marsh  
1993 Larry Rasmussen  
1995 Diana L. Eck  
1994 Stephen L. Carter  
1993 Elizabeth A. Johnson  
1992 Ralph Harper  
1991 John Harwood Hicks  
1990 E.P. Sanders

# GENERAL INFORMATION

---

## **2008-09 Trustee's Award Winner**

The Trustee's Award is given annually to a faculty member for outstanding efforts to improve student life at the University.

**James Grubola**

## **Distinguished Teaching Professor Awards**

**Michael Barone**

**Buddhadeb Dawn**

**James Hoying**

**Gary Hoyle**

**Frank Nuessel**

**Rodney Folz**

**Richard Neal Garrison**

**Susan Griffin**

**James Stone, III**

**Gennaro Vito**

## **Exemplary Multicultural Teaching Award**

**Michael Fowler**

### **Excellence in Service Awards**

**Brian Alpert**

**Lawrence Gettleman**

**Beth Boehm**

**J.P. Mohsen**

**Terry Singer**

### **Excellence in Teaching Awards**

**Thomas Clark**

**Andy Frey**

**Eleanor Lederer**

**Sam Marcossou**

**Robert Powers**

### **Excellence in Scholarship, Research and Creative Activity Awards**

**Mahendra Sunkara**

**Paul York**

# GENERAL INFORMATION

---

## **2008-09 Outstanding Performance Awards**

The Office of the President gives Outstanding Performance Awards annually based on a staff person's commitment to serve students, the general public and university colleagues; sustained high-level of productivity and consistent quality of work; demonstration of a high degree of initiative in the performance of jobs; exceptional dependability; effective relationships with others; and enhancement of the university's image through professional publications and public service.

David Adams, accountant, Controller's Office

Anita Sturgill Block, program director, Delphi Center for Teaching & Learning

Eileen Davis, assistant director, Ulmer Career Management Center

Jodi Duce, unit business manager, Law Library

Keith Gowan, coordinator, Physics Technical Services, Department of Physics & Astronomy

Gary MCGuffin, groundskeeper, Physical Plant

Susie Mangrum, custodian, HSC Physical Plant

Katherine Niehaus, legal assistant, University Counsel

Dale Ramsay, director, Intramural & Recreational Sports

Stuart Shoemaker, foreman, Paint Shop, Physical Plant

Kevin Shively, network analyst, Information Technology

Maureen Slaton, admissions counselor, Kent School of Social Work

David Veltman, foreman, Chilled Water Plant, Physical Plant

Kirk Williams, dialysis equipment technician, Kidney Disease Program

Mary Gayle Wrocklage, clerk, Department of Physics & Astronomy

## **Honorable Mention**

Richard Ellis, plumber, HSC Physical Plant

Clarence Johnson, custodian, HSC Physical Plant

Eddie LeMon, network services technician, Information Technology

Georgette Moore, administrative assistant to CODRE & COSW, Office of the President

Deborah Saylor, program assistant, Controller's Office

# ADMINISTRATION

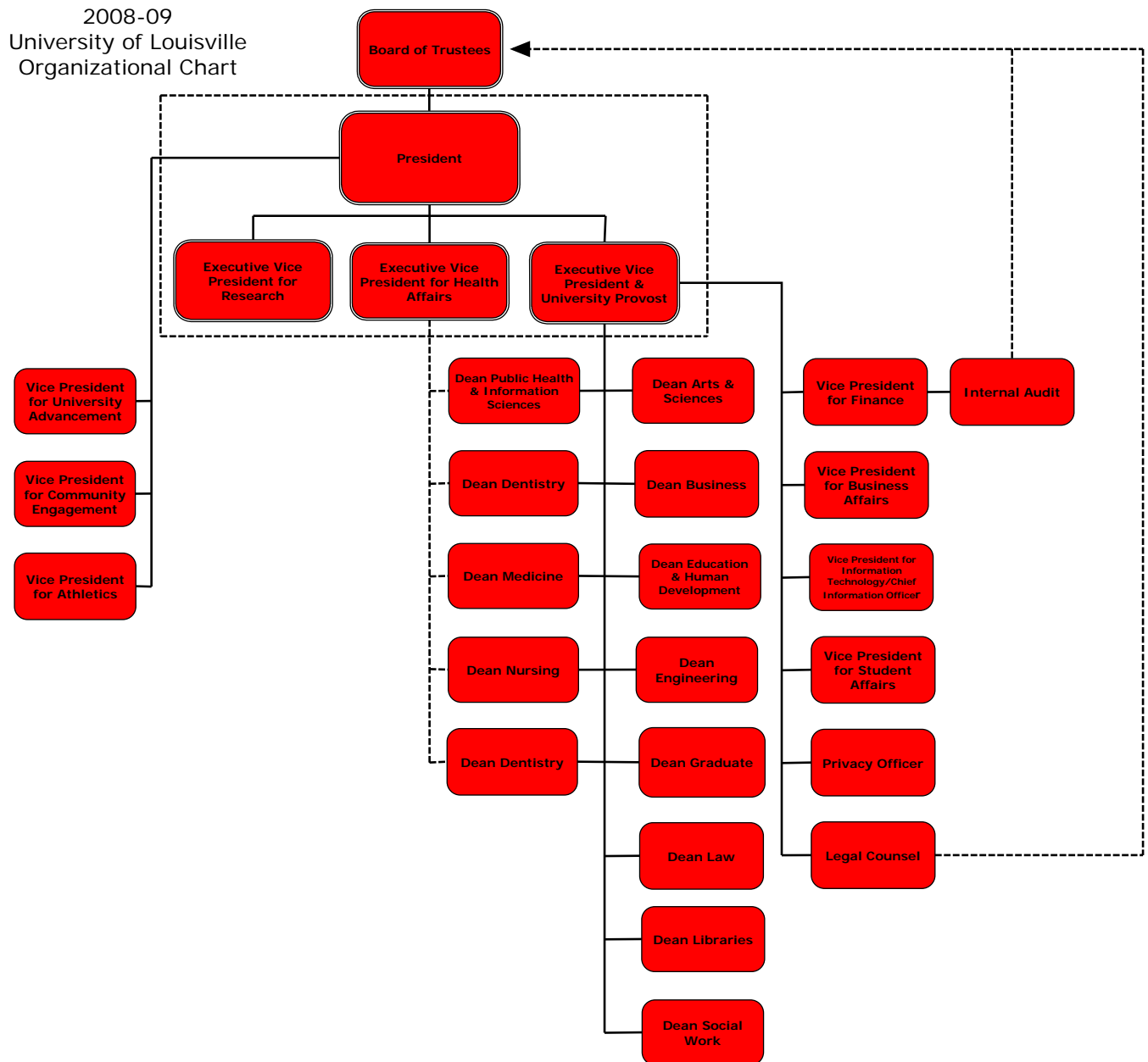

# ADMINISTRATION

2008-09  
Executive Vice President and  
University Provost Organizational Chart

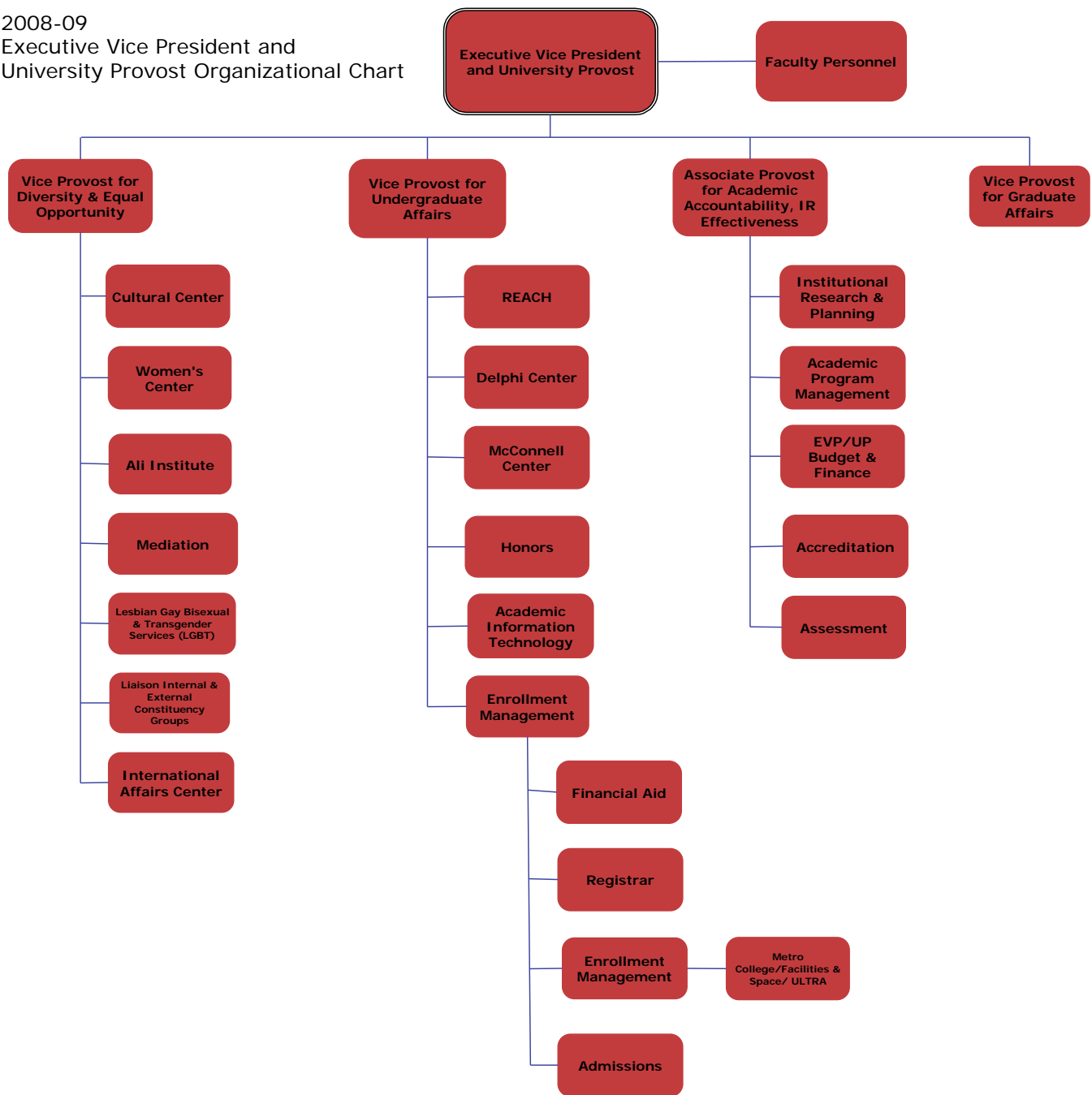

# ADMINISTRATION

2008-09 Executive Vice President for Health Affairs  
Organizational Chart

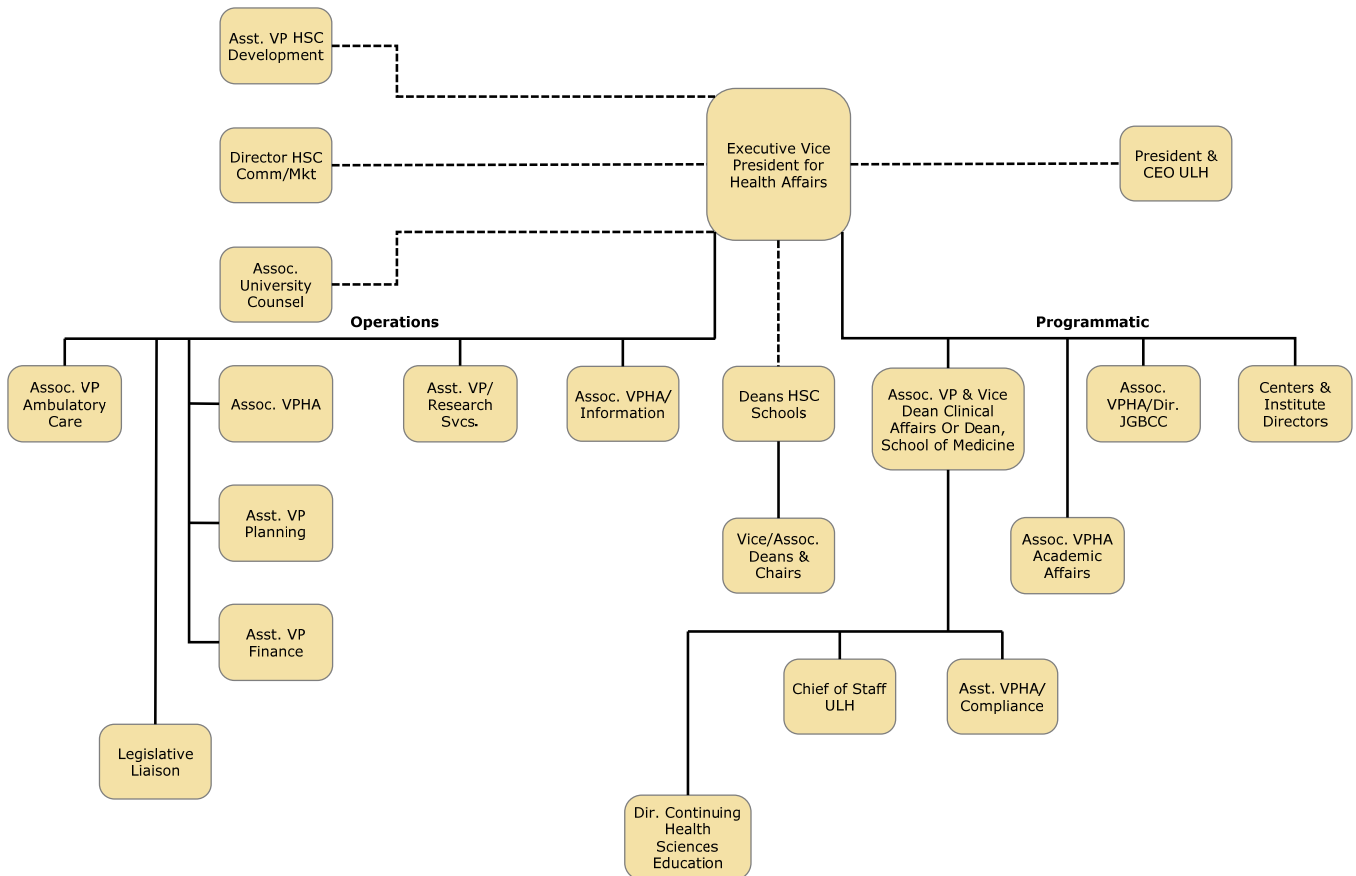

# ADMINISTRATION

---

## Board of Trustees

Ms. Marie K. Abrahms	Ms. Jessica S. Loving
Mr. Jonathan Blue	Ms. Brucie Moore
Mr. Ron Butt	Mr. Jack Chester Porter
Mr. Owsley Brown Frazier	Mr. Steve Poe
Mr. Brent Fryrear	Ms. Debbie Scoppechio
Dr. Salem George.	Dr. William Selvidge
Ms. Margaret Handmaker	Ms. Sandra Metts Snowden
Dr. Robert Hughes	Mr. Rudy Spencer
Ms. Rebecca Jackson	Mr. Bill Stone
Ms. Melissa Laning	

## Board of Overseers

Ms. Helen Harting Abell	Mr. C. Edward Glasscock	Mr. James M. Ratcliffe
Ms. Claire Alagia	Mr. A. Wallace Grafton	Dr. John Polk
Mr. Nolen C. Allen	Ms. Juliet Cooper Gray	Rabbi Joe Rooks Rapport
Mr. Tyler Allen	Mr. Craig Greenberg	Mr. Sam Rechter
Mr. Robert S. Allison	Ms. Mary Moss Greenebaum	Mr. Dana Reinhardt
Mr. Joseph L. Ardery	Ms. Cece Hagan	Dr. William Renda
Mr. Daniel Ash	Mr. Keith Hall	Mr. Benjamin K. Richmond
Mr. Robert C. Ayotte	Mr. Larry Hartog	Mr. Douglas Riddle
Mr. James Bareuther	Dr. Blake Haselton	Mr. Eddy C. Roberts, Jr.
Mr. J. McFerran Barr II	Mr. Kennedy Helm	Ms. Elaine Johns Robinson
Mr. Lewis S. (Sonny) Bass	Mr. Audwin Helton	Dr. Sharon Porter Robinson
Dr. Marty Bell	Mr. Bruce Henderson	Mr. Robert Rounsavall III
Mr. Robert P. Benson	Mr. Michael Hendricks	Mr. Michael T. Rust
Ms. Joanne M. Berryman	Mr. Henry V. Heuser, Jr.	Mrs. Ruth Ryan
Judge Angela McCormick Bisig	Ms. Katheryn Higgins	Mr. T. W. Samuels, Jr.
Mr. Phillip D. Bond	Mr. Frank B. Hower, Jr.	Mr. Herbert J. Schardein, Jr.
Mrs. Olga P. Booher	Mr. John Huber, Jr.	Ms. Debbie Scoppechio
Mr. Raymond F. Bossmeyer	Mr. D. Harry Jones	Mr. Michael L. Seebert
Mr. Morton Boyd	Dr. W. Scott Jones	Mr. George R. Siemens, Jr.
Mr. Carl Brazley	Dr. Shawn Jones	Ms. Rebecca Simpson
Mr. J. Michael Brown	Ms. Jan Karzen	Mr. Benjamin Small
Ms. Vickie Yates Brown	Mr. George N. King, Sr.	Mr. Donald L. Sorenson
Mr. Pedro Bryant	Mr. Jim King	Mr. Ray Strothman
Mr. Doug Butler	Ms. Blanche Kitchen	Mr. Randy Sullivan
Mr. Lindy Casebier	Mr. Robert Koetter	Mr. Dick Swope
Mr. Malcolm B. Chancey, Jr.	Mr. Robert A. Kohn	Mrs. Sandy Talbott
Ms. Ann Ford Cobb	Ms. Heddy Kurz	Ms. Susan Stout Tamme
Mr. W. Stewart Cobb	Mr. Baylor Landrum, Jr.	Ms. Jeanette Thomson
Ms. Martha Neal Cooke	Mr. Brian F. Lavin	Mr. Bernard Trager
Mr. Everett H. Cowan	Mr. Milton M. Livingston	Mr. Steve Trager
Mr. Bernard A. Dahlem	Ms. Nancy Loene	Mr. Daniel C. Ulmer, Jr.
Mr. William E. Darragh	Mr. Jon Mapp	Mr. Curtis Warfield
Ms. Tonya York Dees	The Hon. Romano L. Mazzoli	Dr. Sam Weakley
Mr. Charles P. Denny, Chair	Mr. Charles I. McCarty	Dr. Barbara Weakley-Jones
The Hon. Bob DeWeese	Mr. Larry McDonald	Ms. Beverly Wheatley
Mr. Frank P. Doheny, Jr.	Mr. T. Ballard Morton, Jr.	Mr. Mark Wheeler
Mr. Welby E. Edwards	Ms. Debra Murphy	Ms. Mary Gwen Wheeler
Mr. Larry Ethridge	Mr. Randy Neely	Chief Robert White
Mr. Scott Ferguson	Ms. Ann Oldfather	Mr. Dick H. Wilson
Mr. Carl T. Fischer, Jr.	Ms. Merrily Orsini	Mr. Steve Wilson
Mr. George Fischer	Mr. Kent Oylerr, III	Ms. Beth Worland
Mr. Greg Fischer	Mr. Thomas J. Payette	Mr. Marc Yussman
Ms. Laura Lee Frazier	Ms. Ruth Ann Cox Pence	

# ADMINISTRATION

---

## Administrative Officers

### PRESIDENT'S OFFICE

President  
Executive Assistant to the President  
Assistant to the President  
Vice President for Finance  
Assistant Vice President for Finance  
Director for Budget and Financial Planning  
University Counsel  
Assistant University Counsel  
Assistant University Counsel  
Director of Internal Audit

Dr. James R. Ramsey  
Ms. Kathleen McDaniel Smith  
Ms. Vicky Hibbs  
Mr. Michael Curtin  
Mr. R. Jason Tomlinson  
Ms. Susan W. Ingram  
Ms. Angela D. Koshewa  
Mr. Glenn D. Bossmeyer  
Ms. Julie F. DeMunbrun  
Mr. David F. Barker

### UNIVERSITY PROVOST

Executive Vice President and University Provost  
Vice Provost for Diversity and Equal Opportunity  
Vice Provost for Undergraduate Affairs  
Associate Provost for Academic Planning, IR and Effectiveness  
Associate Provost for External Academics and Faculty Development  
Assistant University Provost for Delphi Center for Teaching and Learning  
Director of International Center

Dr. Shirley C. Willihnganz  
Dr. Mordean Taylor-Archer  
Dr. Dale Billingsley  
Mr. Robert Goldstein  
Dr. David A. Howarth  
Dr. Gale Rhodes  
Dr. Joy Carew

### COMMUNITY ENGAGEMENT

Vice President for Community Engagement  
Associate Vice President for Community Engagement

Dr. Daniel Hall  
Dr. Ralph Fitzpatrick

### ATHLETICS

Vice President for Athletics/Director of Athletics  
Executive Senior Associate Athletic Director/Senior Women's Administrator  
Executive Senior Associate Athletic Director  
Senior Associate Athletic Director for Compliance  
Senior Associate Athletic Director for Development  
Senior Associate Athletic Director for Academics  
Senior Associate Athletic Director for Media Relations  
Associate Athletic Director for Licensing, Facilities and Ticket Operations  
Associate Athletic Director for Business  
Associate Director for Development

Mr. Tom Jurich  
Ms. Julie Hermann  
Mr. R. Kevin Miller  
Mr. John Carns  
Mr. Gary Friedman  
Mr. Marvin Mitchell  
Mr. Kenny Klein  
Mr. Pete Cautilli  
Ms. Alicia Clark  
Ms. Lisa Crespo

### UNIVERSITY ADVANCEMENT

Vice President for University Advancement  
Senior Associate Vice President for University Advancement  
Associate Vice President for Communications and Marketing  
Associate Vice President for Governmental Relations  
Assistant Vice President for Alumni Relations  
Assistant Vice President for Development, HSC  
Assistant Vice President for Advancement Services

Mr. A. Keith Inman  
Ms. Mary Griffith  
Mr. John Drees  
Ms. Alicia Sells  
Mr. Jimmy Ford  
Ms. Theresa Raidy  
Mr. Dwight Dozier

### INFORMATION TECHNOLOGY

Vice President for Information Technology  
Assistant Vice President for Information Technology

Dr. Priscilla Hancock  
Ms. Sandra Johnson-Byers

# ADMINISTRATION

---

## **Administrative Officers - Continued**

### BUSINESS AFFAIRS

Vice President for Business Affairs  
Associate Vice President for Business Affairs  
Associate Vice President for Facilities  
Associate Vice President for Human Resources

Assistant Vice President for Business Affairs  
Director of Environmental Health and Safety  
Director of Public Safety  
Director of Planning, Design & Construction

Mr. Larry Owsley  
Mr. Mitchell H. Payne  
Mr. Larry Detherege  
Mr. John Ralston (Acting July 2008-  
June 2009)  
Ms. Teresa L. Rutledge  
Ms. Cheri Hildreth  
Mr. Wayne Hall  
Mr. Ken Dietz

### HUMAN RESOURCES

Vice President for Human Resources  
Director of Affirmative Action and Employee Relations

Ms. Kim Maffet (Acting Jan. -June 2009)  
Mr. Harvester Johnson

### HEALTH AFFAIRS

Executive Vice President for Health Affairs  
Associate Vice President for Health Affairs  
Associate Vice President for Health Affairs/Director JGBCC  
Associate Vice President for Health Affairs/Information Sciences  
Associate Vice President for Health Affairs  
Associate Vice President for Health Affairs  
Associate Vice President for Health Affairs/Compliance  
Assistant Vice President for Health Affairs/Director of Planning  
Assistant Vice President for Research Services  
Assistant Vice President for Development/HSC  
Director of Communications and Marketing, HSC  
Associate University Counsel  
Director, Continuing Health Education Sciences  
President/CEO, UofL Hospital  
Acting Chief of Staff, UofL Hospital  
Legislative Liaison

Dr. Larry Cook  
Dr. David Wiegman  
Dr. Donald Miller  
Dr. Richard Clover  
Dr. Eugene Gilchrist  
Mr. Terry Gossom  
Ms. Debbie Troklus  
Mr. W. Clarke Johnson, III  
Dr. William W. King  
Ms. Theresa Raidy  
Ms. Ellen de Graffenreid  
Mr. Glenn Bossmeyer  
Dr. Sharon Whitmer  
Dr. James Taylor  
Dr. Kristine Krueger  
Mr. Dennis Boyd

### EXECUTIVE VICE PRESIDENT FOR RESEARCH

Executive Vice President for Research  
Associate Vice President for Research  
Associate Vice President for Research  
Associate Vice President for Translational Research  
Director of Grants Management  
Director of Industry Contracts  
Director of Sponsored programs Development  
Director of Technology Transfer

Dr. Manuel Martinez-Maldonado  
Dr. George Pack  
Dr. Pamela Feldhoff  
Dr. Craig McClain  
Ms. Judy L. Bristow  
Dr. David K. King  
Ms. Kimberly A. Lally  
Mr. James R. Zanewicz

### STUDENT AFFAIRS

Vice President for Student Affairs  
Associate Vice President and Dean of Students

Dr. Thomas Jackson  
Dr. Michael Mardis

### ENROLLMENT MANAGEMENT OFFICES

University Registrar and Director of Enrollment Systems  
Executive Director of Admissions  
Director of Financial Aid

Ms. Kathleen Otto  
Ms. Jenny Sawyer  
Ms. Patricia O. Arauz

# ADMINISTRATION

---

## Deans And Department Chairs

### College of Arts and Sciences

---

Dean	Dr. James B. Hudson
Associate Dean for Undergraduate Education	Dr. Julia Detrich
Associate Dean for Faculty Affairs	Dr. John Ferrè
Associate Dean for Research & Graduate Education	Dr. Robert Buchanan
Associate Dean Diversity & Community Outreach	Dr. David Anderson
Assistant Dean for Advising and Student Support Services	Dr. Tomarra Adams
Assistant Dean for Undergraduate Education	Dr. James Carter
Assistant Dean for Administration	Ms. Anne Domeck
Assistant Dean for Undergraduate Studies	Dr. Roselle Taylor
Assistant Dean for Finance	Ms. Jeanie McCabe
Assistant Dean for Graduate Education	Dr. Wendy Pfeffer
<b>Humanities Division</b>	
English	Dr. Susan Griffin
ISEL	Ms. Anne Griner
Fine Arts	Professor James T. Grubola
Classical and Modern Languages	Dr. Augustus Matri
Philosophy	Dr. Robert Kimball
Theatre Arts	Professor Russell Vandenbroucke
<b>Natural Sciences Division</b>	
Aerospace Sciences	Lt. Col. Mark Smekrud
Biology	Dr. Ronald D. Fell
Chemistry	Dr. George R. Pack
Mathematics	Dr. Thomas Riedel
Military Science	Lt. Col. Edmund Naughton
Physics	Dr. David Brown
<b>Social Sciences Division</b>	
Anthropology	Dr. Julie Peteet
Communication	Dr. Allan W. Futrell
Geography and Geosciences	Dr. Keith Mountain
History	Dr. John McLeod
Humanities	Dr. Elaine Wise
Justice Administration	Dr. Deborah Wilson
Pan-African Studies	Dr. Theresa Rajck-Talley
Political Science	Dr. Ronald Vogel
Psychological and Brain Sciences	Dr. Barbara Burns
Sociology	Dr. Allen Furr
Urban & Public Affairs	Dr. Steven Bourassa
Women's and Gender Studies	Dr. Nancy Theriot
<b>Interdisciplinary Programs</b>	
Honors Program	Dr. John Richardson
Latin American Studies Program	Dr. Rhonda Buchanan
Liberal Studies Program	Dr. John Hale

# ADMINISTRATION

---

## Deans And Department Chairs - Continued

### College of Education and Human Development

---

Interim Dean	Dr. Blake Haselton
Vice Dean	Dr. Ann Larson
Associate Dean for Academic Affairs	Dr. Cheryl Kolander
Associate Dean for Research	Dr. Robert Ronau
Assistant Dean for Administration	Mr. Donald R. Carson
Assistant Dean for Student Affairs	Dr. Margaret Pentecost
Assistant Dean for Diversity	Dr. Thaddeus Dumas
Assistant Dean for Development	Ms. Paula Campbell
Acting Chair, Educational and Counseling Psychology	Dr. Linda Shapiro
Chair, Health and Sport Sciences	Dr. David Britt
Chair, Leadership, Foundations and Human Resource Education	Dr. Joe Petrosko
Chair, Teaching and Learning	Dr. Karen Karp (Fall 2008) Dr. Ann Larson - Acting (Spring 2009)

### Kent School of Social Work

---

Dean	Dr. Terry L. Singer
Associate Dean of Academic Affairs	Dr. Anna Faul
Associate Dean of Student Affairs	Dr. Pamela Yankeelov
Associate Dean for Research	Dr. Riann Van Zyl
Director of the Doctoral Program	Dr. Ruth Huber
Director of International Programs	Dr. Thomas L. Lawson
Director of Practicum Education	Ms. Martha Fuller
Co-Directors of Marriage and Family Therapy Programs	Dr. Dan Wulff & Dr. Sally St. George

### University Libraries

---

Dean	Professor Hannelore B. Rader
Associate Dean, Libraries Operation and Director, Ekstrom Library	Professor Diane M. Nichols
Associate Dean, Assessment, Personnel and Research	Professor Melissa Laning
Evelyn Schneider Endowed Chair for Scholarly Communication	Professor Dwayne Buttler
Director, Office of Libraries Technology	Professor Weiling Liu
Director, Dwight Anderson Memorial Music Library	Professor Karen Little
Director, Margaret Bridwell Art Library	Professor Gail R. Gilbert
Director, Kornhauser Health Sciences Library	Professor Neal Nixon
Director, University Archives and Records Center	Dr. William J. Morison

# ADMINISTRATION

---

## Deans And Department Chairs - Continued

### **Brandeis School of Law**

---

Dean	Mr. James Ming Chen
Associate Dean for Academic Affairs	Mr. R. Thomas Blackburn, Jr.
Associate Dean for Student Life	Ms. Kathleen Bean
Assistant Dean for Admissions	Mr. Brandon Hamilton
Assistant Dean for Career Services & Public Service	Ms. Kathy Urbach

### **College of Business**

---

Dean	Dr. R. Charles Moyer
Associate Dean	Dr. Audrey D. Kline
Associate Dean for Undergraduate Program	Dr. Julia N. Karcher
Associate Dean for Research	Dr. David Dubofsky
Associate Dean for Masters Programs	Dr. Robert Nixon
Assistant Dean for Student Services	Ms. Allie Goatley
Assistant Dean for Development	Ms. Jane Goldstein
Chair, School of Accountancy	Dr. Bill Stout
Chair, Computer Information Systems	Dr. Manju Ahuja
Chair, Economics	Dr. John Vahaly
Chair, Equine Industry Program	Mr. Richard Wilcke
Chair, Finance	Dr. Fred Siegal
Chair, Management	Dr. Lyle Sussman
Chair, Marketing	Dr. P. S. Raju

### **School of Dentistry**

---

Dean	Dr. John J. Sauk
Associate Dean for Predoctoral Education	Dr. Gary A. Crim
Associate Dean for Clinics and Postdoctoral Education	Dr. Melanie R. Peterson
Associate Dean for Alumni and Student Affairs	Dr. Wood E. Currens
Associate Dean for Business and Finance	Mr. Louis B. Bauer
Associate Dean for Research and Enterprise	Dr. Denis Kinane
Orthodontic, Pediatric and Geriatric Dentistry (Interim)	Dr. Anibal M. Silveira
Molecular, Cellular and Craniofacial Biology	Dr. Robert M. Greene
Periodontics, Endodontics and Dental Hygiene	Dr. Henry Greenwell
Diagnostic Sciences, Prosthodontics and Restorative Dentistry (Interim)	Dr. Jane P. Casada
Surgical and Hospital Dentistry	Dr. Brian Alpert

# ADMINISTRATION

---

## Deans And Department Chairs - Continued

### School of Interdisciplinary and Graduate Studies (SIGS)

---

Vice Provost and Interim Dean	Dr. William Pierce
Associate Dean	Dr. Beth Boehm
Assistant Dean	Dr. Paul J. DeMarco

### School of Medicine

---

Dean	Dr. Edward C. Halperin
Vice Dean for Academic Affairs	Dr. David L. Wiegman
Vice Dean for Clinical Affairs	Vacant
Vice Dean for Research (Acting)	Dr. Russell Prough
Senior Associate Dean for Student Affairs and Academic Affairs	Dr. Toni Ganzel
Associate Dean for Admissions	Dr. Stephen Wheeler
Associate Dean for Faculty Affairs	Dr. Tracy Eells
Associate Dean for Graduate Medical Education	Dr. John Roberts
Associate Dean for Research	Dr. Peter Rowell
Associate Dean for Trover Campus	Dr. William Crump
Associate Dean for Medical Education	Dr. Ruth Greenberg
Associate Dean for Academic Affairs	Dr. V. Faye Jones
Assistant Dean for Graduate Medical Education	Dr. Michael Ostapchuck
Assistant Dean for Administration	Dr. Kristine Krueger
Assistant Dean for Continuing Medical Education	Dr. Sharon Whitmer
Associate VP Administration and Finance	Mr. Terry D. Gossom
Director of Planning	Ms. Donna Gissen
Chair, Anatomical Sciences and Neurobiology	Dr. Fred J. Roisen
Chair, Anesthesiology and Perioperative Medicine (Acting)	Dr. Gary Loyd
Chair, Biochemistry and Molecular Biology	Dr. Ronald Gregg
Chair, Emergency Medicine	Dr. Daniel Danzl
Chair, Family and Geriatric Medicine	Dr. James O'Brien
Chair, Medicine	Dr. Richard N. Redinger
Chair, Microbiology and Immunology	Dr. Robert Stout
Acting Chair, Neurological Surgery	Dr. Jonathan Hodes
Chair, Neurology	Dr. Robert Friedland
Chair, Obstetrics, Gynecology and Women's Health	Dr. Christine Cook
Chair, Ophthalmology and Visual Sciences	Dr. Henry Kaplan
Chair, Orthopedic Surgery	Dr. John R. Johnson
Chair, Pathology and Laboratory Medicine	Dr. Ronald Elin
Chair, Pediatrics	Dr. Gerard Rabalais
Chair, Pharmacology and Toxicology	Dr. David W. Hein
Chair, Physiology and Biophysics	Dr. Irving G. Joshua
Chair, Psychiatry and Behavioral Sciences	Dr. Allan Tasman
Chair, Radiation Oncology	Dr. William Spanos
Chair, Radiology	Dr. Gregory Postel
Chair, Surgery	Dr. Kelly McMasters
Chair, Urology	Dr. Anthony Casale

# ADMINISTRATION

---

## Deans And Department Chairs - Continued

### School of Music

---

Dean	Dr. Christopher Doane
Associate Dean	Dr. Naomi J. Oliphant
Director of Graduate Studies	Dr. Jean M. Christensen
Director of Undergraduate Studies	Dr. Anne Marie de Zeeuw

### School of Nursing

---

Dean	Dr. Marcia Hern
Associate Dean for Graduate Academic Affairs	Dr. Rosalie Mainous
Associate Dean for Undergraduate Affairs	Dr. Ermalyn Kiehl
Associate Dean for Research	Dr. Seong-yi Baik

### School of Public Health and Information Sciences

---

Dean	Dr. Richard D. Clover
Associate Dean	Dr. W. Paul McKinney
Associate Dean	Dr. Susan Muldoon
Associate Dean	Dr. Pete Walton
Chair, Epidemiology and Population Health	Dr. Richard Baumgartner
Acting Chair, Biostatistics and Bioinformatics	Dr. Richard Baumgartner
Chair, Environmental and Occupational Health Sciences	Dr. David Tollerud
Chair, Health Promotion and Behavioral Sciences	Dr. Richard Wilson
Chair, Health Management and Systems Sciences	Dr. Robert Esterhay

### J. B. Speed School of Engineering

---

Dean	Dr. Mickey R. Wilhelm
Associate Dean	Dr. Thomas L. Starr
Associate Dean for Academic Affairs	Dr. Michael L. Day
Assistant Dean for Administration	Ms. Connie Braden
Chair, Bio-Engineering	Dr. Robert S. Keynton
Chair, Chemical Engineering	Dr. James Watters
Chair, Civil and Environmental Engineering	Dr. Jafar Mohsen
Chair, Computer Engineering and Computer Science	Dr. Adel S. Elmaghraby
Chair, Electrical and Computer Engineering	Dr. James H. Graham
Chair, Industrial Engineering	Dr. John S. Usher
Chair, Mechanical Engineering	Dr. Glen Prater, Jr.
Executive Director of the Kentucky Pollution Prevention Center	Mr. J. Cam Metcalf

# ADMINISTRATION

---

## Institutes, Centers And Directors

### College of Arts & Sciences

<i>Name</i>	<i>Director</i>	<i>Established</i>
Anne Braden Institute for Social Justice Research	Catherine Fosl	2006
Center for Asian Democracy	Shiping Hua	2006
Commonwealth Center for the Humanities & Society	Thomas Byers	1997
Center for Geographic Information Systems	Clara A. Leuthart	1995
Institute for Community Security & Public Safety	Jeffrey Fryrear	1971
Southern Police Institute	William F. Walsh	1951
Information Technology Research Center (iTRC)	James H. Graham, Jr.	2006
Urban Studies Institute	Bruce S. Gale	2006
- State Data Center	Ron Crouch	
- Kentucky Population Research Center	Michael Price	

### College of Business

<i>Name</i>	<i>Director</i>	<i>Established</i>
Institute for Entrepreneurial Research	James Fiet	2002
Center for Research on Entrepreneurship & Enterprise Development (CREED)	Thomas S. Lyons	1999
Center for Emerging Market Economies	Babu Nahata	1995
	Alexi Izyumov	
Family Business Center	Kathleen Hoyer	1995
Labor-Management Center	Carrie G. Donald	1983

### College of Education and Human Development

<i>Name</i>	<i>Director</i>	<i>Established</i>
Center for Career & Technical Education	James Stone	2008
Center for Research in Mathematics & Science Teacher Development	William S. Bush	2002
Interdisciplinary Center for Research on Early Childhood Issues and Initiatives	Victoria J. Molfese	2000
Kentucky Autism Training Center	vacant	1996
Nystrand Center of Excellence in Education	Diane W. Kyle	1987
Center for Health Promotion & Prevention Science Research	Cheryl Kolander	1984
Center for Economic Education	Sharon Kerrick	1974

### Executive Vice President for Research

<i>Name</i>	<i>Director</i>	<i>Established</i>
Institute for Molecular Diversity and Drug Design	vacant	1999
Logistics & Distribution Institute	Sunderesh S. Heragu	1998
Kentucky Institute for the Environment & Sustainable Development (KIESD)	Russell Barnett	1994
- Center for Environmental Education	Teddie Phillipson-Mower	
	David Wicks	
- Center for Environmental Engineering	Mark French	
- Center for Environmental & Occupational Health Science	Russell Prpugh	
- Center for Environmental Policy & Management	Peter Meyer	
	L. Herberle	
- Center for Sustainable Urban Neighborhoods	John Gilderbloom	
- Kentucky Center for Pollution Prevention	Cam Metcalf	
- Center for Environmental Science	vacant	
- Center for Land Use & Environmental Responsibilities	Tony Arnold	

# ADMINISTRATION

## Institutes, Centers And Directors

### Kent School of Social Work

<i>Director</i>	<i>Established</i>
Center for Family Resource Development	Dana N. Christensen 1990

### Executive Vice President for Health Affairs

<i>Name</i>	<i>Director</i>	<i>Established</i>
Depression Center	Jesse Wright	2009
Diabetes and Obesity Center	Aruni Bhatnagar	2009
Center for Autism	Allan Josephson (Interim)	2008
	Joseph Hersh (Interim)	
Center for Environmental Genomics & Integrative Biology	Kenneth Ramos	2008
Cardiovascular Innovation Institute	Tim Shaughnessy (Director)	2007
	Laman Gray (Medical Director)	
Center for Cancer Nursing Education and Research	Cynthia McCurren	2003
Center for the Deterrence of Biowarfare & Bioterrorism	Ronald M. Atlas, Richard D. Clover	2002
Institute of Molecular Cardiology	Roberto Bolli	2002
Institute for Cellular Therapeutics	Suzanne T. Ildstad	2001
Institute for Bioethics, Health Policy and Law	Mark A. Rothstein	2001
Outcomes Research Institute	Daniel Sessler	2001
Kentucky Spinal Cord Injury Research Center	Scott Whittemore	2001
University of Louisville Birth Defects Center	Robert Green	2000
Gheens Center on Aging	Eugenia Wang	2000
Kosair Children's Hospital Research Institute	David Gozal	1999
Center for Genetics & Molecular Medicine	Kenneth Ramos	1996
James Graham Brown Cancer Center	Donald Miller	1977
Price Institute of Surgical Research	Susan Galandiuk	1957

### School of Dentistry

<i>Name</i>	<i>Director</i>	<i>Established</i>
Birth Defects Center	Robert M. Greene	2000

### School of Public Health and Information Sciences

<i>Name</i>	<i>Director</i>	<i>Established</i>
Center for Health Hazard Preparedness	Ronald M. Atlas, Richard Clover	2002

### University Provost

<i>Name</i>	<i>Director</i>	<i>Established</i>
Muhammad Ali Institute for Peace & Justice	Alvin Herring	2001
McConnell Center for Political Leadership	Gary Gregg	1992

### J.B. Speed School of Engineering

<i>Name</i>	<i>Director</i>	<i>Established</i>
Institute for Advanced Materials and Renewable Energy	Mahendra Sunkara	2006
Center for Transportation Innovation	Louis Cohn	2002
Rapid Prototype Center	Ken Davis	2001
Center for Infrastructure Research	Thomas Rockaway	1999
Electropics Research Institute & Nanotechnology Center (ERNIC)	Robert Cohn	1996
Center for Industrial Ergonomics	Waldemat Karwowski	1986

# DEGREES

## Degrees Offered

### Fall 2008

<b>Certificate, 1 program</b>		<b>Post-Baccalaureate Certificates (continued)</b>	
Certificate in Police Executive Leadership Development	CPED	Certificate in Pan-African Studies	CPAS
		Certificate in Pre-Medicine	CPM
		Certificate in Women's Studies	CWS
<b>Associate Degrees, 1 program</b>			
Associate in Arts	AA	<b>Master Degrees, 75 programs</b>	
<b>Baccalaureate Degrees, 65 programs</b>		Master of Arts	MA
Bachelor of Arts	BA	Master of Accountancy	MAC
Bachelor of Fine Arts	BFA	Master of Arts in Teaching	MAT
Bachelor of Music	BM	Master of Business Administration	MBA
Bachelor of Music Education	BME	Master of Education	MED
Bachelor of Science	BS	Master of Engineering	MENG
Bachelor of Science in Business Administration	BSBA	Master of Fine Arts	MFA
Bachelor of Science in Chemical Engineering	BSCHE	Master of Music	MM
Bachelor of Science in Civil Engineering	BSCE	Master of Music in Education	MMED
Bachelor of Science in Electrical Engineering	BSEE	Master of Public Administration	MPA
Bachelor of Science in Computer Engineering and Computer Science	BSCES	Master of Public Health	MPH
Bachelor of Science in Engineering Science	BSES	Master of Science	MS
Bachelor of Science in Industrial Engineering	BSIE	Master of Science in Nursing	MSN
Bachelor of Science in Mechanical Engineering	BSME	Master of Science in Social Work	MSSW
Bachelor of Science in Nursing	BSN	Master of Urban Planning	MUP
Bachelor of Science in Social Work	BSW		
<b>Post-Baccalaureate Certificates, 13 programs</b>		<b>Specialist Degrees, 1 program</b>	
Certificate in Accountancy	CACC	Specialist in Education	EdS
Certificate in African American Theatre	CAAT		
Certificate in Clinical Investigation Sciences	CCIS	<b>Post-Master's Certificate, 1 program</b>	
Certificate in Data Mining	CDM	Certificate in Marriage and Family Therapy	
Certificate in Environmental Engineering	CEE		
Certificate in Equine Business	CEA	<b>Doctoral Degrees, 32 programs</b>	
Certificate in Health Professions Education	CHPE	<i>(Includes 1 Joint Doctoral Program)</i>	
Certificate in Latin American Studies	CHPE	Doctor of Audiology	AuD
Certificate in Logistics and Distribution	CLD	Doctor of Education	EdD
Certificate in Medieval and Renaissance Studies	CMR	Doctor of Philosophy	PhD
		<b>First Professional Degrees, 3 programs</b>	
		Doctor of Dental Medicine	DMD
		Doctor of Medicine	MD
		Juris Doctor	JD
		<b>Total Degree Programs</b>	<b>192</b>

Notes: The total does not reflect degrees with multiple program offerings (e.g., BA/BFA).

Programs are defined by assigned codes from the Classification of Instructional Programs (CIP) of the National Center for Educational Statistics.

Source: Office of the Registrar

# DEGREES

## Degrees Awarded 2003-04 through 2007-08

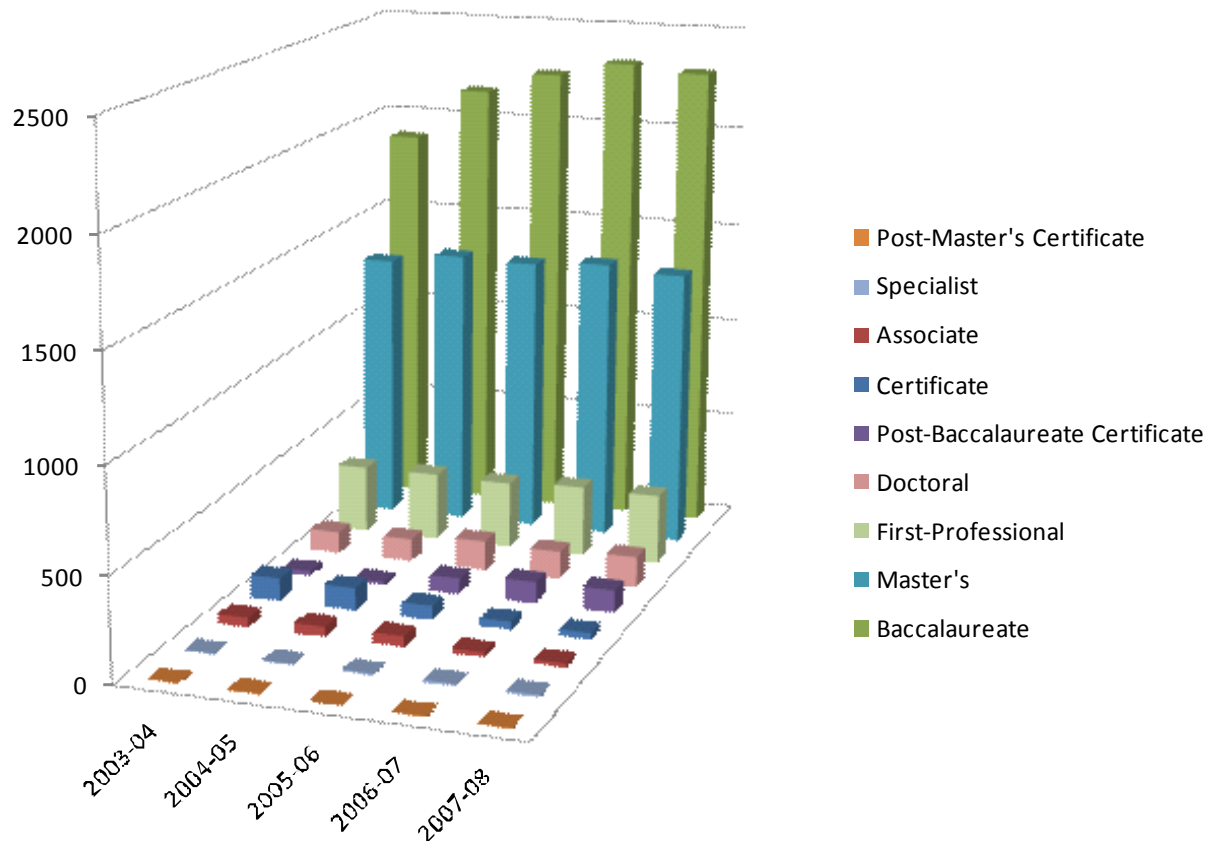

Degree	2003-04	2004-05	2005-06	2006-07	2007-08
Certificate	112	109	68	38	31
Associate	45	48	51	22	19
Baccalaureate	1,890	2,148	2,253	2,328	2,298
Post-Baccalaureate Certificate	25	16	78	105	109
Masters	1,317	1,369	1,360	1,385	1,359
Post-Masters Certificate	3	4	0	4	4
Specialist	5	4	8	10	10
Doctoral	106	112	144	135	151
First-Professional	330	333	327	346	343
<b>Total</b>	<b>3,833</b>	<b>4,143</b>	<b>4,289</b>	<b>4,373</b>	<b>4,324</b>

Source: Office of the Registrar

# DEGREES

## Degrees Awarded by School

2007-08

	Certificate	Associate	Baccalaureate	Post-Baccalaureate Certificate	Master's	Post-Master's Certificate	Specialist	Doctoral	First-Professional	Total
College of Arts and Sciences	31	19	1,139	78	182	0	0	37	0	1,486
Brandeis School of Law	0	0	0	0	0	0	0	0	126	126
College of Business	0	0	509	17	193	0	0	0	0	719
School of Dentistry	0	0	32	0	10	0	0	0	71	113
College of Education and Human Development	0	0	248	1	479	0	10	41	0	779
Graduate Interdisciplinary	0	0	0	5	0	0	0	0	0	5
Kent School of Social Work	0	0	0	0	156	4	0	5	0	165
School of Medicine	0	0	0	1	61	0	0	40	146	248
School of Music	0	0	31	0	26	0	0	0	0	57
School of Nursing	0	0	146	0	18	0	0	0	0	164
School of Public Health and Information Sciences	0	0	0	0	34	0	0	4	0	38
J.B. Speed School of Engineering	0	0	193	7	200	0	0	24	0	424
<b>Total</b>	<b>31</b>	<b>19</b>	<b>2,298</b>	<b>109</b>	<b>1,359</b>	<b>4</b>	<b>10</b>	<b>151</b>	<b>343</b>	<b>4,324</b>

Note 1: Bachelor of Science degrees in Dental Hygiene, Dentistry, and Medicine are awarded by the College of Arts and Sciences.

Note 2: The Graduate School awards all Doctor of Philosophy (PhD), Doctor of Education (EdD), and all Master's degrees except those defined as professional degrees (MSSW and MENG).

Note 3: Total includes 5 baccalaureate degrees earned in the UofL/WKU joint engineering program.

Source: Office of the Registrar

# DEGREES

## Degrees Awarded by Gender and Degree Level 2003-04 through 2007-08

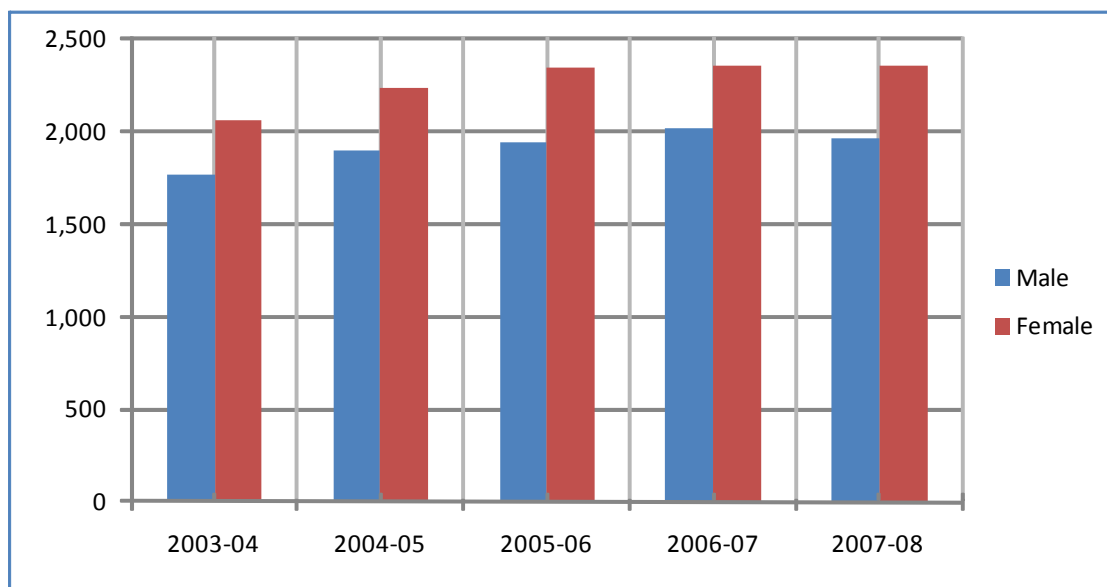

	Post- Certificate	Associate	Baccalaureate	Post- Certificate	Master's	Post- Certificate	Specialist	Doctoral	First- Professional	Total
<b>2003-04</b>										
Male	97	3	854	13	564	2	2	49	184	1,768
Female	15	42	1,036	12	753	1	3	57	146	2,065
Total	112	45	1,890	25	1,317	3	5	106	330	3,833
<b>2004-05</b>										
Male	84	4	976	9	601	2	2	60	163	1,901
Female	25	44	1,172	7	768	2	2	52	170	2,242
Total	109	48	2,148	16	1,369	4	4	112	333	4,143
<b>2005-06</b>										
Male	60	3	993	50	592	0	5	77	160	1,940
Female	8	48	1,260	28	768	0	3	67	167	2,349
Total	68	51	2,253	78	1,360	0	8	144	327	4,289
<b>2006-07</b>										
Male	34	3	1,020	75	600	4	3	80	198	2,017
Female	4	19	1,308	30	785	0	7	55	148	2,356
Total	38	22	2,328	105	1,385	4	10	135	346	4,373
<b>2007-08</b>										
Male	28	4	1,008	80	563	0	6	72	206	1,967
Female	3	15	1,290	29	796	4	4	79	137	2,357
Total	31	19	2,298	109	1,359	4	10	151	343	4,324

# DEGREES

## Degrees Awarded by Race 2003-04 through 2007-08

	Certificate	Associate	Baccalaureate	Post-Baccalaureate Certificate	Master	Post-Master Certificate	Specialist	Doctoral	First-Professional	Total
<b>2003-04*</b>										
African American	9	4	242	3	111	0	0	7	18	394
Hispanic	5	1	28	0	29	0	0	2	2	67
Asian or Pacific Islander	0	1	62	1	90	0	0	14	23	191
American Indian/Alaskan Native	0	0	2	1	3	0	0	0	1	7
White	94	39	1,534	20	908	3	5	73	286	2,962
Non-Resident Alien	0	0	17	0	169	0	0	10	0	196
Unknown	4	0	5	0	7	0	0	0	0	16
<b>Total</b>	<b>112</b>	<b>45</b>	<b>1,890</b>	<b>25</b>	<b>1,317</b>	<b>3</b>	<b>5</b>	<b>106</b>	<b>330</b>	<b>3,833</b>
<b>2004-05*</b>										
African American	10	6	253	0	119	0	0	3	14	405
Hispanic	3	0	31	0	16	0	0	4	2	56
Asian or Pacific Islander	1	0	54	0	88	0	0	17	20	180
American Indian/Alaskan Native	0	0	3	0	2	0	0	1	0	6
White	93	42	1,779	16	997	4	4	78	297	3,310
Non-Resident Alien	0	0	16	0	145	0	0	9	0	170
Unknown	2	0	12	0	2	0	0	0	0	16
<b>Total</b>	<b>109</b>	<b>48</b>	<b>2,148</b>	<b>16</b>	<b>1,369</b>	<b>4</b>	<b>4</b>	<b>112</b>	<b>333</b>	<b>4,143</b>
<b>2005-06</b>										
African American	10	5	301	7	126	0	2	5	22	478
Hispanic	4	1	24	2	27	0	0	1	6	65
Asian or Pacific Islander	1	0	76	0	26	0	0	4	18	125
American Indian/Alaskan Native	0	0	8	0	4	0	0	1	0	13
White	48	44	1,793	68	948	0	6	81	273	3,261
Non-Resident Alien	0	0	40	1	229	0	0	52	3	325
Unknown	5	1	11	0	0	0	0	0	5	22
<b>Total</b>	<b>68</b>	<b>51</b>	<b>2,253</b>	<b>78</b>	<b>1,360</b>	<b>0</b>	<b>8</b>	<b>144</b>	<b>327</b>	<b>4,289</b>
<b>2006-07</b>										
African American	4	4	270	6	106	0	0	4	16	410
Hispanic	1	1	38	1	16	0	0	0	2	59
Asian or Pacific Islander	1	0	70	5	38	0	0	5	18	137
American Indian/Alaskan Native	0	0	0	1	3	0	0	1	1	6
White	31	17	1,904	84	992	4	9	75	308	3,424
Non-Resident Alien	0	0	38	5	223	0	0	51	1	318
Unknown	1	0	8	3	7	0	1	0	0	20
<b>Total</b>	<b>38</b>	<b>22</b>	<b>2,328</b>	<b>105</b>	<b>1,385</b>	<b>4</b>	<b>10</b>	<b>136</b>	<b>346</b>	<b>4,374</b>
<b>2007-08</b>										
African American	2	4	254	12	104	0	1	11	16	404
Hispanic	2	0	39	2	15	0	0	4	5	67
Asian or Pacific Islander	0	0	59	2	34	0	0	3	19	117
American Indian/Alaskan Native	0	0	10	0	1	0	0	0	0	11
White	21	15	1,866	55	968	4	8	90	299	3,326
Non-Resident Alien	0	0	48	3	223	0	1	43	0	318
Unknown	6	0	22	35	14	0	0	0	4	81
<b>Total</b>	<b>31</b>	<b>19</b>	<b>2,298</b>	<b>109</b>	<b>1,359</b>	<b>4</b>	<b>10</b>	<b>151</b>	<b>343</b>	<b>4,324</b>

\* Revised as of 9/14/07 to reflect a correction in ethnicity data

Source: Office of the Registrar

## Degrees Awarded by Degree and Program

### Certificates

Police Executive Development	31		
		<b>Total</b>	<b>31</b>

### Associate Degrees

Paralegal Studies	19		
		<b>Total</b>	<b>19</b>

### Baccalaureate Degrees

Accountancy	105	Management	156
Administration of Justice	120	Marketing	103
Anthropology	23	Mathematics/Applied	
Art History	16	Industrial Math	28
Art	58	Mechanical Engineering	71
Biology	86	Middle and Secondary	
Business Economics	14	Education	2
Chemical Engineering	19	Music Composition	2
Chemistry	25	Music Education	5
Civil Engineering	35	Music History	1
Communication	161	Music Performance	9
Computer Engineering and		Music Therapy	1
Computer Science	22	Music	13
Computer Information Systems	31	Nursing	146
Dental Hygiene	32	Occupational Training and	
Early Elementary Education	35	Development	45
Economics	7	Pan-African Studies	8
Electrical Engineering	33	Philosophy	24
English/Rhetoric and Composition	83	Physics	7
Equine Administration	13	Political Science	103
Finance	80	Psychology	182
French	6	Science-Dental Hygiene	2
Geography	20	Sociology	66
Health and Human Performance	97	Spanish	23
History	55	Sport Administration	63
Humanities	13	Theatre Arts	6
Industrial Engineering	13	Women's and Gender Studies	3
Liberal Studies	21	Workforce Leadership	6
		<b>Total</b>	<b>2,298</b>

Continued

# DEGREES

## Degrees Awarded by Degree and Program - Continued

### Post-Baccalaureate Certificates/Graduate Certificates

African American Theater	2	Health and Physical Education	1
Accountancy	14	Latin American Studies	3
Clinical Investigation	1	Marriage and Family Therapy	4
Data Mining	2	Police Executive Leadership Development	73
Environmental Engineering	7	Women's and Gender Studies	3
Equine Administration	3		
		<b>Total</b>	<b>113</b>

### Master's Degrees

Accountancy	22	Higher Education	16
Administration of Justice	23	History	6
Anatomical Sciences and Neurobiology	10	Human Resource Education	22
Art Eductaion	8	Humanities	6
Art History	5	Industrial Engineering	22
Biochemistry	2	Instructional Technology	15
Biology	10	Mathematics / Applied and Industrial Math	9
Biostatistics/Decision Science	5	Mechanical Engineering	40
Business Administration	171	Microbiology and Immunology	9
Chemical Engineering	8	Middle Grades Education	32
Chemistry	12	Music	6
Civil Engineering	29	Music Education	2
Clinical Investigative Science	7	Music Performance	19
Clinical Psychology	6	Nursing	18
Computer Engineering and Computer Science	11	Occuoational Training and Development	1
Computer Science	12	Oral Biology	10
Counseling and Personnel Services	75	Pan-African Studies	4
Creative Art	11	Pharmacology & Toxicology	6
Early Childhood Education	14	Physical Education	16
Early Elementary Education	67	Physics	3
Education Administration	5	Physiology and Biophysics	14
Electrical Engineering	33	Political Science	8
Engineering Management	45	Psychology	13
English/Rhetoric and Composition	16	Public Administration	16
Epidemiology / Clinical Investigative Sciences	1	Public Health	21
Exercise Physiology	8	Reading Education	8
Experimental Psychology	1	Secondary Education	80
French	6	Social Work	156
		Sociology	5

(master's degrees continued next page)

**Continued**

## Degrees Awarded by Degree and Program - Continued

### Master's Degrees, *Continued*

Spanish	14	Theatre Arts	5
Special Education	83	Urban Planning	6
Sport Administration	28	Women's and Gender Studies	2
<b>Total</b>			<b>1,359</b>

### Specialist Degrees

Educational Administration	10		
<b>Total</b>			<b>10</b>

### Doctoral Degrees

Anatomical Sciences and Neurobiology	3	Electrical Engineering	6
Art History	1	English / Rhetoric and Composition	4
Audiology	10	Epidemiology/Clinical Investigative Sciences	1
Biochemistry	4	Evaluation	2
Biology	5	Experimental Psychology	5
Biostatistics/Decision Science	1	Humanities	2
Chemical Engineering	2	Industrial Engineering	6
Chemistry	5	Mathematics / Applied and Industrial	4
Civil Engineering	2	Mechanical Engineering	3
Clinical Psychology	8	Microbiology and Immunology	10
Computer Science and Engineering	5	Pharmacology and Toxicology	8
Counseling and Personnel Services	12	Physiology and Biophysics	5
Curriculum and Instruction	4	Public Health Science	2
Organizational Development	5	Social Work	5
		Urban and Public Administration	3
<b>Total</b>			<b>151</b>

### First-Professional Degrees

Dentistry	71	Medicine	146
Law	126		
<b>Total</b>			<b>343</b>

### Total Degrees

**4,324**

# STUDENTS

## Enrollment by School, Student Level and Gender Fall 2008

College or School	Undergraduate			Graduate			First - Professional			Total		
	Male	Female	Total	Male	Female	Total	Male	Female	Total	Male	Female	Total
College of Arts and Sciences	3,680	4,484	8,164	374	489	863	0	0	0	4,054	4,973	9,027
Brandeis School of Law	0	0	0	0	0	0	239	191	430	239	191	430
College of Business	1,569	1,021	2,590	229	109	338	0	0	0	1,798	1,130	2,928
Continuing Studies	95	107	202	0	0	0	0	0	0	95	107	202
School of Dentistry	9	148	157	24	17	41	204	159	363	237	324	561
College of Education and Human Development	665	954	1,619	397	1,049	1,446	0	0	0	1,062	2,003	3,065
Graduate Interdisciplinary Programs	9	1	10	7	11	18	0	0	0	16	12	28
Kent School of Social Work	6	37	43	71	302	373	0	0	0	77	339	416
School of Medicine	0	0	0	155	220	375	681	487	1,168	836	707	1,543
School of Music	148	136	284	37	24	61		0	0	185	160	345
School of Nursing	103	846	949	13	110	123	0	0	0	116	956	1,072
School of Public Health and Information Sciences		1	1	70	99	169	0	0	0	70	100	170
J.B. Speed School of Engineering	1,267	209	1,476	395	103	498	0	0	0	1,662	312	1,974
<b>Total</b>	<b>7,551</b>	<b>7,944</b>	<b>15,495</b>	<b>1,772</b>	<b>2,533</b>	<b>4,305</b>	<b>1,124</b>	<b>837</b>	<b>1,961</b>	<b>10,447</b>	<b>11,314</b>	<b>21,761</b>

Source: Office of the Registrar

## Enrollment by Student Level Fall 2004 through Fall 2008



	Undergraduate	Graduate	First- Professional	Total
<b>Fall 2004</b>	14,933	4,926	1,866	21,725
<b>Fall 2005</b>	15,057	4,793	1,910	21,760
<b>Fall 2006</b>	15,103	4,800	1,938	21,841
<b>Fall 2007</b>	15,125	4,618	1,946	21,689
<b>Fall 2008</b>	15,495	4,305	1,961	21,761

Source: Office of the Registrar

# STUDENTS

## Enrollment by Status and FTE Fall 2004 - Fall 2008

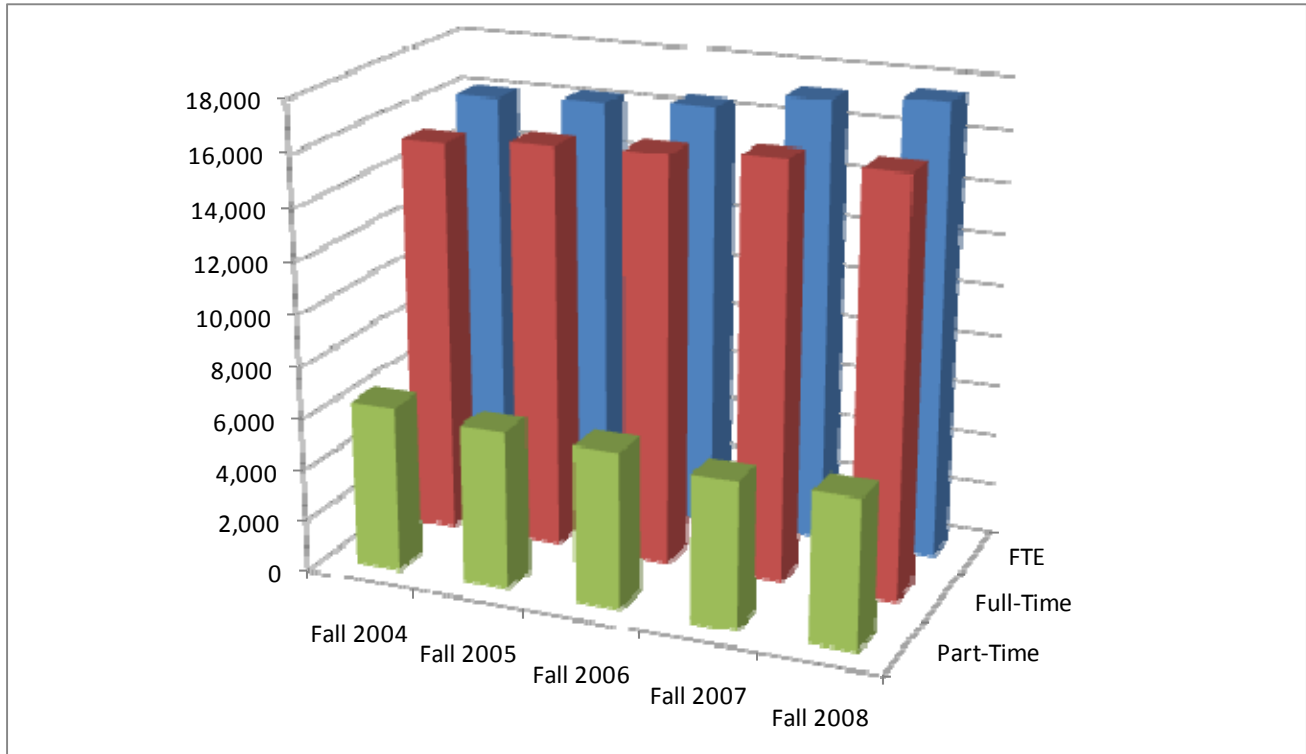

	Full-Time		Part-Time		Total	FTE
	#	%	#	%		
Fall 2004	15,309	70.5%	6,416	29.5%	21,725	16,051
Fall 2005	15,643	71.9%	6,117	28.1%	21,760	16,246
Fall 2006	15,804	72.4%	6,037	27.6%	21,841	16,494
Fall 2007	16,061	74.1%	5,628	25.9%	21,689	17,214
Fall 2008	16,027	73.7%	5,734	26.3%	21,761	17,540

Note: The Council on Postsecondary Education (CPE) definition for full-time equivalent (FTE) was used for each respective year.

# STUDENTS

## Enrollment by School, Student Level and Race Fall 2008

College or School	African American	American Indian or Alaskan Native	Asian or Pacific Islander	Hispanic	White	Non-Resident Alien	Unknown	Total
<b>College of Arts and Sciences</b>								
Undergraduate	1,162	28	265	158	6,178	237	136	<b>8,164</b>
Graduate	75	3	10	11	614	123	27	<b>863</b>
Subtotal	1,237	31	275	169	6,792	360	163	<b>9,027</b>
Percent of Subtotal	13.7%	0.3%	3.0%	1.9%	75.2%	4.0%	1.8%	<b>100.0%</b>
<b>Brandeis School of Law</b>								
First-Professional	23	1	9	9	369	8	11	<b>430</b>
Subtotal	23	1	9	9	369	8	11	<b>430</b>
Percent of Subtotal	5.3%	0.2%	2.1%	2.1%	85.8%	1.9%	2.6%	<b>100.0%</b>
<b>College of Business</b>								
Undergraduate	258	4	69	43	2,126	50	40	<b>2,590</b>
Graduate	11	0	14	5	244	48	16	<b>338</b>
Subtotal	269	4	83	48	2,370	98	56	<b>2,928</b>
Percent of Subtotal	9.2%	0.1%	2.8%	1.6%	80.9%	3.3%	1.9%	<b>100.0%</b>
<b>Continuing Studies</b>								
Undergraduate	19	0	9	4	166	0	4	<b>202</b>
Subtotal	19	0	9	4	166	0	4	<b>202</b>
Percent of Subtotal	9.4%	0.0%	4.5%	2.0%	82.2%	0.0%	2.0%	<b>100.0%</b>
<b>School of Dentistry</b>								
Undergraduate	24	0	3	2	127	0	1	<b>157</b>
Graduate	1	0	2	1	18	19	0	<b>41</b>
First-Professional	29	6	19	5	294	7	3	<b>363</b>
Subtotal	54	6	24	8	439	26	4	<b>561</b>
Percent of Subtotal	9.6%	1.1%	4.3%	1.4%	78.3%	4.6%	0.7%	<b>100.0%</b>
<b>College of Education and Human Development</b>								
Undergraduate	254	4	19	33	1,255	36	18	<b>1,619</b>
Graduate	146	3	15	15	1,159	35	73	<b>1,446</b>
Subtotal	400	7	34	48	2,414	71	91	<b>3,065</b>
Percent of Subtotal	13.1%	0.2%	1.1%	1.6%	78.8%	2.3%	3.0%	<b>100.0%</b>
<b>Graduate Interdisciplinary Studies</b>								
Undergraduate	0	0	2	0	7	0	1	<b>10</b>
Graduate	3	0	2	0	12	0	1	<b>18</b>
Subtotal	3	0	4	0	19	0	2	<b>28</b>
Percent of Subtotal	11%	0%	14%	0%	67.9%	0%	7%	<b>100.0%</b>
<b>Kent School of Social Work</b>								
Undergraduate	16	1	0	0	25	0	1	<b>43</b>
Graduate	90	3	2	6	244	7	21	<b>373</b>
Subtotal	106	4	2	6	269	7	22	<b>416</b>
Percent of Subtotal	25.5%	1.0%	0.5%	1.4%	64.7%	1.7%	5.3%	<b>100.0%</b>

Source: Office of the Registrar

Continued

# STUDENTS

## Enrollment by School, Student Level and Race - Continued Fall 2008

College or School	African American	American Indian or Alaskan Native	Asian or Pacific Islander	Hispanic	White	Non-Resident Alien	Unknown	Total
<b>School of Medicine</b>								
Graduate	21	0	16	3	190	131	14	<b>375</b>
First-Professional	73	2	130	18	868	51	26	<b>1,168</b>
Subtotal	94	2	146	21	1,058	182	40	<b>1,543</b>
Percent of Subtotal	6.1%	0.1%	9.5%	1.4%	68.6%	11.8%	2.6%	<b>100.0%</b>
<b>School of Music</b>								
Undergraduate	17	1	4	6	249	4	3	<b>284</b>
Graduate	3	0	1	4	42	6	5	<b>61</b>
Subtotal	20	1	5	10	291	10	8	<b>345</b>
Percent of Subtotal	5.8%	0.3%	1.4%	2.9%	84.3%	2.9%	2.3%	<b>100.0%</b>
<b>School of Nursing</b>								
Undergraduate	93	2	21	18	793	7	15	<b>949</b>
Graduate	5	0	2	0	112	2	2	<b>123</b>
Subtotal	98	2	23	18	905	9	17	<b>1,072</b>
Percent of Subtotal	9.1%	0.2%	2.1%	1.7%	84.4%	0.8%	1.6%	<b>100.0%</b>
<b>School of Public Health and Information Sciences</b>								
Undergraduate	0	0	0	0	0	1	0	<b>1</b>
Graduate	14	0	15	3	99	26	12	<b>169</b>
Subtotal	14	0	15	3	99	27	12	<b>170</b>
Percent of Subtotal	8.2%	0.0%	8.8%	1.8%	58.2%	15.9%	7.1%	<b>100.0%</b>
<b>J.B. Speed School of Engineering</b>								
Undergraduate	69	5	55	29	1,277	22	19	<b>1,476</b>
Graduate	12	1	17	6	275	181	6	<b>498</b>
Subtotal	81	6	72	35	1,552	203	25	<b>1,974</b>
Percent of Subtotal	4.1%	0.3%	3.6%	1.8%	78.6%	10.3%	1.3%	<b>100.0%</b>
<b>Total University</b>								
Undergraduate	1,912	45	447	293	12,203	357	238	<b>15,495</b>
Graduate	381	10	96	54	3,009	578	177	<b>4,305</b>
First-Professional	125	9	158	32	1,531	66	40	<b>1,961</b>
Total	2,418	64	701	379	16,743	1,001	455	<b>21,761</b>
Percent of Total	11.1%	0.3%	3.2%	1.7%	76.9%	4.6%	2.1%	<b>100.0%</b>

Source: Office of the Registrar

# STUDENTS

## Enrollment by School, Age, Student Level and Status Fall 2008

College or School	Undergraduate		Graduate		First-Professional		Total
	Full-Time	Part-Time	Full-Time	Part-Time	Full-Time	Part-Time	
<b>College of Arts and Sciences</b>							
21 and Under	4,033	548	3	0	0	0	4,584
22 - 30	1,850	959	345	142	0	0	3,296
31 - 59	292	443	165	186	0	0	1,086
60 and Over	7	32	4	18	0	0	61
Subtotal	6,182	1,982	517	346	0	0	9,027
<b>Brandeis School of Law</b>							
21 and Under	0	0	0	0	5	0	5
22 - 30	0	0	0	0	332	28	360
31 - 59	0	0	0	0	46	19	65
60 and Over	0	0	0	0	0	0	0
Subtotal	0	0	0	0	383	47	430
<b>College of Business</b>							
21 and Under	1,381	55	0	1	0	0	1,437
22 - 30	624	310	63	145	0	0	1,142
31 - 59	55	164	43	85	0	0	347
60 and Over	0	1	0	1	0	0	2
Subtotal	2,060	530	106	232	0	0	2,928
<b>Continuing Studies</b>							
21 and Under	0	0	0	0	0	0	0
22 - 30	3	50	0	0	0	0	53
31 - 59	0	92	0	0	0	0	92
60 and Over	1	56	0	0	0	0	57
Subtotal	4	198	0	0	0	0	202
<b>School of Dentistry</b>							
21 and Under	102	7	0	0	0	0	109
22 - 30	35	7	18	5	302	0	367
31 - 59	5	1	15	3	60	1	85
60 and Over	0	0	0	0	0	0	0
Subtotal	142	15	33	8	362	1	561
<b>College of Education and Human Development</b>							
21 and Under	797	28	2	0	0	0	827
22 - 30	353	128	321	361	0	0	1,163
31 - 59	59	247	163	576	0	0	1,045
60 and Over	2	5	6	17	0	0	30
Subtotal	1,211	408	492	954	0	0	3,065
<b>Graduate Interdisciplinary Studies</b>							
21 and Under	0	0	0	0	0	0	0
22 - 30	0	7	9	1	0	0	17
31 - 59	0	3	2	5	0	0	10
60 and Over	0	0	0	1	0	0	1
Subtotal	0	10	11	7	0	0	28

Source: Office of the Registrar

Continued

# STUDENTS

## Enrollment by School, Age, Student Level and Status - Continued Fall 2008

College or School	Undergraduate		Graduate		First-Professional		Total
	Full-Time	Part-Time	Full-Time	Part-Time	Full-Time	Part-Time	
<b>Kent School of Social Work</b>							
21 and Under	9	0	0	1	0	0	<b>10</b>
22 - 30	11	1	163	47	0	0	<b>222</b>
31 - 59	22	0	115	40	0	0	<b>177</b>
60 and Over	0	0	4	3	0	0	<b>7</b>
Subtotal	42	1	282	91	0	0	<b>416</b>
<b>School of Medicine</b>							
21 and Under	0	0	0	0	5	0	<b>5</b>
22 - 30	0	0	228	20	883	0	<b>1,131</b>
31 - 59	0	0	119	8	278	1	<b>406</b>
60 and Over	0	0	0	0	1	0	<b>1</b>
Subtotal	0	0	347	28	1,167	1	<b>1,543</b>
<b>School of Music</b>							
21 and Under	211	5	1	0	0	0	<b>217</b>
22 - 30	30	24	38	8	0	0	<b>100</b>
31 - 59	5	9	9	5	0	0	<b>28</b>
60 and Over	0	0	0	0	0	0	<b>0</b>
Subtotal	246	38	48	13	0	0	<b>345</b>
<b>School of Nursing</b>							
21 and Under	498	25	0	0	0	0	<b>523</b>
22 - 30	229	91	26	29	0	0	<b>375</b>
31 - 59	59	47	22	43	0	0	<b>171</b>
60 and Over	0	0	0	3	0	0	<b>3</b>
Subtotal	786	163	48	75	0	0	<b>1,072</b>
<b>School of Public Health and Information Sciences</b>							
21 and Under	0	0	1	0	0	0	<b>1</b>
22 - 30	0	0	67	18	0	0	<b>85</b>
31 - 59	0	1	30	52	0	0	<b>83</b>
60 and Over	0	0	0	1	0	0	<b>1</b>
Subtotal	0	1	98	71	0	0	<b>170</b>
<b>J.B. Speed School of Engineering</b>							
21 and Under	813	198	2	0	0	0	<b>1,013</b>
22 - 30	286	123	270	113	0	0	<b>792</b>
31 - 59	19	37	70	43	0	0	<b>169</b>
60 and Over	0	0	0	0	0	0	<b>0</b>
Subtotal	1,118	358	342	156	0	0	<b>1,974</b>
<b>Total University</b>							
21 and Under	7,844	866	9	2	10	0	<b>8,731</b>
22 - 30	3,421	1,700	1,548	889	1,517	28	<b>9,103</b>
31 - 59	516	1,044	753	1,046	384	21	<b>3,764</b>
60 and Over	10	94	14	44	1	0	<b>163</b>
Total	11,791	3,704	2,324	1,981	1,912	49	<b>21,761</b>

Source: Office of the Registrar

# STUDENTS

## Headcount, Credit Hours & FTE by School & Student Level Fall 2008

College or School	Undergraduate			Graduate			Medical and Dental		
	Headcount	Credit		Headcount	Credit		Headcount	Credit	
		Hours	FTE		Hours	FTE		Hours	FTE
College of Arts and Sciences	8,164.0	98,938.0	6,595.9	863.0	5,123.0	566.4	0.0	0.0	0.0
Brandeis School of Law	0.0	0.0	0.0	0.0	0.0	0.0	0.0	0.0	0.0
College of Business	2,590.0	32,309.5	2,154.0	338.0	2,748.5	235.0	0.0	0.0	0.0
Continuing Studies	202.0	657.0	43.8	0.0	0.0	0.0	0.0	0.0	0.0
School of Dentistry	157.0	2,261.0	150.7	41.0	224.0	33.7	363.0	5,475.5	363.0
College of Education and Human Development	1,619.0	19,845.0	1,323.0	1,446.0	8,863.5	792.2	0.0	0.0	0.0
Graduate Interdisciplinary Studies	10.0	39.0	2.6	18.0	148.5	12.4	0.0	0.0	0.0
Kent School of Social Work	43.0	634.0	42.3	373.0	3,647.0	317.9	0.0	0.0	0.0
School of Medicine	0.0	0.0	0.0	375.0	1,997.5	351.8	1,168.0	12,868.5	1,168.0
School of Music	284.0	4,099.0	273.3	61.0	565.0	47.1	0.0	0.0	0.0
School of Nursing	949.0	11,986.0	799.1	123.0	883.0	73.6	0.0	0.0	0.0
School of Public Health and Information Sciences	1.0	5.0	0.3	169.0	1,344.0	118.0	0.0	0.0	0.0
J.B. Speed School of Engineering	1,476.0	18,033.0	1,202.2	498.0	3,553.0	378.1	0.0	0.0	0.0
<b>Total</b>	<b>15,495.0</b>	<b>188,806.5</b>	<b>12,587.2</b>	<b>4,305.0</b>	<b>29,097.0</b>	<b>2,926.2</b>	<b>1,531.0</b>	<b>18,344.0</b>	<b>1,531.0</b>

Source: Office of the Registrar

Continued

# STUDENTS

## Headcount, Credit Hours & FTE by School & Student Level - Continued Fall 2008

College or School	Law			Total		
	Headcount	Credit Hours	FTE	Headcount	Credit Hours	FTE
College of Arts and Sciences	0.0	0.0	0.0	9,027.0	104,061.0	7,162.3
Brandeis School of Law	430.0	5,953.5	496.1	430.0	5,953.5	496.1
College of Business	0.0	0.0	0.0	2,928.0	35,058.0	2,389.0
Continuing Studies	0.0	0.0	0.0	202.0	657.0	43.8
School of Dentistry	0.0	0.0	0.0	561.0	7,960.5	547.4
College of Education and Human Development	0.0	0.0	0.0	3,065.0	28,708.5	2,115.2
Graduate Interdisciplinary Studies	0.0	0.0	0.0	28.0	187.5	15.0
Kent School of Social Work	0.0	0.0	0.0	416.0	4,281.0	360.2
School of Medicine	0.0	0.0	0.0	1,543.0	14,866.0	1,519.8
School of Music	0.0	0.0	0.0	345.0	4,664.0	320.4
School of Nursing	0.0	0.0	0.0	1,072.0	12,869.0	872.6
School of Public Health and Information Sciences	0.0	0.0	0.0	170.0	1,349.0	118.3
J.B. Speed School of Engineering	0.0	0.0	0.0	1,974.0	21,586.0	1,580.3
<b>Total</b>	<b>430.0</b>	<b>5,953.5</b>	<b>496.1</b>	<b>21,761.0</b>	<b>242,201.0</b>	<b>17,540.4</b>

Note: Credit hours reported as defined by CPE

# STUDENTS

## Enrollment by Classification and School Fall 2008

College or School	Freshman	Sophomore	Junior	Senior	Under-graduate Nondegree	Post-Baccalaureate	Post-Master's Specialist	Doctoral
College of Arts and Sciences	2,266	1,697	1,592	1,908	371	330	481	331
Brandeis School of Law	0	0	0	0	0	0	0	0
College of Business	679	430	552	803	7	118	324	14
Continuing Studies	0	0	0	0	153	41	0	0
School of Dentistry	66	30	23	33	0	5	25	0
College of Education and Human Development	362	326	428	432	3	67	991	284
Graduate Interdisciplinary Programs	0	0	0	0	0	10	13	5
Kent School of Social Work	1	11	13	16	0	2	316	33
School of Medicine	0	0	0	0	0	0	91	183
School of Music	88	60	48	68	0	20	60	0
School of Nursing	268	170	143	211	0	157	86	19
School of Public Health and Information Sciences	0	0	0	0	0	1	117	45
J.B. Speed School of Engineering	376	301	269	501	1	28	330	160
<b>Total</b>	<b>4,106</b>	<b>3,025</b>	<b>3,068</b>	<b>3,972</b>	<b>535</b>	<b>779</b>	<b>2,834</b>	<b>1,074</b>

Note: Students classified as Specialist and Post-Master's Certificate are reported in the Master's headcount. Undergraduate Non-degree includes high school students enrolled for college credit.

Source: Office of the Registrar

Continued

# STUDENTS

## Enrollment by Classification and School - Continued Fall 2008

College or School	Graduate Nondegree	Post Doctoral	First- Professional	First- Professional Nondegree	House Staff	Auditor	Total
College of Arts and Sciences	42	9	0	0	0	0	9,027
Brandeis School of Law	0	0	423	7	0	0	430
College of Business	0	0	0	0	0	1	2,928
Continuing Studies	0	0	0	0	0	8	202
School of Dentistry	1	15	328	23	12	0	561
College of Education and Human Development	171	0	0	0	0	1	3,065
Graduate Interdisciplinary Programs	0	0	0	0	0	0	28
Kent School of Social Work	24	0	0	0	0	0	416
School of Medicine	13	88	589	0	579	0	1,543
School of Music	1	0	0	0	0	0	345
School of Nursing	18	0	0	0	0	0	1,072
School of Public Health and Information Sciences	6	1	0	0	0	0	170
J.B. Speed School of Engineering	3	5	0	0	0	0	1,974
<b>Total</b>	<b>279</b>	<b>118</b>	<b>1,340</b>	<b>30</b>	<b>591</b>	<b>10</b>	<b>21,761</b>

Source: Office of the Registrar

# STUDENTS

## Student Financial Aid

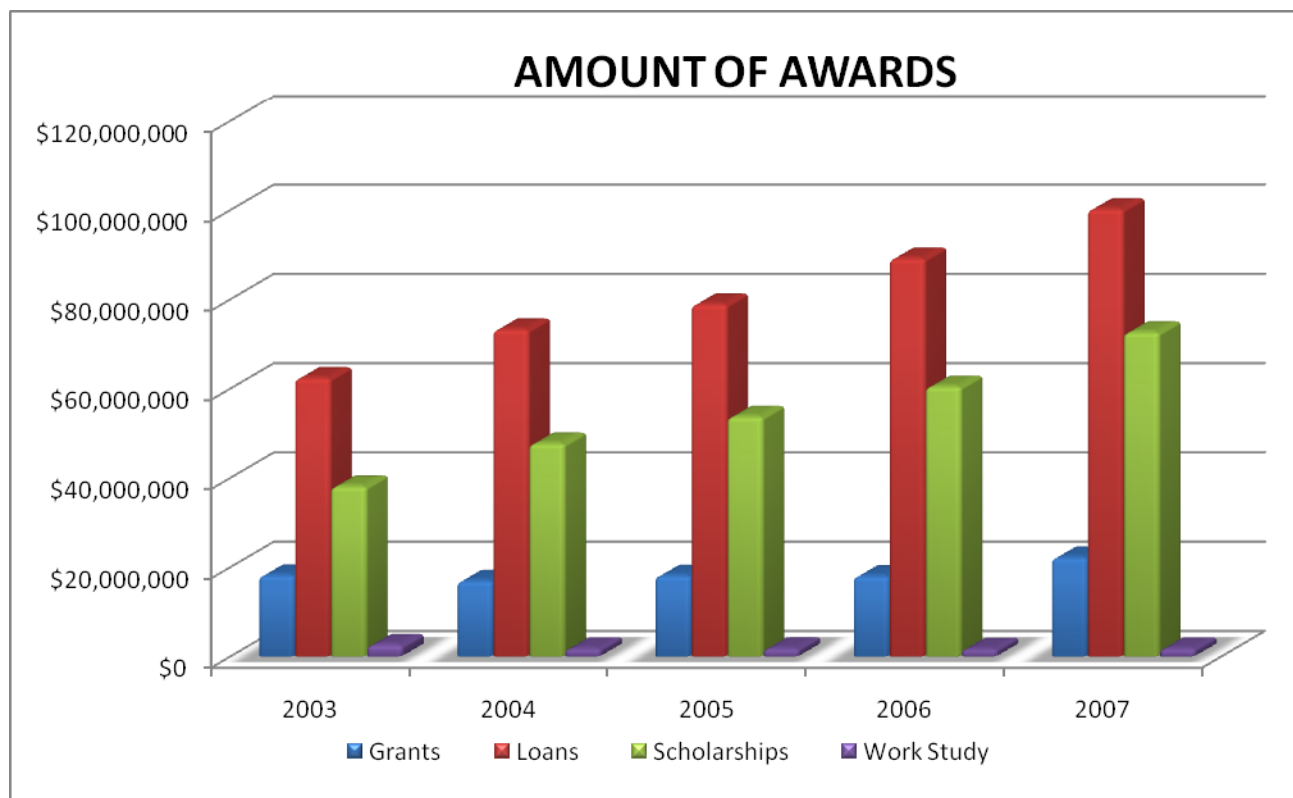

## AMOUNT OF AWARDS

Aid Year*	Grants	Loans	Scholarships	Work Study	Total
2003	\$18,043,171	\$62,233,952	\$37,976,752	\$2,453,250	\$120,707,125
2004	\$16,792,216	\$73,135,342	\$47,575,372	\$1,601,662	\$139,104,592
2005	\$17,985,175	\$78,743,676	\$53,581,676	\$1,617,906	\$151,928,433
2006	\$17,869,247	\$89,040,166	\$60,341,852	\$1,488,580	\$168,739,845
2007	\$22,021,127	\$100,080,863	\$72,496,913	\$1,606,851	\$196,205,754

## NUMBER OF AWARDS

Aid Year*	Grants	Loans	Scholarships	Work Study	Total
2003	4,734	7,100	9,432	840	22,106
2004	4,090	7,945	10,650	517	23,202
2005	4,193	8,274	11,078	567	24,112
2006	3,978	8,736	11,160	516	24,390
2007	4,736	9,262	12,481	595	27,074

Financial aid year is defined as fall, spring, summer semesters

Academic year is defined as summer, fall, spring semesters

# STUDENTS

## Enrollment by School and State of Origin Fall 2008

College or School	Kentucky Resident		Non-Kentucky Resident		Total
	#	%	#	%	
College of Arts and Sciences	7,549	83.6%	1,478	16.4%	9,027
Brandeis School of Law	306	71.2%	124	28.8%	430
College of Business	2,465	84.2%	463	15.8%	2,928
Continuing Studies	181	89.6%	21	10.4%	202
School of Dentistry	316	56.3%	245	43.7%	561
College of Education and Human Development	2,462	80.3%	603	19.7%	3,065
Graduate Interdisciplinary Programs	20	71.4%	8	28.6%	28
Kent School of Social Work	343	82.5%	73	17.5%	416
School of Medicine	789	51.1%	754	48.9%	1,543
School of Music	243	70.4%	102	29.6%	345
School of Nursing	907	84.6%	165	15.4%	1,072
School of Public Health and Information Sciences	117	68.8%	53	31.2%	170
J.B. Speed School of Engineering	1,561	79.1%	413	20.9%	1,974
<b>Total</b>	<b>17,259</b>	<b>79.3%</b>	<b>4,502</b>	<b>20.7%</b>	<b>21,761</b>

Note: Residence is based on state of origin at time of 1st enrollment and does not reflect residence for tuition billing purposes.

Source: Office of the Registrar

# STUDENTS

## Enrollment by Kentucky Counties Fall 2008

Adair	21	Grant	19	McLean	13
Allen	10	Graves	48	Meade	114
Anderson	20	Grayson	51	Menifee	1
Ballard	8	Green	8	Mercer	12
Barren	32	Greenup	59	Metcalfe	5
Bath	1	Hancock	20	Monroe	11
Bell	6	Hardin	656	Montgomery	15
Boone	301	Harlan	5	Morgan	3
Bourbon	11	Harrison	11	Muhlenberg	36
Boyd	66	Hart	16	Nelson	265
Boyle	35	Henderson	104	Nicholas	2
Bracken	1	Henry	56	Ohio	27
Breathitt	8	Hickman	2	Oldham	813
Breckinridge	56	Hopkins	86	Owen	5
Bullitt	530	Jackson	4	Owsley	1
Butler	11	Jefferson	10,278	Pendleton	7
Caldwell	21	Jessamine	29	Perry	15
Calloway	47	Johnson	13	Pike	44
Campbell	198	Kenton	417	Powell	1
Carlisle	3	Knott	6	Pulaski	63
Carroll	39	Knox	12	Robertson	0
Carter	12	Larue	38	Rockcastle	5
Casey	9	Laurel	28	Rowan	19
Christian	106	Lawrence	5	Russell	17
Clark	19	Lee	2	Scott	61
Clay	7	Leslie	3	Shelby	263
Clinton	5	Letcher	3	Simpson	19
Crittenden	4	Lewis	4	Spencer	104
Cumberland	6	Lincoln	6	Taylor	39
Davies	298	Livingston	4	Todd	6
Edmonson	3	Logan	21	Trigg	23
Elliott	2	Lyon	6	Trimble	25
Estill	1	Madison	67	Union	18
Fayette	430	Magoffin	4	Warren	184
Fleming	3	Marion	70	Washington	20
Floyd	19	Marshall	53	Wayne	12
Franklin	106	Martin	1	Webster	6
Fulton	0	Mason	16	Whitley	30
Gallatin	9	McCracken	205	Wolfe	6
Garrard	5	McCreary	7	Woodford	37
				<b>Total</b>	<b>17,259</b>

Source: Office of the Registrar

# STUDENTS

## Retention Rates

Retention/Persistence Rates of First-time, Full-Time, Baccalaureate Degree-seeking Freshmen

Entering Freshmen Cohort (Full-Time)		Retention Rates <sup>1</sup>		Persistence Rates <sup>2</sup>			
Year	N	After First Year	After Second Year	After Third Year	After Fourth Year	After Fifth Year	After Sixth Year
1999	2289	72.3%	55.4%	49.8%	46.8%	44.3%	45.0%
2000	2238	72.0%	59.0%	54.0%	50.0%	47.0%	48.0%
2001	2212	75.2%	62.3%	56.1%	54.2%	51.6%	50.7%
2002	2212	77.1%	64.1%	59.5%	55.5%	52.0%	53.1%
2003	2199	75.5%	64.9%	60.3%	55.2%	54.2%	54.6%
2004*	2307	76.5%	64.9%	60.2%	55.5%	55.4%	55.0%
2005	2256	78.1%	65.4%	61.3%	55.6%	55.7%	
2006	2383	78.0%	66.6%	63.5%	58.5%		
2007	2527	77.7%	66.8%	62.4%			

<sup>1</sup> Retention rates reflect continuing enrollment after first year or after two years.

<sup>2</sup> Persistence rates after the second year include students who are still enrolled as well as those who have previously graduated.

NOTE: The rates are calculated on a fall semester to fall semester basis. Retention cohorts from the year 2000 and later are subject to reconciliation by the Council on Postsecondary Education.

\* 2004 Cohort reconciled and revised (1/15/08), per IPEDS definition of excluding UG students enrolled in university affiliated foreign campuses.

Retention/Persistence Rates of All First-time, Baccalaureate Degree-seeking Freshmen

Entering Freshmen Cohort		Retention Rates <sup>1</sup>		Persistence Rates <sup>2</sup>			
Year	N	After First Year	After Second Year	After Third Year	After Fourth Year	After Fifth Year	After Sixth Year
1999	2439	71.0%	53.7%	48.2%	45.2%	42.8%	43.3%
2000	2397	70.1%	56.4%	51.6%	49.1%	46.3%	45.9%
2001	2330	73.6%	60.8%	54.5%	52.5%	50.1%	49.1%
2002	2304	76.0%	62.9%	58.2%	54.6%	51.2%	52.1%
2003	2286	74.5%	63.5%	58.9%	53.8%	52.9%	53.2%
2004*	2356	75.9%	64.2%	59.5%	54.8%	54.7%	54.3%
2005	2310	77.1%	64.5%	60.4%	54.8%	54.8%	
2006	2441	77.4%	66.0%	63.0%	57.8%		
2007	2567	77.1%	66.3%	61.9%			

<sup>1</sup> Retention rates reflect continuing enrollment after first year or after two years.

<sup>2</sup> Persistence rates after the second year include students who are still enrolled as well as those who have previously graduated.

Revised on 12/6/2007 with social security number changes that have been identified.

NOTE: The rates are calculated on a fall semester to fall semester basis. Retention cohorts from the year 2000 and later are subject to reconciliation by the Council on Postsecondary Education.

\* 2004 Cohort reconciled and revised (1/15/08), per IPEDS definition of excluding UG students enrolled in university affiliated foreign campuses.

Prepared by: Office of Institutional Research & Planning  
Rev. 20101118

## Graduation Rates

### Graduation Rates of First-time, Full-Time Bachelor's Degree Seeking Students

Cohort Year	Cumulative Graduation Rates		
	4 Years	5 Years	6 Years
1995	10.9%	25.8%	33.4%
1996	10.9%	25.5%	33.0%
1997	12.7%	28.6%	34.9%
1998	11.1%	27.1%	33.2%
1999	12.6%	29.8%	36.8%
2000	14.3%	33.8%	40.6%
2001	15.9%	35.6%	43.6%
2002	19.3%	39.4%	45.7%

# FACULTY

## Faculty Profile Fall 2008

	Male		Female		M & F	Minorities*	
	#	%	#	%	Total	#	%
<b>Full-Time</b>							
Professor	405	81.0%	95	19.0%	<b>500</b>	81	16.2%
Associate Professor	259	64.3%	144	35.7%	<b>403</b>	105	26.1%
Assistant Professor	277	55.0%	227	45.0%	<b>504</b>	157	31.2%
Instructor	55	38.7%	87	61.3%	<b>142</b>	37	26.1%
Lecturer	1	0.0%	0	0.0%	<b>1</b>	0	0.0%
Other	1	50.0%	1	50.0%	<b>2</b>	1	50.0%
<b>Total</b>	<b>998</b>	<b>64.3%</b>	<b>554</b>	<b>35.7%</b>	<b>1,552</b>	<b>381</b>	<b>23.3%</b>

	Male		Female		M & F	Minorities*	
	#	%	#	%	Total	#	%
<b>Part-Time</b>							
Professor	22	75.9%	7	24.1%	<b>29</b>	4	13.8%
Associate Professor	14	60.9%	9	39.1%	<b>23</b>	4	17.4%
Assistant Professor	29	53.7%	25	46.3%	<b>54</b>	5	9.3%
Instructor	2	15.4%	11	84.6%	<b>13</b>	0	0.0%
Lecturer	2	28.6%	5	71.4%	<b>7</b>	0	0.0%
Other	217	48.7%	229	51.3%	<b>446</b>	53	11.9%
<b>Total</b>	<b>286</b>	<b>50.0%</b>	<b>286</b>	<b>50.0%</b>	<b>572</b>	<b>66</b>	<b>11.5%</b>

	Male		Female		M & F	Minorities*	
	#	%	#	%	Total	#	%
<b>Total All</b>							
Professor	427	80.7%	102	19.3%	<b>529</b>	85	16.1%
Associate Professor	273	64.1%	153	35.9%	<b>426</b>	109	25.6%
Assistant Professor	306	54.8%	252	45.2%	<b>558</b>	162	29.0%
Instructor	57	36.8%	98	63.2%	<b>155</b>	37	23.9%
Lecturer	3	37.5%	5	62.5%	<b>8</b>	0	0.0%
Other	218	48.7%	230	51.3%	<b>448</b>	54	12.1%
<b>Total</b>	<b>1,284</b>	<b>60.5%</b>	<b>840</b>	<b>39.5%</b>	<b>2,124</b>	<b>447</b>	<b>21.0%</b>

Note: Includes all faculty, permanent and temporary.

The "Other" category includes teachers and excludes graduate assistants.

\* Minorities include African American, Native American/Alaskan Native, Asian/Pacific Islander and Hispanic race/ethnicities as well as non-resident aliens.

Source: Human Resources

## Faculty by Job Category Fall 2008

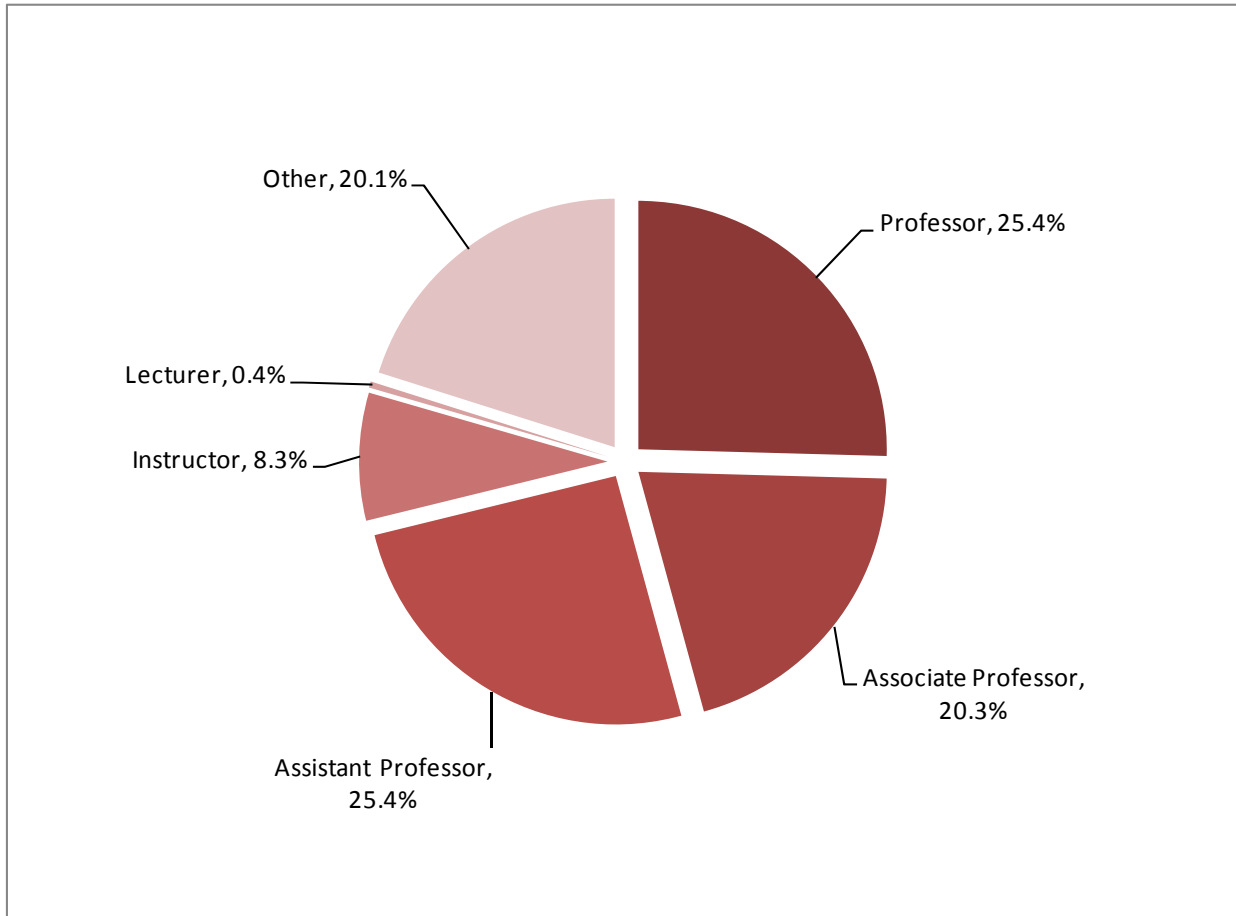

	Permanent		Temporary		Total	
	Full-Time	Part-Time	Full-Time	Part-Time	#	%
Professor	500	26	0	3	529	24.9%
Associate Professor	403	23	0	0	426	20.1%
Assistant Professor	504	54	0	0	558	26.3%
Instructor	142	13	0	0	155	7.3%
Subtotal	1,549	116	0	3	1,668	78.5%
Lecturer	1	0	0	7	8	0.4%
Other	2	17	4	425	448	21.1%
<b>Total</b>	<b>1,552</b>	<b>133</b>	<b>4</b>	<b>435</b>	<b>2,124</b>	<b>100.0%</b>

Source: Human Resources

The "Other" category includes teachers and excludes graduate assistants.

# FACULTY

**Full-Time Faculty by Rank  
Fall 2003 through Fall 2008**

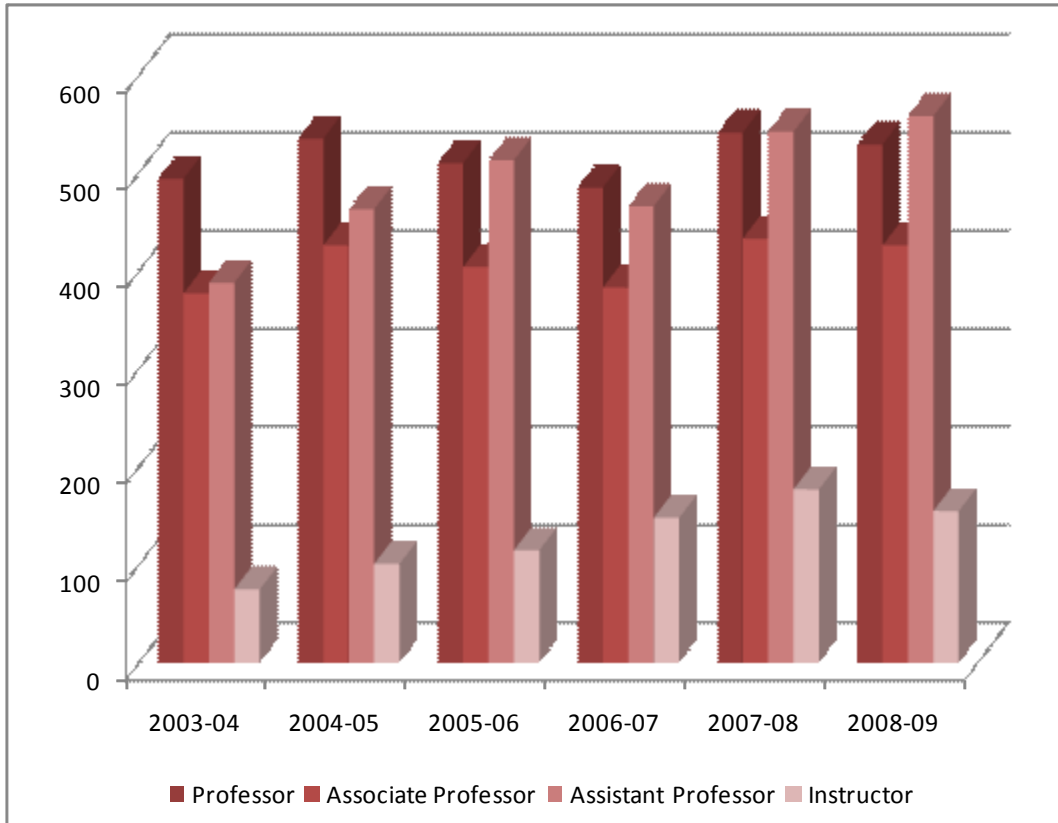

Rank	2003-04	2004-05	2005-06	2006-07	2007-08	2008-09
Professor	494	535	510	485	541	529
Associate Professor	377	426	404	383	433	426
Assistant Professor	388	463	513	466	542	558
Instructor	75	101	115	148	177	155
<b>Total</b>	<b>1,334</b>	<b>1,525</b>	<b>1,542</b>	<b>1,482</b>	<b>1,693</b>	<b>1,668</b>

**NOTE:** Includes only permanent, full-time faculty with rank of instructor through professor.

Source: Human Resources

**Full-Time Faculty by Tenure Status  
Fall 2003 Through Fall 2008**

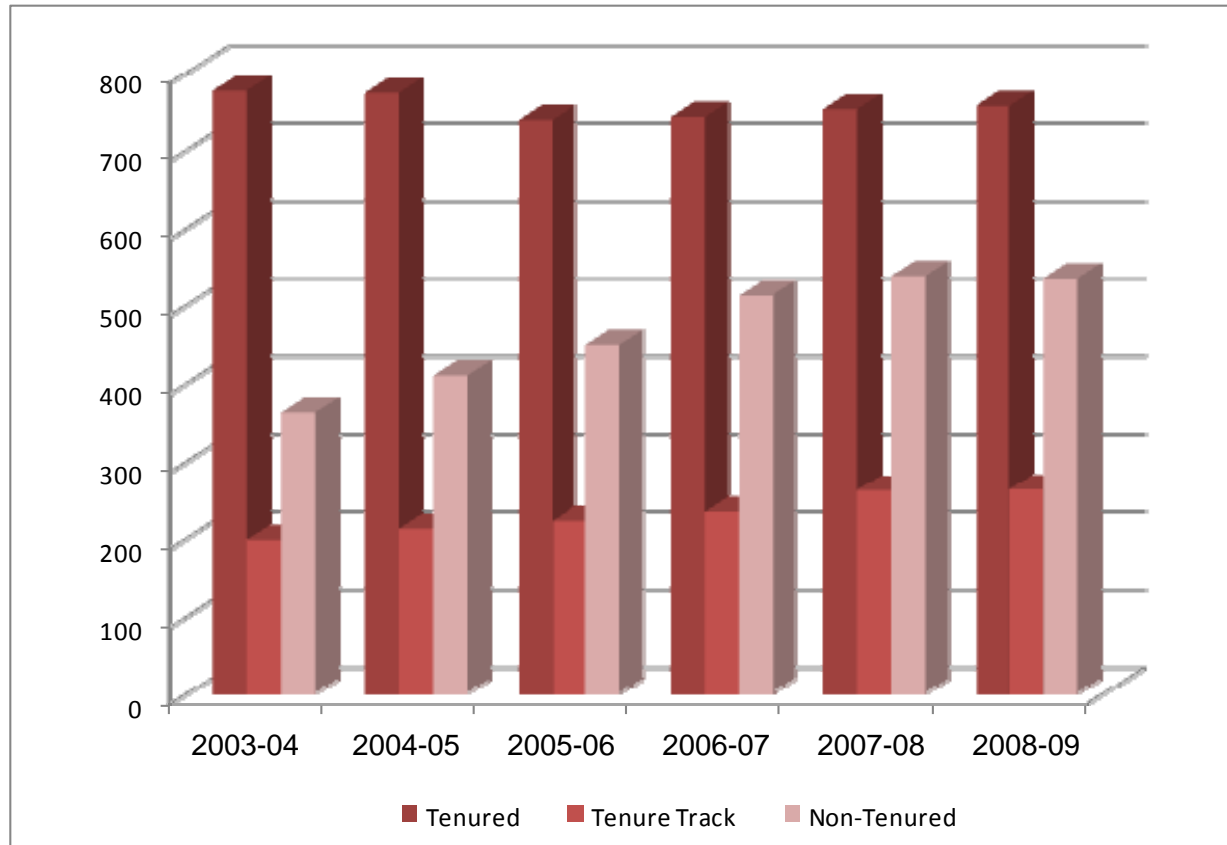

	Tenured Faculty		Tenure Track Faculty		Non-Tenured Faculty		
2003-04	775	58.1%	197	14.8%	362	27.1%	<b>1,334</b>
2004-05	772	55.5%	211	15.2%	409	29.4%	<b>1,392</b>
2005-06	737	52.4%	221	15.7%	448	31.9%	<b>1,406</b>
2006-07	741	49.9%	233	15.7%	511	34.4%	<b>1,485</b>
2007-08	751	48.5%	261	16.8%	538	34.7%	<b>1,550</b>
2008-09	755	48.6%	262	16.9%	535	34.5%	<b>1,552</b>

# FACULTY

---

## Full-Time Faculty by School and Tenure Status Fall 2008

College or School	Tenured	Tenure Track	Non-Tenure	Total
College of Arts and Sciences	232	85	63	380
Brandeis School of Law	21	3	4	28
College of Business	56	10	13	79
School of Dentistry	39	8	20	67
College of Education and Human Development	33	23	31	87
Kent School of Social Work	13	6	6	25
School of Medicine	258	77	355	690
School of Music	25	5	2	32
School of Nursing	10	12	13	35
School of Public Health and Information Sciences	10	9	16	35
J.B. Speed School of Engineering	58	24	10	92
<b>Total</b>	<b>755</b>	<b>262</b>	<b>533</b>	<b>1,550</b>

Note1: Includes permanent, full-time faculty with rank of instructor through professor

Note2: Excludes two faculty members who are not in academic units (Health Affairs and Office of the Provost)

Source: IPEDS Human Resources survey submission

# FACULTY

## Permanent, Full-Time Faculty by School and Race Fall 2008

College or School	African American	American Indian or Alaskan Native	Asian or Pacific Island	Hispanic	White	Unknown	Total
<b>College of Arts and Sciences</b>							
Professor	6	0	13	1	106	0	126
Associate Professor	16	0	12	4	86	0	118
Assistant Professor	13	1	18	2	68	0	102
Instructor	2	0	2	1	27	0	32
No Faculty Rank / Other	0	0	0	1	2	0	3
Subtotal	37	1	45	9	289	0	381
<b>Brandeis School of Law</b>							
Professor	2	0	0	1	18	0	21
Associate Professor	0	0	0	0	2	0	2
Assistant Professor	0	0	0	0	5	0	5
Instructor	0	0	0	0	0	0	0
No Faculty Rank / Other	0	0	0	0	0	0	0
Subtotal	2	0	0	1	25	0	28
<b>College of Business</b>							
Professor	0	0	6	0	17	0	23
Associate Professor	2	0	7	0	21	0	30
Assistant Professor	3	0	1	2	7	0	13
Instructor	1	0	0	1	11	0	13
No Faculty Rank / Other	0	0	0	0	0	0	0
Subtotal	6	0	14	3	56	0	79
<b>School of Dentistry</b>							
Professor	0	0	1	1	27	0	29
Associate Professor	1	0	1	0	19	0	21
Assistant Professor	0	0	5	1	10	0	16
Instructor	0	0	0	0	1	0	1
No Faculty Rank / Other	0	0	0	0	0	0	0
Subtotal	1	0	7	2	57	0	67
<b>College of Education and Human Development</b>							
Professor	1	0	1	0	19	0	21
Associate Professor	1	0	1	0	10	0	12
Assistant Professor	2	0	2	0	23	0	27
Instructor	4	0	1	1	21	0	27
No Faculty Rank / Other	0	0	0	0	0	0	0
Subtotal	8	0	5	1	73	0	87
<b>Kent School of Social Work</b>							
Professor	1	0	0	0	7	0	8
Associate Professor	1	0	1	0	3	0	5
Assistant Professor	1	0	0	0	7	0	8
Instructor	1	0	0	0	3	0	4
No Faculty Rank / Other	0	0	0	0	0	0	0
Subtotal	4	0	1	0	20	0	25

Note: Non-Resident aliens are included in their race/ethnicity category.  
Source: Human Resources

Continued

# FACULTY

## Permanent, Full-Time Faculty by School and Race - Continued Fall 2008

College or School	African American	American Indian or Alaskan Native	Asian or Pacific Island	Hispanic	White	Unknown	Total
<b>School of Medicine</b>							
Professor	5	0	22	9	161	0	197
Associate Professor	9	0	34	3	130	0	176
Assistant Professor	9	1	72	6	177	0	265
Instructor	5	0	13	3	32	0	53
No Faculty Rank / Other	0	0	0	0	0	0	0
Subtotal	28	1	141	21	500	0	691
<b>School of Music</b>							
Professor	0	0	0	0	16	0	16
Associate Professor	2	0	1	0	6	0	9
Assistant Professor	1	0	0	0	5	0	6
Instructor	0	0	0	0	1	0	1
No Faculty Rank / Other	0	0	0	0	0	0	0
Subtotal	3	0	1	0	28	0	32
<b>School of Nursing</b>							
Professor	0	0	0	0	5	0	5
Associate Professor	1	0	0	0	6	0	7
Assistant Professor	1	0	0	0	12	0	13
Instructor	2	0	0	0	8	0	10
No Faculty Rank / Other	0	0	0	0	0	0	0
Subtotal	4	0	0	0	31	0	35
<b>School of Public Health and Information Sciences</b>							
Professor	0	0	1	0	7	0	8
Associate Professor	1	0	3	1	4	0	9
Assistant Professor	1	0	4	1	12	0	18
Instructor	0	0	0	0	0	0	0
No Faculty Rank / Other	0	0	0	0	0	0	0
Subtotal	2	0	8	2	23	0	35
<b>J.B. Speed School of Engineering</b>							
Professor	1	0	7	2	36	0	46
Associate Professor	0	0	2	1	11	0	14
Assistant Professor	1	0	8	1	21	0	31
Instructor	0	0	0	0	1	0	1
No Faculty Rank / Other	0	0	0	0	0	0	0
Subtotal	2	0	17	4	69	0	92
<b>Total University</b>							
Professor	16	0	51	14	419	0	500
Associate Professor	34	0	62	9	298	0	403
Assistant Professor	32	2	110	13	347	0	504
Instructor	15	0	16	6	105	0	142
No Faculty Rank / Other	0	0	0	1	2	0	3
Total	97	2	239	43	1,171	0	1,552

Note: Non-Resident aliens are included in their race/ethnicity category.

Source: Human Resources

## Highest Degree Earned by Full-Time Faculty Fall 2008

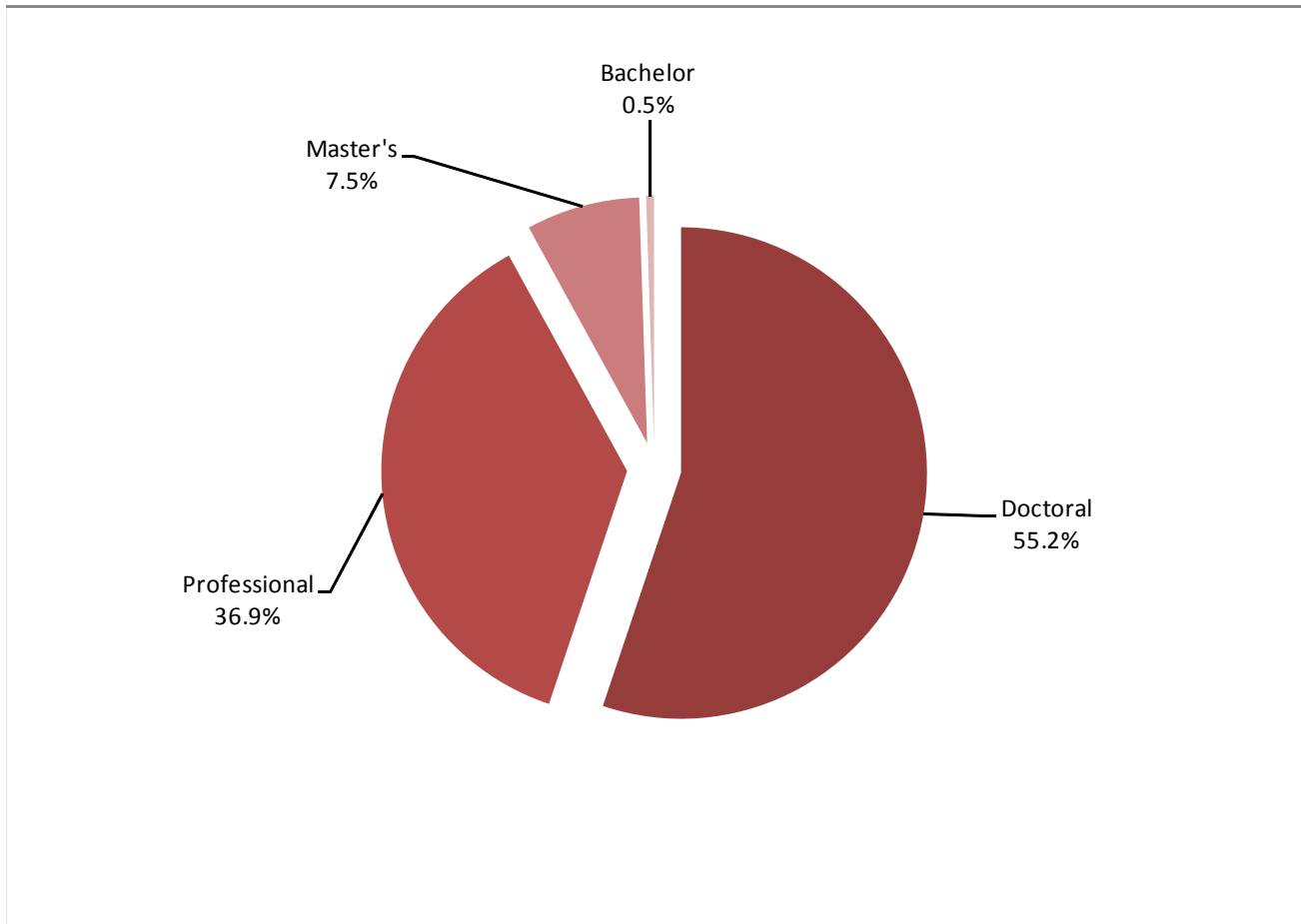

Degree Level	Number	Percent
Doctoral	856	55.2%
Professional	572	36.9%
Master's	116	7.5%
Bachelor	8	0.5%

<b>Total</b>	<b>1552</b>
--------------	-------------

Note: Includes permanent, full-time faculty with rank of instructor through professor  
Source: Human Resources

# FACULTY

## Average Salary by Rank Fall 2003 through Fall 2008

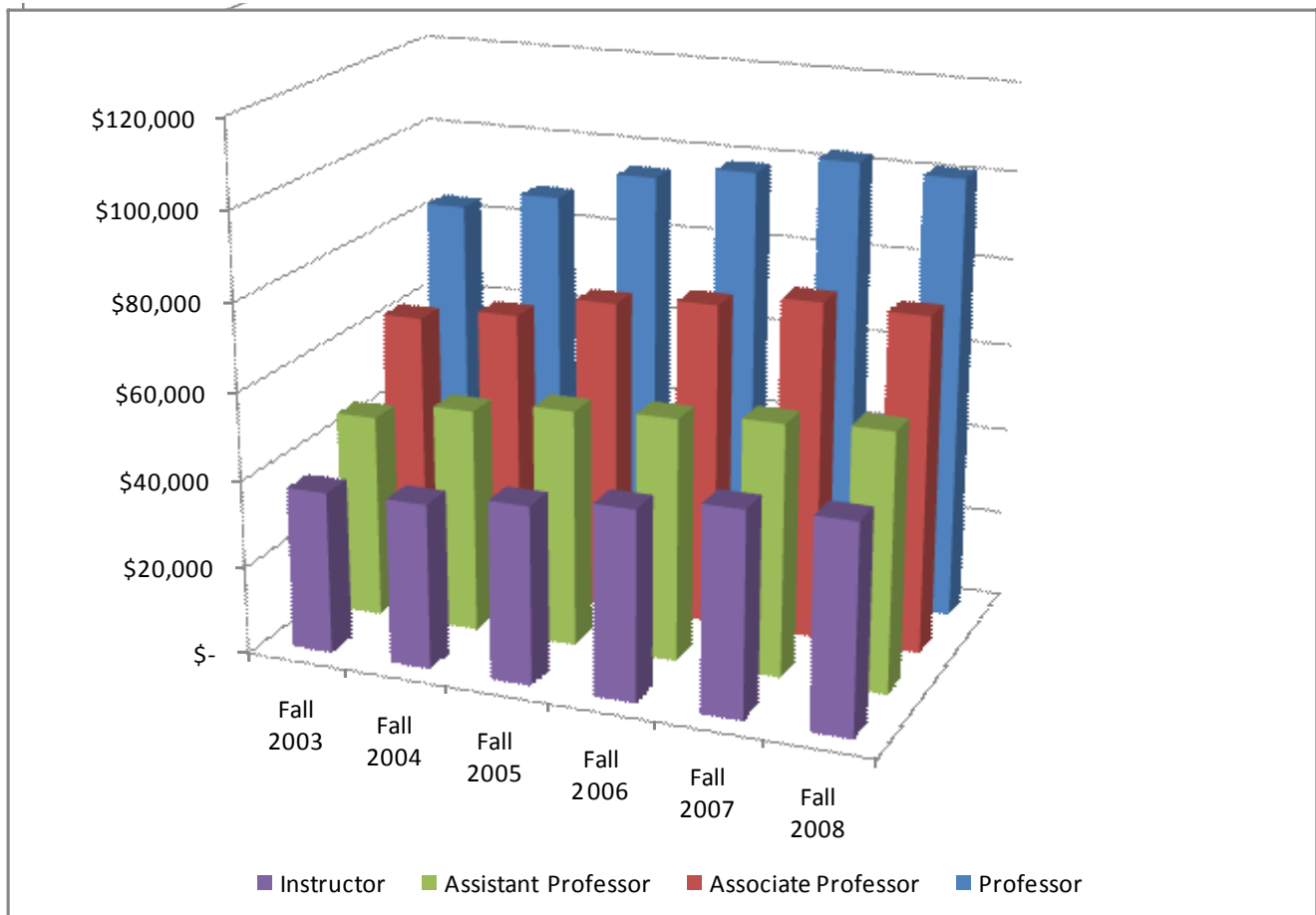

	Fall 2003	Fall 2004	Fall 2005	Fall 2006	Fall 2007	Fall 2008
Professor	\$ 83,699	\$ 88,138	\$ 95,023	\$ 98,333	\$102,823	\$101,299
Associate Professor	\$ 63,198	\$ 66,483	\$ 71,892	\$ 74,168	\$ 77,384	\$ 76,976
Assistant Professor	\$ 46,762	\$ 51,258	\$ 54,212	\$ 55,535	\$ 57,455	\$ 58,835
Instructor	\$ 37,134	\$ 37,790	\$ 40,763	\$ 43,389	\$ 46,687	\$ 47,480

Weighted Average for All Ranks	\$ 67,594	\$ 69,151	\$ 72,423	\$ 74,613	\$ 77,373	\$ 77,505
--------------------------------	-----------	-----------	-----------	-----------	-----------	-----------

Note: The weighted average as reported on the CUPA National Faculty Salaries Survey was used.

Source: Human Resources

## Age and Years of Service Fall 2003 through Fall 2008

Age	Fall 2003	Fall 2004	Fall 2005	Fall 2006	Fall 2007	Fall 2008
Less than 26 Years	1	0	1	1	0	0
26-29 Years	12	14	9	15	17	22
30-39 Years	231	249	266	302	324	308
40-49 Years	418	415	406	414	423	438
50-59 Years	455	479	495	492	503	471
60+ Years	217	235	229	261	283	313
<b>Total</b>	<b>1334</b>	<b>1392</b>	<b>1406</b>	<b>1485</b>	<b>1550</b>	<b>1552</b>
<b>Average Age</b>	<b>49</b>	<b>49</b>	<b>49</b>	<b>49</b>	<b>49</b>	<b>49</b>

Years of Service	Fall 2003	Fall 2004	Fall 2005	Fall 2006	Fall 2007	Fall 2008
0-4 Years	409	409	413	451	457	429
5-9 Years	266	304	322	343	372	388
10-14 Years	176	182	197	199	222	222
15-19 Years	159	161	151	169	149	149
20+ Years	324	336	323	323	350	364
<b>Total</b>	<b>1334</b>	<b>1392</b>	<b>1406</b>	<b>1485</b>	<b>1550</b>	<b>1552</b>
<b>Average Years of Service</b>	<b>12</b>	<b>12</b>	<b>12</b>	<b>12</b>	<b>12</b>	<b>12</b>

Source: Human Resources

# STAFF

## Staff Profile

Fall 2008

Full-Time	Male		Female		Total	Minorities	
	#	%	#	%		#	%
Executive/Administrative /Managerial	75	65.8%	39	34.2%	114	14	12.3%
Other Professional	677	34.0%	1,313	66.0%	1,990	366	18.4%
Secretarial/Clerical	50	8.2%	562	91.8%	612	112	18.3%
Technical/Paraprofessional	98	28.2%	249	71.8%	347	75	21.6%
Skilled Crafts	144	96.6%	5	3.4%	149	19	12.8%
Service/Maintenance	184	60.7%	119	39.3%	303	179	59.1%
<b>Total</b>	<b>1,228</b>	<b>34.9%</b>	<b>2,287</b>	<b>65.1%</b>	<b>3,515</b>	<b>765</b>	<b>21.8%</b>
Part-Time							
Executive/Administrative /Managerial	1	33.3%	2	66.7%	3	0	0.0%
Other Professional	26	21.3%	96	78.7%	122	21	17.2%
Secretarial/Clerical	25	24.8%	76	75.2%	101	20	19.8%
Technical/Paraprofessional	40	36.0%	71	64.0%	111	30	27.0%
Skilled Crafts	2	0.0%	0	0.0%	0	0	0.0%
Service/Maintenance	155	79.1%	41	20.9%	196	44	22.4%
<b>Total</b>	<b>249</b>	<b>46.5%</b>	<b>286</b>	<b>53.5%</b>	<b>535</b>	<b>115</b>	<b>21.5%</b>
Total							
Executive/Administrative /Managerial	76	65.0%	41	35.0%	117	0	0.0%
Other Professional	703	33.3%	1,409	66.7%	2,112	35	1.7%
Secretarial/Clerical	75	10.5%	638	89.5%	713	386	54.1%
Technical/Paraprofessional	138	30.1%	320	69.9%	458	142	31.0%
Skilled Crafts	146	96.7%	5	3.3%	151	75	49.7%
Service/Maintenance	339	67.9%	160	32.1%	499	63	12.6%
<b>Total</b>	<b>1,477</b>	<b>36.5%</b>	<b>2,573</b>	<b>63.5%</b>	<b>4,050</b>	<b>701</b>	<b>17.3%</b>

Note: Includes permanent and temporary staff; excludes instruction/research assistants.

Source: Human Resources

## Staff by Job Category Fall 2008

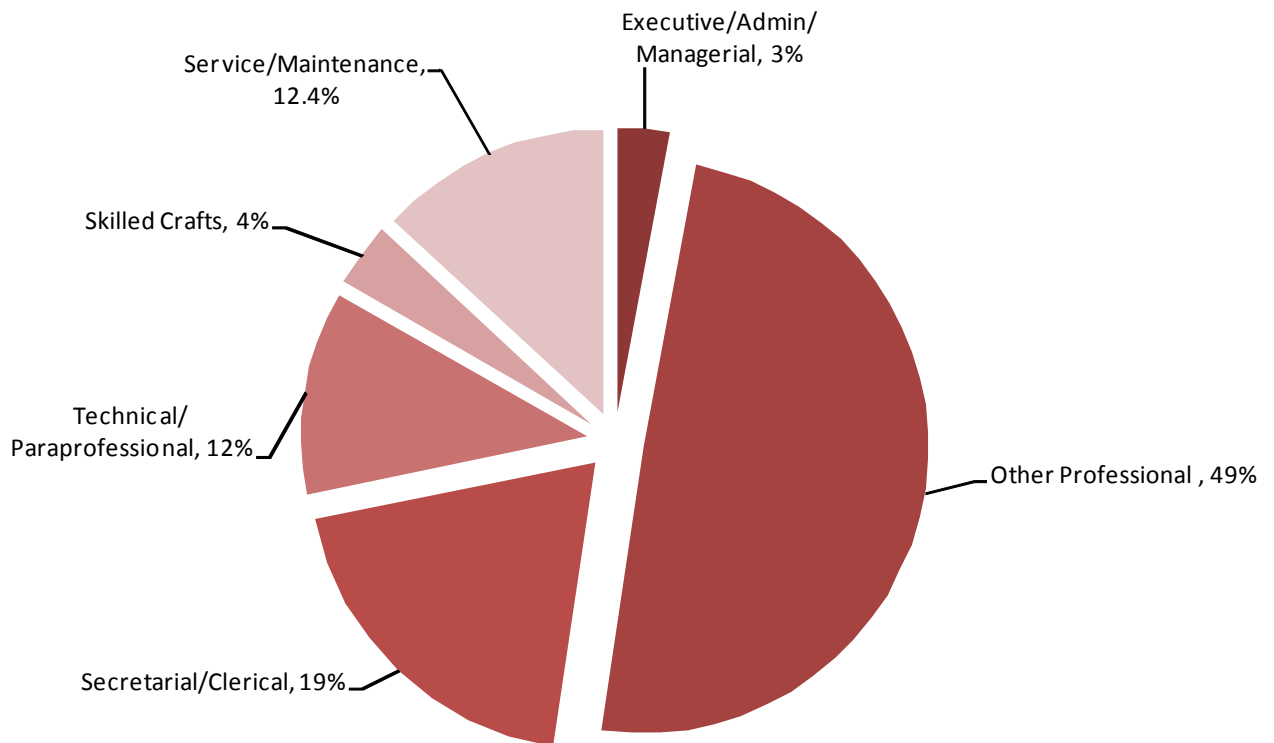

	Permanent		Temporary		Total	
	Full-Time	Part-Time	Full-Time	Part-Time	#	%
Executive/Admin/Managerial	114	3	0	0	117	2.9%
Other Professional	1,990	111	2	9	2,112	52.1%
Secretarial/Clerical	612	46	6	49	713	17.6%
Technical/Paraprofessional	347	18	20	73	458	11.3%
Skilled Crafts	149	2	0	0	151	3.7%
Service/Maintenance	303	9	0	187	499	12.3%
<b>Total</b>	<b>3,515</b>	<b>189</b>	<b>28</b>	<b>318</b>	<b>4,050</b>	<b>100.0%</b>

\*Job categories are defined by the US. Department of Education (IPEDS). More information can be found at: <http://nces.ed.gov/ipeds/>.

# STAFF

## Permanent, Full-Time Staff by School and Race Fall 2008

	African American	American Indian or Alaskan Native	Asian or Pacific Islander	Hispanic	White	Unknown	Total
<b>College of Arts and Sciences</b>							
Executive/Admin/Managerial	1	0	0	0	1	0	2
Other Professional	11	0	6	0	88	0	105
Secretarial/Clerical	10	0	0	1	38	0	49
Technical/Paraprofessional	1	0	0	0	1	1	3
Skilled Crafts	0	0	0	0	0	0	0
Service/Maintenance	0	0	0	0	0	0	0
<b>Subtotal</b>	<b>23</b>	<b>0</b>	<b>6</b>	<b>1</b>	<b>128</b>	<b>1</b>	<b>159</b>

<b>Brandeis School of Law</b>							
Executive/Admin/Managerial	0	0	1	0	1	0	2
Other Professional	1	0	1	0	17	0	19
Secretarial/Clerical	2	0	0	0	3	0	5
Technical/Paraprofessional	1	0	0	0	4	0	5
Skilled Crafts	0	0	0	0	0	0	0
Service/Maintenance	0	0	0	0	0	0	0
<b>Subtotal</b>	<b>4</b>	<b>0</b>	<b>2</b>	<b>0</b>	<b>25</b>	<b>0</b>	<b>31</b>

<b>College of Business</b>							
Executive/Admin/Managerial	0	0	0	0	6	0	6
Other Professional	4	0	0	0	29	0	33
Secretarial/Clerical	1	0	0	0	6	0	7
Technical/Paraprofessional	0	0	0	0	1	0	1
Skilled Crafts	1	0	0	0	0	0	1
Service/Maintenance	0	0	0	0	0	0	0
<b>Subtotal</b>	<b>6</b>	<b>0</b>	<b>0</b>	<b>0</b>	<b>42</b>	<b>0</b>	<b>48</b>

<b>School of Dentistry</b>							
Executive/Admin/Managerial	0	0	0	0	3	0	3
Other Professional	2	0	6	0	30	0	38
Secretarial/Clerical	3	0	0	0	16	0	19
Technical/Paraprofessional	9	1	1	0	89	0	100
Skilled Crafts	0	0	0	0	0	0	0
Service/Maintenance	0	0	0	0	1	0	1
<b>Subtotal</b>	<b>14</b>	<b>1</b>	<b>7</b>	<b>0</b>	<b>139</b>	<b>0</b>	<b>161</b>

Note: Non-Resident aliens are included in their respective race/ethnicity categories.

Source: Human Resources

Continued

## Permanent, Full-Time Staff by School and Race - Continued Fall 2008

	African American	American Indian or Alaskan Native	Asian or Pacific Islander	Hispanic	White	Unknown	Total
<b>College of Education and Human Development</b>							
Executive/Admin/Managerial	0	0	0	0	2	0	2
Other Professional	11	0	2	0	60	0	73
Secretarial/Clerical	2	1	0	0	9	0	12
Technical/Paraprofessional	1	0	0	0	0	0	1
Skilled Crafts	0	0	0	0	1	0	1
Service/Maintenance	6	1	1	1	6	0	15
<b>Subtotal</b>	<b>20</b>	<b>2</b>	<b>3</b>	<b>1</b>	<b>78</b>	<b>0</b>	<b>104</b>
<b>Kent School of Social Work</b>							
Executive/Admin/Managerial	0	0	0	0	4	0	4
Other Professional	4	0	0	0	24	0	28
Secretarial/Clerical	0	0	0	0	3	0	3
Technical/Paraprofessional	0	0	0	0	0	0	0
Skilled Crafts	0	0	0	0	0	0	0
Service/Maintenance	0	0	0	0	0	0	0
<b>Subtotal</b>	<b>4</b>	<b>0</b>	<b>0</b>	<b>0</b>	<b>31</b>	<b>0</b>	<b>35</b>
<b>University Libraries</b>							
Executive/Admin/Managerial	0	0	0	0	4	0	4
Other Professional	7	0	4	1	48	0	60
Secretarial/Clerical	2	0	0	0	7	0	9
Technical/Paraprofessional	3	0	2	0	37	0	42
Skilled Crafts	0	0	0	0	1	0	1
Service/Maintenance	0	0	0	0	0	0	0
<b>Subtotal</b>	<b>12</b>	<b>0</b>	<b>6</b>	<b>1</b>	<b>97</b>	<b>0</b>	<b>116</b>
<b>School of Medicine</b>							
Executive/Admin/Managerial	0	0	0	0	6	0	6
Other Professional	47	1	103	3	528	1	683
Secretarial/Clerical	38	2	3	1	201	1	246
Technical/Paraprofessional	33	0	11	6	97	1	148
Skilled Crafts	0	0	0	0	1	0	1
Service/Maintenance	0	0	0	0	0	0	0
<b>Subtotal</b>	<b>118</b>	<b>3</b>	<b>117</b>	<b>10</b>	<b>833</b>	<b>3</b>	<b>1,084</b>

Note: Non-Resident aliens are included in their respective race/ethnicity categories.

Source: Human Resources

Continued

# STAFF

## Permanent, Full-Time Staff by School and Race - Continued Fall 2008

	African American	American Indian or Alaskan Native	Asian or Pacific Islander	Hispanic	White	Unknown	Total
<b>School of Music</b>							
Executive/Admin/Managerial	0	0	0	0	2	0	2
Other Professional	0	0	0	0	6	0	6
Secretarial/Clerical	1	0	0	0	3	0	4
Technical/Paraprofessional	0	0	0	0	0	0	0
Skilled Crafts	0	0	0	0	2	0	2
Service/Maintenance	0	0	0	0	0	0	0
<b>Subtotal</b>	<b>1</b>	<b>0</b>	<b>0</b>	<b>0</b>	<b>13</b>	<b>0</b>	<b>14</b>
<b>School of Nursing</b>							
Executive/Admin/Managerial	0	0	0	0	1	0	1
Other Professionalty	3	0	2	0	5	0	10
Secretarial/Clerical	1	0	1	0	3	0	5
Technical/Paraprofessional	0	0	0	0	0	0	0
Skilled Crafts	0	0	0	0	0	0	0
Service/Maintenance	0	0	0	0	0	0	0
<b>Subtotal</b>	<b>4</b>	<b>0</b>	<b>3</b>	<b>0</b>	<b>9</b>	<b>0</b>	<b>16</b>
<b>School of Public Health and Information Sciences</b>							
Executive/Admin/Managerial	0	0	0	0	3	0	3
Other Professional	0	0	6	0	14	0	20
Secretarial/Clerical	0	0	0	0	10	0	10
Technical/Paraprofessional	0	0	0	0	0	0	0
Skilled Crafts	0	0	0	0	0	0	0
Service/Maintenance	0	0	0	0	0	0	0
<b>Subtotal</b>	<b>0</b>	<b>0</b>	<b>6</b>	<b>0</b>	<b>27</b>	<b>0</b>	<b>33</b>
<b>J.B. Speed School of Engineering</b>							
Executive/Admin/Managerial	0	0	0	0	4	0	4
Other Professional	1	0	9	0	71	1	82
Secretarial/Clerical	1	0	0	0	12	0	13
Technical/Paraprofessional	0	0	0	0	5	0	5
Skilled Crafts	0	0	0	0	0	0	0
Service/Maintenance	0	0	0	0	0	0	0
<b>Subtotal</b>	<b>2</b>	<b>0</b>	<b>9</b>	<b>0</b>	<b>92</b>	<b>1</b>	<b>104</b>

Note: Non-Resident aliens are included in their respective race/ethnicity categories.

Source: Human Resources

**Permanent, Full-Time Staff by School and Race - Continued**  
**Fall 2008**

	African American	American Indian or Alaskan Native	Asian or Pacific Islander	Hispanic	White	Unknown	Total
<b>Graduate School</b>							
Executive/Admin/Managerial	0	0	0	0	1	0	1
Other Professional	2	0	0	0	7	0	9
Secretarial/Clerical	3	0	0	0	3	0	6
Technical/Paraprofessional	0	0	0	0	0	0	0
Skilled Crafts	0	0	0	0	0	0	0
Service/Maintenance	0	0	0	0	0	0	0
<b>Subtotal</b>	<b>5</b>	<b>0</b>	<b>0</b>	<b>0</b>	<b>11</b>	<b>0</b>	<b>16</b>
<b>*Other Administrative Services</b>							
Executive/Admin/Managerial	10	0	0	1	61	0	72
Other Professional	101	2	12	5	649	0	769
Secretarial/Clerical	35	0	0	1	176	0	212
Technical/Paraprofessional	6	0	0	0	36	0	42
Skilled Crafts	15	2	1	0	124	1	143
Service/Maintenance	163	1	1	3	113	0	281
<b>Subtotal</b>	<b>330</b>	<b>5</b>	<b>14</b>	<b>10</b>	<b>1,159</b>	<b>1</b>	<b>1,519</b>
<b>Vice President for Student Affairs</b>							
Executive/Admin/Managerial	1	0	0	0	1	0	2
Other Professional	8	0	0	1	46	0	55
Secretarial/Clerical	3	0	0	0	9	0	12
Technical/Paraprofessional	0	0	0	0	0	0	0
Skilled Crafts	0	0	0	0	0	0	0
Service/Maintenance	2	0	0	0	4	0	6
<b>Subtotal</b>	<b>14</b>	<b>0</b>	<b>0</b>	<b>1</b>	<b>60</b>	<b>0</b>	<b>75</b>
<b>University Totals</b>							
Executive/Admin/Managerial	12	0	1	1	100	0	114
Other Professional	202	3	151	10	1,622	2	1,990
Secretarial/Clerical	102	3	4	3	499	1	612
Technical/Paraprofessional	54	1	14	6	270	2	347
Skilled Crafts	16	2	1	0	129	1	149
Service/Maintenance	171	2	2	4	124	0	303
<b>Subtotal</b>	<b>557</b>	<b>11</b>	<b>173</b>	<b>24</b>	<b>2,744</b>	<b>6</b>	<b>3,515</b>

Note: Non-Resident aliens are included in their respective race/ethnicity categories.

Source: Human Resources

# STAFF

---

## Age and Years of Service Fall 2003 through Fall 2008

Age	Fall 2003	Fall 2004	Fall 2005	Fall 2006	Fall 2007	Fall 2008
Less than 26 Years	135	154	154	138	131	133
26-29 Years	214	211	214	263	258	272
30-39 Years	633	656	644	674	714	728
40-49 Years	980	1,023	956	928	937	928
50-59 Years	850	922	1,002	1,055	1,064	1,084
60+ Years	203	227	263	287	339	370
<b>Total</b>	<b>3,015</b>	<b>3,193</b>	<b>3,233</b>	<b>3,345</b>	<b>3,443</b>	<b>3,515</b>
<b>Average Age</b>	<b>44</b>	<b>45</b>	<b>45</b>	<b>45</b>	<b>45</b>	<b>45</b>

Years of Service	Fall 2003	Fall 2004	Fall 2005	Fall 2006	Fall 2007	Fall 2008
0-4 Years	1,190	1,231	1,153	1,140	1,195	1,264
5-9 Years	599	716	766	866	860	820
10-14 Years	360	339	336	348	404	456
15-19 Years	377	380	392	354	323	284
20+ Years	489	527	586	637	661	691
<b>Total</b>	<b>3,015</b>	<b>3,193</b>	<b>3,233</b>	<b>3,345</b>	<b>3,443</b>	<b>3,515</b>
<b>Average Years of Service</b>	<b>10</b>	<b>10</b>	<b>10</b>	<b>10</b>	<b>11</b>	<b>11</b>

Source: Human Resources

## Budgeted Revenue FY 2008-09

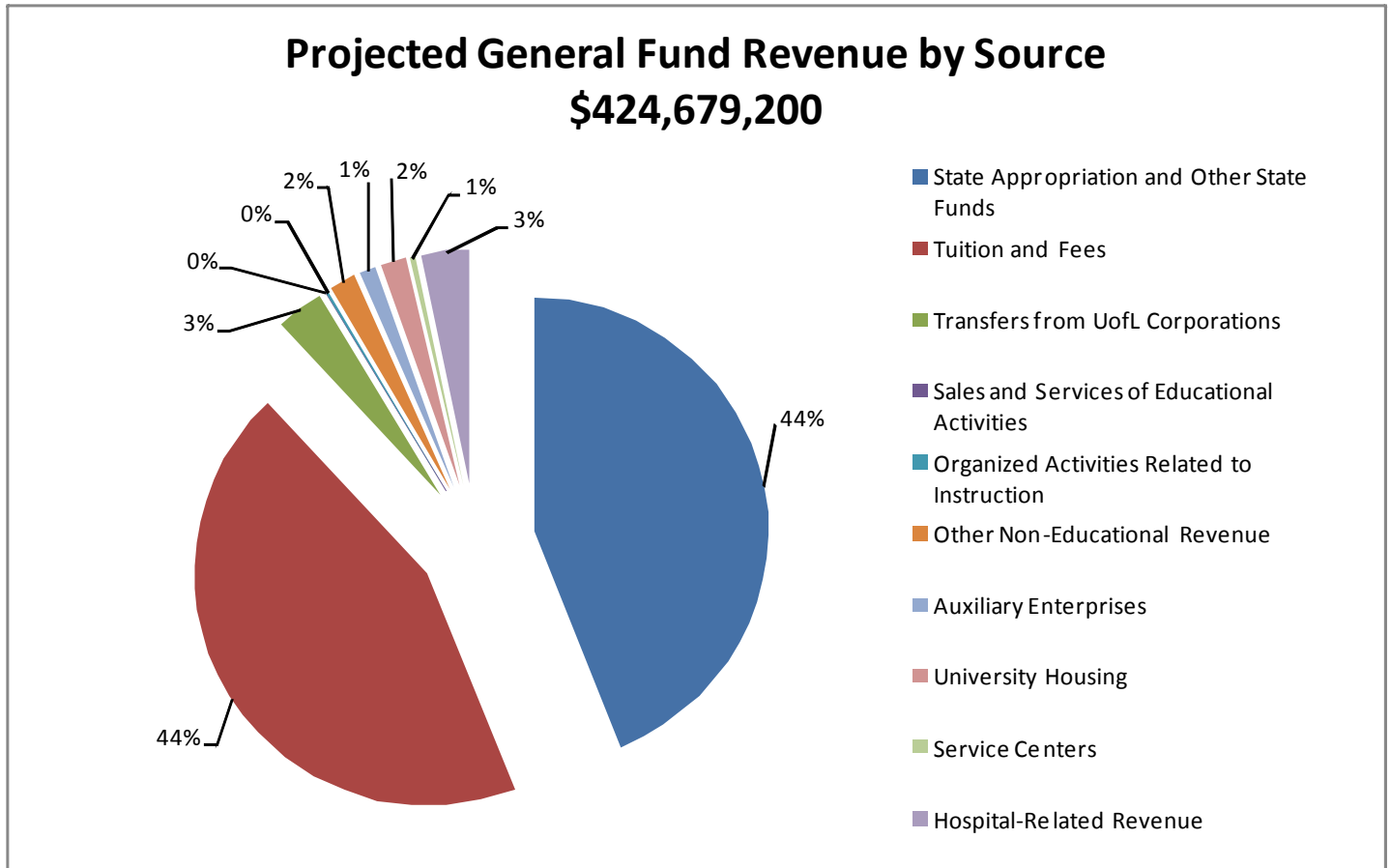

Source: Budget & Financial Planning

# BUDGET

## Budgeted Expenditures FY 2008-09

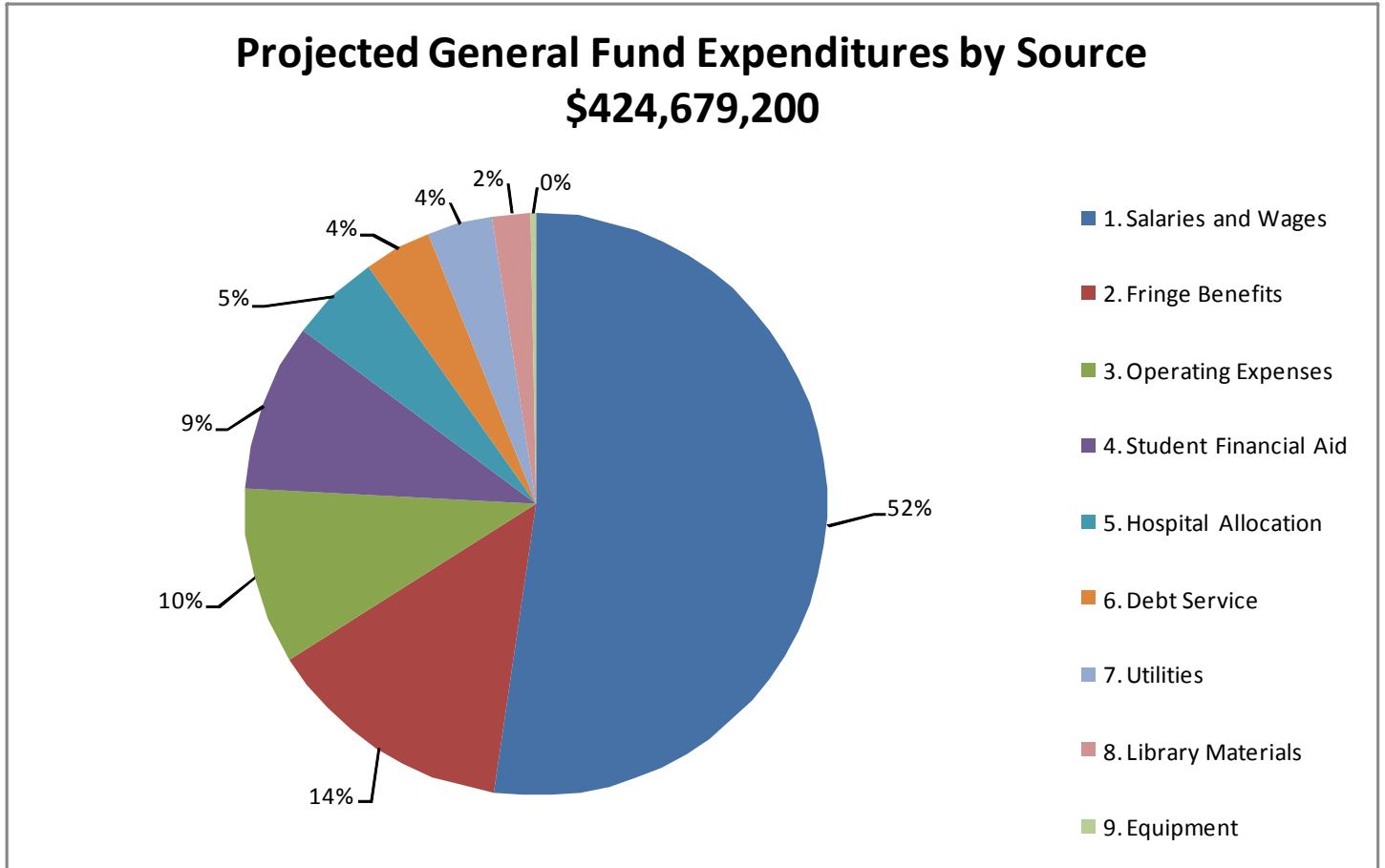

Source: Budget & Financial Planning

## Ten-Year Budgeted Revenue FY 1999-2000 through 2008-09

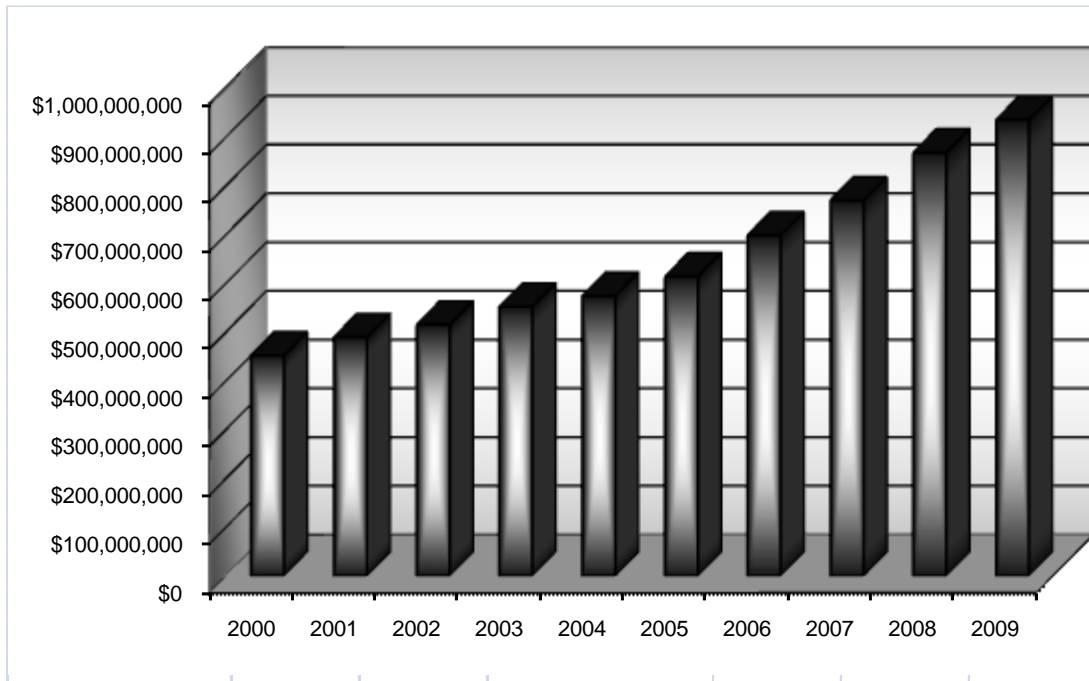

### Ten-Year Budgeted Revenue

FY	Amount	Period
2000	\$451,171,900	1999-00
2001	\$488,762,900	2000-01
2002	\$514,442,900	2001-02
2003	\$551,390,800	2002-03
2004	\$573,139,100	2003-04
2005	\$613,164,500	2004-05
2006	\$697,827,100	2005-06
2007	\$769,302,200	2006-07
2008	\$867,465,400	2007-08
2009	\$934,679,200	2008-09

Source: Budget & Financial Planning

# BUDGET

## UofL Athletic Association, Inc. - Budget FY 2008-09

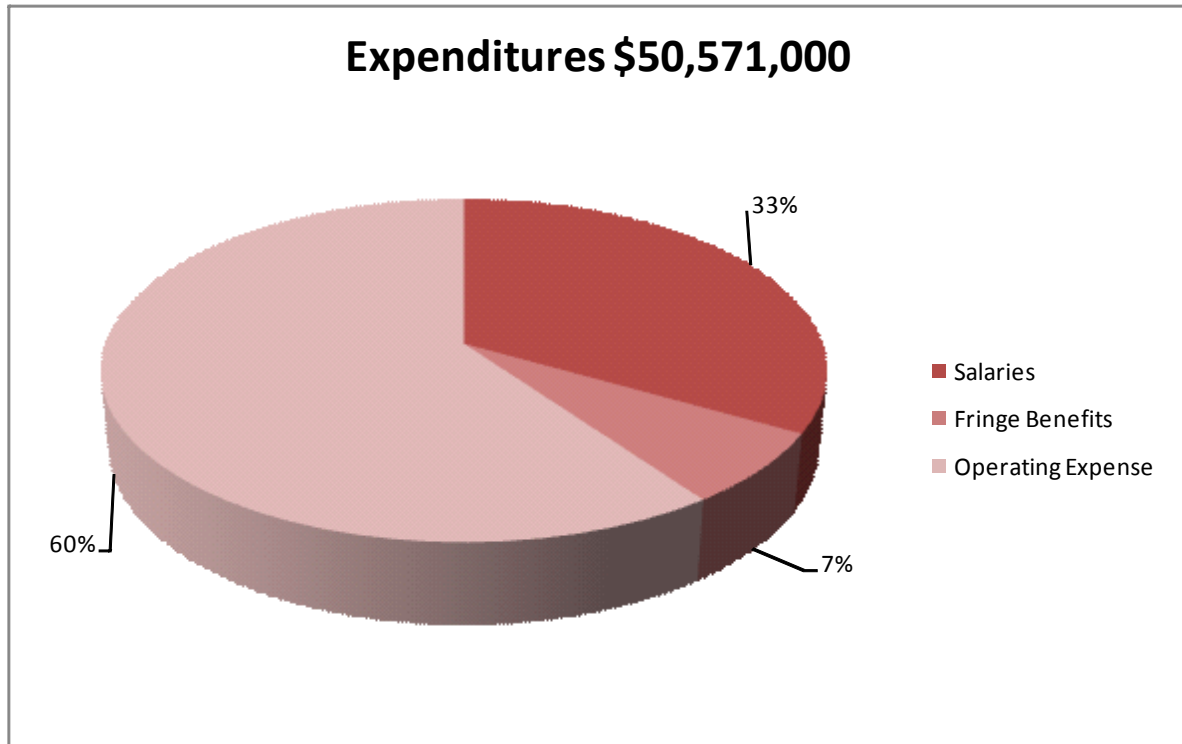
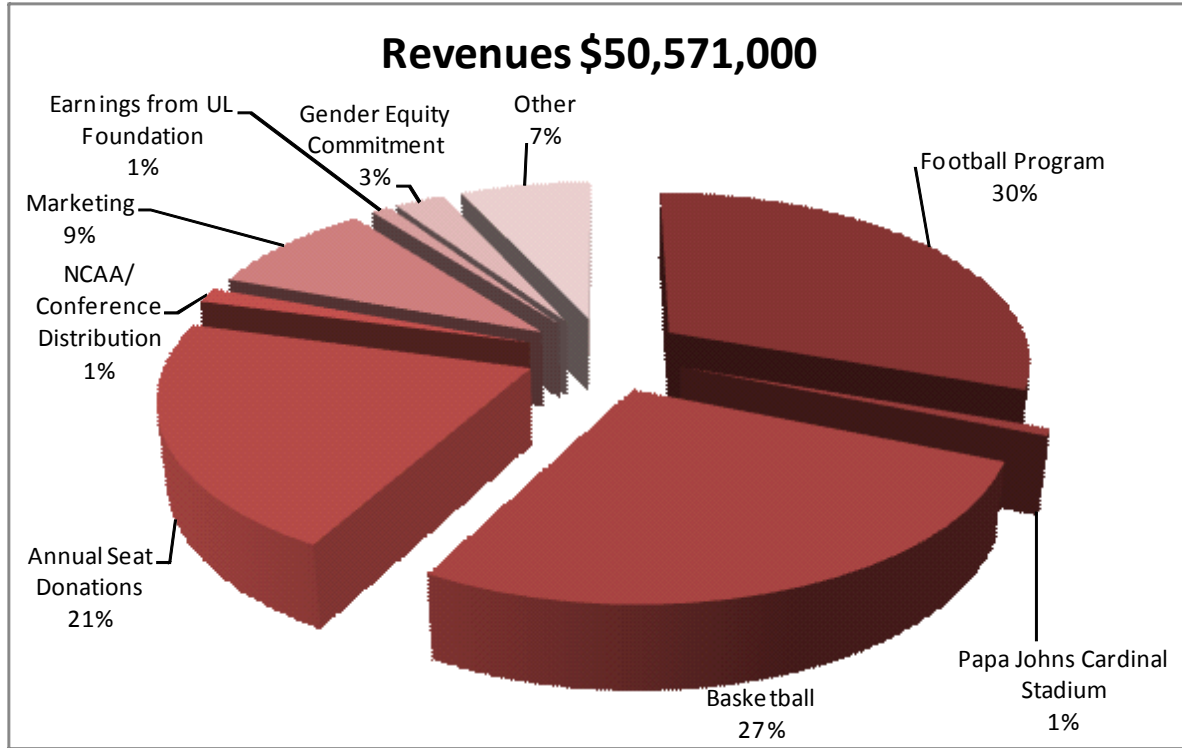

# GRANTS AND CONTRACTS

## Ten-Year Grants and Contracts Awarded

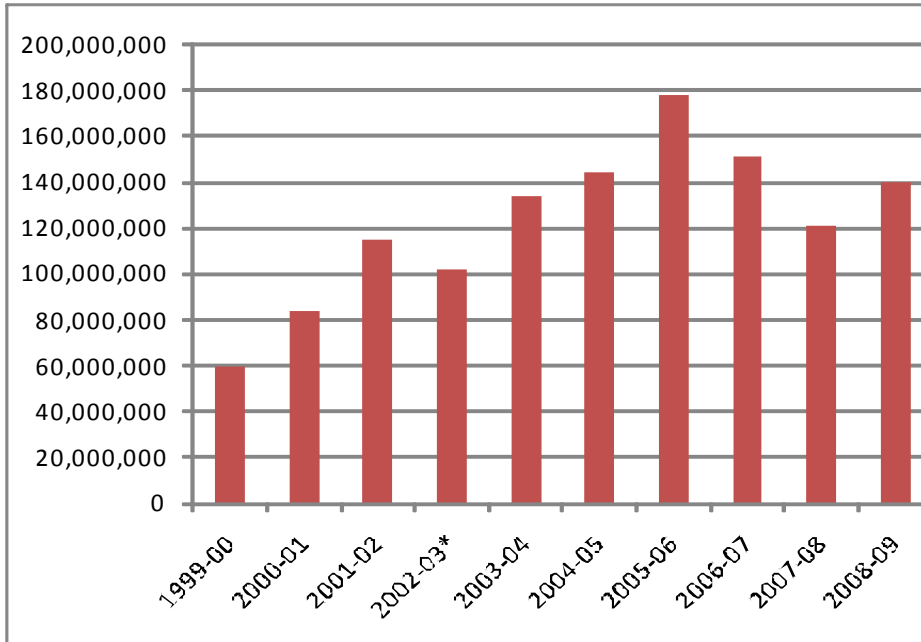

Fiscal Year	Number of Awards	Amount Received
1999-00	660	60,056,418
2000-01	773	83,910,429
2001-02	848	115,004,546
2002-03*	740	101,752,177
2003-04	904	134,007,267
2004-05	994	144,720,861
2005-06	1024	178,039,030
2006-07	1019	151,108,222
2007-08	1015	120,784,160
2008-09	1037	139,923,153

\*Effective 2002-03 Financial Aid no longer included in award data.

\*\* Fiscal year is defined as July 1st through June 30th of the following year

# GRANTS AND CONTRACTS

## Received by School or Unit FY 2008-09

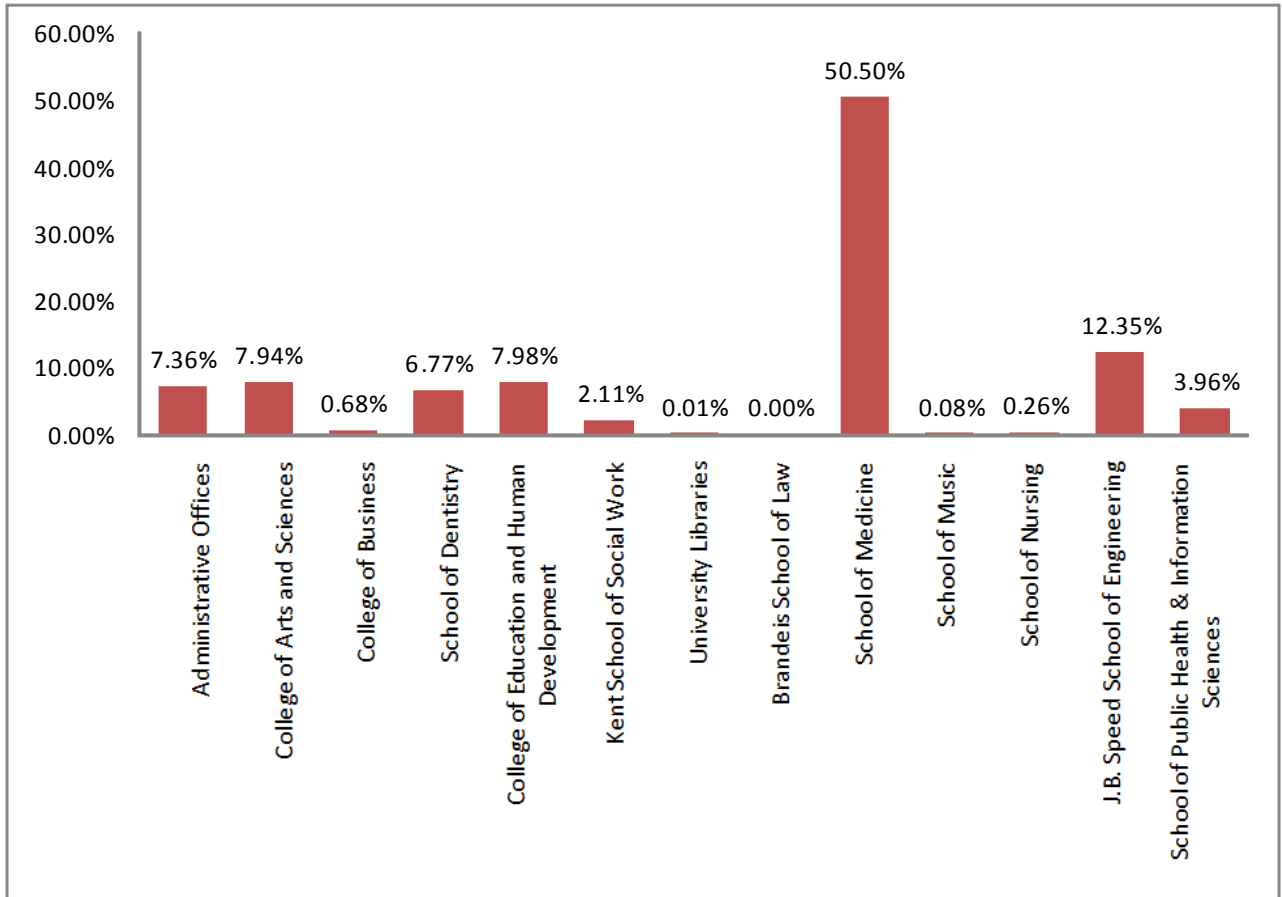

Administrative Offices	22	\$10,291,886
College of Arts and Sciences	59	\$11,105,977
College of Business	10	\$955,159
School of Dentistry	36	\$9,472,559
College of Education and Human Development	45	\$11,159,851
Kent School of Social Work	30	\$2,958,267
University Libraries	1	\$11,039
Brandeis School of Law	0	\$0
School of Medicine	709	\$70,661,354

# GRANTS AND CONTRACTS

## Received by Funding Source FY 2008-09

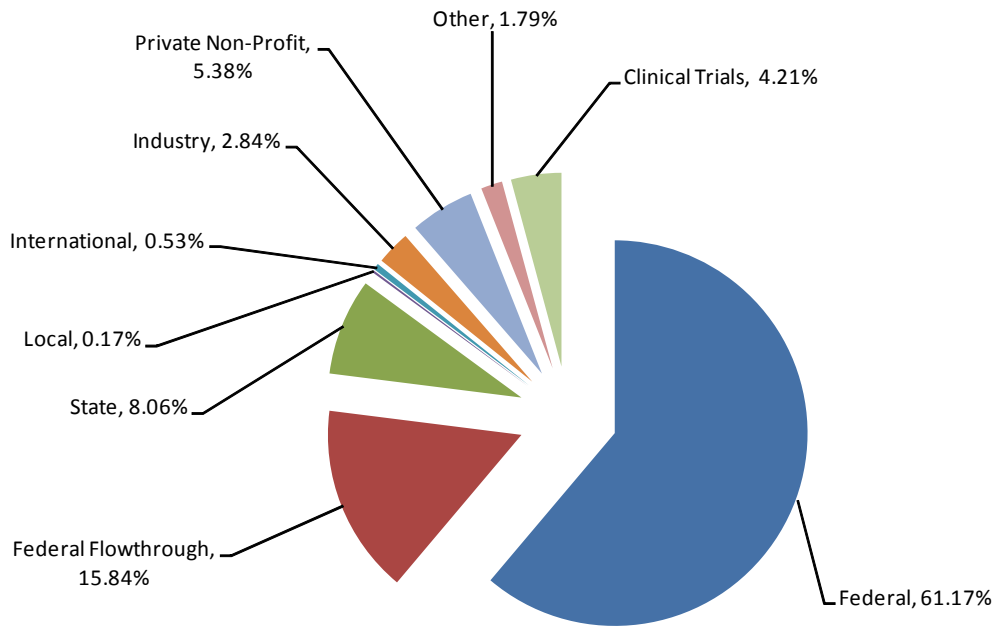

FUNDING SOURCE	NUMBER OF AWARDS	AMOUNT RECEIVED	%OF TOTAL
Federal	236	85,586,452	61.17%
Federal Flowthrough	185	22,158,975	15.84%
State	85	11,282,014	8.06%
Local	8	244,106	0.17%
International	8	736,113	0.53%
Industry	64	3,980,276	2.84%
Private Non-Profit	104	7,531,841	5.38%
Other	4	2,509,909	1.79%
Clinical Trials	343	5,893,467	4.21%
<b>TOTAL</b>	<b>1,037</b>	<b>139,923,153</b>	<b>100.00%</b>

# LIBRARIES

---

## Library Holdings FY 2008

<b>Library Name</b>	<b>Volumes</b>	<b>Active Serials / Subscriptions</b>
Margaret M. Bridwell Art Library	89,318	334
William F. Ekstrom Library	1,495,933	5,658
Kornhauser Health Sciences Library	253,672	1,240
Law School Library	228,928	5,420
Dwight Anderson Memorial Music Library	118,665	274
University Archives	4,575	31
Electronic Serials (all libraries)	n/a	33,819
Electronic Databases (all libraries)	286	n/a
E-books (all libraries)	20,542	n/a
<b>Total</b>	<b>2,211,919</b>	<b>46,776</b>

## Five-Year Library Holdings

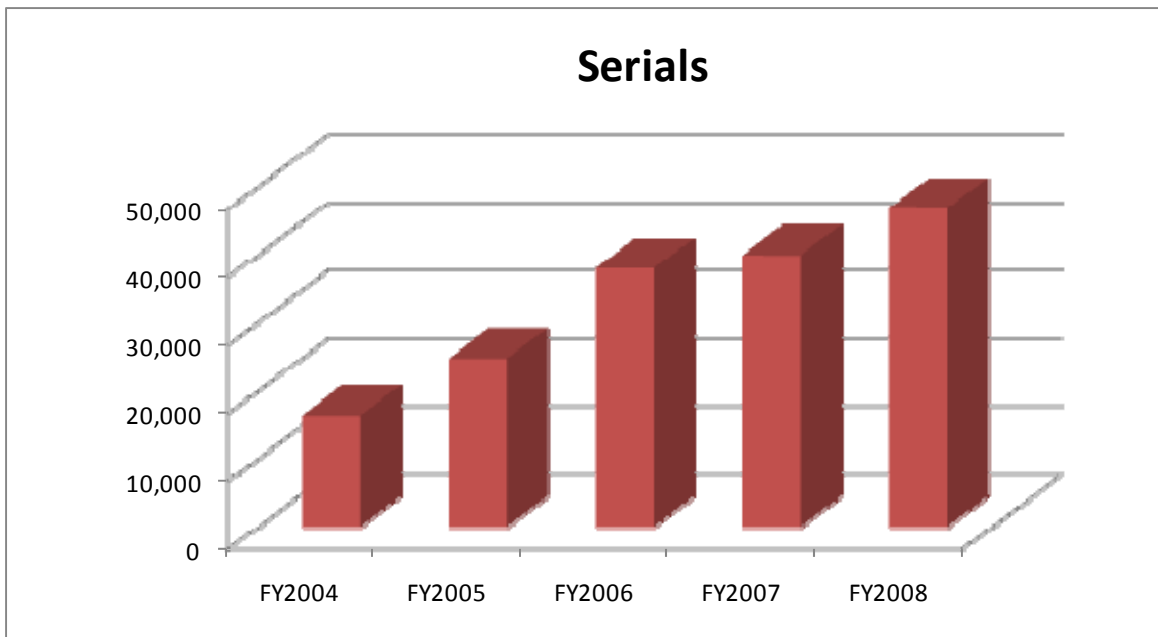
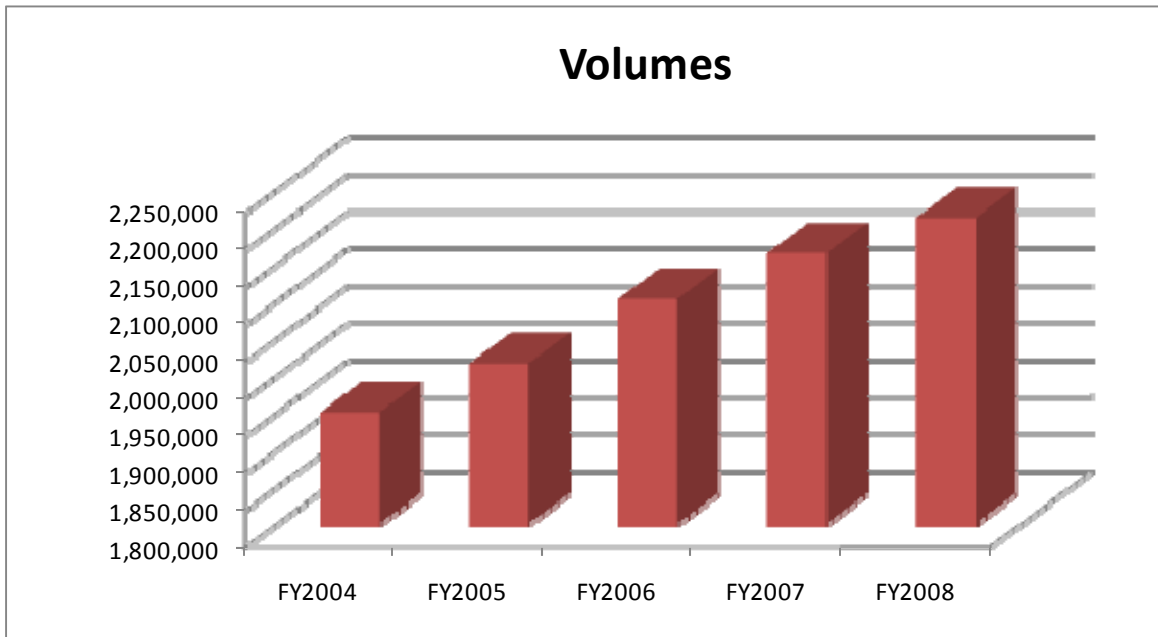

	FY2004	FY2005	FY2006	FY2007	FY2008
Volumes	1,950,447	2,016,208	2,102,660	2,164,082	2,211,919
Serials	16,323	24,720	37,931	39,923	46,776

# DEVELOPMENT AND ALUMNI

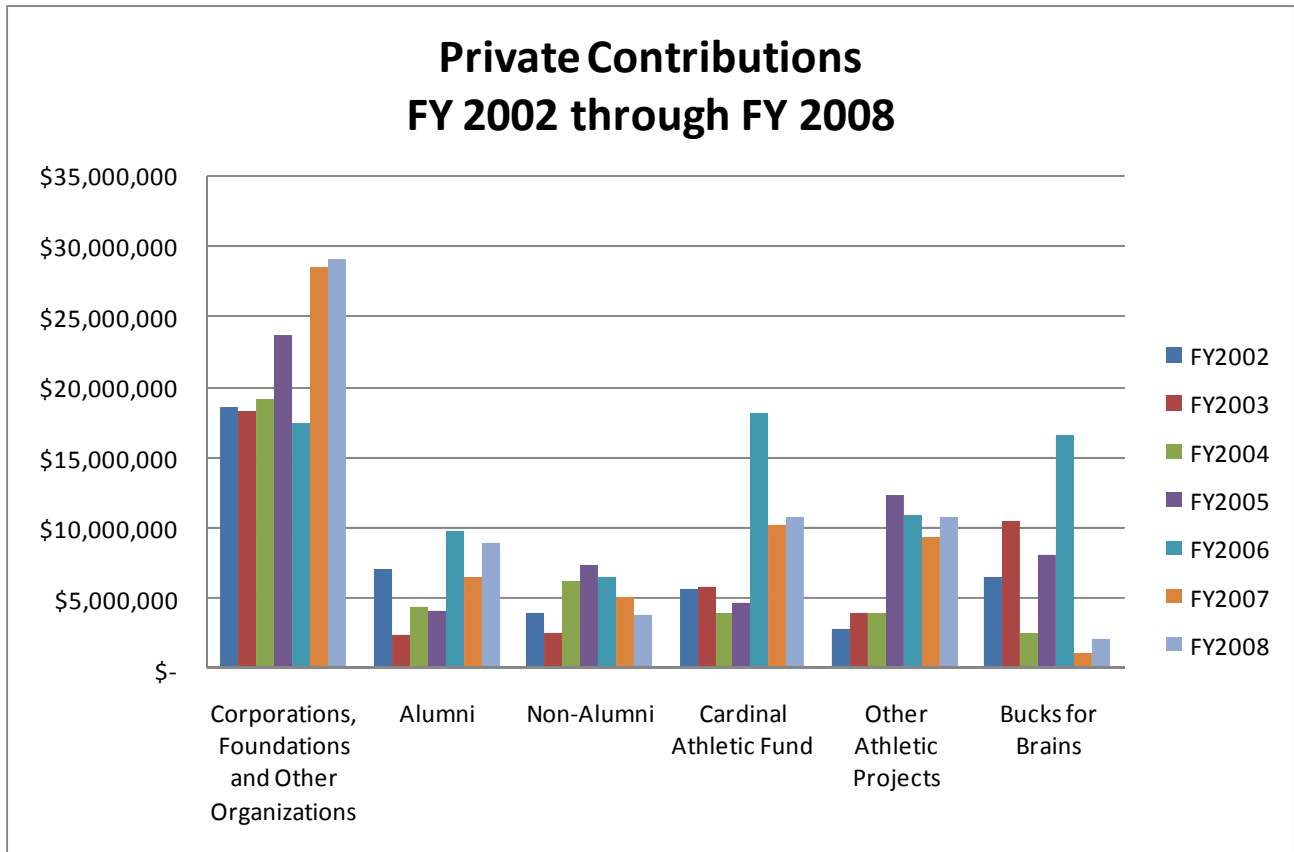

Source	FY2002	FY2003	FY2004	FY2005	FY2006	FY2007	FY2008
<b>Corporations, Foundations and Other Organizations</b>	\$ 18,616,039	\$ 18,247,619	\$ 19,211,925	\$ 23,763,235	\$17,390,432	\$28,549,396	\$29,045,327
<b>Alumni</b>	\$ 7,051,610	\$ 2,389,188	\$ 4,318,013	\$ 4,121,200	\$9,850,286	\$6,490,472	\$8,953,526
<b>Non-Alumni</b>	\$ 3,896,088	\$ 2,482,030	\$ 6,237,134	\$ 7,391,960	\$6,484,289	\$5,115,603	\$3,765,677
<b>Cardinal Athletic Fund</b>	\$ 5,610,959	\$ 5,770,913	\$ 3,996,198	\$ 4,600,013	\$18,211,127	\$10,247,675	\$10,784,582
<b>Other Athletic Projects</b>	\$ 2,784,889	\$ 3,927,005	\$ 3,930,844	\$ 12,372,920	\$10,978,763	\$9,320,182	\$10,812,139
<b>Bucks for Brains</b>	\$ 6,512,368	\$ 10,499,970	\$ 2,500,119	\$ 8,029,000	\$16,550,000	\$1,100,000	\$2,154,000
<b>Total</b>	\$ 44,471,953	\$ 43,316,725	\$ 40,194,233	\$ 60,278,328	\$ 79,464,897	\$ 60,823,328	\$ 65,515,251
<b>Number of Donors</b>	17,881	15,296	15,210	19,156	24,160	24,971	24,750

# DEVELOPMENT AND ALUMNI

---

## Voluntary Support by Purposes FY 2008

Current Operations	Amount of Support
Unrestricted	\$716,378.43
Academic Units	\$10,293,244.51
Faculty and Staff Compensation	\$665,343.95
Research	\$8,983,996.71
Public Service and Extension	\$1,380,471.02
Library	\$141,470.31
Operation and Maintenance of Physical Plant	\$0.00
Student Financial Aid	\$985,936.91
Other Purposes	\$2,749,858.79
Cardinal Athletic Fund*	\$10,784,581.61
Subtotal	\$36,701,282.24
Capital Purposes	Amount of Support
General Purposes	\$0.00
Academic Units	\$1,276,550.91
Faculty and Staff Compensation	\$2,574,300.80
Research	\$3,305,653.98
Library	\$88,330.00
Property, Building Facilities and Equipment	\$5,308,235.45
Student Financial Aid	\$1,293,236.34
Other Purposes	\$2,001,520.72
Stadium and Other Athletic Special Gifts**	\$10,812,139.12
Subtotal	\$26,659,967.32
<b>Total</b>	<b>\$63,361,249.56</b>

Note: Voluntary support for current operations are funds available for expenditure during the current fiscal year.  
Voluntary support for capital purposes are funds which are held in a perpetual trust by the University of Louisville Foundation or are physical in nature.

\* Prior to the 1995-96 edition of the Fact Book, The Cardinal Athletic Fund was not reported.

\*\* Stadium gifts reflect contributions for construction.

Source: University Advancement

# DEVELOPMENT AND ALUMNI

---

## Residence of University Living Alumni Fall 2008

Alabama	611	New Mexico	178
Alaska	147	New York	831
Arizona	582	North Carolina	1,825
Arkansas	200	North Dakota	23
California	1,907	Ohio	2,599
Colorado	624	Oklahoma	178
Connecticut	281	Oregon	262
Delaware	142	Pennsylvania	739
Florida	4,045	Rhode Island	64
Georgia	1,979	South Carolina	888
Hawaii	100	South Dakota	20
Idaho	101	Tennessee	1,809
Iowa	152	Texas	1,985
Illinois	1,394	Utah	215
Indiana	6,294	Vermont	44
Kansas	277	Virginia	1,590
Kentucky	67,515	West Virginia	210
Louisiana	263	Washington	459
Maine	83	Washington, D.C.	128
Maryland	763	Wisconsin	392
Massachusetts	363	Wyoming	50
Michigan	668	Guam	2
Minnesota	367	Puerto Rico	21
Mississippi	223	Virgin Islands	14
Missouri	715	Military	103
Montana	70	Foreign Countries	2,014
Nebraska	66	Unknown	6,324
Nevada	198		
New Hampshire	88		
New Jersey	480		
		<b>Total</b>	<b>113,665</b>

Source: *University Advancement*

# DEVELOPMENT AND ALUMNI

---

## Highest Degree Earned at the University by Living Alumni Fall 2008

College or School	Certificate	Associate	Bachelor	Master's	Doctoral and Professional	Total
Allied Health Sciences	224	683	752	516	1	2,176
College of Arts and Sciences	90	824	29,506	3,746	961	35,127
Brandeis School of Law	0	0	0	0	7,518	7,518
College of Business	85	129	16,165	5,598	58	22,035
School of Dentistry	574	428	71	135	4,533	5,741
College of Education and Human Development	23	0	4,621	13,816	393	18,853
Graduate Interdisciplinary Programs	2	0	0	136	38	176
Kent School of Social Work	25	0	0	4,756	42	4,823
School of Medicine	0	0	0	780	9,031	9,811
School of Music	0	0	998	585	1	1,584
School of Nursing	0	247	2,156	437	0	2,840
School of Public Health and Information Sciences	4	0	0	85	11	100
J.B. Speed School of Engineering	1	790	5,489	5,259	268	11,807
Southern Police Institute	4,635	0	0	0	0	4,635
<b>Total</b>	<b>5,663</b>	<b>3,101</b>	<b>59,758</b>	<b>35,849</b>	<b>22,855</b>	<b>127,226</b>

**Prepared by:**

THE OFFICE OF INSTITUTIONAL RESEARCH AND PLANNING  
University of Louisville  
305 Miller Information Technology Center  
Louisville, KY 40208  
502-852-6169  
<http://www.louisville.edu/institutionalresearch>

For more information on the University of Louisville, please visit:

[WWW.LOUISVILLE.EDU](http://WWW.LOUISVILLE.EDU)