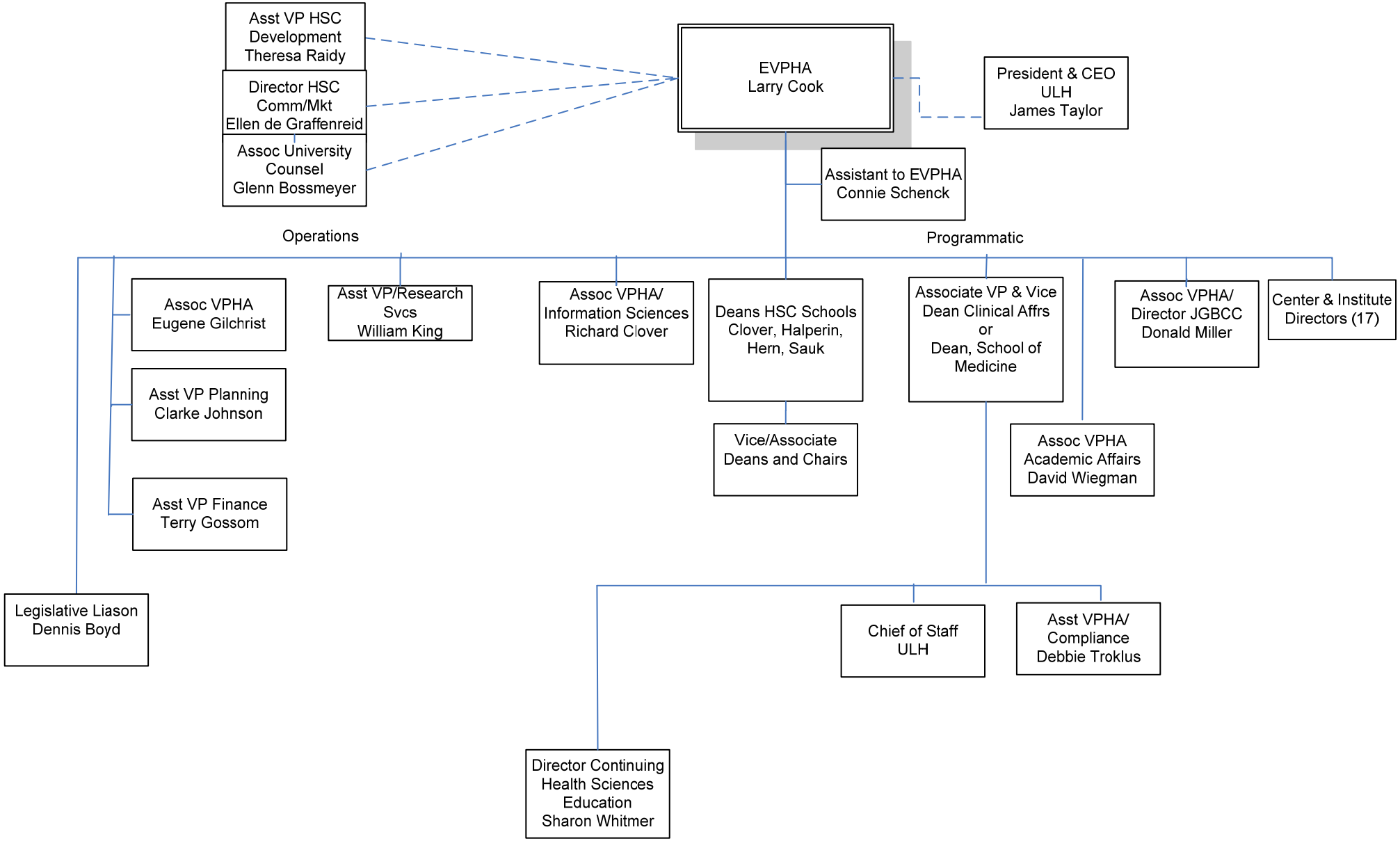
Asst VP HSC Development Theresa Raidy
Director HSC Comm/Mkt Ellen de Graffenreid
Assoc University Counsel Glenn Bossmeyer
EVPHA Larry Cook
President & CEO ULH James Taylor
Assistant to EVPHA Connie Schenck
Operations
Programmatic
Assoc VPHA Eugene Gilchrist
Asst VP Planning Clarke Johnson
Asst VP Finance Terry Gossom
Legislative Liason Dennis Boyd
Asst VP/Research Svcs William King
Assoc VPHA/ Information Sciences Richard Clover
Deans HSC Schools Clover, Halperin, Hern, Sauk
Vice/Associate Deans and Chairs
Associate VP & Vice Dean Clinical Affrs or Dean, School of Medicine
Assoc VPHA Academic Affairs David Wiegman
Assoc VPHA/ Director JGBCC Donald Miller
Center & Institute Directors (17)
Chief of Staff ULH
Asst VPHA/ Compliance Debbie Troklus
Director Continuing Health Sciences Education Sharon Whitmer