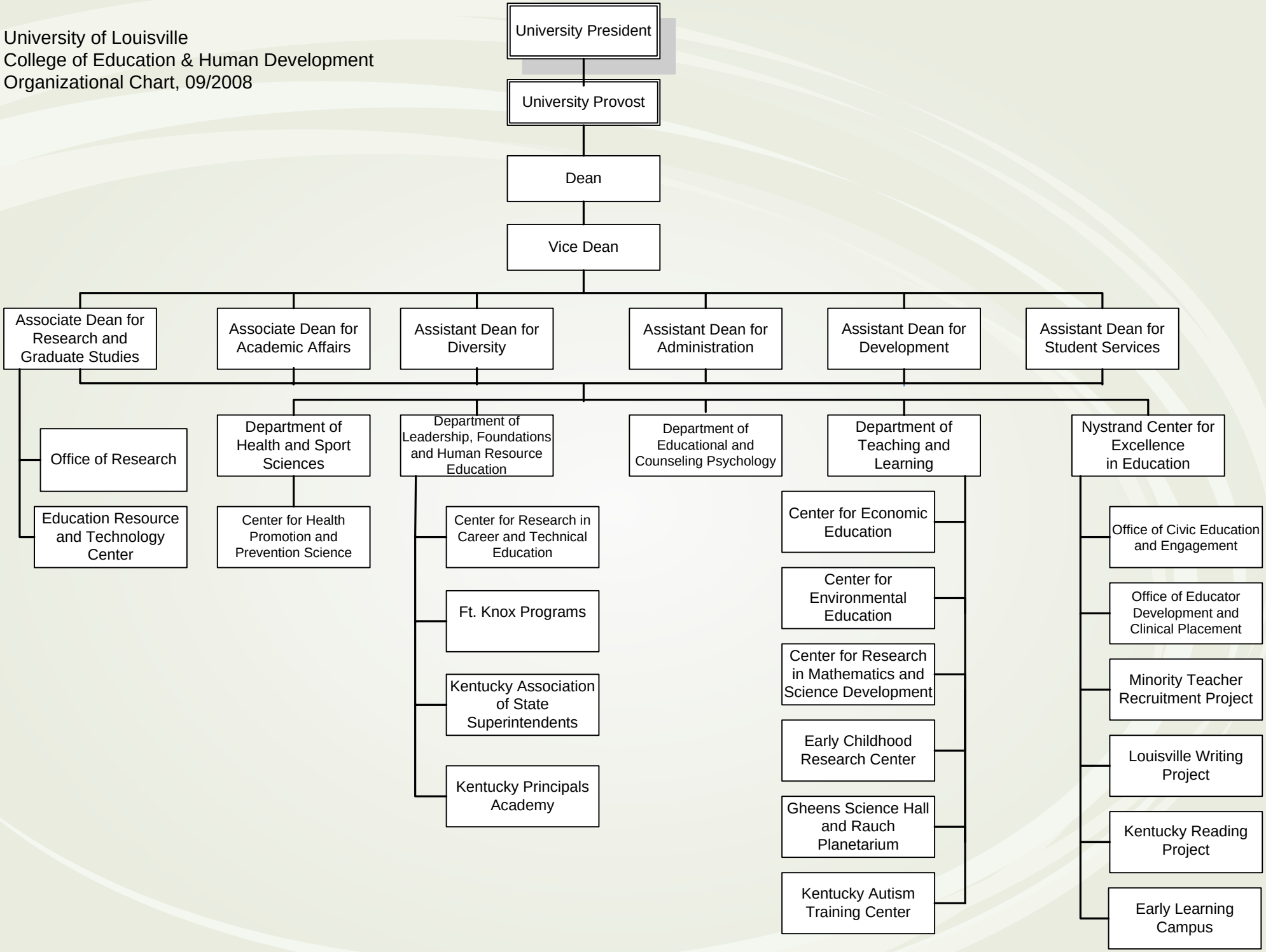University of Louisville
College of Education & Human Development
Organizational Chart, 09/2008